

# Glenn County Sheriff's Office

## Glenn County Sheriff's Office Policy Manual

---

### **LAW ENFORCEMENT CODE OF ETHICS**

As a law enforcement officer, my fundamental duty is to serve the community; to safeguard lives and property; to protect the innocent against deception, the weak against oppression or intimidation and the peaceful against violence or disorder; and to respect the constitutional rights of all to liberty, equality and justice.

I will keep my private life unsullied as an example to all and will behave in a manner that does not bring discredit to me or to my agency. I will maintain courageous calm in the face of danger, scorn or ridicule; develop self-restraint; and be constantly mindful of the welfare of others. Honest in thought and deed both in my personal and official life, I will be exemplary in obeying the law and the regulations of my department. Whatever I see or hear of a confidential nature or that is confided to me in my official capacity will be kept ever secret unless revelation is necessary in the performance of my duty.

I will never act officiously or permit personal feelings, prejudices, political beliefs, aspirations, animosities or friendships to influence my decisions. With no compromise for crime and with relentless prosecution of criminals, I will enforce the law courteously and appropriately without fear or favor, malice or ill will, never employing unnecessary force or violence and never accepting gratuities.

I recognize the badge of my office as a symbol of public faith, and I accept it as a public trust to be held so long as I am true to the ethics of police service. I will never engage in acts of corruption or bribery, nor will I condone such acts by other police officers. I will cooperate with all legally authorized agencies and their representatives in the pursuit of justice.

I know that I alone am responsible for my own standard of professional performance and will take every reasonable opportunity to enhance and improve my level of knowledge and competence.

I will constantly strive to achieve these objectives and ideals, dedicating myself before God to my chosen profession . . . law enforcement.

# Glenn County Sheriff's Office

## Glenn County Sheriff's Office Policy Manual

---

### **MISSION STATEMENT**

**The Mission of the Glenn County Sheriff's Office is to work in partnership with all citizens to protect life and property and to enhance the quality of life for each person living in the Glenn County Community.**

The quality of life in any community, its safety and welfare, comes from the commitment of each of its citizens. The Glenn County Sheriff's Office takes great pride in its role as a citizen of the community; partners with its members in the delivery of quality law enforcement services. We dedicate our full-time efforts to the duties incumbent upon every community member. As we act, we are universal citizens deriving our authority from those we serve. We accept our law enforcement mission to serve our communities with the enduring belief that in so doing, we serve ourselves. As professionals, we view our responsibilities as a covenant of public trust, ever mindful we must keep our promises. As we succeed, our effectiveness will be measured by the absence of crime and fear in our neighborhoods and by the level of community respect for our efforts.

The Glenn County Sheriff's Office is committed to protect the lives, property and rights of all people, to maintain order, and to enforce the laws. The Glenn County Sheriff's Office is responsible for the professional care and custody of those confined in our jail, the security of our courts and the prompt investigation of crime when it occurs.

We, as members of the Glenn County Sheriff's Office, pledge to work with all citizens of Glenn County to provide a better quality of life. We pledge to do this in a timely and professional manner with personal service whenever possible. We pledge to assist all citizens of Glenn County, all persons having business in Glenn County, and all family and friends of persons living in Glenn County to the best of our ability regardless of whether the matter is, or is not, law enforcement related.

We, the men and women of the Department, stand by our motto:

***Commitment to Service, Dedication to Community***

Glenn County Sheriff's Office  
Glenn County Sheriff's Office Policy Manual

---

## Table of Contents

<b>Law Enforcement Code of Ethics.</b>	<b>1</b>
<b>Mission Statement.</b>	<b>2</b>
<b>Chapter 1 - Law Enforcement Role and Authority.</b>	<b>8</b>
100 - Law Enforcement Authority.	9
101 - Oath of Office.	12
103 - Policy Manual.	13
106 - Law Enforcement Code of Ethics.	18
<b>Chapter 2 - Organization and Administration.</b>	<b>19</b>
200 - Organizational Structure and Responsibility.	20
204 - Interim Directive.	22
206 - Emergency Management Plan.	23
208 - Training Policy.	24
211 - Electronic Mail.	27
213 - Administrative Communications.	29
215 - Staffing Levels.	30
218 - License to Carry a Firearm.	31
219 - Retiree Concealed Firearms.	38
<b>Chapter 3 - General Operations.</b>	<b>43</b>
300 - Use of Force.	44
302 - Use of Force Review Boards.	54
306 - Handcuffing and Restraints.	57
308 - Control Devices and Techniques.	61
309 - Conducted Energy Device.	66
310 - Officer-Involved Shootings and Deaths.	73
312 - Firearms.	81
314 - Vehicle Pursuits.	91
316 - Deputy Response to Calls.	103
318 - Canines.	106
320 - Domestic Violence.	115
322 - Search and Seizure.	122
324 - Temporary Custody of Juveniles.	124
326 - Senior and Disability Victimization.	135
328 - Discriminatory Harassment.	151
330 - Child Abuse.	157
332 - Missing Persons.	165
334 - Public Alerts.	171
336 - Victim and Witness Assistance.	176
338 - Hate Crimes.	179
340 - Standards of Conduct.	189
342 - Information Technology Use.	196

**Glenn County Sheriff's Office**  
Glenn County Sheriff's Office Policy Manual

---

344 - Report Preparation. . . . .	199
346 - Media Relations. . . . .	203
348 - Subpoenas and Court Appearances. . . . .	206
350 - Reserve Deputies. . . . .	209
352 - Outside Agency Assistance. . . . .	215
356 - Registered Offender Information. . . . .	217
358 - Major Incident Notification. . . . .	220
360 - Death Investigation. . . . .	222
362 - Identity Theft. . . . .	225
364 - Private Persons Arrests. . . . .	226
368 - Limited English Proficiency Services. . . . .	228
370 - Communications with Persons with Disabilities. . . . .	236
372 - Mandatory Employer Notification. . . . .	244
374 - Biological Samples. . . . .	246
376 - Chaplains. . . . .	249
380 - Child and Dependent Adult Safety. . . . .	254
382 - Service Animals. . . . .	258
384 - Volunteer Program. . . . .	261
386 - Off-Duty Law Enforcement Actions. . . . .	266
389 - Agency Use of Social Media. . . . .	268
390 - Native American Graves Protection and Repatriation. . . . .	271
391 - Gun Violence Restraining Orders. . . . .	273
392 - Community Relations. . . . .	279
<b>Chapter 4 - Patrol Operations. . . . .</b>	<b>284</b>
400 - Patrol Function. . . . .	285
402 - Bias-Based Policing. . . . .	287
406 - Crime and Disaster Scene Integrity. . . . .	290
410 - Ride-Along Policy. . . . .	292
412 - Hazardous Material Response. . . . .	295
414 - Hostage and Barricade Incidents. . . . .	297
416 - Response to Bomb Calls. . . . .	302
418 - Mental Illness Commitments. . . . .	307
420 - Cite and Release Policy. . . . .	313
422 - Foreign Diplomatic and Consular Representatives. . . . .	317
424 - Rapid Response and Deployment. . . . .	321
428 - Immigration Violations. . . . .	324
429 - CALIFORNIA VALUES ACT. . . . .	329
430 - Emergency Utility Service. . . . .	334
432 - Patrol Rifles. . . . .	335
433 - Aircraft Accidents. . . . .	338
435 - Field Training Officer Program. . . . .	342
437 - Obtaining Air Support. . . . .	345
439 - Contacts and Temporary Detentions. . . . .	346
441 - Criminal Organizations. . . . .	350
443 - Shift Sergeants. . . . .	355
446 - Mobile Digital Computer Use. . . . .	356

**Glenn County Sheriff's Office**  
Glenn County Sheriff's Office Policy Manual

---

448 - Portable Audio/Video Recorders. . . . .	359
450 - Medical Marijuana. . . . .	364
452 - Bicycle Patrol Unit. . . . .	369
456 - Foot Pursuit Policy. . . . .	372
462 - Homeless Persons. . . . .	377
463 - Public Recording of Law Enforcement Activity. . . . .	380
464 - Crisis Intervention Incidents. . . . .	383
465 - Suspicious Activity Reporting. . . . .	388
466 - Medical Aid and Response. . . . .	390
467 - First Amendment Assemblies. . . . .	396
468 - Civil Disputes. . . . .	404
469 - Briefing Training. . . . .	406
470 - Mobile Audio/Video. . . . .	407
471 - Automated License Plate Readers (ALPRs). . . . .	414
<b>Chapter 5 - Traffic Operations. . . . .</b>	<b>417</b>
500 - Traffic Function and Responsibility. . . . .	418
502 - Traffic Collision Reporting. . . . .	421
509 - Vehicle Towing and Release. . . . .	422
511 - Vehicle Impound Hearings. . . . .	426
513 - Impaired Driving. . . . .	428
515 - Traffic Citations. . . . .	434
519 - Disabled Vehicles. . . . .	437
523 - 72-Hour Parking Violations. . . . .	438
<b>Chapter 6 - Investigation Operations. . . . .</b>	<b>440</b>
600 - Investigation and Prosecution. . . . .	441
602 - Sexual Assault Investigations. . . . .	447
606 - Asset Forfeiture. . . . .	453
608 - Informants. . . . .	460
610 - Eyewitness Identification. . . . .	466
612 - Brady Material Disclosure. . . . .	470
613 - Unmanned Aerial System (UAS) Operations. . . . .	472
614 - Warrant Service. . . . .	476
615 - Operations Planning and Deconfliction. . . . .	480
<b>Chapter 7 - Equipment. . . . .</b>	<b>486</b>
700 - Sheriff's Office Owned and Personal Property. . . . .	487
702 - Personal Communication Devices. . . . .	489
704 - Vehicle Maintenance. . . . .	493
706 - Vehicle Use. . . . .	496
707 - Cash Handling, Security and Management. . . . .	503
708 - Personal Protective Equipment. . . . .	505
709 - Military Equipment. . . . .	510
<b>Chapter 8 - Support Services. . . . .</b>	<b>513</b>
800 - Dispatch. . . . .	514

**Glenn County Sheriff's Office**  
Glenn County Sheriff's Office Policy Manual

---

802 - Property and Evidence. . . . .	520
804 - Records Section. . . . .	529
806 - Restoration of Firearm Serial Numbers. . . . .	533
808 - Records Maintenance and Release. . . . .	535
810 - Protected Information. . . . .	545
812 - Computers and Digital Evidence. . . . .	550
818 - Animal Control. . . . .	554
820 - Jeanne Clery Campus Security Act. . . . .	558
<b>Chapter 9 - Custody. . . . .</b>	<b>564</b>
900 - Custodial Searches. . . . .	565
902 - Prison Rape Elimination. . . . .	571
<b>Chapter 10 - Personnel. . . . .</b>	<b>581</b>
1000 - Recruitment and Selection. . . . .	582
1002 - Evaluation of Employees. . . . .	588
1004 - Special Assignments and Promotions. . . . .	592
1006 - Grievance Procedure. . . . .	594
1010 - Reporting of Employee Convictions. . . . .	596
1012 - Drug- and Alcohol-Free Workplace. . . . .	598
1014 - Sick Leave. . . . .	601
1016 - Communicable Diseases. . . . .	603
1018 - Smoking and Tobacco Use. . . . .	608
1020 - Personnel Complaints. . . . .	609
1022 - Seat Belts. . . . .	620
1024 - Body Armor. . . . .	622
1026 - Personnel Records. . . . .	624
1028 - Request for Change of Assignment. . . . .	633
1030 - Commendations and Awards. . . . .	634
1032 - Fitness for Duty. . . . .	637
1034 - Meal Periods and Breaks. . . . .	640
1035 - Lactation Break Policy. . . . .	641
1036 - Payroll Records. . . . .	643
1038 - Overtime Compensation Requests. . . . .	644
1040 - Outside Employment. . . . .	646
1042 - Occupational Disease and Work-Related Injury Reporting. . . . .	651
1044 - Personal Appearance Standards. . . . .	653
1046 - Uniform Regulations. . . . .	656
1050 - Nepotism and Conflicting Relationships. . . . .	662
1052 - Department Badges. . . . .	665
1058 - Employee Speech, Expression and Social Networking. . . . .	667
1059 - Illness and Injury Prevention. . . . .	671
1060 - Anti-Retaliation. . . . .	676
1061 - Line-of-Duty Deaths. . . . .	680
1062 - Wellness Program. . . . .	691
<b>Attachments. . . . .</b>	<b>696</b>

**Glenn County Sheriff's Office**  
Glenn County Sheriff's Office Policy Manual

---

Uniform Specs April2017.pdf. . . . .	697
Statutes and Legal Requirements.pdf. . . . .	698
Hate Crime Checklist.pdf. . . . .	699
Commission on Peace Officer Standards and Training Hate Crimes Model Policy 2019.pdf. . . . .	700
ORGANIZATIONAL CHART 012423.pdf. . . . .	701
CHP WPD MOU 2017.pdf. . . . .	702
CHP Interagency Agreement.pdf. . . . .	703
CHP GCSO MOU 2017.pdf. . . . .	704
Policy re SB 54_Part3.pdf. . . . .	705
Policy re SB 54_Part1.pdf. . . . .	706
Policy re SB 54_Part2.pdf. . . . .	707
ORGANIZATIONAL CHART 060123.pdf. . . . .	708

## **Chapter 1 - Law Enforcement Role and Authority**



## Law Enforcement Authority

### 100.1 PURPOSE AND SCOPE

The purpose of this policy is to affirm the authority of the members of the Glenn County Sheriff's Office to perform their functions based on established legal authority.

### 100.2 PEACE OFFICER POWERS

Sworn members of this agency are authorized to exercise peace officer powers pursuant to applicable state law (Penal Code § 830.1 et seq.).

#### 100.2.1 DELIVERY TO NEAREST MAGISTRATE

When a deputy makes an arrest pursuant to a warrant with bail set, and the warrant was issued in a county other than where the person was arrested, the deputy shall inform the person in writing of the right to be taken before a magistrate in the county where the arrest occurred (Penal Code § 821; Penal Code § 822).

#### 100.2.2 ARREST AUTHORITY OUTSIDE THE JURISDICTION OF THE GLENN COUNTY SHERIFF'S OFFICE

The arrest authority outside the jurisdiction of the Glenn County Sheriff's Office includes (Penal Code § 830.1; Penal Code § 836):

- (a) When the deputy has probable cause to believe the person committed a felony.
- (b) When the deputy has probable cause to believe the person has committed a misdemeanor in the presence of the deputy and the deputy reasonably believes there is immediate danger to person or property or of escape.
- (c) When the deputy has probable cause to believe the person has committed a misdemeanor for which an arrest is authorized even if not committed in the presence of the deputy such as certain domestic violence offenses and there is immediate danger to person or property or of escape or the arrest is mandated by statute.
- (d) When authorized by a cross jurisdictional agreement with the jurisdiction in which the arrest is made.
- (e) In compliance with an arrest warrant.

On-duty arrests will not generally be made outside the jurisdiction of this agency except in cases of hot or fresh pursuit, while following up on crimes committed within the County, or while assisting another agency.

On-duty deputies who discover criminal activity outside the jurisdiction of the County should when circumstances permit, consider contacting the agency having primary jurisdiction before attempting an arrest.

**Glenn County Sheriff's Office**  
Glenn County Sheriff's Office Policy Manual  
Glenn County Sheriff's Office Policy Manual

*Law Enforcement Authority*

---

**100.2.3 ARREST AUTHORITY INSIDE THE JURISDICTION OF THE GLENN COUNTY SHERIFF'S OFFICE**

The arrest authority within the jurisdiction of the Glenn County Sheriff's Office includes (Penal Code § 830.1; Penal Code § 836):

- (a) When the deputy has probable cause to believe the person has committed a felony, whether or not committed in the presence of the deputy.
- (b) When the deputy has probable cause to believe the person has committed a misdemeanor in this jurisdiction and in the presence of the deputy.
- (c) When the deputy has probable cause to believe the person has committed a public offense outside this jurisdiction, in the presence of the deputy and the deputy reasonably believes there is an immediate danger to person or property, or of escape.
- (d) When the deputy has probable cause to believe the person has committed a misdemeanor for which an arrest is authorized or required by statute even though the offense has not been committed in the presence of the deputy such as certain domestic violence offenses.
- (e) In compliance with an arrest warrant.

**100.2.4 TIME OF MISDEMEANOR ARRESTS**

Deputies shall not arrest a person for a misdemeanor between the hours of 10:00 p.m. of any day and 6:00 a.m. of the next day unless (Penal Code § 840):

- (a) The arrest is made without a warrant pursuant to Penal Code § 836 which includes:
  - 1. A misdemeanor committed in the presence of the deputy.
  - 2. Misdemeanor domestic violence offenses (See the Domestic Violence Policy).
- (b) The arrest is made in a public place.
- (c) The arrest is made with the person in custody pursuant to another lawful arrest.
- (d) The arrest is made pursuant to a warrant which, for good cause shown, directs that it may be served at any time of the day or night.

**100.2.5 OREGON AUTHORITY**

Sworn members of this agency who enter the state of Oregon in order to provide or attempt to provide law enforcement assistance have Oregon peace officer authority within 50 miles from the California-Oregon border (ORS 133.405). Such authority shall only apply when deputies are acting:

- (a) In response to a request for law enforcement assistance initiated by an Oregon sheriff, constable, marshal, municipal police officer or member of the Oregon State Police.
- (b) In response to a reasonable belief that emergency law enforcement assistance is necessary to preserve life, and circumstances make it impractical for Oregon law enforcement officials to formally request assistance.
- (c) For the purpose of assisting Oregon law enforcement officials with emergency assistance in response to criminal activity, traffic accidents, emergency incidents

**Glenn County Sheriff's Office**  
Glenn County Sheriff's Office Policy Manual  
Glenn County Sheriff's Office Policy Manual

*Law Enforcement Authority*

---

or other similar public safety situations, regardless of whether an Oregon law enforcement official is present at the scene of the incident.

Glenn County Sheriff's Office deputies have no authority to enforce Oregon traffic or motor vehicle laws.

Whenever practicable, deputies should seek permission from a agency supervisor before entering Oregon to provide law enforcement services. As soon as practicable, deputies exercising law enforcement authority in Oregon shall submit any appropriate written reports concerning the incident to the Oregon agency having primary jurisdiction over the area in which the incident occurred.

**100.3 POLICY**

It is the policy of the Glenn County Sheriff's Office to limit its members to only exercise the authority granted to them by law.

While this agency recognizes the power of peace officers to make arrests and take other enforcement action, deputies are encouraged to use sound discretion in the enforcement of the law. This agency does not tolerate the abuse of law enforcement authority.

**100.4 INTERSTATE PEACE OFFICER POWERS**

Peace officer powers may be extended to other states:

- (a) As applicable under interstate compacts, memorandums of understanding or mutual aid agreements in compliance with the laws of each state.
- (b) When a deputy enters an adjoining state in close or fresh pursuit of a person believed to have committed a felony (ARS § 13-3832; NRS 171.158; ORS 133.430).

The person arrested out of state must be taken without unnecessary delay before a magistrate of the county in which the arrest was made (ARS § 13-3833; NRS 171.158; ORS 133.440).

**100.5 CONSTITUTIONAL REQUIREMENTS**

All members shall observe and comply with every person's clearly established rights under the United States and California Constitutions.

## Oath of Office

### 101.1 PURPOSE AND SCOPE

The purpose of this policy is to ensure that oaths, when appropriate, are administered to department members.

### 101.2 POLICY

It is the policy of the Glenn County Sheriff's Office that, when appropriate, department members affirm the oath of their office as an expression of commitment to the constitutional rights of those served by the Department and the dedication of its members to their duties.

### 101.3 OATH OF OFFICE

All department members, when appropriate, shall take and subscribe to the oaths or affirmations applicable to their positions. All sworn members shall be required to affirm the oath of office expressing commitment and intent to respect constitutional rights in discharging the duties of a law enforcement officer (Cal. Const. Art. 20, § 3; Government Code § 3102). The oath shall be as follows:

"I, (employee name), do solemnly swear (or affirm) that I will support and defend the Constitution of the United States and the Constitution of the State of California against all enemies, foreign and domestic; that I will bear true faith and allegiance to the Constitution of the United States and the Constitution of the State of California; that I take this obligation freely, without any mental reservation or purpose of evasion; and that I will well and faithfully discharge the duties upon which I am about to enter."

### 101.4 MAINTENANCE OF RECORDS

The oath of office shall be filed as prescribed by law (Government Code § 3105).

# Policy Manual

## 103.1 PURPOSE AND SCOPE

The manual of the Glenn County Sheriff's Office is hereby established and shall be referred to as the Policy Manual or the manual. The manual is a statement of the current policies, rules and guidelines of this department. All members are to conform to the provisions of this manual.

All prior and existing manuals, orders and regulations that are in conflict with this manual are rescinded, except to the extent that portions of existing manuals, procedures, orders and other regulations that have not been included herein shall remain in effect, provided that they do not conflict with the provisions of this manual.

### 103.1.1 DISCLAIMER

The provisions contained in this Policy Manual are not intended to create an employment contract, nor any employment rights or entitlements. The policies contained within this manual are for the internal use of the Glenn County Sheriff's Office Department and shall not be construed to create a higher standard or duty of care for civil or criminal liability against the County, its officials or employees. Violations of any provision of any policy contained within this manual shall only form the basis for departmental administrative action, training or discipline. The Glenn County Sheriff's Office Department reserves the right to revise any policy content, in whole or in part.

## 103.2 POLICY

Except where otherwise expressly stated, the provisions of this manual shall be considered as guidelines. It is recognized that the work of law enforcement is not always predictable and circumstances may arise which warrant departure from these guidelines. It is the intent of this manual to be viewed from an objective standard, taking into consideration the sound discretion entrusted to members of this department under the circumstances reasonably available at the time of any incident.

### 103.2.1 DISCLAIMER

The provisions contained in the Policy Manual are not intended to create an employment contract nor any employment rights or entitlements. The policies contained within this manual are for the internal use of the Glenn County Sheriff's Office and shall not be construed to create a higher standard or duty of care for civil or criminal liability against the County, its officials or members. Violations of any provision of any policy contained within this manual shall only form the basis for department administrative action, training or discipline. The Glenn County Sheriff's Office reserves the right to revise any policy content, in whole or in part.

### 103.2.2 STAFF

Staff shall consist of the following:

- Sheriff
- Undersheriff

**Glenn County Sheriff's Office**  
Glenn County Sheriff's Office Policy Manual  
Glenn County Sheriff's Office Policy Manual

*Policy Manual*

---

- Lieutenants
- Administrative Services Officer

The staff shall review all recommendations regarding proposed changes to the manual at staff meetings.

#### 103.2.3 OTHER PERSONNEL

All Sheriff's office employees suggesting revision of the contents of the Policy Manual shall forward their suggestion, in writing, to their Division Commander who will consider the recommendation and forward to staff.

### 103.3 AUTHORITY

The Sheriff shall be considered the ultimate authority for the content and adoption of the provisions of this manual and shall ensure compliance with all applicable federal, state and local laws. The Sheriff or the authorized designee is authorized to issue Interim Directives, which shall modify those provisions of the manual to which they pertain. Interim Directives shall remain in effect until such time as they may be permanently incorporated into the manual.

#### 103.3.1 ACCEPTABLE ABBREVIATIONS

The following abbreviations are acceptable substitutions in the manual:

- Interim Directives may be abbreviated as "ID"
- Policy Manual sections may be abbreviated as "Section 106.X" or "§ 106.X"

#### 103.3.2 DEFINITIONS

The following words and terms shall have these assigned meanings, unless it is apparent from the content that they have a different meaning:

**Adult** - Any person 18 years of age or older.

**CHP** - The California Highway Patrol.

**CFR** - Code of Federal Regulations.

**County** - The County of Glenn.

**Department/GCSO** - The Glenn County Sheriff's Office.

**DMV** - The Department of Motor Vehicles.

**Employee/Personnel** - Any person employed by the Department.

**Juvenile** - Any person under the age of 18 years.

**Manual** - The Glenn County Sheriff's Office Policy Manual.

**May** - Indicates a permissive, discretionary or conditional action.

**Member** - Any person who is employed or appointed by the Glenn County Sheriff's Office including sworn deputies, reserve deputies, civilian employees and volunteers.

**Glenn County Sheriff's Office**  
Glenn County Sheriff's Office Policy Manual  
Glenn County Sheriff's Office Policy Manual

*Policy Manual*

---

**Civilian** - Employees and volunteers who are not sworn peace officers.

**Deputy/Sworn** - Those employees, regardless of rank, who are sworn employees of the Glenn County Sheriff's Office.

**On-Duty** - Employee status during the period when he/she is actually engaged in the performance of his/her assigned duties.

**Order** - A written or verbal instruction issued by a superior.

**POST** - The California Commission on Peace Officer Standards and Training.

**Rank** - The job classification title held by a deputy.

**Shall or will** - Indicates a mandatory action.

**Should** - Indicates a generally required or expected action, absent a rational basis for failing to conform.

**USC** - United States Code

#### 103.3.3 DISTRIBUTION OF MANUAL

Copies of the Policy Manual shall be distributed to the following:

- Sheriff
- Operations Division Commander
- Jail Division Commander
- Communications Center
- Shift Sergeant
- Jail Sergeant
- Major Crime Unit
- Deputy's Report Room.
- Orland Substation

A computerized version of the Policy Manual will be made available on the Sheriff's Office network for access by all employees. The computerized version will be limited to viewing and printing of specific sections. No changes shall be made to the electronic version without authorization from Staff.

#### 103.4 DEFINITIONS

The following words and terms shall have these assigned meanings throughout the Policy Manual, unless it is apparent from the content that they have a different meaning:

**Adult** - Any person 18 years of age or older.

**CCR** - California Code of Regulations (Example: 15 CCR 1151).

**Glenn County Sheriff's Office**  
Glenn County Sheriff's Office Policy Manual  
Glenn County Sheriff's Office Policy Manual

*Policy Manual*

---

**CHP**- The California Highway Patrol.

**CFR** - Code of Federal Regulations.

**County** - The County of Glenn.

**Civilian** - Employees and volunteers who are not sworn peace officers.

**Department/GCSO** - The Glenn County Sheriff's Office.

**DMV** - The Department of Motor Vehicles.

**Employee** - Any person employed by the Department.

**Juvenile**- Any person under the age of 18 years.

**Manual** - The Glenn County Sheriff's Office Policy Manual.

**May** - Indicates a permissive, discretionary or conditional action.

**Member** - Any person employed or appointed by the Glenn County Sheriff's Office, including:

- Full- and part-time employees
- Sworn peace officers
- Reserve, auxiliary deputies
- Civilian employees
- Volunteers.

**Deputy** - Those employees, regardless of rank, who are sworn peace officers of the Glenn County Sheriff's Office.

**On-duty** - A member's status during the period when he/she is actually engaged in the performance of his/her assigned duties.

**Order** - A written or verbal instruction issued by a superior.

**POST** - The California Commission on Peace Officer Standards and Training.

**Rank** - The title of the classification held by a deputy.

**Shall or will** - Indicates a mandatory action.

**Should** - Indicates a generally required or expected action, absent a rational basis for failing to conform.

**Supervisor** - A person in a position of authority that may include responsibility for hiring, transfer, suspension, promotion, discharge, assignment, reward or discipline of other department members, directing the work of other members or having the authority to adjust grievances. The supervisory exercise of authority may not be merely routine or clerical in nature but requires the use of independent judgment.



**Glenn County Sheriff's Office**  
Glenn County Sheriff's Office Policy Manual  
Glenn County Sheriff's Office Policy Manual

*Policy Manual*

---

The term "supervisor" may also include any person (e.g., deputy-in-charge, lead or senior worker) given responsibility for the direction of the work of others without regard to a formal job title, rank or compensation.

When there is only one department member on-duty, that person may also be the supervisor, except when circumstances reasonably require the notification or involvement of the member's off-duty supervisor or an on-call supervisor.

**USC** - United States Code.

#### **103.4.1 REVISIONS TO POLICIES**

All employees are responsible for keeping abreast of all Policy Manual revisions. All changes to the Policy Manual will be posted on the Sheriff's Office Intranet Home Page under the title Recent Policy Manual Revisions. The Training Sergeant will forward revisions to the Policy Manual as needed to all personnel via electronic mail. Each employee shall acknowledge receipt by return email, review the revisions and seek clarification as needed.

Each unit commander/manager will ensure that employees under his/her command are aware of any Policy Manual revisions.

#### **103.5 SECTION TITLE**

#### **103.6 ISSUING THE POLICY MANUAL**

An electronic version of the Policy Manual will be made available to all members on the department network for viewing and printing. No changes shall be made to the manual without authorization from the Sheriff or the authorized designee.

Each member shall acknowledge that he/she has been provided access to, and has had the opportunity to review the Policy Manual and Interim Directives. Members shall seek clarification as needed from an appropriate supervisor for any provisions that they do not fully understand.

#### **103.7 PERIODIC REVIEW OF THE POLICY MANUAL**

The Sheriff will ensure that the Policy Manual is periodically reviewed and updated as necessary.

#### **103.8 REVISIONS TO POLICIES**

All revisions to the Policy Manual will be provided to each member on or before the date the policy becomes effective. Each member will be required to acknowledge that he/she has reviewed the revisions and shall seek clarification from an appropriate supervisor as needed.

Members are responsible for keeping abreast of all Policy Manual revisions.

Each Division Commander will ensure that members under his/her command are aware of any Policy Manual revision.

All department members suggesting revision of the contents of the Policy Manual shall forward their written suggestions to their Division Commanders, who will consider the recommendations and forward them to the command staff as appropriate.

## Law Enforcement Code of Ethics

### 106.1 PURPOSE AND SCOPE

The purpose of this policy is to ensure that all peace officers are aware of their individual responsibilities to maintain their integrity and that of their agency at all times.

### 106.2 POLICY

The Law Enforcement Code of Ethics shall be administered to all peace officer trainees during the Basic Academy course and to all other persons at the time of appointment (11 CCR 1013).

### 106.3 LAW ENFORCEMENT CODE OF ETHICS

AS A LAW ENFORCEMENT OFFICER, my fundamental duty is to serve; to safeguard lives and property; to protect the innocent against deception, the weak against oppression or intimidation, and the peaceful against abuse or disorder; and to respect the constitutional rights of all to liberty, equality and justice.

I WILL keep my private life unsullied as an example to all; maintain courageous calm in the face of danger, scorn, or ridicule; develop self-restraint; and be constantly mindful of the welfare of others. Honest in thought and deed in both my personal and official life, I will be exemplary in obeying the laws of the land and the regulations of my agency. Whatever I see or hear of a confidential nature or that is confided to me in my official capacity will be kept ever secret unless revelation is necessary in the performance of my duty.

I WILL never act officiously or permit personal feelings, prejudices, animosities or friendships to influence my decisions. With no compromise for crime and with relentless prosecution of criminals, I will enforce the law courteously and appropriately without fear or favor, malice or ill will, never employing unnecessary force or violence and never accepting gratuities.

I RECOGNIZE the badge of my office as a symbol of public faith, and I accept it as a public trust to be held so long as I am true to the ethics of the police service. I will constantly strive to achieve these objectives and ideals, dedicating myself before god to my chosen profession... law enforcement.

#### 106.3.1 OBJECTION TO RELIGIOUS AFFIRMATION

Reference to religious affirmation in the Law Enforcement Code of Ethics may be omitted where objected to by the deputy.

## **Chapter 2 - Organization and Administration**

## Organizational Structure and Responsibility

### 200.1 PURPOSE AND SCOPE

The organizational structure of this department is designed to create an efficient means to accomplish our mission and goals and to provide for the best possible service to the public.

### 200.2 DIVISIONS

The Sheriff is responsible for administering and managing the Glenn County Sheriff's Office. There are five divisions in the Sheriff's Department as follows: [See attachment: ORGANIZATIONAL CHART 060123.pdf](#)

- Administrative Services Division
- Operations Division
- Jail Division
- Office of Emergency Services
- Support Services

#### 200.2.1 ADMINISTRATIVE SERVICES DIVISION

The Administrative Services Division is commanded by an Administrative Services Officer, whose primary responsibility is to provide general management direction and control for the Administrative Services Division. The Administrative Services Division consists of Administrative Services, Service Clerks, Records, Budget, and Finance.

#### 200.2.2 OPERATIONS DIVISION

The Operations Division is commanded by a Lieutenant, whose primary responsibility is to provide general management direction and control for the Operations Division. The Operations Division consists of Uniformed Patrol, Traffic Unit, , Boat Patrol Unit, Special Operations Unit, Contract City Liaison, and Animal Control Unit.

#### 200.2.3 JAIL DIVISION

The Jail Division is commanded by a Lieutenant whose primary responsibility is to provide general management and control to the Jail Division. The Jail Division consist of the Glenn County Jail Operations, Court Security Unit, Transportation Unit, Alternative Custody Supervision Unit, Jail Records Unit and Jail Facility Maintenance Unit.

#### 200.2.4 OFFICE OF EMERGENCY SERVICES

The Office of Emergency Services is commanded by a Deputy Director, whose primary responsibility is general management direction and control for the Office of Emergency Services, and to coordinate Countywide emergency and disaster related efforts through prevention, preparedness, response, recovery, and mitigation.

**Glenn County Sheriff's Office**  
Glenn County Sheriff's Office Policy Manual  
Glenn County Sheriff's Office Policy Manual

*Organizational Structure and Responsibility*

---

**200.2.5 SUPPORT SERVICES DIVISION**

The Support Services Division is commanded by a Lieutenant whose primary responsibility is to provide general management and control to the Support Services Division. The Support Services Division consists of the Emergency Dispatch Unit, Investigation and Narcotics Unit, Civil Unit, Property and Evidence Unit, and Volunteer Services.

**200.3 COMMAND PROTOCOL**

**200.3.1 SUCCESSION OF COMMAND**

The Sheriff exercises command over all personnel in the Glenn County Sheriff's Office. During absences the Undersheriff will serve as acting Sheriff.

The order of command authority in the absence or unavailability of the Sheriff and Undersheriff is as follows:

- (a) Sheriff's Lieutenant's in order of seniority
- (b) Sheriff's sworn Sergeants in order of seniority

**200.3.2 UNITY OF COMMAND**

The principles of unity of command ensure efficient supervision and control within the Sheriff's Office. Generally, each employee shall be accountable to one supervisor at any time for a given assignment or responsibility. Except where specifically delegated authority may exist by policy or special assignment (e.g., K-9, SWAT), any supervisor may temporarily direct any subordinate if an operational necessity exists.

**200.3.3 ORDERS**

Members shall respond to and make a good faith and reasonable effort to comply with the lawful order of superior officers and other proper authority.

## Interim Directive

### 204.1 PURPOSE AND SCOPE

Interim Directives establish an interagency communication that may be used by the Sheriff to make immediate changes to policy and procedure consistent with the current Memorandum of Understanding and as permitted by Government Code § 3500 et seq. Interim Directives will immediately modify or change and supersede sections of this manual to which they pertain.

#### 204.1.1 INTERIM DIRECTIVE PROTOCOL

Interim Directives will be incorporated into the manual as required upon approval of Staff. Interim Directives will modify existing policies or create a new policy as appropriate and will be rescinded upon incorporation into the manual.

All existing Interim Directives have now been incorporated in the updated Policy Manual as of the below revision date.

Any Interim Directives issued after publication of the manual shall be numbered consecutively starting with the last two digits of the year, followed by the number 01. For example, 12-01 signifies the first Interim Directive for the year 2012.

### 204.2 RESPONSIBILITIES

#### 204.2.1 STAFF

The staff shall review and approve revisions of the Policy Manual, which will incorporate changes originally made by a Interim Directive.

#### 204.2.2 SHERIFF

The Sheriff shall issue all Interim Directives.

### 204.3 ACCEPTANCE OF INTERIM DIRECTIVES

All employees are required to read and obtain any necessary clarification of all Interim Directives. All employees are required to acknowledge in writing the receipt and review of any new Interim Directive. Signed acknowledgement forms and/or e-mail receipts showing an employee's acknowledgement will be maintained by the Training Sergeant.

## Emergency Management Plan

### **206.1 PURPOSE AND SCOPE**

The County has prepared an Emergency Management Plan for use by all employees in the event of a major disaster or other emergency event. The plan provides for a strategic response by all employees and assigns specific responsibilities in the event that the plan is activated (Government Code § 8610).

### **206.2 ACTIVATING THE EMERGENCY PLAN**

The Emergency Management Plan can be activated on the order of the official designated by local ordinance.

#### **206.2.1 RECALL OF PERSONNEL**

In the event that the Emergency Management Plan is activated, all employees of the Glenn County Sheriff's Office are subject to immediate recall. Employees may also be subject to recall during extraordinary circumstances as deemed necessary by the Sheriff or the authorized designee.

Failure to promptly respond to an order to report for duty may result in discipline.

### **206.3 LOCATION OF THE PLAN**

The Emergency Management Plan is available in Administrative Services and the Shift Supervisor's office. All supervisors should familiarize themselves with the Emergency Management Plan. The Administrative Services supervisor should ensure that department personnel are familiar with the roles police personnel will play when the plan is implemented.

### **206.4 UPDATING OF MANUALS**

The Sheriff or designee shall review the Emergency Management Plan Manual at least once every two years to ensure that the manual conforms to any revisions made by the National Incident Management System (NIMS) and the Standardized Emergency Management System (SEMS) and should appropriately address any needed revisions.

## Training Policy

### 208.1 PURPOSE AND SCOPE

It is the policy of this Sheriff's Office to administer a training program that will provide for the professional growth and continued development of its personnel. By doing so, the Sheriff's Office will ensure its personnel possess the knowledge and skills necessary to provide a professional level of service that meets the needs of the community.

### 208.2 PHILOSOPHY

The Sheriff's Office seeks to provide ongoing training and encourages all personnel to participate in advanced training and formal education on a continual basis. Training is provided within the confines of funding, requirements of a given assignment, staffing levels, and legal mandates. Whenever possible, the Sheriff's Office will use courses certified by the California Commission on Peace Officer Standards and Training (POST).

### 208.3 OBJECTIVES

The objectives of the Training Program are to:

- (a) Enhance the level of law enforcement service to the public
- (b) Increase the technical expertise and overall effectiveness of our personnel
- (c) Provide for continued professional development of department personnel

### 208.4 TRAINING PLAN

A training plan will be developed and maintained by the Training Sergeant. It is the responsibility of the Training Sergeant to maintain, review, and update the training plan on an annual basis. The plan will address the following areas:

- Legislative Changes
- State Mandated Training
- Critical Issues Training

### 208.5 TRAINING NEEDS ASSESSMENT

The Training Unit will conduct an annual training-needs assessment of the Sheriff's Office. The needs assessment will be reviewed by staff. Upon approval by the staff, the needs assessment will form the basis for the training plan for the fiscal year.

### 208.6 TRAINING COMMITTEE

The Training Sergeant shall establish a Training Committee, which will serve to assist with identifying training needs for the Department.

The Training Committee shall be comprised of at least three members, with the senior ranking member of the committee acting as the chairperson. Members should be selected based on their



**Glenn County Sheriff's Office**  
Glenn County Sheriff's Office Policy Manual  
Glenn County Sheriff's Office Policy Manual

*Training Policy*

---

abilities at post-incident evaluation and at assessing related training needs. The Training Sergeant may remove or replace members of the committee at his/her discretion.

The Training Committee should review certain incidents to determine whether training would likely improve future outcomes or reduce or prevent the recurrence of the undesirable issues related to the incident. Specific incidents the Training Committee should review include, but are not limited to:

- (a) Any incident involving the death or serious injury of an employee.
- (b) Incidents involving a high risk of death, serious injury or civil liability.
- (c) Incidents identified by a supervisor as appropriate to review to identify possible training needs.

The Training Committee should convene on a regular basis as determined by the Training Sergeant to review the identified incidents. The committee shall determine by consensus whether a training need exists and then submit written recommendations of its findings to the Training Sergeant. The recommendation should not identify specific facts of any incidents, such as identities of employees involved or the date, time and location of the incident, but should focus on the type of training being recommended.

The Training Sergeant will consider the recommendations of the committee and determine what training should be addressed, taking into consideration the mission of the Department and available resources.

**208.7 TRAINING PROCEDURES**

- (a) All employees assigned to attend training shall attend as scheduled unless previously excused by their immediate supervisor. Excused absences from mandatory training should be limited to the following:
  - 1. Court appearances
  - 2. First choice vacation
  - 3. Sick leave
  - 4. Physical limitations preventing the employee's participation.
  - 5. Emergency situations
- (b) When an employee is unable to attend mandatory training, that employee shall:
  - 1. Notify his/her supervisor as soon as possible but no later than one hour prior to the start of training.
  - 2. Document his/her absence in a memorandum to his/her supervisor.
  - 3. Make arrangements through his/her supervisor and the Training Sergeant to attend the required training on an alternate date.

**Glenn County Sheriff's Office**  
Glenn County Sheriff's Office Policy Manual  
Glenn County Sheriff's Office Policy Manual

*Training Policy*

---

**208.8 DAILY TRAINING BULLETINS**

The Lexipol Daily Training Bulletins (DTBs) is a web-accessed system that provides training on the Glenn County Sheriff's Office Policy Manual and other important topics. Generally, one training bulletin is available for each day of the month. However, the number of DTBs may be adjusted by the Training Sergeant.

Personnel assigned to participate in DTBs should only use the password and login name assigned to them by the Training Sergeant. Personnel should not share their password with others and should frequently change their password to protect the security of the system. After each session, employees should log off the system to prevent unauthorized access. The content of the DTBs is copyrighted material and shall not be shared with others outside of the Department.

Employees who are assigned to participate in the DTB program should complete each DTB at the beginning of their shift or as otherwise directed by their supervisor. Employees should not allow uncompleted DTBs to build up over time. Personnel may be required to complete DTBs missed during extended absences (e.g., vacation, medical leave) upon returning to duty. Although the DTB system can be accessed from any Internet active computer, employees shall only take DTBs as part of their on-duty assignment unless directed otherwise by a supervisor.

Supervisors will be responsible for monitoring the progress of personnel under their command to ensure compliance with this policy.

## Electronic Mail

### 211.1 PURPOSE AND SCOPE

The purpose of this policy is to establish guidelines for the proper use and application of the Department's electronic mail (email) system by employees of this department. Email is a communication tool available to employees to enhance efficiency in the performance of job duties and is to be used in accordance with generally accepted business practices and current law (e.g., California Public Records Act). Messages transmitted over the email system must only be those that involve official business activities or contain information essential to employees for the accomplishment of business-related tasks and/or communication directly related to the business, administration, or practices of the Department.

### 211.2 EMAIL RIGHT OF PRIVACY

All email messages, including any attachments, that are transmitted over department networks are considered department records and therefore are department property. The Department reserves the right to access, audit or disclose, for any lawful reason, any message including any attachment that is transmitted over its email system or that is stored on any department system.

The email system is not a confidential system since all communications transmitted on, to or from the system are the property of the Department. Therefore, the email system is not appropriate for confidential communications. If a communication must be private, an alternative method to communicate the message should be used instead of email. Employees using the Department's email system shall have no expectation of privacy concerning communications utilizing the system.

Employees should not use personal accounts to exchange email or other information that is related to the official business of the Department.

### 211.3 PROHIBITED USE OF EMAIL

Sending derogatory, defamatory, obscene, disrespectful, sexually suggestive and harassing or any other inappropriate messages on the email system is prohibited and may result in discipline.

Email messages addressed to the entire department are only to be used for official business related items that are of particular interest to all users and must be approved by the Sheriff or a Division Commander. Personal advertisements are not acceptable.

It is a violation of this policy to transmit a message under another user's name. Users are strongly encouraged to log off the network when their computer is unattended. This added security measure would minimize the misuse of an individual's email, name and/or password by others.

### 211.4 EMAIL RECORD MANAGEMENT

Email may, depending upon the individual content, be a public record under the California Public Records Act and must be managed in accordance with the established records retention schedule and in compliance with state law.

Glenn County Sheriff's Office  
Glenn County Sheriff's Office Policy Manual  
Glenn County Sheriff's Office Policy Manual

*Electronic Mail*

---

The Custodian of Records shall ensure that email messages are retained and recoverable as outlined in the Records Maintenance and Release Policy.

## **Administrative Communications**

### **213.1 PURPOSE AND SCOPE**

Administrative communications of this agency are governed by the following policies.

### **213.2 MEMORANDUMS**

Memorandums may be issued periodically by the Sheriff to announce and document all promotions, transfers, hiring of new personnel, separations, personnel and group commendations, or other changes in status.

### **213.3 CORRESPONDENCE**

In order to ensure that the letterhead and name of the Sheriff's Office are not misused, all external correspondence shall be on Sheriff's Office letterhead. All Sheriff's Office letterhead shall bear the signature element of the Sheriff. Personnel should use Sheriff's Office letterhead only for official business and with approval of their supervisor.

### **213.4 SURVEYS**

All surveys made in the name of the Sheriff's Office shall be authorized by the Sheriff or a Division Commander.

## Staffing Levels

### **215.1 PURPOSE AND SCOPE**

The purpose of this policy is to ensure that proper supervision is available for all shifts. The Sheriff's Office intends to balance the employee's needs against the need to have flexibility and discretion in using personnel to meet operational needs. While balance is desirable, the paramount concern is the need to meet operational requirements of the Sheriff's Office.

### **215.2 MINIMUM STAFFING LEVELS**

Minimum staffing levels should result in the scheduling of at least one regular supervisor on duty whenever possible. The Division Commander will ensure that at least one field supervisor/officer in charge (OIC) is deployed during each watch.

#### **215.2.1 SUPERVISION DEPLOYMENTS**

In order to accommodate training and other unforeseen circumstances, senior deputies may be used as field supervisors in place of a field sergeant.

With prior authorization from the Operations Division Commander, a senior deputy may act as the Shift Sergeant for a limited period of time.

## License to Carry a Firearm

### 218.1 PURPOSE AND SCOPE

The Sheriff is given the statutory discretion to issue a license to carry a firearm to residents within the community (Penal Code § 26150; Penal Code § 26155). This policy will provide a written process for the application and issuance of such licenses. Pursuant to Penal Code § 26160, this policy shall be made accessible to the public.

#### 218.1.1 APPLICATION OF POLICY

Nothing in this policy shall preclude the Chief or other head of a municipal police agency from entering into an agreement with the Sheriff of the county or preclude the Sheriff of the county from entering into an agreement with the Chief of any municipal police agency to process all applications and license renewals for the carrying of concealed weapons (Penal Code § 26150; Penal Code § 26155).

### 218.2 POLICY

The Glenn County Sheriff's Office will fairly and impartially consider all applications to carry firearms in accordance with applicable law and this policy.

### 218.3 QUALIFIED APPLICANTS

In order to qualify for a license to carry a firearm, the applicant must meet certain requirements, including:

- (a) Be a resident of the County of Glenn (Penal Code § 26150; Penal Code § 26155).
- (b) Be at least 21 years of age (Penal Code § 29610).
- (c) Fully complete an application that will include substantial personal information. Much of the information in the application may be subject to public access under the Public Records Act.
- (d) Be free from criminal convictions that would disqualify the applicant from carrying a firearm. Fingerprints will be required and a complete criminal background check will be conducted.
- (e) Be of good moral character (Penal Code § 26150; Penal Code § 26155).
- (f) Pay all associated application fees. These fees are set by statute and may not be refunded if the application is denied.
- (g) Provide proof of ownership or registration of any firearm to be licensed.
- (h) Be free from any psychological conditions that might make the applicant unsuitable for carrying a firearm (Penal Code § 26190).
- (i) Complete required training (Penal Code § 26165).

**Glenn County Sheriff's Office**  
Glenn County Sheriff's Office Policy Manual  
Glenn County Sheriff's Office Policy Manual

*License to Carry a Firearm*

---

**218.4 APPLICATION PROCESS**

The application process for a license to carry a firearm shall consist of two phases. Upon the successful completion of each phase, the applicant will advance to the next phase until the process is completed and the license is either issued or denied.

No person determined to fall within a prohibited class described in Penal Code § 29800, Penal Code § 29900, Welfare and Institutions Code § 8100, or Welfare and Institutions Code § 8103 will be issued a license to carry a firearm. A license shall not be issued if the California Department of Justice (DOJ) determines that the applicant is prohibited by state or federal law from possessing, receiving, owning, or purchasing a firearm (Penal Code § 26195).

**218.4.1 PHASE ONE (TO BE COMPLETED BY ALL APPLICANTS)**

- (a) Any individual applying for a license to carry a firearm shall first fully complete a California DOJ application to be signed under penalty of perjury. Any applicant who provides false information or statements on the application will be removed from further consideration and may be prosecuted for a criminal offense (Penal Code § 26180).
  - 1. In the event of any discrepancies in the application or background investigation, the applicant may be required to undergo a polygraph examination, at no cost to the applicant.
  - 2. If an incomplete application package is received, the Sheriff or the authorized designee may do any of the following:
    - (a) Require the applicant to complete the package before any further processing.
    - (b) Advance the incomplete package to phase two for conditional processing pending completion of all mandatory conditions.
    - (c) Issue a denial if the materials submitted at the time demonstrate that the applicant would not qualify for a license to carry a firearm even if the package was completed (e.g., not a resident, disqualifying criminal conviction).
- (b) Applicant fees shall be submitted and processed according to agency-established procedures and Penal Code § 26190.
  - 1. Additional fees may be required for fingerprinting, training, or psychological testing, in addition to the application fee.
  - 2. Full payment of the remainder of the application fee will be required upon issuance of a license.
  - 3. Payment of related fees may be waived if the applicant is a duly appointed reserve peace officer as defined in Penal Code § 830.6 (a) or (b) (Penal Code § 26170).
- (c) The applicant shall be required to submit to fingerprinting and a complete criminal background check by the California DOJ. A second set of fingerprints may be required



**Glenn County Sheriff's Office**  
Glenn County Sheriff's Office Policy Manual  
Glenn County Sheriff's Office Policy Manual

*License to Carry a Firearm*

---

for retention in agency files. Two recent passport-size photos (2 inches by 2 inches) of the applicant shall be submitted for agency use.

- (d) The applicant should submit at least three signed letters of character reference from individuals other than relatives.
- (e) The applicant shall submit proof of ownership or registration of each firearm to be licensed.

Once the Sheriff or the authorized designee has reviewed the completed application package and relevant background information, the application will either be advanced to phase two or denied.

In the event that an application is denied at the conclusion of, or during, phase one, the applicant shall be notified in writing within 90 days of the initial application or within 30 days after receipt of the applicant's criminal background check from the California DOJ, whichever is later. If the license is denied, the notice shall state which requirement was not satisfied (Penal Code § 26205).

#### 218.4.2 PHASE TWO

This phase is to be completed only by those applicants successfully completing phase one.

- (a) Upon successful completion of phase one, the applicant shall be scheduled for a personal interview with the Sheriff or the authorized designee. During this stage, there will be further discussion of any potential restrictions or conditions that might be placed on the license.
- (b) The Sheriff may, based upon criteria established by the Sheriff, require that the applicant be referred to an authorized psychologist used by the Agency for psychological testing. The cost of such psychological testing (not to exceed \$150) shall be paid by the applicant. The purpose of any such psychological testing is intended only to identify any outward indications or history of psychological problems that might render the applicant unfit to carry a firearm. This testing is not intended to certify in any other respect that the applicant is psychologically fit. If it is determined that the applicant is not a suitable candidate for carrying a firearm, the applicant shall be removed from further consideration (Penal Code § 26190).
- (c) The applicant shall complete a course of training approved by the agency, which complies with Penal Code § 26165 (Penal Code § 26165).
- (d) The applicant shall submit any firearm to be considered for a license to the Rangemaster or other agency authorized gunsmith, at no cost to the applicant, for a full safety inspection. The Sheriff reserves the right to deny a license for any firearm that has been altered from the manufacturer's specifications or that is unsafe (Penal Code § 31910).
- (e) The applicant shall successfully complete a firearms safety and proficiency examination with the firearm to be licensed, to be administered by the agency Rangemaster, or provide proof of successful completion of another agency-approved firearms safety and proficiency examination, including completion of all releases and other forms. The cost of any outside inspection/examination shall be the responsibility of the applicant.

**Glenn County Sheriff's Office**  
Glenn County Sheriff's Office Policy Manual  
Glenn County Sheriff's Office Policy Manual

*License to Carry a Firearm*

---

Once the Sheriff or authorized designee has verified the successful completion of phase two, the license to carry a firearm will either be granted or denied.

Whether an application is approved or denied at the conclusion of or during phase two, the applicant shall be notified in writing within 90 days of the initial application or within 30 days after receipt of the applicant's criminal background check from the California DOJ, whichever is later. If the license is denied, the notice shall state which requirement was not satisfied (Penal Code § 26205).

**218.5 ISSUED FIREARMS PERMITS**

In the event a license to carry a firearm is issued by the Sheriff, the following shall apply:

- (a) The license will be subject to any and all reasonable restrictions or conditions the Sheriff has deemed warranted, including restrictions as to the time, place, manner, and circumstances under which the person may carry the firearm.
  - 1. All such restrictions or conditions shall be conspicuously noted on any license issued (Penal Code § 26200).
  - 2. The licensee will be required to sign a Restrictions and Conditions Agreement. Any violation of any of the restrictions and conditions may result in the immediate revocation of the license.
- (b) The license shall be laminated, bearing a photograph of the licensee with the expiration date, type of firearm, restrictions, and other pertinent information clearly visible.
  - 1. Each license shall be numbered and clearly identify the licensee.
  - 2. All licenses shall be subjected to inspection by the Sheriff or any law enforcement officer.
- (c) The license will be valid for a period not to exceed two years from the date of issuance (Penal Code § 26220).
  - 1. A license issued to a state or federal magistrate, commissioner, or judge will be valid for a period not to exceed three years.
  - 2. A license issued to any reserve peace officer as defined in Penal Code § 830.6(a) or (b), or a custodial officer employed by the Sheriff as provided in Penal Code § 831.5 will be valid for a period not to exceed four years, except that such license shall be invalid upon the individual's conclusion of service as a reserve officer.
- (d) If the licensee's place of residence was the basis for issuance of a license and the licensee moves out of the county of issuance, the license shall expire 90 days after the licensee has moved (Penal Code § 26210).
- (e) The licensee shall notify this agency in writing within 10 days of any change of place of residency.

**Glenn County Sheriff's Office**  
Glenn County Sheriff's Office Policy Manual  
Glenn County Sheriff's Office Policy Manual

*License to Carry a Firearm*

---

**218.5.1 LICENSE RESTRICTIONS**

- (a) The Sheriff may place special restrictions limiting time, place, manner and circumstances under which any license shall be valid. In general, these restrictions will prohibit the licensee from:
  - 1. Consuming any alcoholic beverage while armed.
  - 2. Falsely representing him/herself as a peace officer.
  - 3. Unjustified or unreasonable displaying of a firearm.
  - 4. Committing any crime.
  - 5. Being under the influence of any medication or drug while armed.
  - 6. Interfering with any law enforcement officer's duties.
  - 7. Refusing to display his/her license or firearm for inspection upon demand of any peace officer.
  - 8. Loading the permitted firearm with illegal ammunition.
- (b) The Sheriff reserves the right to inspect any license or licensed firearm at any time.
- (c) The alteration of any previously approved firearm including, but not limited to adjusting the trigger pull, adding laser sights or modifications shall void any license and serve as grounds for revocation.

**218.5.2 AMENDMENTS TO LICENSES**

Any licensee may apply to amend a license at any time during the period of validity by completing and submitting a written Application for License Amendment along with the current processing fee to the Agency in order to (Penal Code § 26215):

- (a) Add or delete authority to carry a firearm listed on the license.
- (b) Change restrictions or conditions previously placed on the license.
- (c) Change the address or other personal information of the licensee (Penal Code § 26210).

In the event that any amendment to a valid license is approved by the Sheriff, a new license will be issued reflecting the amendment. An amendment to any license will not serve to extend the original expiration date and an application for an amendment will not constitute an application for renewal of the license.

**218.5.3 REVOCATION OF LICENSES**

Any license issued pursuant to this policy may be immediately revoked by the Sheriff for any of the following reasons:

- (a) The licensee has violated any of the restrictions or conditions placed upon the license.
- (b) The licensee becomes psychologically unsuitable to carry a firearm.

**Glenn County Sheriff's Office**  
Glenn County Sheriff's Office Policy Manual  
Glenn County Sheriff's Office Policy Manual

*License to Carry a Firearm*

---

- (c) The licensee is determined to be within a prohibited class described in Penal Code § 29800, Penal Code § 29900, Welfare and Institutions Code § 8100, Welfare and Institutions Code § 8103, or any state or federal law.
- (d) The licensee engages in any conduct which involves a lack of good moral character for the original issuance of the license.
- (e) If the license is one to carry "loaded and exposed," the license shall be revoked immediately upon a change of the licensee's place of residence to another county (Penal Code § 26210).

The issuance of a license by the Sheriff shall not entitle the holder to either a property or liberty interest as the issuance, amendment, or revocation of such license remains exclusively within the discretion of the Sheriff as set forth herein.

If any license is revoked, the Agency will immediately notify the licensee in writing and the California DOJ (Penal Code § 26225).

#### 218.5.4 LICENSE RENEWAL

No later than 90 days prior to the expiration of any valid license to carry a firearm, the licensee may apply to the Sheriff for a renewal by:

- (a) Verifying all information submitted in the original application under penalty of perjury.
- (b) Completing a agency-approved training course pursuant to Penal Code § 26165.
- (c) Submitting any firearm to be considered for a license renewal to the Rangemaster for a full safety inspection. The Sheriff reserves the right to deny a license for any firearm that has been altered from the manufacturer's specifications or that is unsafe (Penal Code § 31910).
- (d) Paying a non-refundable renewal application fee.

Once the Sheriff or the authorized designee has verified the successful completion of the renewal process, the renewal of the license to carry a firearm will either be granted or denied. Prior issuance of a license shall not entitle any licensee to any property or liberty right to renewal.

Whether an application for renewal is approved or denied, the applicant shall be notified in writing within 90 days of the renewal application or within 30 days after receipt of the applicant's criminal background check from the California DOJ, whichever is later (Penal Code § 26205).

#### 218.6 AGENCY REPORTING AND RECORDS

Pursuant to Penal Code § 26225, the Sheriff shall maintain a record of the following and immediately provide copies of each to the California DOJ:

- (a) The denial of a license
- (b) The denial of an amendment to a license
- (c) The issuance of a license
- (d) The amendment of a license
- (e) The revocation of a license

**Glenn County Sheriff's Office**  
Glenn County Sheriff's Office Policy Manual  
Glenn County Sheriff's Office Policy Manual

*License to Carry a Firearm*

---

The Sheriff shall annually submit to the State Attorney General the total number of licenses to carry firearms issued to reserve peace officers and judges.

**218.7 CONFIDENTIAL RECORDS**

The home address and telephone numbers of any peace officer, public defender, prosecutor, magistrate, court commissioner, or judge contained in an application shall not be considered public record (Government Code § 7923.805).

Any information in an application for a license to carry a firearm that indicates when or where the applicant is vulnerable to attack or that concerns the applicant's medical or psychological history or that of the applicant's family shall not be considered public record (Government Code § 7923.800).

**218.8 LIMITED BUSINESS LICENSE TO CARRY A CONCEALED FIREARM**

The authority to issue a limited business license to carry a concealed firearm to a non-resident applicant is granted only to the Sheriff of the county in which the applicant works. A chief of a municipal police agency may not issue limited licenses (Penal Code § 26150). Therefore, such applicants may be referred to the Sheriff for processing.

An individual who is not a resident of the county but who otherwise successfully completes all portions of phases one and two above, may apply for and be issued a limited license subject to approval by the Sheriff and subject to the following:

- (a) The applicant physically spends a substantial period of working hours in the applicant's principal place of employment or business within the County of Glenn (Penal Code § 26150).
- (b) Such a license will be valid for a period not to exceed 90 days from the date of issuance (Penal Code § 26220).
- (c) The applicant shall provide a copy of the license to the licensing authority of the city or county in which the applicant resides (Penal Code § 26220).
- (d) Any application for renewal or reissuance of such a license may be granted only upon concurrence of the original issuing authority and the licensing authority of the city or county in which the applicant resides (Penal Code § 26220).

## Retiree Concealed Firearms

### 219.1 PURPOSE AND SCOPE

The purpose of this policy is to provide guidelines for the issuance, denial, suspension or revocation of Glenn County Sheriff's Office identification cards under the Law Enforcement Officers' Safety Act (LEOSA) and California law (18 USC § 926C; Penal Code § 25455).

### 219.2 POLICY

It is the policy of the Glenn County Sheriff's Office to provide identification cards to qualified former or retired deputies as provided in this policy.

### 219.3 LEOSA

The Sheriff may issue an identification card for LEOSA purposes to any qualified former deputy of this agency who (18 USC § 926C(c)):

- (a) Separated from service in good standing from this agency as a deputy.
- (b) Before such separation, had regular employment as a law enforcement officer for an aggregate of 10 years or more or, if employed as a law enforcement officer for less than 10 years, separated from service after completing any applicable probationary period due to a service-connected disability as determined by this agency.
- (c) Has not been disqualified for reasons related to mental health.
- (d) Has not entered into an agreement with this agency where the deputy acknowledges that he/she is not qualified to receive a firearm qualification certificate for reasons related to mental health.
- (e) Is not prohibited by federal law from receiving or possessing a firearm.

#### 219.3.1 LEOSA IDENTIFICATION CARD FORMAT

The LEOSA identification card should contain a photograph of the former deputy and identify him/her as having been employed as a deputy.

If the Glenn County Sheriff's Office qualifies the former deputy, the LEOSA identification card or separate certification should indicate the date the former deputy was tested or otherwise found by the Agency to meet the active duty standards for qualification to carry a firearm.

#### 219.3.2 AUTHORIZATION

Any qualified former law enforcement officer, including a former deputy of this agency, may carry a concealed firearm under 18 USC § 926C when he/she is:

- (a) In possession of photographic identification that identifies him/her as having been employed as a law enforcement officer, and one of the following:
  1. An indication from the person's former law enforcement agency that he/she has, within the past year, been tested or otherwise found by the law enforcement agency to meet agency-established active duty standards for qualification in firearms training to carry a firearm of the same type as the concealed firearm.

**Glenn County Sheriff's Office**  
Glenn County Sheriff's Office Policy Manual  
Glenn County Sheriff's Office Policy Manual

*Retiree Concealed Firearms*

---

2. A certification, issued by either the state in which the person resides or by a certified firearms instructor who is qualified to conduct a firearms qualification test for active duty law enforcement officers within that state, indicating that the person has, within the past year, been tested or otherwise found to meet the standards established by the state or, if not applicable, the standards of any agency in that state.
  - (b) Not under the influence of alcohol or another intoxicating or hallucinatory drug or substance.
  - (c) Not prohibited by federal law from receiving a firearm.
  - (d) Not in a location prohibited by California law or by a private person or entity on his/her property if such prohibition is permitted by California law.

**219.4 CALIFORNIA IDENTIFICATION CARD ISSUANCE**

Any full-time sworn deputy of this agency who was authorized to, and did, carry a concealed firearm during the course and scope of his/her employment shall be issued an identification card with a Carrying Concealed Weapon endorsement, "CCW Approved," upon honorable retirement (Penal Code § 25455).

- (a) For the purpose of this policy, honorably retired includes all peace officers who have qualified for, and accepted, a service or disability retirement. It shall not include any deputy who retires in lieu of termination.
- (b) No CCW Approved endorsement shall be issued to any deputy retiring because of a psychological disability (Penal Code § 26305).

**219.4.1 CALIFORNIA IDENTIFICATION CARD FORMAT**

The identification card issued to any qualified and honorably retired deputy shall be 2 inches by 3 inches, and minimally contain (Penal Code § 25460):

- (a) A photograph of the retiree.
- (b) The retiree's name and date of birth.
- (c) The date of retirement.
- (d) The name and address of this agency.
- (e) A stamped CCW Approved endorsement along with the date by which the endorsement must be renewed (not more than one year). If a CCW endorsement has been denied or revoked, the identification card shall be stamped "No CCW Privilege."

**219.4.2 QUALIFIED RETIREES FROM INCORPORATED JURISDICTION**

The Glenn County Sheriff's Office shall provide an identification card with a CCW Approved endorsement to honorably retired peace officers from any jurisdiction that this agency now serves under the following conditions (Penal Code § 25905):

- (a) The retiree's previous agency is no longer providing law enforcement services or the relevant government body is dissolved.

**Glenn County Sheriff's Office**  
Glenn County Sheriff's Office Policy Manual  
Glenn County Sheriff's Office Policy Manual

*Retiree Concealed Firearms*

---

- (b) This agency is in possession of the retiree's complete personnel record or can verify the retiree's honorably retired status.
- (c) The retiree is in compliance with all of the requirements of this agency for the issuance of a CCW Approved endorsement.

**219.4.3 QUALIFIED RETIRED RESERVES**

Qualified retired reserve officers who meet the agency requirements shall be provided an identification card with a CCW Approved endorsement (Penal Code § 26300).

**219.5 FORMER DEPUTY RESPONSIBILITIES**

A former deputy with a card issued under this policy shall immediately notify the Shift Supervisor of his/her arrest or conviction in any jurisdiction, or that he/she is the subject of a court order, in accordance with the Reporting of Employee Convictions policy.

**219.5.1 RESPONSIBILITIES UNDER LEOSA**

In order to obtain or retain a LEOSA identification card, the former deputy shall:

- (a) Sign a waiver of liability of the Agency for all acts taken related to carrying a concealed firearm, acknowledging both his/her personal responsibility as a private person for all acts taken when carrying a concealed firearm as permitted by LEOSA and also that these acts were not taken as an employee or former employee of the Agency.
- (b) Remain subject to all applicable agency policies and federal, state and local laws.
- (c) Demonstrate good judgment and character commensurate with carrying a loaded and concealed firearm.
- (d) Successfully pass an annual criminal history background check indicating that he/she is not prohibited by law from receiving or possessing a firearm.

**219.5.2 MAINTAINING A CALIFORNIA IDENTIFICATION CARD CCW ENDORSEMENT**

In order to maintain a CCW Approved endorsement on an identification card issued under California law, the retired deputy shall (Penal Code § 26305):

- (a) Qualify annually with the authorized firearm at a course approved by this agency at the retired deputy's expense.
- (b) Remain subject to all applicable agency policies and federal, state and local laws.
- (c) Not engage in conduct that compromises public safety.
- (d) Only be authorized to carry a concealed firearm inspected and approved by the Agency.

**219.6 DENIAL, SUSPENSION, OR REVOCATION OF A LEOSA IDENTIFICATION CARD**

A LEOSA identification card may be denied or revoked upon a showing of good cause as determined by the Agency. In the event that an identification card is denied, suspended, or revoked, the former deputy may request a review by the Sheriff. The decision of the Sheriff is final.



**Glenn County Sheriff's Office**  
Glenn County Sheriff's Office Policy Manual  
Glenn County Sheriff's Office Policy Manual

*Retiree Concealed Firearms*

---

**219.7 DENIAL, SUSPENSION, OR REVOCATION OF A CALIFORNIA CCW ENDORSEMENT CARD**

A CCW endorsement for any deputy retired from this agency may be denied or revoked only upon a showing of good cause. The CCW endorsement may be immediately and temporarily revoked by the Shift Supervisor when the conduct of a retired peace officer compromises public safety (Penal Code § 25470).

- (a) In the event that a CCW endorsement is initially denied, the retired deputy shall have 15 days from the date of denial to request a formal hearing. The failure to submit a timely written request for a hearing shall be deemed a waiver of such right. The hearing, absent written agreement between the parties, shall be held no later than 120 days after the request is received.
- (b) Prior to revocation of any CCW endorsement, the Agency shall provide the affected retiree with written notice of a hearing by either personal service or first class mail, postage prepaid, return receipt requested to the retiree's last known address (Penal Code § 26315).
  - 1. The retiree shall have 15 days from the date of service to file a written request for a hearing.
  - 2. The hearing, absent written agreement between the parties, shall be held no later than 120 days after the request is received (Penal Code § 26315).
  - 3. The failure to submit a timely written request for a hearing shall be deemed a waiver of such right.
- (c) A hearing for the denial or revocation of any CCW endorsement shall be conducted before a hearing board composed of three members, one selected by the Agency, one selected by the retiree or his/her employee organization, and one selected jointly (Penal Code § 26320).
  - 1. The decision of such hearing board shall be binding on the Agency and the retiree.
  - 2. Any retiree who waives the right to a hearing or whose CCW endorsement has been revoked at a hearing shall immediately surrender his/her identification card. The Agency will then reissue a new identification card which shall be stamped "No CCW Privilege."
- (d) Members who have reason to suspect the conduct of a retiree has compromised public safety shall notify the Shift Supervisor as soon as practicable. The Shift Supervisor should promptly take appropriate steps to look into the matter and, if warranted, contact the retiree in person and advise him/her of the temporary suspension and hearing information listed below.
  - 1. Notification of the temporary suspension should also be promptly mailed to the retiree via first class mail, postage prepaid, return receipt requested (Penal Code § 26312).
  - 2. The Shift Supervisor should document the investigation, the actions taken and, if applicable, any notification made to the retiree. The memo should be forwarded to the Sheriff.

**Glenn County Sheriff's Office**  
Glenn County Sheriff's Office Policy Manual  
Glenn County Sheriff's Office Policy Manual

*Retiree Concealed Firearms*

---

3. The personal and written notification should be as follows:
  - (a) The retiree's CCW endorsement is immediately and temporarily suspended.
  - (b) The retiree has 15 days to request a hearing to determine whether the temporary suspension should become permanent revocation.
  - (c) The retiree will forfeit his/her right to a hearing and the CCW endorsement will be permanently revoked if the retiree fails to respond to the notice of hearing within the 15-day period.
4. In the event that personal contact with the retiree cannot be reasonably achieved in a timely manner, the Shift Supervisor should attempt to make the above notice of temporary suspension through another law enforcement officer. For example, if a retiree was arrested or detained by a distant agency, the Shift Supervisor may request that a law enforcement officer from that agency act as the agent of the Agency to deliver the written notification.

**219.8 FIREARM QUALIFICATIONS**

The Rangemaster may provide former deputies from this agency an opportunity to qualify. Written evidence of the qualification and the weapons used will be provided and will contain the date of the qualification. The Rangemaster will maintain a record of the qualifications and weapons used.

## **Chapter 3 - General Operations**

## Use of Force

### 300.1 PURPOSE AND SCOPE

This policy provides guidelines on the reasonable use of force. While there is no way to specify the exact amount or type of reasonable force to be applied in any situation, every member of this agency is expected to use these guidelines to make such decisions in a professional, impartial, and reasonable manner (Government Code § 7286).

In addition to those methods, techniques, and tools set forth below, the guidelines for the reasonable application of force contained in this policy shall apply to all policies addressing the potential use of force, including but not limited to the Control Devices and Techniques and Conducted Energy Device policies.

Retaliation prohibitions for reporting suspected violations are addressed in the Anti-Retaliation Policy.

#### 300.1.1 DEFINITIONS

Definitions related to this policy include:

**Deadly force** - Any use of force that creates a substantial risk of causing death or serious bodily injury, including but not limited to the discharge of a firearm (Penal Code § 835a).

**Feasible** - Reasonably capable of being done or carried out under the circumstances to successfully achieve the arrest or lawful objective without increasing risk to the deputy or another person (Government Code § 7286(a)).

**Force** - The application of physical techniques or tactics, chemical agents, or weapons to another person. It is not a use of force when a person allows him/herself to be searched, escorted, handcuffed, or restrained.

**Serious bodily injury** - A serious impairment of physical condition, including but not limited to the following: loss of consciousness; concussion; bone fracture; protracted loss or impairment of function of any bodily member or organ; a wound requiring extensive suturing; and serious disfigurement (Penal Code § 243(f)(4)).

**Totality of the circumstances** - All facts known to the deputy at the time, including the conduct of the officer and the subject leading up to the use of force (Penal Code § 835a).

### 300.2 POLICY

The use of force by law enforcement personnel is a matter of critical concern, both to the public and to the law enforcement community. Deputies are involved on a daily basis in numerous and varied interactions and, when warranted, may use reasonable force in carrying out their duties.

Deputies must have an understanding of, and true appreciation for, their authority and limitations. This is especially true with respect to overcoming resistance while engaged in the performance of law enforcement duties.

**Glenn County Sheriff's Office**  
Glenn County Sheriff's Office Policy Manual  
Glenn County Sheriff's Office Policy Manual

*Use of Force*

---

The Agency recognizes and respects the value of all human life and dignity without prejudice to anyone. Vesting deputies with the authority to use reasonable force and to protect the public welfare requires monitoring, evaluation and a careful balancing of all interests.

**300.2.1 DUTY TO INTERCEDE**

Any deputy present and observing another law enforcement officer or an employee using force that is clearly beyond that which is necessary, as determined by an objectively reasonable deputy under the circumstances, shall, when in a position to do so, intercede (as defined by Government Code § 7286) to prevent the use of unreasonable force.

When observing force used by a law enforcement officer, each deputy should take into account the totality of the circumstances and the possibility that other law enforcement officers may have additional information regarding the threat posed by the subject (Government Code § 7286(b)).

**300.2.2 FAIR AND UNBIASED USE OF FORCE**

Deputies are expected to carry out their duties, including the use of force, in a manner that is fair and unbiased (Government Code § 7286(b)). See the Bias-Based Policing Policy for additional guidance.

**300.2.3 DUTY TO REPORT EXCESSIVE FORCE**

Any deputy who observes a law enforcement officer or an employee use force that potentially exceeds what the deputy reasonably believes to be necessary shall immediately report these observations to a supervisor (Government Code § 7286(b)).

As used in this subsection, "immediately" means as soon as it is safe and feasible to do so.

**300.2.4 FAILURE TO INTERCEDE**

A deputy who has received the required training on the duty to intercede and then fails to act to intercede when required by law, may be disciplined in the same manner as the deputy who used force beyond that which is necessary (Government Code § 7286(b)).

**300.3 USE OF FORCE**

Deputies shall use only that amount of force that reasonably appears necessary given the facts and totality of the circumstances known to or perceived by the deputy at the time of the event to accomplish a legitimate law enforcement purpose (Penal Code § 835a).

The reasonableness of force will be judged from the perspective of a reasonable deputy on the scene at the time of the incident. Any evaluation of reasonableness must allow for the fact that deputies are often forced to make split-second decisions about the amount of force that reasonably appears necessary in a particular situation, with limited information and in circumstances that are tense, uncertain, and rapidly evolving.

Given that no policy can realistically predict every possible situation a deputy might encounter, deputies are entrusted to use well-reasoned discretion in determining the appropriate use of force in each incident. Deputies may only use a level of force that they reasonably believe is

**Glenn County Sheriff's Office**  
Glenn County Sheriff's Office Policy Manual  
Glenn County Sheriff's Office Policy Manual

*Use of Force*

---

proportional to the seriousness of the suspected offense or the reasonably perceived level of actual or threatened resistance (Government Code § 7286(b)).

It is also recognized that circumstances may arise in which deputies reasonably believe that it would be impractical or ineffective to use any of the approved or authorized tools, weapons, or methods provided by the Agency. Deputies may find it more effective or reasonable to improvise their response to rapidly unfolding conditions that they are confronting. In such circumstances, the use of any improvised device or method must nonetheless be objectively reasonable and utilized only to the degree that reasonably appears necessary to accomplish a legitimate law enforcement purpose.

While the ultimate objective of every law enforcement encounter is to avoid or minimize injury, nothing in this policy requires a deputy to retreat or be exposed to possible physical injury before applying reasonable force.

**300.3.1 USE OF FORCE TO EFFECT AN ARREST**

Any peace officer may use objectively reasonable force to effect an arrest, to prevent escape, or to overcome resistance. A peace officer who makes or attempts to make an arrest need not retreat or desist from his/her efforts by reason of resistance or threatened resistance on the part of the person being arrested; nor shall a deputy be deemed the aggressor or lose his/her right to self-defense by the use of reasonable force to effect the arrest, prevent escape, or to overcome resistance. Retreat does not mean tactical repositioning or other de-escalation techniques (Penal Code § 835a).

**300.3.2 FACTORS USED TO DETERMINE THE REASONABLENESS OF FORCE**

When determining whether to apply force and evaluating whether a deputy has used reasonable force, a number of factors should be taken into consideration, as time and circumstances permit (Government Code § 7286(b)). These factors include but are not limited to:

- (a) The apparent immediacy and severity of the threat to deputies or others (Penal Code § 835a).
- (b) The conduct of the individual being confronted, as reasonably perceived by the deputy at the time (Penal Code § 835a).
- (c) Deputy/subject factors (age, size, relative strength, skill level, injuries sustained, level of exhaustion or fatigue, the number of deputies available vs. subjects).
- (d) The conduct of the involved deputy leading up to the use of force (Penal Code § 835a).
- (e) The effects of suspected drugs or alcohol.
- (f) The individual's apparent mental state or capacity (Penal Code § 835a).
- (g) The individual's apparent ability to understand and comply with deputy commands (Penal Code § 835a).
- (h) Proximity of weapons or dangerous improvised devices.

**Glenn County Sheriff's Office**  
Glenn County Sheriff's Office Policy Manual  
Glenn County Sheriff's Office Policy Manual

*Use of Force*

---

- (i) The degree to which the subject has been effectively restrained and his/her ability to resist despite being restrained.
- (j) The availability of other reasonable and feasible options and their possible effectiveness (Penal Code § 835a).
- (k) Seriousness of the suspected offense or reason for contact with the individual prior to and at the time force is used.
- (l) Training and experience of the deputy.
- (m) Potential for injury to deputies, suspects, bystanders, and others.
- (n) Whether the person appears to be resisting, attempting to evade arrest by flight, or is attacking the deputy.
- (o) The risk and reasonably foreseeable consequences of escape.
- (p) The apparent need for immediate control of the subject or a prompt resolution of the situation.
- (q) Whether the conduct of the individual being confronted no longer reasonably appears to pose an imminent threat to the deputy or others.
- (r) Prior contacts with the subject or awareness of any propensity for violence.
- (s) Any other exigent circumstances.

### 300.3.3 PAIN COMPLIANCE TECHNIQUES

Pain compliance techniques may be effective in controlling a physically or actively resisting individual. Deputies may only apply those pain compliance techniques for which they have successfully completed agency-approved training. Deputies utilizing any pain compliance technique should consider:

- (a) The degree to which the application of the technique may be controlled given the level of resistance.
- (b) Whether the person can comply with the direction or orders of the deputy.
- (c) Whether the person has been given sufficient opportunity to comply.

The application of any pain compliance technique shall be discontinued once the deputy determines that compliance has been achieved.

### 300.3.4 RESTRICTIONS ON THE USE OF CAROTID CONTROL HOLD

Deputies of this agency are not authorized to use a carotid restraint hold. A carotid restraint means a vascular neck restraint or any similar restraint, hold, or other defensive tactic in which pressure is applied to the sides of a person's neck that involves a substantial risk of restricting blood flow and may render the person unconscious in order to subdue or control the person (Government Code § 7286.5).

**Glenn County Sheriff's Office**  
Glenn County Sheriff's Office Policy Manual  
Glenn County Sheriff's Office Policy Manual

*Use of Force*

---

**300.3.5 USE OF FORCE TO SEIZE EVIDENCE**

In general, deputies may use reasonable force to lawfully seize evidence and to prevent the destruction of evidence. However, deputies are discouraged from using force solely to prevent a person from swallowing evidence or contraband. In the instance when force is used, deputies should not intentionally use any technique that restricts blood flow to the head, restricts respiration or which creates a reasonable likelihood that blood flow to the head or respiration would be restricted. Deputies are encouraged to use techniques and methods taught by the Glenn County Sheriff's Office for this specific purpose.

**300.3.6 ALTERNATIVE TACTICS - DE-ESCALATION**

As time and circumstances reasonably permit, and when community and officer safety would not be compromised, deputies should consider actions that may increase deputy safety and may decrease the need for using force:

- (a) Summoning additional resources that are able to respond in a reasonably timely manner.
- (b) Formulating a plan with responding deputies before entering an unstable situation that does not reasonably appear to require immediate intervention.
- (c) Employing other tactics that do not unreasonably increase deputy jeopardy.

In addition, when reasonable, deputies should evaluate the totality of circumstances presented at the time in each situation and, when feasible, consider and utilize reasonably available alternative tactics and techniques that may persuade an individual to voluntarily comply or may mitigate the need to use a higher level of force to resolve the situation before applying force (Government Code § 7286(b)). Such alternatives may include but are not limited to:

- (a) Attempts to de-escalate a situation.
- (b) If reasonably available, the use of crisis intervention techniques by properly trained personnel.

**300.3.7 RESTRICTIONS ON THE USE OF A CHOKE HOLD**

Deputies of this agency are not authorized to use a choke hold. A choke hold means any defensive tactic or force option in which direct pressure is applied to a person's trachea or windpipe (Government Code § 7286.5).

**300.3.8 ADDITIONAL RESTRICTIONS**

Terms such as "positional asphyxia," "restraint asphyxia," and "excited delirium" continue to remain the subject of debate among experts and medical professionals, are not universally recognized medical conditions, and frequently involve other collateral or controlling factors such as narcotics or alcohol influence, or pre-existing medical conditions. While it is impractical to restrict a deputy's use of reasonable control methods when attempting to restrain a combative individual, deputies are not authorized to use any restraint or transportation method which might unreasonably impair an individual's breathing or respiratory capacity for a period beyond the point when the individual has been adequately and safely controlled. Once controlled, the individual should be placed into a



**Glenn County Sheriff's Office**  
Glenn County Sheriff's Office Policy Manual  
Glenn County Sheriff's Office Policy Manual

*Use of Force*

---

recovery position (e.g., supine or seated) and monitored for signs of medical distress (Government Code § 7286.5).

**300.4 DEADLY FORCE APPLICATIONS**

Where feasible, the deputy shall, prior to the use of deadly force, make reasonable efforts to identify him/herself as a peace officer and to warn that deadly force may be used, unless the deputy has objectively reasonable grounds to believe the person is aware of those facts (Penal Code 835a).

If an objectively reasonable deputy would consider it safe and feasible to do so under the totality of the circumstances, deputies shall evaluate and use other reasonably available resources and techniques when determining whether to use deadly force. To the extent that it is reasonably practical, deputies should consider their surroundings and any potential risks to bystanders prior to discharging a firearm (Government Code § 7286(b)).

The use of deadly force is only justified when the deputy reasonably believes it is necessary in the following circumstances (Penal Code § 835a):

- (a) A deputy may use deadly force to protect him/herself or others from what he/she reasonably believes is an imminent threat of death or serious bodily injury to the deputy or another person.
- (b) A deputy may use deadly force to apprehend a fleeing person for any felony that threatened or resulted in death or serious bodily injury, if the deputy reasonably believes that the person will cause death or serious bodily injury to another unless immediately apprehended.

Deputies shall not use deadly force against a person based on the danger that person poses to him/herself, if an objectively reasonable deputy would believe the person does not pose an imminent threat of death or serious bodily injury to the deputy or to another person (Penal Code § 835a).

An “imminent” threat of death or serious bodily injury exists when, based on the totality of the circumstances, a reasonable deputy in the same situation would believe that a person has the present ability, opportunity, and apparent intent to immediately cause death or serious bodily injury to the deputy or another person. A deputy’s subjective fear of future harm alone is insufficient as an imminent threat. An imminent threat is one that from appearances is reasonably believed to require instant attention (Penal Code § 835a).

**300.4.1 SHOOTING AT OR FROM MOVING VEHICLES**

Shots fired at or from a moving vehicle are rarely effective and may involve additional considerations and risks. When feasible, deputies should take reasonable steps to move out of the path of an approaching vehicle instead of discharging their firearm at the vehicle or any of its occupants. A deputy should only discharge a firearm at a moving vehicle or its occupants when the deputy reasonably believes there are no other reasonable means available to avert the imminent threat of the vehicle, or if deadly force other than the vehicle is directed at the deputy or others (Government Code § 7286(b)).

**Glenn County Sheriff's Office**  
Glenn County Sheriff's Office Policy Manual  
Glenn County Sheriff's Office Policy Manual

*Use of Force*

---

Deputies should not shoot at any part of a vehicle in an attempt to disable the vehicle.

**300.4.2 DISPLAYING OF FIREARMS**

Given that individuals might perceive the display of a firearm as a potential application of force, deputies should carefully evaluate each tactical situation and use sound discretion when drawing a firearm in public by considering the following guidelines (Government Code § 7286(b)):

- (a) If the deputy does not initially perceive a threat but reasonably believes that the potential for such threat exists, firearms should generally be kept in the low-ready or other position not directed toward an individual.
- (b) If the deputy reasonably believes that a threat exists based on the totality of circumstances presented at the time (e.g., high-risk stop, tactical entry, armed encounter), firearms may be directed toward such threat until the deputy no longer perceives such threat.

Once it is reasonably safe to do so, deputies should carefully secure all firearms.

**300.5 REPORTING THE USE OF FORCE**

Any use of force by a member of this agency shall be documented promptly, completely, and accurately in an appropriate report, depending on the nature of the incident. The deputy should articulate the factors perceived and why he/she believed the use of force was reasonable under the circumstances. To collect data for purposes of training, resource allocation, analysis, and related purposes, the Agency may require the completion of additional report forms, as specified in agency policy, procedure, or law. See the Report Preparation Policy for additional circumstances that may require documentation.

**300.5.1 NOTIFICATION TO SUPERVISORS**

Any use of force by a deputy shall be reported immediately to a supervisor, including but not limited to the following circumstances (Penal Code § 832.13):

- (a) The application caused a visible injury.
- (b) The application would lead a reasonable deputy to conclude that the individual may have experienced more than momentary discomfort.
- (c) The individual subjected to the force complained of injury or continuing pain.
- (d) The individual indicates intent to pursue litigation.
- (e) Any application of a conducted energy device or control device.
- (f) Any application of a restraint device other than handcuffs, shackles, or belly chains.
- (g) The individual subjected to the force was rendered unconscious.
- (h) An individual was struck or kicked.
- (i) An individual alleges unreasonable force was used or that any of the above has occurred.

As used in this subsection, "immediately" means as soon as it is safe and feasible to do so.

**Glenn County Sheriff's Office**  
Glenn County Sheriff's Office Policy Manual  
Glenn County Sheriff's Office Policy Manual

*Use of Force*

---

**300.5.2 REPORTING TO CALIFORNIA DEPARTMENT OF JUSTICE**

Statistical data regarding all officer-involved shootings and incidents involving use of force resulting in serious bodily injury is to be reported to the California Department of Justice as required by Government Code § 12525.2. See the Records Section Policy.

**300.6 MEDICAL CONSIDERATIONS**

Once it is reasonably safe to do so, properly trained deputies should promptly provide or procure medical assistance for any person injured or claiming to have been injured in a use of force incident (Government Code § 7286(b)).

Prior to booking or release, medical assistance shall be obtained for any person who exhibits signs of physical distress, who has sustained visible injury, expresses a complaint of injury or continuing pain, or who was rendered unconscious. Any individual exhibiting signs of physical distress after an encounter should be continuously monitored until the individual can be medically assessed.

Based upon the deputy's initial assessment of the nature and extent of the subject's injuries, medical assistance may consist of examination by fire personnel, paramedics, hospital staff, or medical staff at the jail. If any such individual refuses medical attention, such a refusal shall be fully documented in related reports and, whenever practicable, should be witnessed by another deputy and/or medical personnel. If a recording is made of the contact or an interview with the individual, any refusal should be included in the recording, if possible.

The on-scene supervisor or, if the on-scene supervisor is not available, the primary handling deputy shall ensure that any person providing medical care or receiving custody of a person following any use of force is informed that the person was subjected to force. This notification shall include a description of the force used and any other circumstances the deputy reasonably believes would be potential safety or medical risks to the subject (e.g., prolonged struggle, extreme agitation, impaired respiration).

Persons who exhibit extreme agitation, violent irrational behavior accompanied by profuse sweating, extraordinary strength beyond their physical characteristics and imperviousness to pain, or who require a protracted physical encounter with multiple deputies to be brought under control, may be at an increased risk of sudden death. Calls involving these persons should be considered medical emergencies. Deputies who reasonably suspect a medical emergency should request medical assistance as soon as practicable and have medical personnel stage away if appropriate.

See the Medical Aid and Response Policy for additional guidelines.

**300.7 SUPERVISOR RESPONSIBILITY**

A supervisor should respond to any reported use of force, if reasonably available. The responding supervisor is expected to (Government Code § 7286(b)):

- (a) Obtain the basic facts from the involved deputies. Absent an allegation of misconduct or excessive force, this will be considered a routine contact in the normal course of duties.
- (b) Ensure that any injured parties are examined and treated.

**Glenn County Sheriff's Office**  
Glenn County Sheriff's Office Policy Manual  
Glenn County Sheriff's Office Policy Manual

*Use of Force*

---

- (c) When possible, separately obtain a recorded interview with the subject upon whom force was applied. If this interview is conducted without the person having voluntarily waived his/her *Miranda* rights, the following shall apply:
  - 1. The content of the interview should not be summarized or included in any related criminal charges.
  - 2. The fact that a recorded interview was conducted should be documented in a property or other report.
  - 3. The recording of the interview should be distinctly marked for retention until all potential for civil litigation has expired.
- (d) Once any initial medical assessment has been completed or first aid has been rendered, ensure that photographs have been taken of any areas involving visible injury or complaint of pain, as well as overall photographs of uninjured areas. These photographs should be retained until all potential for civil litigation has expired.
- (e) Identify any witnesses not already included in related reports.
- (f) Review and approve all related reports.
- (g) Determine if there is any indication that the subject may pursue civil litigation.
  - 1. If there is an indication of potential civil litigation, the supervisor should complete and route a notification of a potential claim through the appropriate channels.
- (h) Evaluate the circumstances surrounding the incident and initiate an administrative investigation if there is a question of policy non-compliance or if for any reason further investigation may be appropriate.

In the event that a supervisor is unable to respond to the scene of an incident involving the reported application of force, the supervisor is still expected to complete as many of the above items as circumstances permit.

#### 300.7.1 SHIFT SUPERVISOR RESPONSIBILITY

The Shift Supervisor shall review each use of force by any personnel within his/her command to ensure compliance with this policy.

#### 300.8 TRAINING

Deputies, investigators, and supervisors will receive periodic training on this policy and demonstrate their knowledge and understanding (Government Code § 7286(b)).

Subject to available resources, the Training Sergeant should ensure that deputies receive periodic training on de-escalation tactics, including alternatives to force.

Training should also include (Government Code § 7286(b)):

- (a) Guidelines regarding vulnerable populations, including but not limited to children, elderly persons, pregnant individuals, and individuals with physical, mental, and developmental disabilities.
- (b) Training courses required by and consistent with POST guidelines set forth in Penal Code § 13519.10.

**Glenn County Sheriff's Office**  
Glenn County Sheriff's Office Policy Manual  
Glenn County Sheriff's Office Policy Manual

*Use of Force*

---

See the Training Policy for restrictions relating to deputies who are the subject of a sustained use of force complaint.

**300.9 USE OF FORCE ANALYSIS**

At least annually, the Operations Division Commander should prepare an analysis report on use of force incidents. The report should be submitted to the Sheriff. The report should not contain the names of deputies, suspects or case numbers, and should include:

- (a) The identification of any trends in the use of force by members.
- (b) Training needs recommendations.
- (c) Equipment needs recommendations.
- (d) Policy revision recommendations.

**300.10 USE OF FORCE COMPLAINTS**

The receipt, processing, and investigation of civilian complaints involving use of force incidents should be handled in accordance with the Personnel Complaints Policy (Government Code § 7286(b)).

**300.11 POLICY REVIEW**

The Sheriff or the authorized designee should regularly review and update this policy to reflect developing practices and procedures (Government Code § 7286(b)).

**300.12 POLICY AVAILABILITY**

The Sheriff or the authorized designee should ensure this policy is accessible to the public (Government Code § 7286(c)).

**300.13 PUBLIC RECORDS REQUESTS**

Requests for public records involving a deputy's personnel records shall be processed in accordance with Penal Code § 832.7 and the Personnel Records and Records Maintenance and Release policies (Government Code § 7286(b)).

## Use of Force Review Boards

### 302.1 PURPOSE AND SCOPE

This policy establishes a process for the Glenn County Sheriff's Office to review the use of force by its employees.

This review process shall be in addition to any other review or investigation that may be conducted by any outside or multi-agency entity having jurisdiction over the investigation or evaluation of the use of deadly force.

### 302.2 POLICY

The Glenn County Sheriff's Office will objectively evaluate the use of force by its members to ensure that their authority is used lawfully, appropriately and is consistent with training and policy.

### 302.3 REMOVAL FROM LINE DUTY ASSIGNMENT

Generally, whenever an employee's actions or use of force in an official capacity, or while using department equipment, results in death or very serious injury to another, that employee will be placed in a temporary administrative assignment pending an administrative review. The Sheriff may exercise discretion and choose not to place an employee in an administrative assignment in any case.

### 302.4 REVIEW BOARD

The Use of Force Review Board will be convened when the use of force by a member results in very serious injury or death to another.

The Use of Force Review Board will also investigate and review the circumstances surrounding every discharge of a firearm, whether the employee was on- or off-duty, excluding training or recreational use.

The Sheriff may request the Use of Force Review Board to investigate the circumstances surrounding any use of force incident.

The Administrative Services Division Commander will convene the Use of Force Review Board as necessary. It will be the responsibility of the Division Commander or supervisor of the involved employee to notify the Administrative Services Division Commander of any incidents requiring board review. The involved employee's Division Commander or supervisor will also ensure that all relevant reports, documents and materials are available for consideration and review by the board.

#### 302.4.1 COMPOSITION OF THE BOARD

The Administrative Services Division Commander should select five Use of Force Review Board members from the following, as appropriate:

- Representatives of each division
- Commanding officer in the involved member's chain of command
- Training Sergeant

**Glenn County Sheriff's Office**  
Glenn County Sheriff's Office Policy Manual  
Glenn County Sheriff's Office Policy Manual

*Use of Force Review Boards*

---

- Non-administrative supervisor
- A peer deputy
- A sworn peace officer from an outside law enforcement agency
- Department instructor for the type of weapon, device or technique used

The senior ranking command representative who is not in the same division as the involved employee will serve as chairperson.

#### 302.4.2 RESPONSIBILITIES OF THE BOARD

The Use of Force Review Board is empowered to conduct an administrative review and inquiry into the circumstances of an incident.

The board members may request further investigation, request reports be submitted for the board's review, call persons to present information and request the involved employee to appear. The involved employee will be notified of the meeting of the board and may choose to have a representative through all phases of the review process.

The board does not have the authority to recommend discipline.

The Sheriff will determine whether the board should delay its review until after completion of any criminal investigation, review by any prosecutorial body, filing of criminal charges the decision not to file criminal charges, or any other action. The board should be provided all relevant available material from these proceedings for its consideration.

Absent an express waiver from the employee, no more than two members of the board may ask questions of the involved employee (Government Code § 3303). Other members may provide questions to these members.

The review shall be based upon those facts which were reasonably believed or known by the deputy at the time of the incident, applying any legal requirements, department policies, procedures and approved training to those facts. Facts later discovered but unknown to the deputy at the time shall neither justify nor call into question a deputy's decision regarding the use of force.

Any questioning of the involved employee conducted by the board will be in accordance with the department's disciplinary procedures, the Personnel Complaints Policy, the current collective bargaining agreement and any applicable state or federal law.

The board shall make one of the following recommended findings:

- (a) The employee's actions were within department policy and procedure.
- (b) The employee's actions were in violation of department policy and procedure.

A recommended finding requires a majority vote of the board. The board may also recommend additional investigations or reviews, such as disciplinary investigations, training reviews to consider whether training should be developed or revised, and policy reviews, as may be appropriate. The board chairperson will submit the written recommendation to the Sheriff.

**Glenn County Sheriff's Office**  
Glenn County Sheriff's Office Policy Manual  
Glenn County Sheriff's Office Policy Manual

*Use of Force Review Boards*

---

The Sheriff shall review the recommendation, make a final determination as to whether the employee's actions were within policy and procedure and will determine whether any additional actions, investigations or reviews are appropriate. The Sheriff's final findings will be forwarded to the involved employee's Division Commander for review and appropriate action. If the Sheriff concludes that discipline should be considered, a disciplinary process will be initiated.

At the conclusion of any additional reviews, copies of all relevant reports and information will be filed with the Sheriff.



## Handcuffing and Restraints

### 306.1 PURPOSE AND SCOPE

This policy provides guidelines for the use of handcuffs and other restraints during detentions and arrests.

### 306.2 POLICY

The Glenn County Sheriff's Office authorizes the use of restraint devices in accordance with this policy, the Use of Force Policy, and agency training. Restraint devices shall not be used to punish, to display authority, or as a show of force.

### 306.3 USE OF RESTRAINTS

Only members who have successfully completed Glenn County Sheriff's Office-approved training on the use of restraint devices described in this policy are authorized to use these devices.

When deciding whether to use any restraint, deputies should carefully balance officer safety concerns with factors that include but are not limited to:

- The circumstances or crime leading to the arrest.
- The demeanor and behavior of the arrested person.
- The age and health of the person.
- Whether the person is known to be pregnant.
- Whether the person has a hearing or speaking disability. In such cases, consideration should be given, safety permitting, to handcuffing to the front in order to allow the person to sign or write notes.
- Whether the person has any other apparent disability.

#### 306.3.1 RESTRAINT OF DETAINEES

Situations may arise where it may be reasonable to restrain a person who may, after brief investigation, be released without arrest. Unless arrested, the use of restraints on detainees should continue only for as long as is reasonably necessary to ensure the safety of deputies and others. When deciding whether to remove restraints from a detainee, deputies should continuously weigh the safety interests at hand against the continuing intrusion upon the detainee.

#### 306.3.2 RESTRAINT OF PREGNANT PERSONS

Persons who are known to be pregnant should be restrained in the least restrictive manner that is effective for officer safety. Leg irons, waist chains, or handcuffs behind the body should not be used unless the deputy has a reasonable suspicion that the person may resist, attempt escape, injure self or others, or damage property.

No person who is in labor, delivery, or recovery after delivery shall be handcuffed or restrained except in extraordinary circumstances and only when a supervisor makes an individualized

**Glenn County Sheriff's Office**  
Glenn County Sheriff's Office Policy Manual  
Glenn County Sheriff's Office Policy Manual

*Handcuffing and Restraints*

---

determination that such restraints are necessary for the safety of the arrestee, deputies, or others (Penal Code § 3407; Penal Code § 6030).

**306.3.3 RESTRAINT OF JUVENILES**

A juvenile under 14 years of age should not be restrained unless he/she is suspected of a dangerous felony or when the deputy has a reasonable suspicion that the juvenile may resist, attempt escape, injure him/herself, injure the deputy, or damage property.

**306.3.4 NOTIFICATIONS**

Whenever a deputy transports a person with the use of restraints other than handcuffs, the deputy shall inform the jail staff upon arrival at the jail that restraints were used. This notification should include information regarding any other circumstances the deputy reasonably believes would be potential safety concerns or medical risks to the person (e.g., prolonged struggle, extreme agitation, impaired respiration) that may have occurred prior to, or during, transportation to the jail.

**306.4 APPLICATION OF HANDCUFFS OR PLASTIC CUFFS**

Handcuffs, including temporary nylon or plastic cuffs, may be used only to restrain a person's hands to ensure officer safety.

Although recommended for most arrest situations, handcuffing is discretionary and not an absolute requirement of the Agency. Deputies should consider handcuffing any person they reasonably believe warrants that degree of restraint. However, deputies should not conclude that in order to avoid risk every person should be handcuffed, regardless of the circumstances.

In most situations, handcuffs should be applied with the hands behind the person's back. When feasible, handcuffs should be double-locked to prevent tightening, which may cause undue discomfort or injury to the hands or wrists.

In situations where one pair of handcuffs does not appear sufficient to restrain the person or may cause unreasonable discomfort due to the person's size, deputies should consider alternatives, such as using an additional set of handcuffs or multiple plastic cuffs.

Handcuffs should be removed as soon as it is reasonable or after the person has been searched and is safely confined within a detention facility.

**306.5 APPLICATION OF SPIT HOODS**

Spit hoods are temporary protective devices designed to prevent the wearer from biting and/or transferring or transmitting fluids (saliva and mucous) to others.

Spit hoods may be placed upon persons in custody when the deputy reasonably believes the person will bite or spit, either on a person or in an inappropriate place. They are generally used during application of a physical restraint, while the person is restrained, or during or after transport.

Deputies utilizing spit hoods should ensure that the spit hood is fastened properly to allow for adequate ventilation and so that the restrained person can breathe normally. Deputies should provide assistance during the movement of a restrained person due to the potential for impairing

**Glenn County Sheriff's Office**  
Glenn County Sheriff's Office Policy Manual  
Glenn County Sheriff's Office Policy Manual

*Handcuffing and Restraints*

---

or distorting that person's vision. Deputies should avoid comingling those wearing spit hoods with other detainees.

Spit hoods should not be used in situations where the restrained person is bleeding profusely from the area around the mouth or nose, or if there are indications that the person has a medical condition, such as difficulty breathing or vomiting. In such cases, prompt medical care should be obtained. If the person vomits while wearing a spit hood, the spit hood should be promptly removed and discarded. Persons who have been sprayed with oleoresin capsicum (OC) spray should be thoroughly decontaminated, including hair, head, and clothing, prior to application of a spit hood.

Those who have been placed in a spit hood should be continually monitored and shall not be left unattended until the spit hood is removed. Spit hoods shall be discarded after each use.

**306.6 APPLICATION OF AUXILIARY RESTRAINT DEVICES**

Auxiliary restraint devices include transport belts, waist or belly chains, transportation chains, leg irons, and other similar devices. Auxiliary restraint devices are intended for use during long-term restraint or transportation. They provide additional security and safety without impeding breathing, while permitting adequate movement, comfort, and mobility.

Only agency-authorized devices may be used. Any person in auxiliary restraints should be monitored as reasonably appears necessary.

**306.7 APPLICATION OF LEG RESTRAINT DEVICES**

Leg restraints may be used to restrain the legs of a violent or potentially violent person when it is reasonable to do so during the course of detention, arrest, or transportation. Only restraint devices approved by the Agency shall be used.

In determining whether to use the leg restraint, deputies should consider:

- (a) Whether the deputy or others could be exposed to injury due to the assaultive or resistant behavior of a person.
- (b) Whether it is reasonably necessary to protect the person from his/her own actions (e.g., hitting his/her head against the interior of the patrol vehicle, running away from the arresting deputy while handcuffed, kicking at objects or deputies).
- (c) Whether it is reasonably necessary to avoid damage to property (e.g., kicking at windows of the patrol vehicle).

**306.7.1 GUIDELINES FOR USE OF LEG RESTRAINTS**

When applying leg restraints, the following guidelines should be followed:

- (a) If practicable, deputies should notify a supervisor of the intent to apply the leg restraint device. In all cases, a supervisor shall be notified as soon as practicable after the application of the leg restraint device.
- (b) Once applied, absent a medical or other emergency, restraints should remain in place until the deputy arrives at the jail or other facility or the person no longer reasonably appears to pose a threat.

**Glenn County Sheriff's Office**  
Glenn County Sheriff's Office Policy Manual  
Glenn County Sheriff's Office Policy Manual

*Handcuffing and Restraints*

---

- (c) Once secured, the person should be placed in a seated or upright position, secured with a seat belt, and shall not be placed on his/her stomach for an extended period, as this could reduce the person's ability to breathe.
- (d) The restrained person should be continually monitored by a deputy while in the leg restraint. The deputy should ensure that the person does not roll onto and remain on his/her stomach.
- (e) The deputy should look for signs of labored breathing and take appropriate steps to relieve and minimize any obvious factors contributing to this condition.
- (f) When transported by emergency medical services, the restrained person should be accompanied by a deputy when requested by medical personnel. The transporting deputy should describe to medical personnel any unusual behaviors or other circumstances the deputy reasonably believes would be potential safety or medical risks to the person (e.g., prolonged struggle, extreme agitation, impaired respiration).

**306.8 REQUIRED DOCUMENTATION**

If a person is restrained and released without an arrest, the deputy shall document the details of the detention and the need for handcuffs or other restraints.

If a person is arrested, the use of handcuffs or other restraints shall be documented in the related report.

Deputies should document the following information in reports, as appropriate, when restraints other than handcuffs are used on a person:

- (a) The factors that led to the decision to use restraints.
- (b) Supervisor notification and approval of restraint use.
- (c) The types of restraint used.
- (d) The amount of time the person was restrained.
- (e) How the person was transported and the position of the person during transport.
- (f) Observations of the person's behavior and any signs of physiological problems.
- (g) Any known or suspected drug use or other medical problems.

**306.9 TRAINING**

Subject to available resources, the Training Sergeant should ensure that deputies receive periodic training on the proper use of handcuffs and other restraints, including:

- (a) Proper placement and fit of handcuffs and other restraint devices approved for use by the Agency.
- (b) Response to complaints of pain by restrained persons.
- (c) Options for restraining those who may be pregnant without the use of leg irons, waist chains, or handcuffs behind the body.
- (d) Options for restraining amputees or those with medical conditions or other physical conditions that may be aggravated by being restrained.

## Control Devices and Techniques

### 308.1 PURPOSE AND SCOPE

This policy provides guidelines for the use and maintenance of control devices that are described in this policy.

### 308.2 POLICY

In order to control subjects who are violent or who demonstrate the intent to be violent, the Glenn County Sheriff's Office authorizes deputies to use control devices in accordance with the guidelines in this policy and the Use of Force Policy.

### 308.3 ISSUING, CARRYING AND USING CONTROL DEVICES

Control devices described in this policy may be carried and used by members of this department only if the device has been issued by the Department or approved by the Sheriff or the authorized designee.

Only deputies who have successfully completed department-approved training in the use of any control device are authorized to carry and use the device.

Control devices may be used when a decision has been made to control, restrain or arrest a subject who is violent or who demonstrates the intent to be violent, and the use of the device appears reasonable under the circumstances. When reasonable, a verbal warning and opportunity to comply should precede the use of these devices.

When using control devices, deputies should carefully consider potential impact areas in order to minimize injuries and unintentional targets.

### 308.4 RESPONSIBILITIES

#### 308.4.1 WATCHCOMMANDER RESPONSIBILITIES

The Shift Supervisor may authorize the use of a control device by selected personnel or members of specialized units who have successfully completed the required training.

#### 308.4.2 RANGEMASTER RESPONSIBILITIES

The Rangemaster shall control the inventory and issuance of all control devices and shall ensure that all damaged, inoperative, outdated or expended control devices or munitions are properly disposed of, repaired or replaced.

Every control device will be periodically inspected by the Rangemaster or the designated instructor for a particular control device. The inspection shall be documented.

#### 308.4.3 USER RESPONSIBILITIES

All normal maintenance, charging or cleaning shall remain the responsibility of personnel using the various devices.

**Glenn County Sheriff's Office**  
Glenn County Sheriff's Office Policy Manual  
Glenn County Sheriff's Office Policy Manual

*Control Devices and Techniques*

---

Any damaged, inoperative, outdated or expended control devices or munitions, along with documentation explaining the cause of the damage, shall be returned to the Rangemaster for disposition. Damage to County property forms shall also be prepared and forwarded through the chain of command, when appropriate, explaining the cause of damage.

**308.5 BATON GUIDELINES**

The need to immediately control a suspect must be weighed against the risk of causing serious injury. The head, neck, throat, spine, heart, kidneys and groin should not be intentionally targeted except when the deputy reasonably believes the suspect poses an imminent threat of serious bodily injury or death to the deputy or others.

When carrying a baton, uniformed personnel shall carry the baton in its authorized holder on the equipment belt. Plainclothes and non-field personnel may carry the baton as authorized and in accordance with the needs of their assignment or at the direction of their supervisor.

**308.6 TEAR GAS GUIDELINES**

Tear gas may be used for crowd control, crowd dispersal or against barricaded suspects based on the circumstances. Only the Shift Supervisor, Incident Commander or Crisis Response Unit Commander may authorize the delivery and use of tear gas, and only after evaluating all conditions known at the time and determining that such force reasonably appears justified and necessary.

When practicable, fire personnel should be alerted or summoned to the scene prior to the deployment of tear gas to control any fires and to assist in providing medical aid or gas evacuation if needed.

**308.7 OLEORESIN CAPSICUM (OC) GUIDELINES**

As with other control devices, oleoresin capsicum (OC) spray and pepper projectiles may be considered for use to bring under control an individual or groups of individuals who are engaging in, or are about to engage in violent behavior. Pepper projectiles and OC spray should not, however, be used against individuals or groups who merely fail to disperse or do not reasonably appear to present a risk to the safety of officers or the public.

**308.7.1 OC SPRAY**

Uniformed personnel carrying OC spray shall carry the device in its holster on the equipment belt. Plainclothes and non-field personnel may carry OC spray as authorized, in accordance with the needs of their assignment or at the direction of their supervisor.

**308.7.2 PEPPER PROJECTILE SYSTEMS**

Pepper projectiles are plastic spheres that are filled with a derivative of OC powder. Because the compressed gas launcher delivers the projectiles with enough force to burst the projectiles on impact and release the OC powder, the potential exists for the projectiles to inflict injury if they strike the head, neck, spine or groin. Therefore, personnel using a pepper projectile system should not intentionally target those areas, except when the deputy reasonably believes the suspect poses an imminent threat of serious bodily injury or death to the deputy or others.

**Glenn County Sheriff's Office**  
Glenn County Sheriff's Office Policy Manual  
Glenn County Sheriff's Office Policy Manual

*Control Devices and Techniques*

---

Deputies encountering a situation that warrants the use of a pepper projectile system shall notify a supervisor as soon as practicable. A supervisor shall respond to all pepper projectile system incidents where the suspect has been hit or exposed to the chemical agent. The supervisor shall ensure that all notifications and reports are completed as required by the Use of Force Policy.

Each deployment of a pepper projectile system shall be documented. This includes situations where the launcher was directed toward the suspect, whether or not the launcher was used. Unintentional discharges shall be promptly reported to a supervisor and documented on the appropriate report form. Only non-incident use of a pepper projectile system, such as training and product demonstrations, is exempt from the reporting requirement.

**308.7.3 TREATMENT FOR OC SPRAY EXPOSURE**

Persons who have been sprayed with or otherwise affected by the use of OC should be promptly provided with clean water to cleanse the affected areas. Those persons who complain of further severe effects shall be examined by appropriate medical personnel.

**308.8 POST-APPLICATION NOTICE**

Whenever tear gas or OC has been introduced into a residence, building interior, vehicle or other enclosed area, deputies should provide the owners or available occupants with notice of the possible presence of residue that could result in irritation or injury if the area is not properly cleaned. Such notice should include advisement that clean up will be at the owner's expense. Information regarding the method of notice and the individuals notified should be included in related reports.

**308.9 KINETIC ENERGY PROJECTILE GUIDELINES**

This department is committed to reducing the potential for violent confrontations. Kinetic energy projectiles, when used properly, are less likely to result in death or serious physical injury and can be used in an attempt to de-escalate a potentially deadly situation.

**308.9.1 DEPLOYMENT AND USE**

Only department-approved kinetic energy munitions shall be carried and deployed. Approved munitions may be used to compel an individual to cease his/her actions when such munitions present a reasonable option.

Deputies are not required or compelled to use approved munitions in lieu of other reasonable tactics if the involved deputy determines that deployment of these munitions cannot be done safely. The safety of hostages, innocent persons and deputies takes priority over the safety of subjects engaged in criminal or suicidal behavior.

Circumstances appropriate for deployment include, but are not limited to, situations in which:

- (a) The suspect is armed with a weapon and the tactical circumstances allow for the safe application of approved munitions.
- (b) The suspect has made credible threats to harm him/herself or others.

**Glenn County Sheriff's Office**  
Glenn County Sheriff's Office Policy Manual  
Glenn County Sheriff's Office Policy Manual

*Control Devices and Techniques*

---

- (c) The suspect is engaged in riotous behavior or is throwing rocks, bottles or other dangerous projectiles at people and/or deputies.
- (d) There is probable cause to believe that the suspect has already committed a crime of violence and is refusing to comply with lawful orders.

**308.9.2 DEPLOYMENT CONSIDERATIONS**

Before discharging projectiles, the deputy should consider such factors as:

- (a) Distance and angle to target.
- (b) Type of munitions employed.
- (c) Type and thickness of subject's clothing.
- (d) The subject's proximity to others.
- (e) The location of the subject.
- (f) Whether the subject's actions dictate the need for an immediate response and the use of control devices appears appropriate.

A verbal warning of the intended use of the device should precede its application, unless it would otherwise endanger the safety of deputies or when it is not practicable due to the circumstances. The purpose of the warning is to give the individual a reasonable opportunity to voluntarily comply and to warn other deputies and individuals that the device is being deployed.

Deputies should keep in mind the manufacturer's recommendations and their training regarding effective distances and target areas. However, deputies are not restricted solely to use according to manufacturer recommendations. Each situation must be evaluated on the totality of circumstances at the time of deployment.

The need to immediately incapacitate the subject must be weighed against the risk of causing serious injury or death. The head and neck should not be intentionally targeted, except when the deputy reasonably believes the suspect poses an imminent threat of serious bodily injury or death to the deputy or others.

**308.9.3 SAFETY PROCEDURES**

Shotguns specifically designated for use with kinetic energy projectiles will be specially marked in a manner that makes them readily identifiable as such.

Deputies will inspect the shotgun and projectiles at the beginning of each shift to ensure that the shotgun is in proper working order and the projectiles are of the approved type and appear to be free from defects.

When it is not deployed, the shotgun will be unloaded and properly and securely stored in the vehicle. When deploying the kinetic energy projectile shotgun, the deputy shall visually inspect the kinetic energy projectiles to ensure that conventional ammunition is not being loaded into the shotgun.



**Glenn County Sheriff's Office**  
Glenn County Sheriff's Office Policy Manual  
Glenn County Sheriff's Office Policy Manual

*Control Devices and Techniques*

---

Absent compelling circumstances, deputies who must transition from conventional ammunition to kinetic energy projectiles will employ the two-person rule for loading. The two-person rule is a safety measure in which a second deputy watches the unloading and loading process to ensure that the weapon is completely emptied of conventional ammunition.

**308.10 TRAINING FOR CONTROL DEVICES**

The Training Sergeant shall ensure that all personnel who are authorized to carry a control device have been properly trained and certified to carry the specific control device and are retrained or recertified as necessary.

- (a) Proficiency training shall be monitored and documented by a certified, control-device weapons or tactics instructor.
- (b) All training and proficiency for control devices will be documented in the deputy's training file.
- (c) Deputies who fail to demonstrate proficiency with the control device or knowledge of this agency's Use of Force Policy will be provided remedial training. If a deputy cannot demonstrate proficiency with a control device or knowledge of this agency's Use of Force Policy after remedial training, the deputy will be restricted from carrying the control device and may be subject to discipline.

**308.11 REPORTING USE OF CONTROL DEVICES AND TECHNIQUES**

Any application of a control device or technique listed in this policy shall be documented in the related incident report and reported pursuant to the Use of Force Policy.

## Conducted Energy Device

### 309.1 PURPOSE AND SCOPE

This policy provides guidelines for the issuance and use of the conducted energy device (CED).

### 309.2 POLICY

The CED is used in an attempt to control a violent or potentially violent individual. The appropriate use of such a device may result in fewer serious injuries to deputies and suspects.

### 309.3 ISSUANCE AND CARRYING CEDS

Only members who have successfully completed agency-approved training may be issued and may carry the CED.

The Rangemaster should keep a log of issued CED devices and the serial numbers of cartridges/magazines issued to members.

CEDs are issued for use during a member's current assignment. Those leaving a particular assignment may be required to return the device to the agency inventory.

Deputies shall only use the CED and cartridges/magazines that have been issued by the Agency. Cartridges/magazines should not be used after the manufacturer's expiration date.

Uniformed deputies who have been issued the CED shall wear the device in an approved holster.

Deputies who carry the CED while in uniform shall carry it in a holster on the side opposite the duty weapon (Penal Code § 13660).

- (a) All CEDs shall be clearly distinguishable to differentiate them from the duty weapon and any other device.
- (b) For single-shot devices, whenever practicable, deputies should carry an additional cartridge on their person when carrying the CED.
- (c) Deputies should not hold a firearm and the CED at the same time.

Non-uniformed deputies may secure the CED in a concealed, secure location in the driver's compartment of their vehicles.

#### 309.3.1 USER RESPONSIBILITIES

Deputies shall be responsible for ensuring that the issued CED is properly maintained and in good working order. This includes a function test and battery life monitoring, as required by the manufacturer, and should be completed prior to the beginning of the deputy's shift.

CEDs that are damaged or inoperative, or cartridges/magazines that are expired or damaged, shall be returned to the Rangemaster for disposition. Deputies shall submit documentation stating the reason for the return and how the CED or cartridge/magazine was damaged or became inoperative, if known.

**Glenn County Sheriff's Office**  
Glenn County Sheriff's Office Policy Manual  
Glenn County Sheriff's Office Policy Manual

*Conducted Energy Device*

---

**309.4 VERBAL AND VISUAL WARNINGS**

A verbal warning of the intended use of the CED should precede its application, unless it would otherwise endanger the safety of deputies or when it is not practicable due to the circumstances. The purpose of the warning is to:

- (a) Provide the individual with a reasonable opportunity to voluntarily comply.
- (b) Provide other deputies and individuals with a warning that the CED may be deployed.

If, after a verbal warning, an individual fails to voluntarily comply with a deputy's lawful orders and it appears both reasonable and feasible under the circumstances, the deputy may, but is not required to, activate any warning on the device, which may include display of the electrical arc, an audible warning, or the laser in a further attempt to gain compliance prior to the application of the CED. The laser should not be intentionally directed into anyone's eyes.

The fact that a verbal or other warning was given or the reasons it was not given shall be documented by the deputy deploying the CED in the related report.

**309.5 USE OF THE CED**

The CED has limitations and restrictions requiring consideration before its use. The CED should only be used when its operator can safely deploy the device within its operational range. Although the CED may be effective in controlling most individuals, deputies should be aware that the device may not achieve the intended results and be prepared with other options.

If sufficient personnel are available and can be safely assigned, a deputy designated as lethal cover for any deputy deploying a CED may be considered for officer safety.

**309.5.1 APPLICATION OF THE CED**

The CED may be used, when the circumstances reasonably perceived by the deputy at the time indicate that such application reasonably appears necessary to control a person who:

- (a) Is violent or is physically resisting.
- (b) Has demonstrated, by words or action, an intention to be violent or to physically resist, and reasonably appears to present the potential to harm deputies, themselves, or others.

Mere flight from a pursuing deputy, without additional circumstances or factors, is not good cause for the use of the CED to apprehend an individual.

The CED shall not be used to psychologically torment, to elicit statements, or to punish any individual.

**309.5.2 SPECIAL DEPLOYMENT CONSIDERATIONS**

The use of the CED on certain individuals should generally be avoided unless the totality of the circumstances indicates that other available options reasonably appear ineffective or would present a greater danger to the deputy, the subject or others, and the deputy reasonably believes that the need to control the individual outweighs the potential risk of using the device. This includes:

- (a) Individuals who are known to be pregnant.

**Glenn County Sheriff's Office**  
Glenn County Sheriff's Office Policy Manual  
Glenn County Sheriff's Office Policy Manual

*Conducted Energy Device*

---

- (b) Elderly individuals or obvious juveniles.
- (c) Individuals with obviously low body mass.
- (d) Individuals who are handcuffed or otherwise restrained.
- (e) Individuals known to have been recently sprayed with a flammable chemical agent or who are otherwise known to be in close proximity to any known combustible vapor or flammable material, including alcohol-based oleoresin capsicum (OC) spray.
- (f) Individuals whose position or activity is likely to result in collateral injury (e.g., falls from height, located in water, operating vehicles).

Any CED capable of being applied in the drive-stun mode (i.e., direct contact without probes as a primary form of pain compliance) should be limited to supplementing the probe-mode to complete the circuit, or as a distraction technique to gain separation between deputies and the subject, thereby giving deputies time and distance to consider other force options or actions.

#### 309.5.3 TARGETING CONSIDERATIONS

Recognizing that the dynamics of a situation and movement of the subject may affect target placement of probes, when practicable, deputies should attempt to target the back, lower center mass, and upper legs of the subject, and avoid intentionally targeting the head, neck, area of the heart, or genitals. If circumstances result in one or more probes inadvertently striking an area outside of the preferred target zones, the individual should be closely monitored until examined by paramedics or other medical personnel.

#### 309.5.4 MULTIPLE APPLICATIONS OF THE CED

Once a deputy has successfully deployed two probes on the subject, the deputy should continually assess the subject to determine if additional probe deployments or cycles reasonably appear necessary. Additional factors deputies may consider include but are not limited to:

- (a) Whether it is reasonable to believe that the need to control the individual outweighs the potentially increased risk posed by multiple applications.
- (b) Whether the probes are making proper contact.
- (c) Whether the individual has the ability and has been given a reasonable opportunity to comply.
- (d) Whether verbal commands or other options or tactics may be more effective.

Given that on certain devices (e.g., TASER 10™) each trigger pull deploys a single probe, the deputy must pull the trigger twice to deploy two probes to create the possibility of neuro-muscular incapacitation.

#### 309.5.5 ACTIONS FOLLOWING DEPLOYMENTS

Deputies should take appropriate actions to control and restrain the individual as soon as reasonably practicable to minimize the need for longer or multiple exposures to the CED. As soon as practicable, deputies shall notify a supervisor any time the CED has been discharged. If needed for evidentiary purposes, the expended cartridge, along with any probes and wire, should

**Glenn County Sheriff's Office**  
Glenn County Sheriff's Office Policy Manual  
Glenn County Sheriff's Office Policy Manual

*Conducted Energy Device*

---

be submitted into evidence (including confetti tags, when equipped on the device). The evidence packaging should be marked "Biohazard" if the probes penetrated the subject's skin.

**309.5.6 DANGEROUS ANIMALS**

The CED may be deployed against an animal if the animal reasonably appears to pose an imminent threat to human safety.

**309.5.7 OFF-DUTY CONSIDERATIONS**

Deputies are not authorized to carry agency CEDs while off-duty.

Deputies shall ensure that CEDs are secured while in their homes, vehicles, or any other area under their control, in a manner that will keep the device inaccessible to others.

**309.6 DOCUMENTATION**

Deputies shall document all CED discharges in the related arrest/crime reports and the CED report forms. Photographs should be taken of any obvious probe impact or drive-stun application sites and attached to the CED report form. Notification shall also be made to a supervisor in compliance with the Use of Force Policy. Unintentional discharges, pointing the device at a person, audible warning, laser activation, and arcing the device, other than for testing purposes, will also be documented on the report form. Data downloads from the CED after use on a subject should be done as soon as practicable using a agency-approved process to preserve the data.

**309.6.1 CED REPORT FORM**

As applicable based on the device type, items that shall be included in the CED report form are:

- (a) The brand, model, and serial number of the CED and any cartridge/magazine.
- (b) Date, time, and location of the incident.
- (c) Whether any warning, display, laser, or arc deterred a subject and gained compliance.
- (d) The number of probes deployed, CED activations, the duration of each cycle, the duration between activations, and (as best as can be determined) the duration that the subject received applications.
- (e) The range at which the CED was used.
- (f) The type of mode used (e.g., probe deployment, drive-stun).
- (g) Location of any probe impact.
- (h) Location of contact in drive-stun mode.
- (i) Description of where missed probes went.
- (j) Whether medical care was provided to the subject.
- (k) Whether the subject sustained any injuries.
- (l) Whether any deputies sustained any injuries.

The Training Sergeant should periodically analyze the report forms to identify trends, including deterrence and effectiveness. The Training Sergeant should also conduct audits of CED

**Glenn County Sheriff's Office**  
Glenn County Sheriff's Office Policy Manual  
Glenn County Sheriff's Office Policy Manual

*Conducted Energy Device*

---

device data downloaded to an approved location and reconcile CED report forms with recorded activations. CED information and statistics, with identifying information removed, should periodically be made available to the public.

**309.6.2 REPORTS**

The deputy should include the following in the arrest/crime report:

- (a) Identification of all personnel firing CEDs
- (b) Identification of all witnesses
- (c) Medical care provided to the subject
- (d) Observations of the subject's physical and physiological actions
- (e) Any known or suspected drug use, intoxication, or other medical problems

**309.7 MEDICAL TREATMENT**

Consistent with local medical personnel protocols and absent extenuating circumstances, only appropriate medical personnel or deputies trained in probe removal and handling should remove CED probes from a person's body. Used CED probes shall be treated as a sharps biohazard, similar to a used hypodermic needle, and handled appropriately. Universal precautions should be taken.

All persons who have been struck by CED probes or who have been subjected to the electric discharge of the device, or who sustained direct exposure of the laser to the eyes shall be medically assessed prior to booking. Additionally, any such individual who falls under any of the following categories should, as soon as practicable, be examined by paramedics or other qualified medical personnel:

- (a) The person is suspected of being under the influence of controlled substances and/or alcohol.
- (b) The person may be pregnant.
- (c) The person reasonably appears to be in need of medical attention.
- (d) The CED probes are lodged in a sensitive area (e.g., groin, female breast, head, face, neck).
- (e) The person requests medical treatment.

Any individual exhibiting signs of distress or who is exposed to multiple or prolonged applications shall be transported to a medical facility for examination or medically evaluated prior to booking. If any individual refuses medical attention, such a refusal should be witnessed by another deputy and/or medical personnel and shall be fully documented in related reports. If an audio/video recording is made of the contact or an interview with the individual, any refusal should be included, if possible.

**Glenn County Sheriff's Office**  
Glenn County Sheriff's Office Policy Manual  
Glenn County Sheriff's Office Policy Manual

*Conducted Energy Device*

---

The transporting deputy shall inform any person providing medical care or receiving custody that the individual has been subjected to the application of the CED (see the Medical Aid and Response Policy).

**309.8 SUPERVISOR RESPONSIBILITIES**

When possible, supervisors should respond to calls when they reasonably believe there is a likelihood the CED may be used. A supervisor should respond to all incidents where the CED was activated.

A supervisor should review each incident where a person has been exposed to a CED. The device's internal logs should be downloaded by a supervisor or Rangemaster and saved with the related arrest/crime report. The supervisor should arrange for photographs of probe sites to be taken and witnesses to be interviewed.

**309.9 TRAINING**

Personnel who are authorized to carry the CED shall be permitted to do so only after successfully completing the initial agency-approved training. Any personnel who have not carried the CED as a part of their assignments for a period of six months or more shall be recertified by a qualified CED instructor prior to again carrying or using the device.

Proficiency training for personnel who have been issued CEDs should occur every year. A reassessment of a deputy's knowledge and/or practical skills may be required at any time, if deemed appropriate by the Training Sergeant. All training and proficiency for CEDs will be documented in the deputy's training files.

Command staff, supervisors, and investigators should receive CED training as appropriate for the investigations they conduct and review.

Deputies who do not carry CEDs should receive training that is sufficient to familiarize them with the device and with working with deputies who use the device.

The Training Sergeant is responsible for ensuring that all members who carry CEDs have received initial and annual proficiency training. Periodic audits should be used for verification.

Application of CEDs during training could result in injuries and should not be mandatory for certification.

The Training Sergeant should include the following training:

- (a) A review of this policy.
- (b) A review of the Use of Force Policy.
- (c) Performing weak-hand draws or cross-draws until proficient to reduce the possibility of unintentionally drawing and firing a firearm.
- (d) Target area considerations, to include techniques or options to reduce the unintentional application of probes to the head, neck, area of the heart, and groin.
- (e) Scenario-based training, including virtual reality training when available.

**Glenn County Sheriff's Office**  
Glenn County Sheriff's Office Policy Manual  
Glenn County Sheriff's Office Policy Manual

*Conducted Energy Device*

---

- (f) Handcuffing a subject during the application of the CED and transitioning to other force options.
- (g) De-escalation techniques.
- (h) Restraint techniques that do not impair respiration following the application of the CED.
- (i) Proper use of cover and concealment during deployment of the CED for purposes of officer safety.
- (j) Proper tactics and techniques related to multiple applications of CEDs.



## Officer-Involved Shootings and Deaths

### 310.1 PURPOSE AND SCOPE

The purpose of this policy is to establish policy and procedures for the investigation of an incident in which a person is injured or dies as the result of an officer-involved shooting or dies as a result of another action of a deputy.

In other incidents not covered by this policy, the Sheriff may decide that the investigation will follow the process provided in this policy.

### 310.2 POLICY

The policy of the Glenn County Sheriff's Office is to ensure that officer-involved shootings and deaths are investigated in a thorough, fair and impartial manner.

### 310.3 TYPES OF INVESTIGATIONS

Officer-involved shootings and deaths involve several separate investigations. The investigations may include:

- A criminal investigation of the suspect's actions.
- A criminal investigation of the involved officer's actions.
- An administrative investigation as to policy compliance by involved deputies.
- A civil investigation to determine potential liability.

### 310.4 CONTROL OF INVESTIGATIONS

Investigators from surrounding agencies may be assigned to work on the criminal investigation of officer-involved shootings and deaths. This may include at least one investigator from the agency that employs the involved officer.

Jurisdiction is determined by the location of the shooting or death and the agency employing the involved officer. The following scenarios outline the jurisdictional responsibilities for investigating officer-involved shootings and deaths.

#### 310.4.1 CRIMINAL INVESTIGATION OF SUSPECT ACTIONS

The investigation of any possible criminal conduct by the suspect is controlled by the agency in whose jurisdiction the suspect's crime occurred. For example, the Glenn County Sheriff's Office would control the investigation if the suspect's crime occurred in Glenn.

If multiple crimes have been committed in multiple jurisdictions, identification of the agency that will control the investigation may be reached in the same way as with any other crime. The investigation may be conducted by the agency in control of the criminal investigation of the involved officer, at the discretion of the Sheriff and with concurrence from the other agency.

**Glenn County Sheriff's Office**  
Glenn County Sheriff's Office Policy Manual  
Glenn County Sheriff's Office Policy Manual

*Officer-Involved Shootings and Deaths*

---

**310.4.2 CRIMINAL INVESTIGATION OF OFFICER ACTIONS**

The control of the criminal investigation into the involved deputy's conduct during the incident will be determined by the employing agency's protocol. When a deputy from this agency is involved, the criminal investigation will be handled according to the Criminal Investigation section of this policy.

Requests made of this agency to investigate a shooting or death involving an outside agency's officer shall be referred to the Sheriff or the authorized designee for approval.

**310.4.3 ADMINISTRATIVE AND CIVIL INVESTIGATION**

Regardless of where the incident occurs, the administrative and civil investigation of each involved officer is controlled by the respective employing agency.

**310.5 INVESTIGATION PROCESS**

The following procedures are guidelines used in the investigation of an officer-involved shooting or death.

**310.5.1 UNINVOLVED DEPUTY RESPONSIBILITIES**

Upon arrival at the scene of an officer-involved shooting, the first uninvolved GCSO deputy will be the deputy-in-charge and will assume the responsibilities of a supervisor until properly relieved. This deputy should, as appropriate:

- (a) Secure the scene and identify and eliminate hazards for all those involved.
- (b) Take reasonable steps to obtain emergency medical attention for injured individuals.
- (c) Request additional resources from the Agency or other agencies.
- (d) Coordinate a perimeter or pursuit of suspects.
- (e) Check for injured persons and evacuate as needed.
- (f) Brief the supervisor upon arrival.

**310.5.2 SHIFT SUPERVISOR RESPONSIBILITIES**

Upon learning of an officer-involved shooting or death, the Shift Supervisor shall be responsible for coordinating all aspects of the incident until he/she is relieved by the Sheriff or a Division Commander.

All outside inquiries about the incident shall be directed to the Shift Supervisor.

**310.5.3 NOTIFICATIONS**

The following person(s) shall be notified as soon as practicable:

- Sheriff
- Investigation Division Commander
- Officer-Involved Shooting Protocol rollout team
- Outside agency investigator (if appropriate)

**Glenn County Sheriff's Office**  
Glenn County Sheriff's Office Policy Manual  
Glenn County Sheriff's Office Policy Manual

*Officer-Involved Shootings and Deaths*

---

- Internal Affairs Unit supervisor
- Civil liability response team
- Psychological/peer support personnel
- Chaplain
- Coroner (if necessary)
- Involved officer's agency representative (if requested)
- Public Information Officer

#### 310.5.4 SUPERVISOR RESPONSIBILITIES

Upon arrival at the scene, the first uninvolved GCSO supervisor should ensure completion of the duties as outlined above, plus:

- (a) Attempt to obtain a brief overview of the situation from any uninvolved officers.
  1. In the event that there are no uninvolved officers who can supply adequate overview, the supervisor should attempt to obtain a brief voluntary overview from one involved officer.
- (b) If necessary, the supervisor may administratively order any GCSO deputy to immediately provide public safety information necessary to secure the scene, identify injured parties and pursue suspects.
  1. Public safety information shall be limited to such things as outstanding suspect information, number and direction of any shots fired, perimeter of the incident scene, identity of known or potential witnesses and any other pertinent information.
  2. The initial on-scene supervisor should not attempt to order any involved officer to provide any information other than public safety information.
- (c) Provide all available information to the Shift Supervisor and Dispatch. If feasible, sensitive information should be communicated over secure networks.
- (d) Take command of and secure the incident scene with additional GCSO members until properly relieved by another supervisor or other assigned personnel or investigator.
- (e) As soon as practicable, ensure that involved officers are transported (separately, if feasible) to a suitable location for further direction.
  1. Each involved GCSO deputy should be given an administrative order not to discuss the incident with other involved officers or GCSO members pending further direction from a supervisor.
  2. When an involved officer's weapon is taken or left at the scene for other than officer-safety reasons (e.g., evidence), ensure that he/she is provided with a comparable replacement weapon or transported by other deputies.

#### 310.5.5 INVOLVED OFFICERS

The following shall be considered for the involved officer:

**Glenn County Sheriff's Office**  
Glenn County Sheriff's Office Policy Manual  
Glenn County Sheriff's Office Policy Manual

*Officer-Involved Shootings and Deaths*

---

- (a) Any request for legal or union representation will be accommodated.
  - 1. Involved GCSO deputies shall not be permitted to meet collectively or in a group with an attorney or any representative prior to providing a formal interview or report.
  - 2. Requests from involved non-GCSO officers should be referred to their employing agency.
- (b) Discussions with licensed attorneys will be considered privileged as attorney-client communications.
- (c) Discussions with agency representatives/employee groups will be privileged only as to the discussion of non-criminal information (Government Code § 3303(i)).
- (d) A licensed psychotherapist shall be provided by the Agency to each involved GCSO deputy. A licensed psychotherapist may also be provided to any other affected GCSO members, upon request.
  - 1. Interviews with a licensed psychotherapist will be considered privileged.
  - 2. An interview or session with a licensed psychotherapist may take place prior to the member providing a formal interview or report. However, involved members shall not be permitted to consult or meet collectively or in a group with a licensed psychotherapist prior to providing a formal interview or report.
  - 3. A separate fitness-for-duty exam may also be required (see the Fitness for Duty Policy).
- (e) Communications between the involved deputy and a peer support member are addressed in the Wellness Program Policy.

Care should be taken to preserve the integrity of any physical evidence present on the involved officer's equipment or clothing, such as blood or fingerprints, until investigators or lab personnel can properly retrieve it.

Each involved GCSO deputy shall be given reasonable paid administrative leave following an officer-involved shooting or death. It shall be the responsibility of the Shift Supervisor to make schedule adjustments to accommodate such leave.

#### **310.5.6 NOTIFICATION TO DEPARTMENT OF JUSTICE**

The California Department of Justice (DOJ) is required to investigate an officer-involved shooting resulting in the death of an unarmed civilian. The Shift Supervisor should promptly notify the DOJ in all incidents involving an officer-involved shooting resulting in the death of an unarmed civilian, including where it is undetermined if the civilian was unarmed.

For purposes of notification, "unarmed civilian" means anyone who is not in possession of a deadly weapon (Government Code § 12525.3).

#### **310.6 CRIMINAL INVESTIGATION**

The District Attorney's Office is responsible for the criminal investigation into the circumstances of any officer-involved shooting or death.

**Glenn County Sheriff's Office**  
Glenn County Sheriff's Office Policy Manual  
Glenn County Sheriff's Office Policy Manual

*Officer-Involved Shootings and Deaths*

---

If available, investigative personnel from this agency may be assigned to partner with investigators from outside agencies or the District Attorney's Office to avoid duplicating efforts in related criminal investigations.

Once public safety issues have been addressed, criminal investigators should be given the opportunity to obtain a voluntary statement from involved officers and to complete their interviews. The following shall be considered for the involved officer:

- (a) GCSO supervisors and Internal Affairs Unit personnel should not participate directly in any voluntary interview of GCSO deputies. This will not prohibit such personnel from monitoring interviews or providing the criminal investigators with topics for inquiry.
- (b) If requested, any involved officer will be afforded the opportunity to consult individually with a representative of the officer's choosing or an attorney prior to speaking with criminal investigators. However, in order to maintain the integrity of each involved officer's statement, involved deputies shall not consult or meet with a representative or an attorney collectively or in groups prior to being interviewed.
- (c) If any involved officer is physically, emotionally, or otherwise not in a position to provide a voluntary statement when interviewed by criminal investigators, consideration should be given to allowing a reasonable period for the officer to schedule an alternate time for the interview.
- (d) Any voluntary statement provided by an involved officer will be made available for inclusion in any related investigation, including administrative investigations. However, no administratively coerced statement will be provided to any criminal investigators unless the officer consents.

#### 310.6.1 REPORTS BY INVOLVED GCSO DEPUTIES

In the event that suspects remain outstanding or subject to prosecution for related offenses, this agency shall retain the authority to require involved GCSO deputies to provide sufficient information for related criminal reports to facilitate the apprehension and prosecution of those individuals (Government Code § 3304(a)).

While the involved GCSO deputy may write the report, it is generally recommended that such reports be completed by assigned investigators, who should interview all involved officers as victims/witnesses. Since the purpose of these reports will be to facilitate criminal prosecution, statements of involved officers should focus on evidence to establish the elements of criminal activities by suspects. Care should be taken not to duplicate information provided by involved officers in other reports.

Nothing in this section shall be construed to deprive an involved GCSO deputy of the right to consult with legal counsel prior to completing any such criminal report.

Reports related to the prosecution of criminal suspects will be processed according to normal procedures but should also be included for reference in the investigation of the officer-involved shooting or death.

**Glenn County Sheriff's Office**  
Glenn County Sheriff's Office Policy Manual  
Glenn County Sheriff's Office Policy Manual

*Officer-Involved Shootings and Deaths*

---

**310.6.2 WITNESS IDENTIFICATION AND INTERVIEWS**

Because potential witnesses to an officer-involved shooting or death may become unavailable or the integrity of their statements compromised with the passage of time, a supervisor should take reasonable steps to promptly coordinate with criminal investigators to utilize available personnel for the following:

- (a) Identification of all persons present at the scene and in the immediate area.
  - 1. When feasible, a recorded statement should be obtained from those persons who claim not to have witnessed the incident but who were present at the time it occurred.
  - 2. Any potential witness who is unwilling or unable to remain available for a formal interview should not be detained absent reasonable suspicion to detain or probable cause to arrest. Without detaining the individual for the sole purpose of identification, deputies should attempt to identify the witness prior to his/her departure.
- (b) Witnesses who are willing to provide a formal interview should be asked to meet at a suitable location where criminal investigators may obtain a recorded statement. Such witnesses, if willing, may be transported by a member of the Agency.
  - 1. A written, verbal or recorded statement of consent should be obtained prior to transporting a witness. When the witness is a minor, consent should be obtained from the parent or guardian, if available, prior to transportation.
- (c) Promptly contacting the suspect's known family and associates to obtain any available and untainted background information about the suspect's activities and state of mind prior to the incident.

**310.6.3 INVESTIGATIVE PERSONNEL**

Once notified of an officer-involved shooting or death, it shall be the responsibility of the designated Major Crimes Unit supervisor to assign appropriate investigative personnel to handle the investigation of related crimes. Agency investigators will be assigned to work with investigators from the District Attorney's Office and may be assigned to separately handle the investigation of any related crimes not being investigated by the District Attorney's Office.

All related agency reports, except administrative and/or privileged reports, will be forwarded to the designated Major Crimes Unit supervisor for approval. Privileged reports shall be maintained exclusively by members who are authorized such access. Administrative reports will be forwarded to the appropriate Division Commander.

**310.7 AUDIO AND VIDEO RECORDINGS**

Any officer involved in a shooting or death may be permitted to review available Mobile Audio/Video (MAV), body-worn video, or other video or audio recordings prior to providing a recorded statement or completing reports.

**Glenn County Sheriff's Office**  
Glenn County Sheriff's Office Policy Manual  
Glenn County Sheriff's Office Policy Manual

*Officer-Involved Shootings and Deaths*

---

Upon request, non-law enforcement witnesses who are able to verify their presence and their ability to contemporaneously perceive events at the scene of an incident may also be permitted to review available MAV, body-worn video, or other video or audio recordings with approval of assigned investigators or a supervisor.

Any MAV, body-worn and other known video or audio recordings of an incident should not be publicly released during an ongoing investigation without consulting the prosecuting attorney or County Counsel's Office, as appropriate.

**310.8 CIVIL LIABILITY RESPONSE**

A member of this agency may be assigned to work exclusively under the direction of the legal counsel for the Agency to assist in the preparation of materials deemed necessary in anticipation of potential civil litigation.

All materials generated in this capacity shall be considered attorney work product and may not be used for any other purpose. The civil liability response is not intended to interfere with any other investigation but shall be given reasonable access to all other investigations.

**310.9 DEBRIEFING**

Following an officer-involved shooting or death, the Glenn County Sheriff's Office should conduct both a Critical Incident Stress Debriefing and a tactical debriefing. See the Wellness Program Policy for guidance on Critical Incident Stress Debriefings.

**310.9.1 TACTICAL DEBRIEFING**

A tactical debriefing should take place to identify any training or areas of policy that need improvement. The Sheriff should identify the appropriate participants. This debriefing should not be conducted until all involved members have provided recorded or formal statements to criminal and/or administrative investigators.

**310.10 MEDIA RELATIONS**

Any media release shall be prepared with input and concurrence from the supervisor and agency representative responsible for each phase of the investigation. Releases will be available to the Shift Supervisor, Investigation Division Commander and Public Information Officer in the event of inquiries from the media.

The Agency shall not subject any involved GCSO deputy to visits by the media (Government Code § 3303(e)). No involved GCSO deputy shall make any comment to the media unless he/she is authorized by the Sheriff or a Division Commander. Agency members receiving inquiries regarding officer-involved shootings or deaths occurring in other jurisdictions shall refrain from public comment and will direct those inquiries to the agency having jurisdiction and primary responsibility for the investigation.

**310.11 REPORTING**

If the death of an individual occurs in the Glenn County Sheriff's Office jurisdiction and qualifies to be reported to the state as a justifiable homicide or an in-custody death, the Operations

**Glenn County Sheriff's Office**  
Glenn County Sheriff's Office Policy Manual  
Glenn County Sheriff's Office Policy Manual

*Officer-Involved Shootings and Deaths*

---

Division Commander will ensure that the Administrative Services Officer is provided with enough information to meet the reporting requirements (Penal Code § 196; Penal Code § 13022; Government Code § 12525).



## Firearms

### 312.1 PURPOSE AND SCOPE

This policy provides guidelines for issuing firearms, the safe and legal carrying of firearms, firearms maintenance and firearms training.

This policy does not apply to issues related to the use of firearms that are addressed in the Use of Force or Officer-Involved Shootings and Deaths policies.

This policy only applies to those members who are authorized to carry firearms.

### 312.2 POLICY

The Glenn County Sheriff's Office will equip its members with firearms to address the risks posed to the public and agency members by violent and sometimes well-armed persons. The Agency will ensure firearms are appropriate and in good working order and that relevant training is provided as resources allow.

### 312.3 AUTHORIZED FIREARMS, AMMUNITION AND OTHER WEAPONS

Members shall only use firearms that are issued or approved by the Agency and have been thoroughly inspected by the Rangemaster. Except in an emergency or as directed by a supervisor, no firearm shall be carried by a member who has not qualified with that firearm at an authorized agency range.

All other weapons not provided by the Agency, including but not limited to edged weapons, chemical or electronic weapons, impact weapons or any weapon prohibited or restricted by law or that is not covered elsewhere by agency policy, may not be carried by members in the performance of their official duties without the express written authorization of the member's Division Commander. This exclusion does not apply to the carrying of a single folding pocketknife that is not otherwise prohibited by law.

#### 312.3.1 HANDGUNS

The authorized agency-issued handgun is the Glock Model 21 .45 acp. The following additional handguns are approved for on-duty use:

MAKE	MODEL	CALIBER
Glock	30	.45 acp
Glock	30sf	.45 acp

All magazines, except for the magazine in the handgun while being carried, shall be factory Glock 21 magazines.

#### 312.3.2 SHOTGUNS

The authorized agency-issued shotgun is the Mossburg Model 500 12 guage. The following additional shotguns are approved for on-duty use:

MAKE	MODEL	CALIBER
------	-------	---------

**Glenn County Sheriff's Office**  
Glenn County Sheriff's Office Policy Manual  
Glenn County Sheriff's Office Policy Manual

*Firearms*

Remington	870	12 gauge
Benelli	M121	12 gauge
Benelli	M4	12 gauge

When not deployed, the shotgun shall be properly secured consistent with agency training in a locking weapons rack in the patrol vehicle.

**312.3.3 PERSONALLY OWNED DUTY FIREARMS**

Members desiring to carry an authorized but personally owned duty firearm must receive written approval from the Sheriff or the authorized designee. Once approved, personally owned duty firearms are subject to the following restrictions:

- (a) The firearm shall be in good working order and on the agency list of approved firearms.
- (b) The firearm shall be inspected by the Rangemaster prior to being carried and thereafter shall be subject to inspection whenever it is deemed necessary.
- (c) Prior to carrying the firearm, members shall qualify under range supervision and thereafter shall qualify in accordance with the agency qualification schedule. Members must demonstrate proficiency and safe handling, and that the firearm functions properly.
- (d) Members shall provide written notice of the make, model, color, serial number and caliber of the firearm to the Rangemaster, who will maintain a list of the information.

**312.3.4 AUTHORIZED SECONDARY HANDGUN**

Members desiring to carry agency or personally owned secondary handguns are subject to the following restrictions:

- (a) The handgun shall be in good working order and on the agency list of approved firearms.
- (b) Only one secondary handgun may be carried at a time.
- (c) The purchase of the handgun and ammunition shall be the responsibility of the member unless the handgun and ammunition are provided by the Agency.
- (d) The handgun shall be carried concealed at all times and in such a manner as to prevent unintentional cocking, discharge or loss of physical control.
- (e) The handgun shall be inspected by the Rangemaster prior to being carried and thereafter shall be subject to inspection whenever it is deemed necessary.
- (f) Ammunition shall be the same as agency issue. If the caliber of the handgun is other than agency issue, the Sheriff or the authorized designee shall approve the ammunition.
- (g) Prior to carrying the secondary handgun, members shall qualify under range supervision and thereafter shall qualify in accordance with the agency qualification schedule. Members must demonstrate proficiency and safe handling, and that the handgun functions properly.

**Glenn County Sheriff's Office**  
Glenn County Sheriff's Office Policy Manual  
Glenn County Sheriff's Office Policy Manual

## *Firearms*

---

- (h) Members shall provide written notice of the make, model, color, serial number and caliber of a secondary handgun to the Rangemaster, who will maintain a list of the information.

### 312.3.5 AUTHORIZED OFF-DUTY FIREARMS

The carrying of firearms by members while off-duty is permitted by the Sheriff but may be rescinded should circumstances dictate (e.g., administrative leave). Members who choose to carry a firearm while off-duty, based on their authority as peace officers, will be required to meet the following guidelines:

- (a) The member may use his/her duty firearm or may use a personally owned firearm that is carried and inspected in accordance with the Personally Owned Duty Firearms requirements in this policy. A member carrying his/her duty firearm will be deemed to have complied with (c), (d) and (e) of this section.
  - 1. The purchase of the personally owned firearm and ammunition shall be the responsibility of the member.
- (b) The firearm shall be carried concealed at all times and in such a manner as to prevent accidental unintentional cocking, discharge or loss of physical control.
- (c) It will be the responsibility of the member to submit the firearm to the Rangemaster for inspection prior to being personally carried. Thereafter the firearm shall be subject to periodic inspection by the Rangemaster.
- (d) Prior to carrying any off-duty firearm, the member shall demonstrate to the Rangemaster that he/she is proficient in handling and firing the firearm and that it will be carried in a safe manner.
- (e) The member will successfully qualify with the firearm prior to it being carried.
- (f) Members shall provide written notice of the make, model, color, serial number and caliber of the firearm to the Rangemaster, who will maintain a list of the information.
- (g) If a member desires to use more than one firearm while off-duty, he/she may do so, as long as all requirements set forth in this policy for each firearm are met.
- (h) Members shall only carry agency-authorized ammunition.
- (i) When armed, deputies shall carry their badges and Glenn County Sheriff's Office identification cards under circumstances requiring possession of such identification.

### 312.3.6 AMMUNITION

Members shall carry only agency-authorized ammunition. Members shall be issued fresh duty ammunition in the specified quantity for all agency-issued firearms during the member's firearms qualification. Replacements for unserviceable or depleted ammunition issued by the Agency shall be dispensed by the Rangemaster when needed, in accordance with established policy.

Members carrying personally owned authorized firearms of a caliber differing from agency-issued firearms shall be responsible for obtaining fresh duty ammunition in accordance with the above, at their own expense.

**Glenn County Sheriff's Office**  
Glenn County Sheriff's Office Policy Manual  
Glenn County Sheriff's Office Policy Manual

*Firearms*

---

**312.3.7 PATROL RIFLES**

The authorized agency-issued patrol rifle is the DPMS M160 or Colt M4. The following additional patrol rifles are approved for on-duty use:

MAKE	MODEL	CALIBER
Colt	M4	223
DPMS	M160	223

Members may deploy the patrol rifle in any circumstance where the member can articulate a reasonable expectation that the rifle may be needed. Examples of some general guidelines for deploying the patrol rifle may include but are not limited to:

- (a) Situations where the member reasonably anticipates an armed encounter.
- (b) When a member is faced with a situation that may require accurate and effective fire at long range.
- (c) Situations where a member reasonably expects the need to meet or exceed a suspect's firepower.
- (d) When a member reasonably believes that there may be a need to fire on a barricaded person or a person with a hostage.
- (e) When a member reasonably believes that a suspect may be wearing body armor.
- (f) When authorized or requested by a supervisor.
- (g) When needed to euthanize an animal.

When not deployed, the patrol rifle shall be properly secured consistent with agency training in a locking weapons rack in the patrol vehicle.

**312.4 EQUIPMENT**

Firearms carried on- or off-duty shall be maintained in a clean, serviceable condition. Maintenance and repair of authorized personally owned firearms are the responsibility of the individual member.

**312.4.1 REPAIRS OR MODIFICATIONS**

Each member shall be responsible for promptly reporting any damage or malfunction of an assigned firearm to a supervisor or the Rangemaster.

Firearms that are the property of the Agency or personally owned firearms that are approved for agency use may be repaired or modified only by a person who is agency-approved and certified as an armorer or gunsmith in the repair of the specific firearm. Such modification or repair must be authorized in advance by the Rangemaster.

Any repairs or modifications to the member's personally owned firearm shall be done at his/her expense and must be approved by the Rangemaster.

**Glenn County Sheriff's Office**  
Glenn County Sheriff's Office Policy Manual  
Glenn County Sheriff's Office Policy Manual

*Firearms*

---

**312.4.2 HOLSTERS**

Only agency-approved holsters shall be used and worn by members. Members shall periodically inspect their holsters to make sure they are serviceable and provide the proper security and retention of the handgun.

**312.4.3 OPTICS OR LASER SIGHTS**

Optics or laser sights may only be installed on a firearm carried on- or off-duty after they have been examined and approved by the Rangemaster. Any approved sight shall only be installed in strict accordance with manufacturer specifications. Once approved sights have been properly installed on any firearm, the member shall qualify with the firearm to ensure proper functionality and sighting of the firearm prior to carrying it.

Except in an approved training situation, a member may only sight in on a target when the member would otherwise be justified in pointing a firearm at the target.

**312.4.4 TACTICAL LIGHTS**

Tactical lights may only be installed on a firearm carried on- or off-duty after they have been examined and approved by the Rangemaster. Once the approved tactical lights have been properly installed on any firearm, the member shall qualify with the firearm to ensure proper functionality and sighting of the firearm prior to carrying it.

**312.5 SAFE HANDLING, INSPECTION AND STORAGE**

Members shall maintain the highest level of safety when handling firearms and shall consider the following:

- (a) Members shall not unnecessarily display or handle any firearm.
- (b) Members shall be governed by all rules and regulations pertaining to the use of the range and shall obey all orders issued by the Rangemaster. Members shall not dry fire or practice quick draws except as instructed by the Rangemaster or other firearms training staff.
- (c) Members shall not clean, repair, load or unload a firearm anywhere in the Agency, except where clearing barrels are present.
- (d) Shotguns or rifles removed from vehicles or the equipment storage room shall be loaded and unloaded in the parking lot and outside of the vehicle, using clearing barrels.
- (e) Members shall not place or store any firearm or other weapon on agency premises except where the place of storage is locked. No one shall carry firearms into the jail section or any part thereof when securing or processing an arrestee, but shall place all firearms in a secured location. Members providing access to the jail section to persons from outside agencies are responsible for ensuring firearms are not brought into the jail section.
- (f) Members shall not use any automatic firearm, heavy caliber rifle, gas or other type of chemical weapon or firearm from the armory, except with approval of a supervisor.

**Glenn County Sheriff's Office**  
Glenn County Sheriff's Office Policy Manual  
Glenn County Sheriff's Office Policy Manual

*Firearms*

---

- (g) Any firearm authorized by the Agency to be carried on- or off-duty that is determined by a member to be malfunctioning or in need of service or repair shall not be carried. It shall be promptly presented to the Agency or a Rangemaster approved by the Agency for inspection and repair. Any firearm deemed in need of repair or service by the Rangemaster will be immediately removed from service. If the firearm is the member's primary duty firearm, a replacement firearm will be issued to the member until the duty firearm is serviceable.

**312.5.1 INSPECTION AND STORAGE**

Handguns shall be inspected regularly and upon access or possession by another person. Shotguns and rifles shall be inspected at the beginning of the shift by the member to whom the weapon is issued. The member shall ensure that the firearm is carried in the proper condition and loaded with approved ammunition. Inspection of the shotgun and rifle shall be done while standing outside of the patrol vehicle. All firearms shall be pointed in a safe direction or into clearing barrels.

Personally owned firearms may be safely stored in lockers at the end of the shift. Agency-owned firearms shall be stored in the appropriate equipment storage room. Handguns may remain loaded if they are secured in an appropriate holster. Shotguns and rifles shall be unloaded in a safe manner outside the building and then stored in the appropriate equipment storage room.

**312.5.2 STORAGE AT HOME**

Members shall ensure that all firearms and ammunition are locked and secured while in their homes, vehicles or any other area under their control, and in a manner that will keep them inaccessible to children and others who should not have access. Members shall not permit agency-issued firearms to be handled by anyone not authorized by the Agency to do so. Members should be aware that negligent storage of a firearm could result in civil and criminal liability (Penal Code § 25100).

**312.5.3 ALCOHOL AND DRUGS**

Firearms shall not be carried by any member, either on- or off-duty, who has consumed an amount of an alcoholic beverage, taken any drugs or medication, or has taken any combination thereof that would tend to adversely affect the member's senses or judgment.

**312.5.4 STORAGE IN VEHICLES**

When leaving a handgun in an unattended vehicle, members shall ensure that it is locked in the trunk, or in a locked container that is placed out of view, or in a locked container that is permanently affixed to the vehicle's interior and not in plain view, or in a locked toolbox or utility box permanently affixed to the vehicle (Penal Code § 16850; Penal Code § 25140; Penal Code § 25452).

If the vehicle does not have a trunk or a locked container, then the firearm should be locked within the center utility console that can be locked with a padlock, keylock, combination lock, or other similar locking device (Penal Code § 25140).

Deputies are exempt from these requirements during circumstances requiring immediate aid or action in the course of official duties (Penal Code § 25140).

**Glenn County Sheriff's Office**  
Glenn County Sheriff's Office Policy Manual  
Glenn County Sheriff's Office Policy Manual

*Firearms*

---

**312.6 FIREARMS TRAINING AND QUALIFICATIONS**

All members who carry a firearm while on-duty are required to successfully complete training quarterly with their duty firearms. In addition to quarterly training, all members will qualify at least annually with their duty firearms. Members will qualify with off-duty and secondary firearms at least annually. Training and qualifications must be on an approved range course.

At least annually, all members carrying a firearm should receive practical training designed to simulate field situations including low-light shooting.

**312.6.1 NON-CERTIFICATION OR NON-QUALIFICATION**

If any member fails to meet minimum standards for firearms training or qualification for any reason, including injury, illness, duty status or scheduling conflict, that member shall submit a memorandum to his/her immediate supervisor prior to the end of the required training or qualification period.

Those who fail to meet minimum standards or qualify on their first shooting attempt shall be provided remedial training and will be subject to the following requirements:

- (a) Additional range assignments may be scheduled to assist the member in demonstrating consistent firearm proficiency.
- (b) Members shall be given credit for a range training or qualification when obtaining a qualifying score or meeting standards after remedial training.
- (c) No range credit will be given for the following:
  - 1. Unauthorized range make-up
  - 2. Failure to meet minimum standards or qualify after remedial training

Members who repeatedly fail to meet minimum standards will be removed from field assignment and may be subject to disciplinary action.

**312.7 FIREARM DISCHARGE**

Except during training or recreational use, any member who discharges a firearm intentionally or unintentionally, on- or off-duty, shall make a verbal report to his/her supervisor as soon as circumstances permit. If the discharge results in injury or death to another person, additional statements and reports shall be made in accordance with the Officer-Involved Shootings and Deaths Policy. If a firearm was discharged as a use of force, the involved member shall adhere to the additional reporting requirements set forth in the Use of Force Policy.

In all other cases, written reports shall be made as follows:

- (a) If on-duty at the time of the incident, the member shall file a written report with his/her Division Commander or provide a recorded statement to investigators prior to the end of shift, unless otherwise directed.
- (b) If off-duty at the time of the incident, the member shall file a written report or provide a recorded statement no later than the end of the next regularly scheduled shift, unless otherwise directed by a supervisor.

**Glenn County Sheriff's Office**  
Glenn County Sheriff's Office Policy Manual  
Glenn County Sheriff's Office Policy Manual

*Firearms*

---

**312.7.1 DESTRUCTION OF ANIMALS**

Members are authorized to use firearms to stop an animal in circumstances where the animal reasonably appears to pose an imminent threat to human safety and alternative methods are not reasonably available or would likely be ineffective.

In circumstances where there is sufficient advance notice that a potentially dangerous animal may be encountered, agency members should develop reasonable contingency plans for dealing with the animal (e.g., fire extinguisher, conducted energy device, oleoresin capsicum (OC) spray, animal control officer). Nothing in this policy shall prohibit any member from shooting a dangerous animal if circumstances reasonably dictate that a contingency plan has failed, becomes impractical, or if the animal reasonably appears to pose an imminent threat to human safety.

**312.7.2 INJURED ANIMALS**

With the approval of a supervisor, a member may euthanize an animal that is so badly injured that human compassion requires its removal from further suffering and where other dispositions are impractical.

Stray or abandoned injured animals that may be moved or taken to an available veterinarian should not be euthanized. With supervisor approval, abandoned injured animals (with the exception of dogs and cats) may only be euthanized after a reasonable search to locate the owner has been made. Injured dogs and cats found without their owners shall be taken to an appropriate veterinarian for determination of whether they should be treated or humanely destroyed (Penal Code § 597.1).

**312.7.3 WARNING AND OTHER SHOTS**

Generally, warning shots or shots fired for the purpose of summoning aid are discouraged and may not be discharged unless the member reasonably believes that they appear necessary, effective and reasonably safe.

**312.8 RANGEMASTER DUTIES**

The range will be under the exclusive control of the Rangemaster. All members attending will follow the directions of the Rangemaster. The Rangemaster will maintain a roster of all members attending the range and will submit the roster to the Training Sergeant after each range date. Failure of any member to sign in and out with the Rangemaster may result in non-qualification.

The range shall remain operational and accessible to agency members during hours established by the Agency.

The Rangemaster has the responsibility of making periodic inspection, at least once a year, of all duty firearms carried by members of this agency to verify proper operation. The Rangemaster has the authority to deem any agency-issued or personally owned firearm unfit for service. The member will be responsible for all repairs to his/her personally owned firearm and it will not be returned to service until inspected by the Rangemaster.



**Glenn County Sheriff's Office**  
Glenn County Sheriff's Office Policy Manual  
Glenn County Sheriff's Office Policy Manual

## *Firearms*

---

The Rangemaster has the responsibility for ensuring each member meets the minimum requirements during training shoots and, on at least a yearly basis, can demonstrate proficiency in the care, cleaning and safety of all firearms the member is authorized to carry.

The Rangemaster shall complete and submit to the Training Sergeant documentation of the training courses provided. Documentation shall include the qualifications of each instructor who provides the training, a description of the training provided and, on a form that has been approved by the Agency, a list of each member who completes the training. The Rangemaster should keep accurate records of all training shoots, qualifications, repairs, maintenance or other records as directed by the Training Sergeant.

### **312.9 FLYING WHILE ARMED**

The Transportation Security Administration (TSA) has imposed rules governing law enforcement officers flying armed on commercial aircraft. The following requirements apply to deputies who intend to be armed while flying on a commercial air carrier or flights where screening is conducted (49 CFR 1544.219):

- (a) Deputies wishing to fly while armed must be flying in an official capacity, not for vacation or pleasure, and must have a need to have the firearm accessible, as determined by the Agency based on the law and published TSA rules.
- (b) Deputies must carry their Glenn County Sheriff's Office identification card, bearing the deputy's name, a full-face photograph, identification number, the deputy's signature and the signature of the Sheriff or the official seal of the Agency and must present this identification to airline officials when requested. The deputy should also carry the standard photo identification needed for passenger screening by airline and TSA officials (e.g., driver license, passport).
- (c) The Glenn County Sheriff's Office must submit a National Law Enforcement Telecommunications System (NLETS) message prior to the deputy's travel. If approved, TSA will send the Glenn County Sheriff's Office an NLETS message containing a unique alphanumeric identifier. The deputy must present the message on the day of travel to airport personnel as authorization to travel while armed.
- (d) An official letter signed by the Sheriff authorizing armed travel may also accompany the deputy. The letter should outline the deputy's need to fly armed, detail his/her itinerary, and include that the deputy has completed the mandatory TSA training for a law enforcement officer flying while armed.
- (e) Deputies must have completed the mandated TSA security training covering deputies flying while armed. The training shall be given by the agency-appointed instructor.
- (f) It is the deputy's responsibility to notify the air carrier in advance of the intended armed travel. This notification should be accomplished by early check-in at the carrier's check-in counter.
- (g) Any deputy flying while armed should discreetly contact the flight crew prior to take-off and notify them of his/her assigned seat.

**Glenn County Sheriff's Office**  
Glenn County Sheriff's Office Policy Manual  
Glenn County Sheriff's Office Policy Manual

*Firearms*

---

- (h) Discretion must be used to avoid alarming passengers or crew by displaying a firearm. The deputy must keep the firearm concealed on his/her person at all times. Firearms are not permitted in carry-on luggage and may not be stored in an overhead compartment.
- (i) Deputies should try to resolve any problems associated with flying armed through the flight captain, ground security manager, TSA representative or other management representative of the air carrier.
- (j) Deputies shall not consume alcoholic beverages while aboard an aircraft, or within eight hours prior to boarding an aircraft.

**312.10 CARRYING FIREARMS OUT OF STATE**

Qualified, active, full-time deputies of this agency are authorized to carry a concealed firearm in all other states subject to the following conditions (18 USC § 926B):

- (a) The deputy shall carry his/her Glenn County Sheriff's Office identification card whenever carrying such firearm.
- (b) The deputy is not the subject of any current disciplinary action.
- (c) The deputy may not be under the influence of alcohol or any other intoxicating or hallucinatory drug.
- (d) The deputy will remain subject to this and all other agency policies (including qualifying and training).

Deputies are cautioned that individual states may enact local regulations that permit private persons or entities to prohibit or restrict the possession of concealed firearms on their property, or that prohibit or restrict the possession of firearms on any state or local government property, installation, building, base or park. Federal authority may not shield a deputy from arrest and prosecution in such locally restricted areas.

Active law enforcement officers from other states are subject to all requirements set forth in 18 USC § 926B.

## Vehicle Pursuits

### 314.1 PURPOSE AND SCOPE

This policy provides guidelines for vehicle pursuits in order to protect the safety of involved deputies, the public, and fleeing suspects.

#### 314.1.1 DEFINITIONS

**Blocking** - A low-speed tactic where one or more authorized sheriff's agency emergency vehicles intentionally restrict the movement of a suspect vehicle, with the goal of containment or preventing a pursuit. Blocking is not boxing in or a roadblock.

**Boxing-in** - A tactic designed to stop a suspect's moving vehicle by surrounding it with law enforcement vehicles and then slowing all vehicles to a stop.

**Pursuit Intervention** - An attempt to stop the suspect's ability to continue to flee in a vehicle through tactical application of technology, tire deflation devices, blocking or vehicle intercept, boxing-in, the PIT (known as Pursuit Intervention Technique or Precision Immobilization Technique), ramming, or roadblock procedures.

**Pursuit Intervention Technique (PIT)** - A low-speed tactic intentionally applied to cause the suspect vehicle to spin out and terminate the pursuit.

**Ramming** - The deliberate act of impacting a suspect's vehicle with another vehicle to functionally damage or otherwise force the suspect's vehicle to stop.

**Roadblocks** - A tactic designed to stop a suspect's vehicle by intentionally placing an emergency vehicle or other immovable object in the path of the suspect's vehicle.

**Tire deflation device** - A device that extends across the roadway designed to puncture the tires of the pursued vehicle, sometimes referred to as spike strips.

**Terminate** - To discontinue a pursuit or stop chasing fleeing vehicles.

**Trail** - Following the path of the pursuit at a safe speed while obeying all traffic laws and without activating emergency equipment. If the pursuit is at a slow rate of speed, the trailing vehicle will maintain sufficient distance from the pursuit vehicles so as to clearly indicate an absence of participation in the pursuit

**Vehicle Pursuit** - An event involving one or more law enforcement officers attempting to apprehend a suspect, who is attempting to avoid arrest while operating a motor vehicle by using high-speed driving or other evasive tactics, such as driving off a highway, turning suddenly, or driving in a legal manner but willfully failing to yield to a deputy's signal to stop.

### 314.2 DEPUTY RESPONSIBILITIES

Vehicle pursuits shall only be conducted using authorized sheriff's agency emergency vehicles that are equipped with and displaying emergency lighting and sirens as required by Vehicle Code

**Glenn County Sheriff's Office**  
Glenn County Sheriff's Office Policy Manual  
Glenn County Sheriff's Office Policy Manual

*Vehicle Pursuits*

---

§ 21055. Deputies are responsible for continuously driving with due regard and caution for the safety of all persons and property (Vehicle Code § 21056).

**314.2.1 WHEN TO INITIATE A PURSUIT**

Deputies are authorized to initiate a pursuit when the deputy reasonably believes that a suspect, who has been given appropriate signal to stop by a law enforcement officer, is attempting to evade arrest or detention by fleeing in a vehicle.

Factors that should be considered in deciding whether to initiate a pursuit include:

- (a) The seriousness of the known or reasonably suspected crime and its relationship to community safety.
- (b) The importance of protecting the public and balancing the known or reasonably suspected offense and the apparent need for immediate capture against the risks to deputies, innocent motorists, and others.
- (c) The safety of the public in the area of the pursuit, including the type of area, time of day, the amount of vehicular and pedestrian traffic (e.g., school zones), and the speed of the pursuit relative to these factors.
- (d) The pursuing deputies' familiarity with the area of the pursuit, the quality of radio communications between the pursuing units and the dispatcher supervisor, and the driving capabilities of the pursuing deputies under the conditions of the pursuit.
- (e) Whether weather, traffic, and road conditions unreasonably increase the danger of the pursuit when weighed against the risk of the suspect's escape.
- (f) Whether the identity of the suspect has been verified and whether there is comparatively minimal risk in allowing the suspect to be apprehended at a later time.
- (g) The performance capabilities of the vehicles used in the pursuit in relation to the speeds and other conditions of the pursuit.
- (h) Emergency lighting and siren limitations on unmarked sheriff's agency vehicles that may reduce visibility of the vehicle, such as visor or dash-mounted lights, concealable or temporary emergency lighting equipment, and concealed or obstructed siren positioning.
- (i) Suspect and deputy vehicle speeds.
- (j) Other persons in or on the pursued vehicle (e.g., passengers, co-offenders, hostages).
- (k) Availability of other resources such as air support or vehicle locator or deactivation technology.

**314.2.2 WHEN TO TERMINATE A PURSUIT**

Pursuits should be terminated whenever the totality of objective circumstances known or which reasonably ought to be known to the deputy or supervisor during the pursuit indicates that the present risks of continuing the pursuit reasonably appear to outweigh the risks resulting from the suspect's escape.

**Glenn County Sheriff's Office**  
Glenn County Sheriff's Office Policy Manual  
Glenn County Sheriff's Office Policy Manual

### *Vehicle Pursuits*

---

The factors listed in this policy on when to initiate a pursuit will apply equally to the decision to terminate a pursuit. Deputies and supervisors must objectively and continuously weigh the seriousness of the offense against the potential danger to innocent motorists, themselves, and the public when electing to continue a pursuit.

In addition to the factors that govern when to initiate a pursuit, other factors should be considered in deciding whether to terminate a pursuit, including:

- (a) The distance between the pursuing vehicle and the fleeing vehicle is so great that further pursuit would be futile or require the pursuit to continue for an unreasonable time and/or distance.
- (b) The pursued vehicle's location is no longer definitely known.
- (c) The pursuing vehicle sustains damage or a mechanical failure that renders it unsafe to drive.
- (d) The pursuing vehicle's emergency lighting equipment or siren becomes partially or completely inoperable.
- (e) Hazards to uninvolved bystanders or motorists.
- (f) The danger that the continued pursuit poses to the public, the deputies, or the suspect, balanced against the risk of allowing the suspect to remain at large.
- (g) The identity of the suspect is known and it does not reasonably appear that the need for immediate capture outweighs the risks associated with continuing the pursuit.
- (h) Extended pursuits of violators for misdemeanors not involving violence, risk of serious harm, or weapons (independent of the pursuit) are generally discouraged.

#### **314.2.3 SPEED LIMITS**

The speed of a pursuit is a factor that should be evaluated on a continuing basis by the deputy and supervisor. Evaluation of vehicle speeds should take into consideration public safety, officer safety, and the safety of the occupants of the fleeing vehicle.

Should high vehicle speeds be reached during a pursuit, deputies and supervisors should also consider these factors when determining the reasonableness of the speed of the pursuit:

- (a) Pursuit speeds have become unreasonably unsafe for the surrounding conditions.
- (b) Pursuit speeds have exceeded the driving ability of the deputy.
- (c) Pursuit speeds are beyond the capabilities of the pursuit vehicle thus making its operation unsafe.

#### **314.3 PURSUIT UNITS**

When involved in a pursuit, unmarked sheriff's agency emergency vehicles should be replaced by marked emergency vehicles whenever practicable

Vehicle pursuits should be limited to three vehicles (two units and a supervisor); however, the number of units involved may vary with the circumstances.

**Glenn County Sheriff's Office**  
Glenn County Sheriff's Office Policy Manual  
Glenn County Sheriff's Office Policy Manual

*Vehicle Pursuits*

---

A deputy or supervisor may request additional units to join a pursuit if, after assessing the factors outlined above, it reasonably appears that the number of deputies involved may be insufficient to safely arrest the suspects. All other deputies should stay out of the pursuit, but should remain alert to its progress and location. Any deputy who drops out of a pursuit may then, if necessary, proceed to the termination point at legal speeds, following the appropriate rules of the road.

**314.3.1 MOTORCYCLE OFFICERS**

When involved in a pursuit, sheriff's agency motorcycles should be replaced by marked four-wheel emergency vehicles as soon as practicable.

**314.3.2 VEHICLES WITHOUT EMERGENCY EQUIPMENT**

Deputies operating vehicles not equipped with red light and siren are prohibited from initiating or joining in any pursuit.

**314.3.3 PRIMARY UNIT RESPONSIBILITIES**

The initial pursuing unit will be designated as the primary pursuit unit and will be responsible for the conduct of the pursuit unless the deputy is unable to remain reasonably close to the suspect's vehicle. The primary responsibility of the deputy initiating the pursuit is the apprehension of the suspects without unreasonable danger to any person.

The primary unit should notify the dispatcher commencing with a request for priority radio traffic, that a vehicle pursuit has been initiated, and as soon as practicable provide information including but not limited to:

- (a) The location, direction of travel, and estimated speed of the suspect's vehicle.
- (b) The description of the suspect's vehicle including license plate number, if known.
- (c) The reason for the pursuit.
- (d) Known or suspected weapons. Threat of force, violence, injuries, hostages, or other unusual hazards.
- (e) The suspected number of occupants and identity or description.
- (f) The weather, road, and traffic conditions.
- (g) The need for any additional resources or equipment.
- (h) The identity of other law enforcement agencies involved in the pursuit.

Until relieved by a supervisor or secondary unit, the deputy in the primary unit is responsible for the broadcasting of the progress of the pursuit. Unless circumstances reasonably indicate otherwise, the primary pursuing deputy should, as soon as practicable, relinquish the responsibility of broadcasting the progress of the pursuit to a secondary unit or air support joining the pursuit to minimize distractions and allow the primary pursuing deputy to concentrate foremost on safe pursuit tactics.

**314.3.4 SECONDARY UNIT RESPONSIBILITIES**

The second deputy in the pursuit will be designated as the secondary unit and is responsible for:

**Glenn County Sheriff's Office**  
Glenn County Sheriff's Office Policy Manual  
Glenn County Sheriff's Office Policy Manual

*Vehicle Pursuits*

---

- (a) Immediately notifying the dispatcher of entry into the pursuit.
- (b) Remaining a safe distance behind the primary unit unless directed to assume the role of primary pursuit vehicle or if the primary pursuit vehicle is unable to continue the pursuit.
- (c) Broadcasting the progress, updating known or critical information, and providing changes in the pursuit, unless the situation indicates otherwise.
- (d) Identifying the need for additional resources or equipment as appropriate.
- (e) Serving as backup to the primary pursuing deputy once the suspect has been stopped.

### 314.3.5 PURSUIT DRIVING

The decision to use specific driving tactics requires the same assessment of the factors the deputy considered when determining whether to initiate and/or terminate a pursuit. The following are tactics for units involved in the pursuit:

- (a) Deputies, considering their driving skills and vehicle performance capabilities, will space themselves from other involved vehicles such that they are able to see and avoid hazards or react safely to maneuvers by the fleeing vehicle.
- (b) Because intersections can present increased risks, the following tactics should be considered:
  - 1. Available units not directly involved in the pursuit may proceed safely to controlled intersections ahead of the pursuit in an effort to warn cross traffic.
  - 2. Pursuing units should exercise due regard and caution when proceeding through controlled intersections.
- (c) As a general rule, deputies should not pursue a vehicle driving left of center (wrong way) against traffic. In the event that the pursued vehicle does so, the following tactics should be considered:
  - 1. Requesting assistance from available air support.
  - 2. Maintain visual contact with the pursued vehicle by paralleling it on the correct side of the roadway.
  - 3. Request other units to observe exits available to the suspects.
- (d) Notify the California Highway Patrol (CHP) and/or other law enforcement agency if it appears that the pursuit may enter its jurisdiction.
- (e) Deputies involved in a pursuit should not attempt to pass other units unless the situation indicates otherwise or they are requested to do so by the primary unit and with a clear understanding of the maneuver process between the involved units.

### 314.3.6 PURSUIT TRAILING

In the event the initiating unit from this agency either relinquishes control of the pursuit to another unit or jurisdiction, that initiating unit may, with permission of a supervisor, trail the pursuit to the termination point in order to provide information and assistance for the arrest of the suspects and reporting the incident.

**Glenn County Sheriff's Office**  
Glenn County Sheriff's Office Policy Manual  
Glenn County Sheriff's Office Policy Manual

*Vehicle Pursuits*

---

**314.3.7 AIR SUPPORT ASSISTANCE**

When available, air support assistance should be requested. Once the air unit has established visual contact with the pursued vehicle, the unit should assume control over the pursuit. The primary and secondary ground units, or involved supervisor, will maintain operational control but should consider whether the participation of air support warrants the continued close proximity and/or involvement of ground units in the pursuit.

The air unit should coordinate the activities of resources on the ground, report progress of the pursuit and provide deputies and supervisors with details of upcoming traffic congestion, road hazards, or other pertinent information to evaluate whether to continue the pursuit. If ground units are not within visual contact of the pursued vehicle and the air support unit determines that it is unsafe to continue the pursuit, the air support unit should recommend terminating the pursuit.

**314.3.8 UNITS NOT INVOLVED IN THE PURSUIT**

There should be no paralleling of the pursuit route. Deputies are authorized to use emergency equipment at intersections along the pursuit path to clear intersections of vehicular and pedestrian traffic to protect the public. Deputies should remain in their assigned area and should not become involved with the pursuit unless directed otherwise by a supervisor.

The primary and secondary units should be the only units operating under emergency conditions (red light and siren) unless other units are assigned to the pursuit.

**314.4 SUPERVISORY CONTROL AND RESPONSIBILITIES**

Available supervisory and management control will be exercised over all vehicle pursuits involving deputies from this agency.

The field supervisor of the deputy initiating the pursuit, or if unavailable, the nearest field supervisor will be responsible for:

- (a) Immediately notifying involved unit and the dispatcher of supervisory presence and ascertaining all reasonably available information to continuously assess the situation and risk factors associated with the pursuit.
- (b) Engaging in the pursuit, when appropriate, to provide on-scene supervision.
- (c) Exercising management and control of the pursuit even if not engaged in it.
- (d) Ensuring that no more than the required number of units are involved in the pursuit under the guidelines set forth in this policy.
- (e) Directing that the pursuit be terminated if, in the supervisor's judgment, it is unreasonable to continue the pursuit under the guidelines of this policy.
- (f) Ensuring that assistance from air support, canines, or additional resources is requested, if available and appropriate.
- (g) Ensuring that the proper radio channel is being used.
- (h) Ensuring that the Shift Supervisor is notified of the pursuit as soon as practicable.



**Glenn County Sheriff's Office**  
Glenn County Sheriff's Office Policy Manual  
Glenn County Sheriff's Office Policy Manual

*Vehicle Pursuits*

---

- (i) Ensuring the notification and/or coordination of outside agencies if the pursuit either leaves or is likely to leave the jurisdiction of this agency.
- (j) Controlling and managing Glenn County Sheriff's Office units when a pursuit enters another jurisdiction.
- (k) Preparing a post-pursuit review and documentation of the pursuit.
  - 1. Supervisors should initiate follow up or additional review when appropriate.

**314.4.1 SHIFT SUPERVISOR RESPONSIBILITIES**

Upon becoming aware that a pursuit has been initiated, the Shift Supervisor should monitor and continually assess the situation and ensure the pursuit is conducted within the guidelines and requirements of this policy. Once notified, the Shift Supervisor has the final responsibility for the coordination, control, and termination of a vehicle pursuit and shall be in overall command.

The Shift Supervisor shall review all pertinent reports for content and forward to the Division Commander.

**314.5 DISPATCH**

If the pursuit is confined within the County limits, radio communications will be conducted on the primary channel unless instructed otherwise by a supervisor or dispatcher. If the pursuit leaves the jurisdiction of this agency or such is imminent, involved units should, whenever available, switch radio communications to a tactical or emergency channel most accessible by participating agencies and units.

**314.5.1 DISPATCH RESPONSIBILITIES**

Upon notification or becoming aware that a pursuit has been initiated, the dispatcher is responsible for:

- (a) Clearing the radio channel of non-emergency traffic.
- (b) Coordinating pursuit communications of the involved units and personnel.
- (c) Broadcasting pursuit updates as well as other pertinent information as necessary.
- (d) Ensuring that a field supervisor is notified of the pursuit.
- (e) Notifying and coordinating with other involved or affected agencies as practicable.
- (f) Notify the Shift Supervisor as soon as practicable.
- (g) Assigning an incident number and logging all pursuit activities.

**314.5.2 LOSS OF PURSUED VEHICLE**

When the pursued vehicle is lost, the primary unit should broadcast pertinent information to assist other units in locating suspects. The primary unit or supervisor will be responsible for coordinating any further search for either the pursued vehicle or suspects fleeing on foot.

**Glenn County Sheriff's Office**  
Glenn County Sheriff's Office Policy Manual  
Glenn County Sheriff's Office Policy Manual

*Vehicle Pursuits*

---

**314.6 INTER-JURISDICTIONAL CONSIDERATIONS**

When a pursuit enters another agency's jurisdiction, the primary deputy or supervisor, taking into consideration distance traveled, unfamiliarity with the area and other pertinent facts, should determine whether to request the other agency to assume the pursuit. Unless entry into another jurisdiction is expected to be brief, it is generally recommended that the primary deputy or supervisor ensure that notification is provided to each outside jurisdiction into which the pursuit is reasonably expected to enter, regardless of whether such jurisdiction is expected to assist.

**314.6.1 ASSUMPTION OF PURSUIT BY ANOTHER AGENCY**

Deputies will relinquish control of the pursuit when another agency has assumed the pursuit, unless the continued assistance of the Glenn County Sheriff's Office is requested by the agency assuming the pursuit. Upon relinquishing control of the pursuit, the involved deputies may proceed, with supervisory approval, to the termination point of the pursuit to assist in the investigation. The supervisor should coordinate such assistance with the assuming agency and obtain any information that is necessary for any reports. Notification of a pursuit in progress should not be construed as a request to join the pursuit. Requests to or from another agency to assume a pursuit should be specific.

**314.6.2 PURSUITS EXTENDING INTO THIS JURISDICTION**

The agency that initiates a pursuit is responsible for conducting the pursuit. Units from this agency should not join a pursuit unless specifically requested to do so by the pursuing agency and with approval from a supervisor. The exception to this is when a single unit from the initiating agency is in pursuit. Under this circumstance, a supervisor may authorize units from this agency to join the pursuit until sufficient units from the initiating agency join the pursuit or until additional information is provided allowing withdrawal of the pursuit.

When a request is made for this agency to assist or take over a pursuit that has entered the jurisdiction of Glenn County Sheriff's Office, the supervisor should consider:

- (a) The public's safety within this jurisdiction.
- (b) The safety of the pursuing deputies.
- (c) Whether the circumstances are serious enough to continue the pursuit.
- (d) Whether there is adequate staffing to continue the pursuit.
- (e) The ability to maintain the pursuit.

As soon as practicable, a supervisor or the Shift Supervisor should review a request for assistance from another agency. The Shift Supervisor or supervisor, after considering the above factors, may decline to assist in, or assume the other agency's pursuit.

Assistance to a pursuing allied agency by deputies of this agency will terminate at the County limits provided that the pursuing officers have sufficient assistance from other sources. Ongoing participation from this agency may continue only until sufficient assistance is present.

**Glenn County Sheriff's Office**  
Glenn County Sheriff's Office Policy Manual  
Glenn County Sheriff's Office Policy Manual

*Vehicle Pursuits*

---

In the event that a pursuit from another agency terminates within this jurisdiction, deputies should provide appropriate assistance to officers from the allied agency including but not limited to scene control, coordination and completion of supplemental reports, and any other reasonable assistance requested or needed.

**314.7 WHEN PURSUIT INTERVENTION IS AUTHORIZED**

Whenever practicable, a deputy shall seek approval from a supervisor before employing any intervention to stop the pursued vehicle. In deciding whether to use intervention tactics, deputies/supervisors should balance the risks of allowing the pursuit to continue with the potential hazards to the public arising from the use of each tactic, the deputies, and persons in or on the pursued vehicle to determine which, if any, intervention tactic may be reasonable.

**314.7.1 USE OF FIREARMS**

The use of firearms to disable a pursued vehicle is not generally an effective tactic and involves all the dangers associated with discharging firearms. Deputies should not utilize firearms during an ongoing pursuit unless the conditions and circumstances dictate that such use reasonably appears necessary to protect life. Nothing in this section shall be construed to prohibit any deputy from using a firearm to stop a suspect from using a vehicle as a deadly weapon.

**314.7.2 INTERVENTION STANDARDS**

Any intervention tactic, depending upon the conditions and circumstances under which it is used, may present dangers to the deputies, the public, or anyone in or on the vehicle being pursued. Certain applications of intervention tactics may be construed to be a use of force, including deadly force, and subject to the policies guiding such use. Deputies should consider these facts and requirements prior to deciding how, when, where, and if an intervention tactic should be employed.

- (a) Blocking should only be used after giving consideration to the following:
  - 1. The technique should only be used by deputies who have received training in the technique.
  - 2. The need to immediately stop the suspect vehicle or prevent it from leaving reasonably appears to outweigh the risks of injury or death to occupants of the suspect vehicle, deputies, or other members of the public.
  - 3. It reasonably appears the technique will contain or prevent the pursuit.
- (b) The PIT should only be used after giving consideration to the following:
  - 1. The technique should only be used by deputies who have received training in the technique, including speed restrictions.
  - 2. Supervisory approval should be obtained before using the technique.
  - 3. The need to immediately stop the suspect vehicle reasonably appears to outweigh the risks of injury or death to occupants of the suspect vehicle, deputies, or other members of the public.
  - 4. It reasonably appears the technique will terminate or prevent the pursuit.

**Glenn County Sheriff's Office**  
Glenn County Sheriff's Office Policy Manual  
Glenn County Sheriff's Office Policy Manual

*Vehicle Pursuits*

---

- (c) Ramming a fleeing vehicle should only be done after giving consideration to the following:
  - 1. Supervisory approval should be obtained before using the technique.
  - 2. The need to immediately stop the suspect vehicle reasonably appears to substantially outweigh the risks of injury or death to occupants of the suspect vehicle, deputies, or other members of the public.
  - 3. It reasonably appears the technique will terminate or prevent the pursuit.
  - 4. Ramming may be used only under circumstances when deadly force would be authorized.
  - 5. Ramming may be used when all other reasonable alternatives have been exhausted or reasonably appear ineffective.
  
- (d) Before attempting to box a suspect vehicle during a pursuit the following should be considered:
  - 1. The technique should only be used by deputies who have received training in the technique.
  - 2. Supervisory approval should be obtained before using the technique.
  - 3. The need to immediately stop the suspect vehicle reasonably appears to outweigh the risks of injury or death to occupants of the suspect vehicle, deputies, or other members of the public.
  - 4. It reasonably appears the technique will terminate or prevent the pursuit.
  
- (e) Tire deflation devices should only be used after considering the following:
  - 1. Tire deflation devices should only be used by deputies who have received training in their use.
  - 2. Supervisory approval should be obtained before using tire deflation devices.
  - 3. The need to immediately stop the suspect vehicle reasonably appears to outweigh the risks of injury or death to occupants of the suspect vehicle, deputies, or other members of the public.
  - 4. It reasonably appears the use will terminate or prevent the pursuit.
  - 5. Tire deflation devices should not be used when the pursued vehicle is a motorcycle, a vehicle transporting hazardous materials, or a school bus transporting children, except in extraordinary circumstances.
  - 6. Due to the increased risk to deputies deploying tire deflation devices, such deployment should be communicated to all involved personnel.
  
- (f) Roadblocks should only be used after considering the following:
  - 1. Roadblocks should only be used by deputies who have received training in their use.
  - 2. Supervisory approval should be obtained before using the technique.

**Glenn County Sheriff's Office**  
Glenn County Sheriff's Office Policy Manual  
Glenn County Sheriff's Office Policy Manual

*Vehicle Pursuits*

---

3. The need to immediately stop the suspect vehicle reasonably appears to substantially outweigh the risks of injury or death to occupants of the suspect vehicle, deputies, or other members of the public.
4. It reasonably appears the technique will terminate or prevent the pursuit. Roadblocks may be used only under circumstances when deadly force would be authorized.
5. Roadblocks may be used when all other reasonable alternatives have been exhausted or reasonably appear ineffective.

### 314.7.3 CAPTURE OF SUSPECTS

Proper self-discipline and sound professional judgment are the keys to a successful conclusion of a pursuit and apprehension of evading suspects. Deputies shall use only that amount of force, which reasonably appears necessary under the circumstances, to accomplish a legitimate law enforcement purpose.

Unless relieved by a supervisor, the primary pursuing deputy should coordinate efforts to apprehend the suspects following the pursuit. Deputies should consider safety of the public and the involved deputies when formulating plans for setting up perimeters or for containing and capturing the suspects.

### 314.8 REPORTING REQUIREMENTS

All appropriate reports should be completed to comply with applicable laws, policies, and procedures.

- (a) The primary deputy should complete appropriate crime/arrest reports.
- (b) The Shift Supervisor shall ensure that an Allied Agency Vehicle Pursuit Report (form CHP 187A) is filed with the CHP not later than 30 days following the pursuit (Vehicle Code § 14602.1). The primary deputy should complete as much of the required information on the form as is known and forward the report to the Shift Supervisor for review and distribution.
- (c) After first obtaining the available information, the involved, or if unavailable on-duty, field supervisor shall promptly complete a Supervisor's Log or interoffice memorandum, briefly summarizing the pursuit to the Sheriff or the authorized designee. This log or memorandum should include, at a minimum:
  1. Date and time of pursuit.
  2. Initial reason and circumstances surrounding the pursuit.
  3. Length of pursuit in distance and time, including the starting and termination points.
  4. Involved units and deputies.
  5. Alleged offenses.
  6. Whether a suspect was apprehended, as well as the means and methods used.
  7. Any use of force that occurred during the vehicle pursuit.

**Glenn County Sheriff's Office**  
Glenn County Sheriff's Office Policy Manual  
Glenn County Sheriff's Office Policy Manual

*Vehicle Pursuits*

---

- (a) Any use of force by a member should be documented in the appropriate report (See the Use of Force Policy).
- 8. Any injuries and/or medical treatment.
- 9. Any property or equipment damage.
- 10. Name of supervisor at scene or who handled the incident.
- (d) After receiving copies of reports, logs, and other pertinent information, the Sheriff or the authorized designee should conduct or assign the completion of a post-pursuit review.

Annually, the Sheriff should direct a documented review and analysis of agency vehicle pursuit reports to minimally include policy suitability, policy compliance, and training or equipment needs.

**314.8.1 REGULAR AND PERIODIC PURSUIT TRAINING**

The Training Sergeant shall make available to all deputies initial and supplementary Police Officer Standard Training (POST) training on pursuits required by Penal Code § 13519.8, Vehicle Code § 17004.7(d), and 11 CCR 1081, and no less than annual training addressing:

- (a) This policy.
- (b) The importance of vehicle safety and protecting the public.
- (c) The need to balance the known offense and the need for immediate capture against the risks to deputies and others.

**314.8.2 POLICY REVIEW**

Deputies of this agency shall certify in writing that they have received, read, and understand this policy initially, upon any amendments, and whenever training on this policy is provided. The POST attestation form, or an equivalent form, may be used to document the compliance and should be retained in the member's training file.

**314.9 APPLICATION OF VEHICLE PURSUIT POLICY**

This policy is expressly written and adopted pursuant to the provisions of Vehicle Code § 17004.7, with additional input from the POST Vehicle Pursuit Guidelines.

**314.10 POLICY**

It is the policy of this agency to balance the importance of apprehending suspects who unlawfully flee from law enforcement against the risks associated with vehicle pursuits.

## Deputy Response to Calls

### 316.1 PURPOSE AND SCOPE

This policy provides for the safe and appropriate response to emergency and non-emergency situations whether dispatched or self-initiated.

### 316.2 RESPONSE TO CALLS

Deputies dispatched "Code-3" shall consider the call an emergency response and proceed immediately. Deputies responding Code-3 shall continuously operate emergency lighting equipment, including at minimum a steady forward facing red light, and shall sound the siren as reasonably necessary pursuant to Vehicle Code § 21055.

Responding with emergency light(s) and siren does not relieve the deputy of the duty to continue to drive with due regard for the safety of all persons. The use of any other warning equipment without a red light and siren does not provide any exemption from the Vehicle Code.

Deputies should only respond Code-3 when so dispatched or when circumstances reasonably indicate an emergency response is required. Deputies not authorized to respond Code-3 shall observe all traffic laws and proceed without the use of emergency lights and siren.

### 316.3 REQUESTING EMERGENCY ASSISTANCE

Requests for emergency assistance should be limited to those situations where the involved personnel reasonably believe that there is an immediate threat to the safety of deputies, or assistance is needed to prevent imminent serious harm to a citizen. In any event, where a situation has stabilized and emergency response is not required, the requesting deputy shall immediately notify Dispatch.

If circumstances permit, the requesting deputy should give the following information:

- The unit number
- The location
- The reason for the request and type of emergency
- The number of units required

#### 316.3.1 NUMBER OF UNITS ASSIGNED

Normally, only one unit should respond to an emergency call Code-3 unless the Shift Supervisor or the field supervisor authorizes an additional unit(s).

### 316.4 INITIATING CODE 3 RESPONSE

If a deputy believes a Code-3 response to any call is appropriate, the deputy shall immediately notify Dispatch. Generally, only one unit should respond Code-3 to any situation. Should another deputy believe a Code-3 response is appropriate, Dispatch shall be notified and the Shift Supervisor or field supervisor will make a determination as to whether one or more deputies driving Code-3 is appropriate.

**Glenn County Sheriff's Office**  
Glenn County Sheriff's Office Policy Manual  
Glenn County Sheriff's Office Policy Manual

*Deputy Response to Calls*

---

**316.5 RESPONSIBILITIES OF RESPONDING DEPUTIES**

Deputies shall exercise sound judgment and care with due regard for life and property when responding to an emergency call. Deputies shall reduce speed at all street intersections to such a degree that they shall have complete control of the vehicle.

The decision to continue a Code-3 response is at the discretion of the deputy. If, in the deputy's judgment, the roadway conditions or traffic congestion does not permit such a response without unreasonable risk, the deputy may elect to respond to the call without the use of red lights and siren at the legal speed limit. In such an event, the deputy should immediately notify Dispatch. A deputy shall also discontinue the Code-3 response when directed by a supervisor.

Upon receiving authorization or determining a Code-3 response is appropriate, a deputy shall immediately give the location from which he/she is responding.

**316.6 COMMUNICATIONS RESPONSIBILITIES**

A dispatcher shall assign a Code-3 response when a deputy requests emergency assistance or available information reasonably indicates that the public is threatened with serious injury or death and immediate police response is needed. In all other circumstances, the dispatcher shall obtain authorization from the Shift Supervisor or a field supervisor prior to assigning units Code-3 . The dispatcher shall:

- (a) Attempt to assign the closest available unit to the location requiring assistance
- (b) Immediately notify the Shift Supervisor
- (c) Confirm the location from which the unit is responding
- (d) Notify and coordinate allied emergency services (e.g., fire and ambulance)
- (e) Continue to obtain and broadcast information as necessary concerning the response and monitor the situation until it is stabilized or terminated
- (f) Control all radio communications during the emergency and coordinate assistance under the direction of the Shift Supervisor or field supervisor

**316.7 SUPERVISORY RESPONSIBILITIES**

Upon being notified that a Code-3 response has been initiated, the Shift Supervisor or the field supervisor shall verify the following:

- (a) The proper response has been initiated
- (b) No more than those units reasonably necessary under the circumstances are involved in the response
- (c) Affected outside jurisdictions are being notified as practical

The field supervisor shall monitor the response until it has been stabilized or terminated and assert control by directing units into or out of the response if necessary. If, in the supervisor's judgment,



**Glenn County Sheriff's Office**  
Glenn County Sheriff's Office Policy Manual  
Glenn County Sheriff's Office Policy Manual

*Deputy Response to Calls*

---

the circumstances require additional units to be assigned a Code-3 response, the supervisor may do so.

It is the supervisor's responsibility to terminate a Code-3 response that, in his/her judgment is inappropriate due to the circumstances.

When making the decision to authorize a Code-3 response, the Shift Supervisor or the field supervisor should consider the following:

- The type of call
- The necessity of a timely response
- Traffic and roadway conditions
- The location of the responding units

**316.8 FAILURE OF EMERGENCY EQUIPMENT**

If the emergency equipment on the vehicle should fail to operate, the deputy must terminate the Code-3 response and respond accordingly. In all cases, the deputy shall notify the Shift Supervisor, field supervisor, or Dispatch of the equipment failure so that another unit may be assigned to the emergency response.

## Canines

### 318.1 PURPOSE AND SCOPE

This policy establishes guidelines for the use of canines to augment police services in the community, including but not limited to locating individuals and contraband and apprehending criminal offenders.

### 318.2 POLICY

It is the policy of the Glenn County Sheriff's Office that teams of handlers and canines meet and maintain the appropriate proficiency to effectively and reasonably carry out legitimate law enforcement objectives.

### 318.3 ASSIGNMENT

Canine teams should be assigned to assist and supplement the Operations Division to function primarily in assist or cover assignments. However, they may be assigned by the Shift Supervisor to other functions, such as routine calls for service, based on the current operational needs.

Canine teams should generally not be assigned to handle routine matters that will take them out of service for extended periods of time. If such assignment is necessary, it should only be made with the approval of the Shift Supervisor.

### 318.4 CANINE COORDINATOR

The canine coordinator shall be appointed by and directly responsible to the Operations Division or the authorized designee.

The responsibilities of the coordinator include but are not limited to:

- (a) Reviewing all canine use reports to ensure compliance with policy and to identify training issues and other needs of the program.
- (b) Maintaining a liaison with the vendor kennel.
- (c) Maintaining a liaison with command staff and functional supervisors.
- (d) Maintaining a liaison with other agency canine coordinators.
- (e) Maintaining accurate records to document canine activities.
- (f) Recommending and overseeing the procurement of equipment and services for the teams of handlers and canines.
- (g) Scheduling all canine-related activities.
- (h) Ensuring the canine teams are scheduled for regular training to maximize their capabilities.

### 318.5 REQUESTS FOR CANINE TEAMS

Operations Division members are encouraged to request the use of a canine. Requests for a canine team from agency units outside of the Operations Division shall be reviewed by the Shift Supervisor.

**Glenn County Sheriff's Office**  
Glenn County Sheriff's Office Policy Manual  
Glenn County Sheriff's Office Policy Manual

*Canines*

---

**318.5.1 OUTSIDE AGENCY REQUEST**

All requests for canine assistance from outside agencies must be approved by the Shift Supervisor and are subject to the following:

- (a) Canine teams shall not be used for any assignment that is not consistent with this policy.
- (b) The canine handler shall have the authority to decline a request for any specific assignment that he/she deems unsuitable.
- (c) Calling out off-duty canine teams is discouraged.
- (d) It shall be the responsibility of the canine handler to coordinate operations with agency personnel in order to minimize the risk of unintended injury.
- (e) It shall be the responsibility of the canine handler to complete all necessary reports or as directed.

**318.5.2 PUBLIC DEMONSTRATION**

All public requests for a canine team shall be reviewed and, if appropriate, approved by the canine coordinator prior to making any resource commitment. The canine coordinator is responsible for obtaining resources and coordinating involvement in the demonstration to include proper safety protocols. Canine handlers shall not demonstrate any apprehension work unless authorized to do so by the canine coordinator.

**318.6 APPREHENSION GUIDELINES**

A canine may be used to locate and apprehend a suspect if the canine handler reasonably believes that the individual has committed, is committing, or is threatening to commit any serious offense and if any of the following conditions exist:

- (a) There is a reasonable belief the suspect poses an imminent threat of violence or serious harm to the public, any deputy, or the handler.
- (b) The suspect is physically resisting or threatening to resist arrest and the use of a canine reasonably appears to be necessary to overcome such resistance.
- (c) The suspect is believed to be concealed in an area where entry by other than the canine would pose a threat to the safety of deputies or the public.

It is recognized that situations may arise that do not fall within the provisions set forth in this policy. Such events require consideration of the totality of the circumstances and the use of an objective reasonableness standard applied to the decision to use a canine.

Absent a reasonable belief that a suspect has committed, is committing, or is threatening to commit a serious offense, mere flight from a pursuing deputy, without any of the above conditions, shall not serve as the basis for the use of a canine to apprehend a suspect.

Use of a canine to locate and apprehend a suspect wanted for a lesser criminal offense than those identified above requires approval from the Shift Supervisor. Absent a change in circumstances that presents an imminent threat to deputies, the canine or the public, such canine use should

**Glenn County Sheriff's Office**  
Glenn County Sheriff's Office Policy Manual  
Glenn County Sheriff's Office Policy Manual

## *Canines*

---

be conducted on-leash or under conditions that minimize the likelihood the canine will bite or otherwise injure the individual.

In all applications, once the suspect has been located and no longer reasonably appears to present a threat or risk of escape, the handler should secure the canine as soon as it becomes reasonably practicable.

If the canine has apprehended the suspect with a secure bite, and the handler believes that the suspect no longer poses a threat, the handler should promptly command the canine to release the suspect.

### 318.6.1 PREPARATION FOR DEPLOYMENT

Prior to the use of a canine to search for or apprehend any suspect, the canine handler and/or the supervisor on-scene should carefully consider all pertinent information reasonably available at the time. The information should include but is not limited to:

- (a) The nature and seriousness of the suspected offense.
- (b) Whether violence or weapons were used or are anticipated.
- (c) The degree of resistance or threatened resistance, if any, the suspect has shown.
- (d) The suspect's known or perceived age.
- (e) The potential for injury to deputies or the public caused by the suspect if the canine is not utilized.
- (f) Any potential danger to the public and/or other deputies at the scene if the canine is released.
- (g) The potential for the suspect to escape or flee if the canine is not utilized.

As circumstances permit, the canine handler should make every reasonable effort to communicate and coordinate with other involved members to minimize the risk of unintended injury.

It is the canine handler's responsibility to evaluate each situation and determine whether the use of a canine is appropriate and reasonable. The canine handler shall have the authority to decline the use of the canine whenever he/she deems deployment is unsuitable.

A supervisor who is sufficiently apprised of the situation may prohibit deploying the canine.

Unless otherwise directed by a supervisor, assisting members should take direction from the handler in order to minimize interference with the canine.

### 318.6.2 WARNINGS AND ANNOUNCEMENTS

Unless it would increase the risk of injury or escape, a clearly audible warning announcing that a canine will be used if the suspect does not surrender should be made prior to releasing a canine. The handler should allow a reasonable time for a suspect to surrender and should quiet the canine momentarily to listen for any verbal response to the warning. If feasible, other members should be in a location opposite the warning to verify that the announcement could be heard. If available, warnings given in other languages should be used as necessary.

**Glenn County Sheriff's Office**  
Glenn County Sheriff's Office Policy Manual  
Glenn County Sheriff's Office Policy Manual

## *Canines*

---

If a warning is not to be given, the canine handler, when practicable, should first advise the supervisor of his/her decision before releasing the canine. In the event of an apprehension, the handler shall document in any related report how the warning was given and, if none was given, the reasons why.

### **318.6.3 REPORTING DEPLOYMENTS, BITES, AND INJURIES**

Handlers should document canine deployments in a canine use report. Whenever a canine deployment results in a bite or causes injury to an intended suspect, a supervisor should be promptly notified and the injuries documented in the canine use report. The injured person shall be promptly treated by Emergency Medical Services personnel and, if appropriate, transported to an appropriate medical facility for further treatment. The deployment and injuries should also be included in any related incident or arrest report.

Any unintended bite or injury caused by a canine, whether on- or off-duty, shall be promptly reported to the canine coordinator. Unintended bites or injuries caused by a canine should be documented in an administrative report, not in a canine use report.

If an individual alleges an injury, either visible or not visible, a supervisor shall be notified and both the individual's injured and uninjured areas shall be photographed as soon as practicable after first tending to the immediate needs of the injured party. Photographs shall be retained as evidence in accordance with current agency evidence procedures. The photographs shall be retained until the criminal proceeding is completed and the time for any related civil proceeding has expired.

Canines used by law enforcement agencies are generally exempt from impoundment and reporting requirements. However, the canine shall be made available for examination at any reasonable time if requested by the local health department. The canine handler shall also notify the local health department if the canine exhibits any abnormal behavior after a bite (Health and Safety Code § 121685).

### **318.7 NON-APPREHENSION GUIDELINES**

Properly trained canines may be used to track or search for non-criminals (e.g., lost children, individuals who may be disoriented or in need of medical attention). The canine handler is responsible for determining the canine's suitability for such assignments based on the conditions and the particular abilities of the canine. When the canine is deployed in a search or other non-apprehension operation, the following guidelines apply:

- (a) Absent a change in circumstances that presents an imminent threat to deputies, the canine, or the public, such applications should be conducted on-leash or under conditions that minimize the likelihood the canine will bite or otherwise injure the individual, if located.
- (b) Unless otherwise directed by a supervisor, assisting members should take direction from the handler in order to minimize interference with the canine.
- (c) Throughout the deployment, the handler should periodically give verbal assurances that the canine will not bite or hurt the individual and encourage the individual to make him/herself known.

**Glenn County Sheriff's Office**  
Glenn County Sheriff's Office Policy Manual  
Glenn County Sheriff's Office Policy Manual

## *Canines*

---

- (d) Once the individual has been located, the handler should place the canine in a down-stay or otherwise secure it as soon as reasonably practicable.

### **318.7.1 ARTICLE DETECTION**

A canine trained to find objects or property related to a person or crime may be used to locate or identify articles. A canine search should be conducted in a manner that minimizes the likelihood of unintended bites or injuries.

### **318.7.2 NARCOTICS DETECTION**

A canine trained in narcotics detection may be used in accordance with current law and under certain circumstances, including:

- (a) The search of vehicles, buildings, bags, and other articles.
- (b) Assisting in the search for narcotics during a search warrant service.
- (c) Obtaining a search warrant by using the narcotics-detection trained canine in support of probable cause.

A narcotics-detection trained canine will not be used to search a person for narcotics unless the canine is trained to passively indicate the presence of narcotics.

### **318.7.3 BOMB/EXPLOSIVE DETECTION**

Because of the high risk of danger to the public and deputies when a bomb or other explosive device is suspected, the use of a canine team trained in explosive detection may be considered. When available, an explosive-detection canine team may be used in accordance with current law and under certain circumstances, including:

- (a) Assisting in the search of a building, structure, area, vehicle, or article where an actual or suspected explosive device has been reported or located.
- (b) Assisting with searches at transportation facilities and vehicles (e.g., buses, airplanes, trains).
- (c) Preventive searches at special events, VIP visits, official buildings, and other restricted areas. Searches of individuals should remain minimally intrusive and shall be strictly limited to the purpose of detecting explosives.
- (d) Assisting in the search of scenes where an explosion has occurred and an explosive device or secondary explosive device is suspected.

At no time will an explosive-detection trained canine be used to render a suspected device safe or clear.

## **318.8 HANDLER SELECTION**

The minimum qualifications for the assignment of canine handler include:

- (a) A deputy who is currently off probation.
- (b) Residing in an adequately fenced single-family residence (minimum 5-foot-high fence with locking gates).

**Glenn County Sheriff's Office**  
Glenn County Sheriff's Office Policy Manual  
Glenn County Sheriff's Office Policy Manual

*Canines*

---

- (c) A garage that can be secured and can accommodate a canine vehicle.
- (d) Living within 30 minutes travel time from the Glenn County limits.
- (e) Agreeing to be assigned to the position for a minimum of three years.

**318.9 HANDLER RESPONSIBILITIES**

The canine handler shall ultimately be responsible for the health and welfare of the canine and shall ensure that the canine receives proper nutrition, grooming, training, medical care, affection, and living conditions.

The canine handler will be responsible for the following:

- (a) Except as required during appropriate deployment, the handler shall not expose the canine to any foreseeable and unreasonable risk of harm.
- (b) The handler shall maintain all agency equipment under his/her control in a clean and serviceable condition.
- (c) When not in service, the handler shall maintain the canine vehicle in a locked garage, away from public view.
- (d) When a handler is off-duty for an extended number of days, the assigned canine vehicle should be stored at the Glenn County Sheriff's Office facility.
- (e) Handlers shall permit the canine coordinator to conduct spontaneous on-site inspections of affected areas of their homes as well as their canine vehicles to verify that conditions and equipment conform to this policy.
- (f) Any changes in the living status of the handler that may affect the lodging or environment of the canine shall be reported to the canine coordinator as soon as possible.
- (g) When off-duty, the canine shall be in a kennel provided by the County at the home of the handler. When a canine is kenneled at the handler's home, the gate shall be secured with a lock. When off-duty, the canine may be let out of the kennel while under the direct control of the handler.
- (h) The canine should be permitted to socialize in the home with the handler's family for short periods of time and under the direct supervision of the handler.
- (i) Under no circumstances will the canine be lodged at another location unless approved by the canine coordinator or Shift Supervisor.
- (j) When off-duty, the handler shall not involve the canine in any law enforcement activity or official conduct unless approved in advance by the canine coordinator or Shift Supervisor.
- (k) Whenever a canine handler is off-duty for an extended number of days, it may be necessary to temporarily relocate the canine. In those situations, the handler shall give reasonable notice to the canine coordinator so that appropriate arrangements can be made.

**Glenn County Sheriff's Office**  
Glenn County Sheriff's Office Policy Manual  
Glenn County Sheriff's Office Policy Manual

*Canines*

---

**318.9.1 CANINE IN PUBLIC AREAS**

The canine should be kept on a leash when in areas that allow access to the public. Exceptions to this rule would include specific law enforcement operations for which the canine is trained.

- (a) A canine shall not be left unattended in any area to which the public may have access.
- (b) When the canine vehicle is left unattended, all windows and doors shall be secured in such a manner as to prevent unauthorized access to the canine. The handler shall also ensure that the unattended vehicle remains inhabitable for the canine.

**318.10 HANDLER COMPENSATION**

The canine handler shall be available for call-out under conditions specified by the canine coordinator.

The canine handler shall be compensated for time spent in the care, feeding, grooming, and other needs of the canine in accordance with the Fair Labor Standards Act (FLSA), and according to the terms of the collective bargaining agreement (29 USC § 207).

**318.11 CANINE INJURY AND MEDICAL CARE**

In the event that a canine is injured, or there is an indication that the canine is not in good physical condition, the injury or condition will be reported to the canine coordinator or Shift Supervisor as soon as practicable and appropriately documented.

All medical attention shall be rendered by the designated canine veterinarian, except during an emergency where treatment should be obtained from the nearest available veterinarian. All records of medical treatment shall be maintained in the handler's personnel file.

**318.12 TRAINING**

Before assignment in the field, each canine team shall be trained and certified to meet current POST guidelines or other recognized and approved certification standards. Cross-trained canine teams or those canine teams trained exclusively for the detection of narcotics and/or explosives also shall be trained and certified by the California Narcotic Canine Association (CNCA) or other recognized and approved certification standards established for their particular skills.

The canine coordinator shall be responsible for scheduling periodic training for all agency members in order to familiarize them with how to conduct themselves in the presence of agency canines. Because canines may be exposed to dangerous substances such as opioids, as resources are available, the canine coordinator should also schedule periodic training for the canine handlers about the risks of exposure and treatment for it.

All canine training shall be conducted while on-duty unless otherwise approved by the canine coordinator or Shift Supervisor.

**318.12.1 CONTINUED TRAINING**

Each canine team shall thereafter be recertified to a current POST, CNCA, or other recognized and approved certification standards on an annual basis. Additional training considerations are as follows:



**Glenn County Sheriff's Office**  
Glenn County Sheriff's Office Policy Manual  
Glenn County Sheriff's Office Policy Manual

*Canines*

---

- (a) Canine teams should receive training as defined in the current contract with the Glenn County Sheriff's Office canine training provider.
- (b) Canine handlers are encouraged to engage in additional training with approval of the canine coordinator.
- (c) To ensure that all training is consistent, no handler, trainer, or outside vendor is authorized to train to a standard that is not reviewed and approved by the Agency.

**318.12.2 FAILURE TO SUCCESSFULLY COMPLETE TRAINING**

Any canine team failing to graduate or obtain certification shall not be deployed in the field for tasks the team is not certified to perform until graduation or certification is achieved. When reasonably practicable, pending successful certification, the canine handler shall be temporarily reassigned to regular patrol duties.

**318.12.3 TRAINING RECORDS**

All canine training records shall be maintained in the canine handler's and the canine's training file.

**318.12.4 TRAINING AIDS**

Training aids are required to effectively train and maintain the skills of canines. Deputies possessing, using or transporting controlled substances or explosives for canine training purposes must comply with federal and state requirements. Alternatively, the Glenn County Sheriff's Office may work with outside trainers with the applicable licenses or permits.

**318.12.5 CONTROLLED SUBSTANCE TRAINING AIDS**

Deputies acting in the performance of their official duties may possess or transfer controlled substances for the purpose of narcotics-detection canine training in compliance with state and federal laws (Health & Safety Code § 11367.5; 21 USC § 823(f)).

The Sheriff or the authorized designee may authorize a member to seek a court order to allow controlled substances seized by the Glenn County Sheriff's Office to be possessed by the member or a narcotics-detection canine trainer who is working under the direction of this agency for training purposes, provided the controlled substances are no longer needed as criminal evidence.

As an alternative, the Sheriff or the authorized designee may request narcotics training aids from the Drug Enforcement Administration (DEA).

These procedures are not required if the canine handler uses commercially available synthetic substances that are not controlled narcotics.

**318.12.6 CONTROLLED SUBSTANCE PROCEDURES**

Due to the responsibilities and liabilities involved with possessing readily usable amounts of controlled substances and the ever-present danger of the canine's accidental ingestion of these controlled substances, the following procedures shall be strictly followed:

- (a) All controlled substance training samples shall be weighed and tested prior to dispensing to the individual canine handler or trainer.

**Glenn County Sheriff's Office**  
Glenn County Sheriff's Office Policy Manual  
Glenn County Sheriff's Office Policy Manual

*Canines*

---

- (b) The weight and test results shall be recorded and maintained by this agency.
- (c) Any person possessing controlled substance training samples pursuant to court order or DEA registration shall maintain custody and control of the controlled substances and shall keep records regarding any loss of, or damage to, those controlled substances.
- (d) All controlled substance training samples will be inspected, weighed, and tested quarterly. The results of the quarterly testing shall be recorded and maintained by the canine coordinator with a copy forwarded to the dispensing agency.
- (e) All controlled substance training samples will be stored in locked, airtight, and watertight cases at all times, except during training. The locked cases shall be secured in the trunk of the canine handler's assigned patrol vehicle during transport and stored in an appropriate locked container. There are no exceptions to this procedure.
- (f) The canine coordinator shall periodically inspect every controlled substance training sample for damage or tampering and take any appropriate action.
- (g) Any unusable controlled substance training samples shall be returned to the Property and Evidence Section or to the dispensing agency.
- (h) All controlled substance training samples shall be returned to the dispensing agency upon the conclusion of the training or upon demand by the dispensing agency.

**318.12.7 EXPLOSIVE TRAINING AIDS**

Deputies may possess, transport, store, or use explosives or destructive devices in compliance with state and federal laws (Penal Code § 18800; 18 USC § 842; 27 CFR 555.41).

Explosive training aids designed specifically for canine teams should be used whenever feasible. Due to the safety concerns in the handling and transportation of explosives, inert or non-hazardous training aids should be employed whenever feasible. The use of explosives or destructive devices for training aids by canine teams is subject to the following:

- (a) All explosive training aids, when not in use, shall be properly stored in a secure facility appropriate for the type of materials.
- (b) An inventory ledger shall be maintained to document the type and quantity of explosive training aids that are stored.
- (c) The canine coordinator shall be responsible for verifying the explosive training aids on hand against the inventory ledger once each quarter.
- (d) Only members of the canine team shall have access to the explosive training aids storage facility.
- (e) A primary and secondary custodian will be designated to minimize the possibility of loss of explosive training aids during and after the training. Generally, the handler will be designated as the primary custodian while the trainer or authorized second person on-scene will be designated as the secondary custodian.
- (f) Any lost or damaged explosive training aids shall be promptly reported to the canine coordinator, who will determine if any further action will be necessary. Any loss of explosives will be reported to the Bureau of Alcohol, Tobacco, Firearms and Explosives (ATF).

## Domestic Violence

### 320.1 PURPOSE AND SCOPE

The purpose of this policy is to provide the guidelines necessary to deter, prevent and reduce domestic violence through vigorous enforcement and to address domestic violence as a serious crime against society. The policy specifically addresses the commitment of this agency to take enforcement action when appropriate, to provide assistance to victims and to guide deputies in the investigation of domestic violence.

#### 320.1.1 DEFINITIONS

Definitions related to this policy include:

**Court order** - All forms of orders related to domestic violence that have been issued by a court of this state or another, whether civil or criminal, regardless of whether service has been made.

### 320.2 POLICY

The Glenn County Sheriff's Office's response to incidents of domestic violence and violations of related court orders shall stress enforcement of the law to protect the victim and shall communicate the philosophy that domestic violence is criminal behavior. It is also the policy of this agency to facilitate victims' and offenders' access to appropriate civil remedies and community resources whenever feasible.

### 320.3 OFFICER SAFETY

The investigation of domestic violence cases often places deputies in emotionally charged and sometimes highly dangerous environments. No provision of this policy is intended to supersede the responsibility of all deputies to exercise due caution and reasonable care in providing for the safety of any deputies and parties involved.

### 320.4 INVESTIGATIONS

The following guidelines should be followed by deputies when investigating domestic violence cases:

- (a) Calls of reported, threatened, imminent, or ongoing domestic violence and the violation of any court order are of extreme importance and should be considered among the highest response priorities. This includes incomplete 9-1-1 calls.
- (b) When practicable, deputies should obtain and document statements from the victim, the suspect, and any witnesses, including children, in or around the household or location of occurrence.
- (c) Deputies should list the full name and date of birth (and school if available) of each child who was present in the household at the time of the offense. The names of other children who may not have been in the house at that particular time should also be obtained for follow-up.
- (d) When practicable and legally permitted, video or audio record all significant statements and observations.

**Glenn County Sheriff's Office**  
Glenn County Sheriff's Office Policy Manual  
Glenn County Sheriff's Office Policy Manual

*Domestic Violence*

---

- (e) All injuries should be photographed, regardless of severity, taking care to preserve the victim's personal privacy. Where practicable, photographs should be taken by a person of the same sex. Victims whose injuries are not visible at the time of the incident should be asked to contact the Major Crimes Unit in the event that the injuries later become visible.
- (f) Deputies should request that the victim complete and sign an authorization for release of medical records related to the incident when applicable.
- (g) If the suspect is no longer at the scene, deputies should make reasonable efforts to locate the suspect to further the investigation, provide the suspect with an opportunity to make a statement, and make an arrest or seek an arrest warrant if appropriate.
- (h) Seize any firearms or other dangerous weapons in the home, if appropriate and legally permitted, for safekeeping or as evidence. If the domestic violence involved threats of bodily harm, any firearm discovered in plain view or pursuant to consent or other lawful search must be taken into temporary custody (Penal Code § 18250).
- (i) When completing an incident or arrest report for violation of a court order, deputies should include specific information that establishes that the offender has been served, including the date the offender was served, the name of the agency that served the order, and the provision of the order that the subject is alleged to have violated. When reasonably available, the arresting deputy should attach a copy of the order to the incident or arrest report.
- (j) Deputies should take appropriate enforcement action when there is probable cause to believe an offense has occurred. Factors that should not be used as sole justification for declining to take enforcement action include:
  - 1. Whether the suspect lives on the premises with the victim.
  - 2. Claims by the suspect that the victim provoked or perpetuated the violence.
  - 3. The potential financial or child custody consequences of arrest.
  - 4. The physical or emotional state of either party.
  - 5. Use of drugs or alcohol by either party.
  - 6. Denial that the abuse occurred where evidence indicates otherwise.
  - 7. A request by the victim not to arrest the suspect.
  - 8. Location of the incident (public/private).
  - 9. Speculation that the complainant may not follow through with the prosecution.
  - 10. Actual or perceived characteristics such as race, ethnicity, national origin, religion, sex, sexual orientation, gender identity or expression, economic status, age, cultural group, disability, or marital status of the victim or suspect.
  - 11. The social status, community status, or professional position of the victim or suspect.

**320.4.1 IF A SUSPECT IS ARRESTED**

If a suspect is arrested, deputies should:

**Glenn County Sheriff's Office**  
Glenn County Sheriff's Office Policy Manual  
Glenn County Sheriff's Office Policy Manual

*Domestic Violence*

---

- (a) Advise the victim that there is no guarantee the suspect will remain in custody.
- (b) Provide the victim's contact information to the jail staff to enable notification of the victim upon the suspect's release from jail.
- (c) Advise the victim whether any type of court order will be in effect when the suspect is released from jail.

**320.4.2 IF NO ARREST IS MADE**

If no arrest is made, the deputy should:

- (a) Advise the parties of any options, including but not limited to:
  - 1. Voluntary separation of the parties.
  - 2. Appropriate resource referrals (e.g., counselors, friends, relatives, shelter homes, victim witness unit).
- (b) Document the resolution in a report.

**320.5 VICTIM ASSISTANCE**

Because victims may be traumatized or confused, deputies should be aware that a victim's behavior and actions may be affected:

- (a) Victims should be provided with the agency's domestic violence information handout, even if the incident may not rise to the level of a crime.
- (b) Victims should also be alerted to any available victim advocates, shelters, and community resources.
- (c) When an involved person requests law enforcement assistance while removing essential items of personal property, deputies should stand by for a reasonable amount of time.
- (d) If the victim has sustained injury or complaints of pain, deputies should seek medical assistance as soon as practicable.
- (e) Deputies should ask the victim whether the victim has a safe place to stay and assist in arranging transportation to an alternate shelter if the victim expresses a concern for the victim's safety or if the deputy determines that a need exists.
- (f) Deputies should make reasonable efforts to ensure that children or dependent adults who are under the supervision of the suspect or victim are being properly cared for.
- (g) If appropriate, deputies should seek or assist the victim in obtaining an emergency order if appropriate.

A deputy shall advise an individual protected by a Canadian domestic violence protection order of available local victim services (Family Code § 6452).

**320.6 DISPATCH ASSISTANCE**

All calls of domestic violence, including incomplete 9-1-1 calls, should be dispatched as soon as practicable.

**Glenn County Sheriff's Office**  
Glenn County Sheriff's Office Policy Manual  
Glenn County Sheriff's Office Policy Manual

*Domestic Violence*

---

Dispatchers are not required to verify the validity of a court order before responding to a request for assistance. Deputies should request that dispatchers check whether any of the involved persons are subject to the terms of a court order.

**320.7 FOREIGN COURT ORDERS**

Various types of orders may be issued in domestic violence cases. Any foreign court order properly issued by a court of another state, Indian tribe, or territory shall be enforced by deputies as if it were the order of a court in this state. An order should be considered properly issued when it reasonably appears that the issuing court has jurisdiction over the parties and reasonable notice and opportunity to respond was given to the party against whom the order was issued (18 USC § 2265). An otherwise valid out-of-state court or foreign order shall be enforced, regardless of whether the order has been properly registered with this state (Family Code § 6403).

Canadian domestic violence protection orders shall also be enforced in the same manner as if issued in this state (Family Code § 6452).

**320.8 VERIFICATION OF COURT ORDERS**

Determining the validity of a court order, particularly an order from another jurisdiction, can be challenging. Therefore, in determining whether there is probable cause to make an arrest for a violation of any court order, deputies should carefully review the actual order when available, and where appropriate and practicable:

- (a) Ask the subject of the order about his/her notice or receipt of the order, his/her knowledge of its terms and efforts to respond to the order.
  1. If a determination is made that a valid foreign order cannot be enforced because the subject has not been notified or served the order, the deputy shall inform the subject of the order, make a reasonable effort to serve the order upon the subject, and allow the subject a reasonable opportunity to comply with the order before enforcing the order. Verbal notice of the terms of the order is sufficient notice (Family Code § 6403).
- (b) Check available records or databases that may show the status or conditions of the order.
  1. Registration or filing of an order in California is not required for the enforcement of a valid foreign order (Family Code § 6403).
- (c) Contact the issuing court to verify the validity of the order.
- (d) Contact a law enforcement official from the jurisdiction where the order was issued to verify information.

Deputies should document in an appropriate report their efforts to verify the validity of an order, regardless of whether an arrest is made. Deputies should contact a supervisor for clarification when needed.

**320.9 STANDARDS FOR ARRESTS**

Deputies investigating a domestic violence report should consider the following:

**Glenn County Sheriff's Office**  
Glenn County Sheriff's Office Policy Manual  
Glenn County Sheriff's Office Policy Manual

*Domestic Violence*

---

- (a) An arrest should be made when there is probable cause to believe that a felony or misdemeanor domestic violence offense has been committed (Penal Code § 13701). Any decision to not arrest an adult when there is probable cause to do so requires supervisor approval.
  - 1. Deputies are only authorized to make an arrest without a warrant for a misdemeanor domestic violence offense if the deputy makes the arrest as soon as probable cause arises (Penal Code § 836).
- (b) A deputy responding to a domestic violence call who cannot make an arrest will advise the victim of the victim's right to make a private person's arrest. The advisement should be made out of the presence of the suspect and shall include advising the victim how to safely execute the arrest. Deputies shall not dissuade victims from making a lawful private person's arrest. Deputies should refer to the provisions in the Private Persons Arrests Policy for options regarding the disposition of private person's arrests (Penal Code § 836(b)).
- (c) Deputies shall not cite and release a person for the following offenses (Penal Code § 853.6(a)(3)):
  - 1. Penal Code § 243(e)(1) (battery against spouse, cohabitant)
  - 2. Penal Code § 273.5 (corporal injury on spouse, cohabitant, fiancé/fiancée, person of a previous dating or engagement relationship, mother/father of the offender's child)
  - 3. Penal Code § 273.6 (violation of protective order) if violence or threats of violence have occurred or the suspect has gone to the workplace or residence of the protected party
  - 4. Penal Code § 646.9 (stalking)
  - 5. Other serious or violent felonies specified in Penal Code § 1270.1
- (d) In responding to domestic violence incidents, including mutual protective order violations, deputies should generally be reluctant to make dual arrests. Deputies shall make reasonable efforts to identify the dominant aggressor in any incident. The dominant aggressor is the person who has been determined to be the most significant, rather than the first, aggressor (Penal Code § 13701). In identifying the dominant aggressor, a deputy shall consider:
  - 1. The intent of the law to protect victims of domestic violence from continuing abuse.
  - 2. The threats creating fear of physical injury.
  - 3. The history of domestic violence between the persons involved.
  - 4. Whether either person acted in self-defense.
- (e) An arrest shall be made when there is probable cause to believe that a violation of a domestic violence court order has been committed (Penal Code § 13701; Penal Code § 836), regardless of whether the offense was committed in the deputy's presence. After arrest, the deputy shall confirm that a copy of the order has been registered, unless the victim provides a copy (Penal Code § 836).

**Glenn County Sheriff's Office**  
Glenn County Sheriff's Office Policy Manual  
Glenn County Sheriff's Office Policy Manual

*Domestic Violence*

---

**320.10 REPORTS AND RECORDS**

- (a) A written report shall be completed on all incidents of domestic violence. All such reports should be documented on the appropriate form, which includes information and notations specific to domestic violence incidents as required by Penal Code § 13730.
- (b) Reporting deputies should provide the victim with the case number of the report. The case number may be placed in the space provided on the domestic violence victim information handout provided to the victim. If the case number is not immediately available, an explanation should be given regarding how the victim can obtain the information at a later time.
- (c) Deputies who seize any firearm, ammunition, or other deadly weapon in a domestic violence incident shall issue the individual possessing such weapon a receipt that includes the name and residential mailing address of the owner or person who possessed the weapon and notice of where the weapon may be recovered, along with the applicable time limit for recovery (Penal Code § 18250; Penal Code § 18255; Penal Code § 33800; Family Code § 6389(c)).

**320.11 RECORD-KEEPING AND DATA COLLECTION**

This agency shall maintain records of court orders related to domestic violence and the service status of each (Penal Code § 13710), as well as records on the number of domestic violence related calls reported to the Agency, including whether weapons were used in the incident or whether the incident involved strangulation or suffocation (Penal Code § 13730). This information is to be reported to the Attorney General monthly. It shall be the responsibility of the Administrative Services Officer to maintain and report this information as required.

**320.12 SERVICE OF COURT ORDERS**

- (a) A deputy who obtains an emergency protective order from the court shall serve it on the restrained person if the person can be reasonably located and shall provide the person protected or the person's parent/guardian with a copy of the order. The deputy shall file a copy with the court as soon as practicable and shall have the order entered into the computer database system for protective and restraining orders maintained by the Department of Justice (Family Code § 6271; Penal Code § 646.91).
- (b) At the request of the petitioner, a deputy at the scene of a reported domestic violence incident shall serve a court order on a restrained person (Family Code § 6383; Penal Code § 13710).
- (c) Any deputy serving a protective order that indicates that the respondent possesses weapons or ammunition shall request that the firearm/ammunition be immediately surrendered (Family Code § 6389(c)).
- (d) During the service of a protective order any firearm discovered in plain view or pursuant to consent or other lawful search shall be taken into temporary custody (Penal Code § 18250).
- (e) If a valid Canadian order cannot be enforced because the person subject to the order has not been notified or served with the order, the deputy shall notify the protected



**Glenn County Sheriff's Office**  
Glenn County Sheriff's Office Policy Manual  
Glenn County Sheriff's Office Policy Manual

*Domestic Violence*

---

individual that reasonable efforts shall be made to contact the person subject to the order. The deputy shall make a reasonable effort to inform the person subject to the order of the existence and terms of the order and provide the person with a record of the order, if available, and shall allow the person a reasonable opportunity to comply with the order before taking enforcement action (Family Code § 6452).

**320.13 PUBLIC ACCESS TO POLICY**

A copy of this domestic violence policy will be provided to members of the public upon request (Penal Code § 13701).

**320.14 DECLARATION IN SUPPORT OF BAIL INCREASE**

Any deputy who makes a warrantless arrest for a felony or misdemeanor violation of a domestic violence restraining order shall evaluate the totality of the circumstances to determine whether reasonable cause exists to seek an increased bail amount. If there is reasonable cause to believe that the scheduled bail amount is insufficient to assure the arrestee's appearance or to protect the victim or family member of a victim, the deputy shall prepare a declaration in support of increased bail (Penal Code § 1269c).

**320.15 DOMESTIC VIOLENCE DEATH REVIEW TEAM**

This agency should cooperate with any interagency domestic violence death review team investigation. Written and oral information relating to a domestic violence death that would otherwise be subject to release restrictions may be disclosed to the domestic violence death review team upon written request and approval of a supervisor (Penal Code § 11163.3).

## Search and Seizure

### 322.1 PURPOSE AND SCOPE

Both the federal and state Constitutions provide every individual with the right to be free from unreasonable searches and seizures. This policy provides general guidelines for Glenn County Sheriff's Office personnel to consider when dealing with search and seizure issues.

### 322.2 POLICY

It is the policy of the Glenn County Sheriff's Office to respect the fundamental privacy rights of individuals. Members of this department will conduct searches in strict observance of the constitutional rights of persons being searched. All seizures by this department will comply with relevant federal and state law governing the seizure of persons and property.

The Department will provide relevant and current training to deputies as guidance for the application of current law, local community standards and prosecutorial considerations regarding specific search and seizure situations, as appropriate.

### 322.3 SEARCHES

The U.S. Constitution generally provides that a valid warrant is required in order for a search to be valid. There are, however, several exceptions that permit a warrantless search.

Examples of law enforcement activities that are exceptions to the general warrant requirement include, but are not limited to, searches pursuant to the following:

- Valid consent
- Incident to a lawful arrest
- Legitimate community caretaking interests
- Vehicle searches under certain circumstances
- Exigent circumstances

Certain other activities are recognized by federal and state courts and by certain statutes as legitimate law enforcement activities that also do not require a warrant. Such activities may include seizure and examination of abandoned property, and observations of activities and property located on open public areas.

Because case law regarding search and seizure is constantly changing and subject to interpretation by the courts, each member of this department is expected to act in each situation according to current training and his/her familiarity with clearly established rights as determined by case law.

Whenever practicable, deputies are encouraged to contact a supervisor to resolve questions regarding search and seizure issues prior to electing a course of action.

**Glenn County Sheriff's Office**  
Glenn County Sheriff's Office Policy Manual  
Glenn County Sheriff's Office Policy Manual

*Search and Seizure*

---

**322.4 SEARCH PROTOCOL**

Although conditions will vary and officer safety and other exigencies must be considered in every search situation, the following guidelines should be followed whenever circumstances permit:

- (a) Members of this department will strive to conduct searches with dignity and courtesy.
- (b) Deputies should explain to the person being searched the reason for the search and how the search will be conducted.
- (c) Searches should be carried out with due regard and respect for private property interests and in a manner that minimizes damage. Property should be left in a condition as close as reasonably possible to its pre-search condition.
- (d) In order to minimize the need for forcible entry, an attempt should be made to obtain keys, combinations or access codes when a search of locked property is anticipated.
- (e) When the person to be searched is of the opposite sex as the searching deputy, a reasonable effort should be made to summon a deputy of the same sex as the subject to conduct the search. When it is not practicable to summon a deputy of the same sex as the subject, the following guidelines should be followed:
  1. Another deputy or a supervisor should witness the search.
  2. The deputy should not search areas of the body covered by tight-fitting clothing, sheer clothing or clothing that could not reasonably conceal a weapon.

**322.5 DOCUMENTATION**

Deputies are responsible to document any search and to ensure that any required reports are sufficient including, at minimum, documentation of the following:

- Reason for the search
- Any efforts used to minimize the intrusiveness of any search (e.g., asking for consent or keys)
- What, if any, injuries or damage occurred
- All steps taken to secure property
- The results of the search, including a description of any property or contraband seized
- If the person searched is the opposite sex, any efforts to summon a deputy of the same sex as the person being searched and the identification of any witness deputy

Supervisors shall review reports to ensure the reports are accurate, that actions are properly documented and that current legal requirements and department policy have been met.

## Temporary Custody of Juveniles

### 324.1 PURPOSE AND SCOPE

This policy provides guidelines consistent with the Juvenile Justice and Delinquency Prevention Act for juveniles taken into temporary custody by members of the Glenn County Sheriff's Office (34 USC § 11133).

Guidance regarding contacting juveniles at schools or who may be victims is provided in the Child Abuse Policy.

#### 324.1.1 DEFINITIONS

Definitions related to this policy include:

**Juvenile non-offender** - An abused, neglected, dependent, or alien juvenile who may be legally held for the juvenile's own safety or welfare. This also includes any juvenile who may have initially been contacted for an offense that would not subject an adult to arrest (e.g., fine-only offense) but was taken into custody for the juvenile's protection or for purposes of reuniting the juvenile with a parent, guardian, or other responsible person. Juveniles 11 years of age or younger are considered juvenile non-offenders even if they have committed an offense that would subject an adult to arrest.

**Juvenile offender** - A juvenile 12 to 17 years of age who is alleged to have committed an offense that would subject an adult to arrest (a non-status offense) (Welfare and Institutions Code § 602). It also includes an offense under Penal Code § 29610 for underage possession of a handgun or concealable firearm (28 CFR 31.303).

**Non-secure custody** - When a juvenile is held in the presence of a deputy or other custody employee at all times and is not placed in a locked room, cell, or behind any locked doors. Juveniles in non-secure custody may be handcuffed but not to a stationary or secure object. Personal supervision, through direct visual monitoring and audio two-way communication is maintained. Monitoring through electronic devices, such as video, does not replace direct visual observation (Welfare and Institutions Code § 207.1; 15 CCR 1150).

**Safety checks** - Direct, visual observation personally by a member of this agency performed at random intervals within time frames prescribed in this policy to provide for the health and welfare of juveniles in temporary custody.

**Secure custody** - When a juvenile offender is held in a locked room, a set of rooms, or a cell. Secure custody also includes being physically secured to a stationary object (15 CCR 1146).

Examples of secure custody include:

- (a) A juvenile left alone in an unlocked room within the secure perimeter of the adult temporary holding area.
- (b) A juvenile handcuffed to a rail.

**Glenn County Sheriff's Office**  
Glenn County Sheriff's Office Policy Manual  
Glenn County Sheriff's Office Policy Manual

*Temporary Custody of Juveniles*

---

- (c) A juvenile placed in a room that contains doors with delayed egress devices that have a delay of more than 30 seconds.
- (d) A juvenile being processed in a secure booking area when a non-secure booking area is available.
- (e) A juvenile left alone in a secure booking area after being photographed and fingerprinted.
- (f) A juvenile placed in a cell within the adult temporary holding area, whether or not the cell door is locked.
- (g) A juvenile placed in a room that is capable of being locked or contains a fixed object designed for cuffing or restricting movement.

**Sight and sound separation** - Located or arranged to prevent physical, visual, or auditory contact that is more than brief or inadvertent.

**Status offender** - A juvenile suspected of committing a criminal violation of the law that would not be a criminal violation but for the age of the offender. Examples may include running away, underage possession of tobacco, curfew violation, and truancy. A juvenile in custody on a court order or warrant based upon a status offense is also a status offender. This includes the habitually disobedient or truant juvenile under Welfare and Institutions Code § 601 and any juvenile suspected of an offense that would not subject an adult to arrest (e.g., fine-only offense).

### **324.2 POLICY**

The Glenn County Sheriff's Office is committed to releasing juveniles from temporary custody as soon as reasonably practicable and keeping juveniles safe while they are in temporary custody at the Glenn County Sheriff's Office. Juveniles should be held in temporary custody only for as long as reasonably necessary for processing, transfer, or release.

### **324.3 JUVENILES WHO SHOULD NOT BE HELD**

Juveniles who exhibit any of the following conditions should not be held at the Glenn County Sheriff's Office:

- (a) Unconscious
- (b) Seriously injured
- (c) A known suicide risk or obviously severely emotionally disturbed
- (d) Significantly intoxicated except when approved by the Shift Supervisor. A medical clearance shall be obtained for minors who are under the influence of drugs, alcohol, or any other intoxicating substance to the extent that they are unable to care for themselves (15 CCR 1151).
- (e) Extremely violent or continuously violent

Deputies taking custody of a juvenile who exhibits any of the above conditions should take reasonable steps to provide medical attention or mental health assistance and notify a supervisor of the situation (15 CCR 1142; 15 CCR 1151).

**Glenn County Sheriff's Office**  
Glenn County Sheriff's Office Policy Manual  
Glenn County Sheriff's Office Policy Manual

*Temporary Custody of Juveniles*

---

These juveniles should not be held at the Glenn County Sheriff's Office unless they have been evaluated by a qualified medical and/or mental health professional (15 CCR 1142).

If the deputy taking custody of the juvenile believes the juvenile may be a suicide risk, the juvenile shall be under continuous direct supervision until evaluation, release, or a transfer is completed (15 CCR 1142).

**324.3.1 EMERGENCY MEDICAL CARE OF JUVENILES IN CUSTODY**

When emergency medical attention is required for a juvenile, medical assistance will be called immediately. The Shift Supervisor shall be notified of the need for medical attention for the juvenile. Agency members should administer first aid as applicable (15 CCR 1142).

**324.3.2 SUICIDE PREVENTION OF JUVENILES IN CUSTODY**

Agency members should be alert to potential symptoms based upon exhibited behavior that may indicate the juvenile is a suicide risk. These symptoms may include depression, refusal to communicate, verbally threatening to kill themselves, or any unusual behavior which may indicate the juvenile may harm themselves while in either secure or non-secure custody (15 CCR 1142).

**324.4 CUSTODY OF JUVENILES**

Deputies should take custody of a juvenile and temporarily hold the juvenile at the Glenn County Sheriff's Office when there is no other lawful and practicable alternative to temporary custody. Refer to the Child Abuse Policy for additional information regarding detaining a juvenile that is suspected of being a victim.

No juvenile should be held in temporary custody at the Glenn County Sheriff's Office without authorization of the arresting deputy's supervisor or the Shift Supervisor. Juveniles taken into custody shall be held in non-secure custody unless otherwise authorized by this policy.

Any juvenile taken into custody shall be released to the care of the juvenile's parent or other responsible adult or transferred to a juvenile custody facility or to other authority as soon as practicable and in no event shall a juvenile be held beyond six hours from the time of the juvenile's entry into the Glenn County Sheriff's Office (34 USC § 11133; Welfare and Institutions Code § 207.1).

**324.4.1 CUSTODY OF JUVENILE NON-OFFENDERS**

Non-offenders taken into protective custody in compliance with the Child Abuse Policy should generally not be held at the Glenn County Sheriff's Office. Custodial arrangements should be made for non-offenders as soon as reasonably possible. Juvenile non-offenders shall not be held in secure custody (34 USC § 11133; Welfare and Institutions Code § 206).

Juveniles 11 years of age or younger who have committed an offense that would subject an adult to arrest may be held in non-secure custody for the offenses listed in Welfare and Institutions Code § 602(b) (murder and the sexual assault offenses) and should be referred to a probation officer for a placement determination (Welfare and Institutions Code § 602.1).

**Glenn County Sheriff's Office**  
Glenn County Sheriff's Office Policy Manual  
Glenn County Sheriff's Office Policy Manual

*Temporary Custody of Juveniles*

---

**324.4.2 CUSTODY OF JUVENILE STATUS OFFENDERS**

Status offenders should generally be released by citation or with a warning rather than taken into temporary custody. However, deputies may take custody of a status offender if requested to do so by a parent or legal guardian in order to facilitate reunification (e.g., transported home or to the station to await a parent). Juvenile status offenders shall not be held in secure custody (34 USC § 11133).

**324.4.3 CUSTODY OF JUVENILE OFFENDERS**

Juvenile offenders should be held in non-secure custody while at the Glenn County Sheriff's Office unless another form of custody is authorized by this policy or is necessary due to exigent circumstances.

Generally, a juvenile offender may be taken into custody when authorized by a court order or when there is probable cause to believe the juvenile has committed an offense that would subject an adult to arrest (Welfare and Institutions Code § 625).

A juvenile offender who is 14 years of age or older and taken into custody for committing or attempting to commit a felony with a firearm shall not be released and be transported to a juvenile facility (Welfare and Institutions Code § 625.3).

A juvenile offender suspected of committing murder, a sex offense described in Welfare and Institutions Code § 602(b) that may subject the juvenile to criminal jurisdiction under Welfare and Institutions Code § 707, or a serious or violent felony should be referred to a probation officer for a decision on further detention.

In all other cases the juvenile offender may be:

- (a) Released upon warning or citation.
- (b) Released to a parent or other responsible adult after processing at the Agency.
- (c) Referred to a probation officer for a decision regarding whether to transport the juvenile offender to a juvenile facility.
- (d) Transported to the juvenile offender's home or to the place where the juvenile offender was taken into custody (Welfare and Institutions Code § 207.2).

In determining which disposition is appropriate, the investigating deputy or supervisor shall prefer the alternative that least restricts the juvenile's freedom of movement, provided that alternative is compatible with the best interests of the juvenile and the community (Welfare and Institutions Code § 626).

Whenever a juvenile offender under the age of 14 is taken into custody, the deputy should take reasonable steps to verify and document the child's ability to differentiate between right and wrong, particularly in relation to the alleged offense (Penal Code § 26).

**Glenn County Sheriff's Office**  
Glenn County Sheriff's Office Policy Manual  
Glenn County Sheriff's Office Policy Manual

*Temporary Custody of Juveniles*

---

**324.5 ADVISEMENTS**

Deputies shall take immediate steps to notify the juvenile's parent, guardian, or a responsible relative that the juvenile is in custody, the location where the juvenile is being held, and the intended disposition (Welfare and Institutions Code § 627).

Whenever a juvenile is taken into temporary custody, the juvenile shall be given the *Miranda* rights advisement regardless of whether questioning is intended. This does not apply to juvenile non-offenders taken into temporary custody for their safety or welfare (Welfare and Institutions Code § 625).

Anytime a juvenile offender is placed in secure custody, the juvenile offender shall be informed of the purpose of the secure custody, the length of time the secure custody is expected to last, and of the maximum six-hour limitation (Welfare and Institutions Code § 207.1).

Juveniles taken into custody for an offense shall immediately be advised (or at least within one hour from being taken into custody, if possible) that they may make three telephone calls: one call completed to their parent or guardian; one to a responsible relative or their employer; and another call completed to an attorney. The calls shall be at no expense to the juvenile when completed to telephone numbers within the local calling area. Juveniles should be asked whether they are a caregiver and provided two more phone calls in the same manner as provided to adults in the Temporary Custody of Adults Policy (Welfare and Institutions Code § 627; Penal Code § 851.5).

**324.6 JUVENILE CUSTODY LOGS**

Any time a juvenile is held in custody at the Agency, the custody shall be promptly and properly documented in the juvenile custody log, including:

- (a) Identifying information about the juvenile.
- (b) Date and time of arrival and release from the Glenn County Sheriff's Office (15 CCR 1150).
- (c) Shift Supervisor notification and approval to temporarily hold the juvenile.
- (d) Any charges for which the juvenile is being held and classification of the juvenile as a juvenile offender, status offender, or non-offender.
- (e) Any changes in status (e.g., emergency situations, unusual incidents).
- (f) Time of all safety checks.
- (g) Any medical and other screening requested and completed (15 CCR 1142).
- (h) Circumstances that justify any secure custody (Welfare and Institutions Code § 207.1; 15 CCR 1145).
- (i) Any other information that may be required by other authorities, such as compliance inspectors or a local juvenile court authority.

The Shift Supervisor shall initial the log to approve the custody, including any secure custody, and shall also initial the log when the juvenile is released.



**Glenn County Sheriff's Office**  
Glenn County Sheriff's Office Policy Manual  
Glenn County Sheriff's Office Policy Manual

*Temporary Custody of Juveniles*

---

**324.7 NO-CONTACT REQUIREMENTS**

Sight and sound separation shall be maintained between all juveniles and adults while in custody at the Agency (34 USC § 11133; Welfare and Institutions Code § 207.1; Welfare and Institutions Code § 208; 15 CCR 1144). There should also be sight and sound separation between non-offenders and juvenile and status offenders.

In situations where brief or accidental contact may occur (e.g., during the brief time a juvenile is being fingerprinted and/or photographed in booking), a member of the Glenn County Sheriff's Office (trained in the supervision of persons in custody) shall maintain a constant, immediate, side-by-side presence with the juvenile or the adult to minimize any contact. If inadvertent or accidental contact does occur, reasonable efforts shall be taken to end the contact (15 CCR 1144).

**324.8 TEMPORARY CUSTODY REQUIREMENTS**

Members and supervisors assigned to monitor or process any juvenile at the Glenn County Sheriff's Office shall ensure the following:

- (a) The Shift Supervisor should be notified if it is anticipated that a juvenile may need to remain at the Glenn County Sheriff's Office more than four hours. This will enable the Shift Supervisor to ensure no juvenile is held at the Glenn County Sheriff's Office more than six hours.
- (b) A staff member of the same sex shall supervise personal hygiene activities and care, such as changing clothing or using the restroom, without direct observation to allow for privacy.
- (c) Personal safety checks and significant incidents/activities shall be noted on the log.
- (d) Juveniles in custody are informed that they will be monitored at all times, except when using the toilet.
  - 1. There shall be no viewing devices, such as peep holes or mirrors, of which the juvenile is not aware.
  - 2. This does not apply to surreptitious and legally obtained recorded interrogations.
- (e) Juveniles shall have reasonable access to toilets and wash basins (15 CCR 1143).
- (f) Juveniles shall be provided sanitary napkins, panty liners, and tampons as requested (15 CCR 1143).
- (g) Food shall be provided if a juvenile has not eaten within the past four hours or is otherwise in need of nourishment, including any special diet required for the health of the juvenile (15 CCR 1143).
- (h) Juveniles shall have reasonable access to a drinking fountain or water (15 CCR 1143).
- (i) Juveniles shall have reasonable opportunities to stand and stretch, particularly if handcuffed or restrained in any way.
- (j) Juveniles shall have privacy during family, guardian, and/or lawyer visits (15 CCR 1143).

**Glenn County Sheriff's Office**  
Glenn County Sheriff's Office Policy Manual  
Glenn County Sheriff's Office Policy Manual

*Temporary Custody of Juveniles*

---

- (k) Juveniles shall be permitted to remain in their personal clothing unless the clothing is taken as evidence or is otherwise unsuitable or inadequate for continued wear while in custody (15 CCR 1143).
- (l) Blankets shall be provided as reasonably necessary (15 CCR 1143).
  - 1. The supervisor should ensure that there is an adequate supply of clean blankets.
- (m) Adequate shelter, heat, light, and ventilation should be provided without compromising security or enabling escape.
- (n) Juveniles shall have adequate furnishings, including suitable chairs or benches.
- (o) Juveniles shall have the right to the same number of telephone calls as an adult in temporary custody.
- (p) Juveniles shall have access to language services (15 CCR 1143).
- (q) Juveniles shall have access to disability services (15 CCR 1143).
- (r) No discipline may be administered to any juvenile, nor may juveniles be subjected to corporal or unusual punishment, humiliation, or mental abuse (15 CCR 1142).

While held in temporary custody, juveniles shall be informed in writing of what is available to them pursuant to 15 CCR 1143 and it shall be posted in at least one conspicuous place to which they have access (15 CCR 1143).

**324.9 USE OF RESTRAINT DEVICES**

Juvenile offenders may be handcuffed in accordance with the Handcuffing and Restraints Policy. A juvenile offender may be handcuffed at the Glenn County Sheriff's Office when the juvenile presents a heightened risk. However, non-offenders and status offenders should not be handcuffed unless they are combative or threatening (15 CCR 1142).

Other restraints shall only be used after less restrictive measures have failed and with the approval of the Shift Supervisor. Restraints shall only be used so long as it reasonably appears necessary for the juvenile's protection or the protection of others (15 CCR 1142).

Juveniles in restraints shall be kept away from other unrestrained juveniles or monitored in such a way as to protect the juvenile from abuse (15 CCR 1142).

**324.10 PERSONAL PROPERTY**

The deputy taking custody of a juvenile offender or status offender at the Glenn County Sheriff's Office shall ensure a thorough search of the juvenile's property is made and all property is removed from the juvenile, especially those items that could compromise safety, such as pens, pencils, and belts.

The personal property of a juvenile should be placed in a property bag. The property should be inventoried in the juvenile's presence and sealed into the bag. The property should be kept in a monitored or secure location until the juvenile is released from the custody of the Glenn County Sheriff's Office.

**Glenn County Sheriff's Office**  
Glenn County Sheriff's Office Policy Manual  
Glenn County Sheriff's Office Policy Manual

*Temporary Custody of Juveniles*

---

**324.11 SECURE CUSTODY**

Only juvenile offenders 14 years of age or older may be placed in secure custody (Welfare and Institutions Code § 207; 15 CCR 1145). Shift Supervisor approval is required before placing a juvenile offender in secure custody.

Secure custody should only be used for juvenile offenders when there is a reasonable belief that the juvenile is a serious risk of harm to themselves or others. Factors to be considered when determining if the juvenile offender presents a serious security risk to themselves or others include the following (15 CCR 1145):

- (a) Age, maturity, and delinquent history
- (b) Severity of offense for which the juvenile was taken into custody
- (c) The juvenile offender's behavior
- (d) Availability of staff to provide adequate supervision or protection of the juvenile offender
- (e) Age, type, and number of other individuals in custody at the facility

Members of this agency shall not use secure custody for convenience when non-secure custody is, or later becomes, a reasonable option (15 CCR 1145).

When practicable and when no locked enclosure is available, handcuffing one hand of a juvenile offender to a fixed object while otherwise maintaining the juvenile in non-secure custody should be considered as the method of secure custody. An employee must be present at all times to ensure the juvenile's safety while secured to a stationary object (15 CCR 1148).

Juveniles shall not be secured to a stationary object for more than 60 minutes. Supervisor approval is required to secure a juvenile to a stationary object for longer than 60 minutes and every 30 minutes thereafter (15 CCR 1148). Supervisor approval should be documented.

The decision for securing a minor to a stationary object for longer than 60 minutes and every 30 minutes thereafter shall be based upon the best interests of the juvenile offender (15 CCR 1148).

**324.11.1 LOCKED ENCLOSURES**

A thorough inspection of the area shall be conducted before placing a juvenile into the enclosure. A second inspection shall be conducted after removing the juvenile. Any damage noted to the room should be photographed and documented in the crime report.

The following requirements shall apply to a juvenile offender who is held inside a locked enclosure:

- (a) The juvenile shall constantly be monitored by an audio/video system during the entire custody.
- (b) Juveniles shall have constant auditory access to agency members (15 CCR 1147).
- (c) Initial placement into and removal from a locked enclosure shall be logged (Welfare and Institutions Code § 207.1).

**Glenn County Sheriff's Office**  
Glenn County Sheriff's Office Policy Manual  
Glenn County Sheriff's Office Policy Manual

*Temporary Custody of Juveniles*

---

- (d) Unscheduled safety checks to provide for the health and welfare of the juvenile by a staff member, no less than once every 15 minutes, shall occur (15 CCR 1147; 15 CCR 1151).
  - 1. All safety checks shall be logged.
  - 2. The safety check should involve questioning the juvenile as to the juvenile's well-being (sleeping juveniles or apparently sleeping juveniles should be awakened).
  - 3. Requests or concerns of the juvenile should be logged.
- (e) Juveniles of different genders shall not be placed in the same locked room (15 CCR 1147).
- (f) Juvenile offenders should be separated according to severity of the crime (e.g., felony or misdemeanor).
- (g) Restrained juveniles shall not be mixed in a cell or room with unrestrained juveniles.

**324.12 SUICIDE ATTEMPT, DEATH, OR SERIOUS INJURY OF A JUVENILE**

The Shift Supervisor will ensure procedures are in place to address the suicide attempt, death, or serious injury of any juvenile held at the Glenn County Sheriff's Office (15 CCR 1142; 15 CCR 1047). The procedures will address:

- (a) Immediate notification of the on-duty supervisor, Sheriff, and Investigation Division Supervisor.
- (b) Notification of the parent, guardian, or person standing in loco parentis of the juvenile.
- (c) Notification of the appropriate prosecutor.
- (d) Notification of the County attorney.
- (e) Notification to the coroner.
- (f) Notification of the juvenile court.
- (g) In the case of a death, providing a report to the Attorney General under Government Code § 12525 within 10 calendar days of the death, and forwarding the same report to the Board of State and Community Corrections within the same time frame (15 CCR 1046).
- (h) A medical and operational review of deaths and suicide attempts pursuant to 15 CCR 1046.
- (i) Evidence preservation.

**324.13 INTERVIEWING OR INTERROGATING JUVENILE SUSPECTS**

No interview or interrogation of a juvenile should occur unless the juvenile has the apparent capacity to consent, and does consent to an interview or interrogation.

Prior to conducting a custodial interrogation, including the waiver of *Miranda* rights, a deputy shall permit a juvenile 17 years of age or younger to consult with legal counsel in person, by telephone, or by video conference. The consultation may not be waived by the juvenile. The requirement to consult with legal counsel does not apply when (Welfare and Institutions Code § 625.6):

**Glenn County Sheriff's Office**  
Glenn County Sheriff's Office Policy Manual  
Glenn County Sheriff's Office Policy Manual

*Temporary Custody of Juveniles*

---

- (a) Information is necessary to protect life or property from an imminent threat.
- (b) The questions are limited to what is reasonably necessary to obtain the information relating to the threat.

**324.13.1 MANDATORY RECORDINGS OF JUVENILES**

Any interrogation of an individual under 18 years of age who is in custody and suspected of committing murder shall be audio and video recorded when the interview takes place at a agency facility, jail, detention facility, or other fixed place of detention. The recording shall include the entire interview and a *Miranda* advisement preceding the interrogation (Penal Code § 859.5).

This recording is not mandatory when (Penal Code § 859.5):

- (a) Recording is not feasible because of exigent circumstances that are later documented in a report.
- (b) The individual refuses to have the interrogation recorded, including a refusal any time during the interrogation, and the refusal is documented in a report. If feasible, the refusal shall be electronically recorded.
- (c) The custodial interrogation occurred in another state by law enforcement officers of that state, unless the interrogation was conducted with the intent to avoid the requirements of Penal Code § 859.5.
- (d) The interrogation occurs when no member conducting the interrogation has a reason to believe that the individual may have committed murder. Continued custodial interrogation concerning that offense shall be electronically recorded if the interrogating member develops a reason to believe the individual committed murder.
- (e) The interrogation would disclose the identity of a confidential informant or would jeopardize the safety of a deputy, the individual being interrogated, or another individual. Such circumstances shall be documented in a report.
- (f) A recording device fails despite reasonable maintenance and the timely repair or replacement is not feasible.
- (g) The questions are part of a routine processing or booking, and are not an interrogation.
- (h) The suspect is in custody for murder and the interrogation is unrelated to a murder. However, if any information concerning a murder is mentioned during the interrogation, the remainder of the interrogation shall be recorded.

These recordings shall be retained until a conviction is final and all direct and habeas corpus appeals are exhausted, a court no longer has any jurisdiction over the individual, or the prosecution for that offense is barred (Penal Code § 859.5; Welfare and Institutions Code § 626.8).

**324.14 FORMAL BOOKING**

No juvenile offender shall be formally booked without the authorization of the arresting deputy's supervisor, or in the supervisor's absence, the Shift Supervisor.

Any juvenile 14 years of age or older who is taken into custody for a felony, or any juvenile whose acts amount to a sex crime, shall be booked, fingerprinted, and photographed.

**Glenn County Sheriff's Office**  
Glenn County Sheriff's Office Policy Manual  
Glenn County Sheriff's Office Policy Manual

*Temporary Custody of Juveniles*

---

For all other acts defined as crimes, juveniles may be booked, fingerprinted, or photographed upon the approval from the Shift Supervisor or the Major Crimes Unit supervisor, giving due consideration to the following:

- (a) The gravity of the offense
- (b) The past record of the offender
- (c) The age of the offender

**324.15 RELEASE OF INFORMATION CONCERNING JUVENILES**

Court decisions and legislation have combined to carefully specify situations in which information may be given out or exchanged when a case involves a juvenile. Members of this agency shall not divulge any information regarding juveniles unless they are certain of the legal authority to do so.

A copy of the current policy of the juvenile court concerning authorized release of information and appropriate acknowledgment forms shall be kept with copies of this procedure in the Glenn County Sheriff's Office Policy Manual. Such releases are authorized by Welfare and Institutions Code § 827.

Welfare and Institutions Code § 828 authorizes the release of certain information to other agencies. It shall be the responsibility of the Administrative Services Officer and the appropriate Major Crimes Unit supervisors to ensure that personnel of those bureaus act within legal guidelines.

**324.16 BOARD OF STATE AND COMMUNITY CORRECTIONS CERTIFICATION**

The Operations Division Commander shall coordinate the procedures related to the custody of juveniles held at the Glenn County Sheriff's Office and ensure any required certification is maintained (Welfare and Institution Code § 210.2).

**324.17 RELIGIOUS ACCOMMODATION**

Juveniles have the right to the same religious accommodation as adults in temporary custody (see the Temporary Custody of Adults Policy).

**324.18 TRAINING**

Agency members should be trained on and familiar with this policy and any supplemental procedures.

## Senior and Disability Victimization

### 326.1 PURPOSE AND SCOPE

The purpose of this policy is to provide guidelines for the investigation and reporting of suspected abuse of certain adults who may be more vulnerable than others. This policy also addresses mandatory notification for Glenn County Sheriff's Office members as required by law (Penal Code § 368.6).

The Glenn County Sheriff's Office is committed to providing equal protection and demonstrating respect for all persons regardless of age or disabilities, and to conscientiously enforcing all criminal laws protecting elders, and adults and children with disabilities, regardless of whether these crimes also carry civil penalties (Penal Code § 368.6) (see Child Abuse Policy for child abuse investigations and reporting).

#### 326.1.1 DEFINITIONS

Definitions related to this policy include:

**Abuse of an elder (age 65 or older) or dependent adult** - Physical abuse, neglect, financial abuse, abandonment, isolation, abduction, or other treatment with resulting physical harm or pain or mental suffering; or the deprivation by a care custodian of goods or services that are necessary to avoid physical harm or mental suffering. Neglect includes self-neglect (Welfare and Institutions Code § 15610.05 et seq.; Penal Code § 368.5).

**Agency protocols (or protocols)** - A procedure adopted by a local law enforcement agency consistent with the agency's organizational structure and stated in a policy adopted pursuant to this section, to effectively and accountably carry out a particular agency responsibility.

**Dependent adult** - An individual, regardless of whether the individual lives independently, between 18 and 64 years of age who has physical or mental limitations that restrict his/her ability to carry out normal activities or to protect his/her rights, including but not limited to persons who have physical or developmental disabilities or whose physical or mental abilities have diminished because of age. This also includes those admitted as inpatients to a 24-hour health facility, as defined in state law (Penal Code § 368; Welfare and Institutions Code § 15610.23).

**Elder and dependent adult abuse** - Any offense or attempted offense involving violence or neglect of an adult victim when committed by a person responsible for the adult's care, or any other act that would mandate reporting or notification to a social service agency or law enforcement (Penal Code § 368).

**Senior and disability victimization** - Means any of the following (Penal Code § 368.6):

- (a) Elder and dependent adult abuse
- (b) Unlawful interference with a mandated report
- (c) Homicide of an elder, dependent adult, or other adult or child with a disability

**Glenn County Sheriff's Office**  
Glenn County Sheriff's Office Policy Manual  
Glenn County Sheriff's Office Policy Manual

*Senior and Disability Victimization*

---

- (d) Sex crimes against elders, dependent adults, or other adults and children with disabilities
- (e) Child abuse of children with disabilities
- (f) Violation of relevant protective orders
- (g) Hate crimes against persons with actual or perceived disabilities, including but not limited to disabilities caused by advanced age, or those associated with them
- (h) Domestic violence against elders, dependent adults, and adults and children with disabilities, including disabilities caused by advanced age

**326.2 POLICY**

The Glenn County Sheriff's Office will investigate all reported incidents of alleged elder and dependent adult abuse and ensure proper reporting and notification as required by law.

**326.2.1 ARREST POLICY**

It is the agency policy to make arrests or to seek arrest warrants for elder and dependent adult abuse in accordance with Penal Code § 836 and, in the case of domestic violence, as allowed by Penal Code § 13701 (Penal Code § 368.6) (see Law Enforcement Authority and Domestic Violence policies for additional guidance).

**326.2.2 ADHERENCE TO POLICY**

All deputies are required to be familiar with the policy and carry out the policy at all times, except in the case of an unusual compelling circumstance as determined and approved by a supervisor (Penal Code § 368.6).

Any supervisor who determines and approves a deputy's deviation from this policy shall provide a written report to the Sheriff that states the unusual compelling circumstances regarding the deviation. A copy of this report will be made available to the alleged victim and reporting party pursuant to agency protocols (Penal Code § 368.6(c)(27)).

The Sheriff shall retain the report for a minimum of five years and shall make it available to the state protection and advocacy agency upon request (Penal Code § 368.6(c)(27)).

**326.3 INVESTIGATIONS AND REPORTING**

All reported or suspected cases of elder and dependent adult abuse require investigation and a report, even if the allegations appear unfounded or unsubstantiated (Penal Code § 368.6).

Investigations and reports related to suspected cases of elder and dependent adult abuse should address, as applicable:

- (a) The overall basis for the contact. This should be done by the investigating deputy in all circumstances where a suspected elder and dependent adult abuse victim is contacted.
- (b) Any relevant statements the victim may have made and to whom he/she made the statements.



**Glenn County Sheriff's Office**  
Glenn County Sheriff's Office Policy Manual  
Glenn County Sheriff's Office Policy Manual

*Senior and Disability Victimization*

---

- (c) If a person is taken into protective custody, the reasons, the name and title of the person making the decision, and why other alternatives were not appropriate.
- (d) Documentation of any visible injuries or any injuries identified by the victim. This should include photographs of such injuries, if practicable.
- (e) Whether the victim was transported for medical treatment or a medical examination.
- (f) Whether the victim identified a household member as the alleged perpetrator, and a list of the names of any other potential victims or witnesses who may reside in the residence.
- (g) Identification of any prior related reports or allegations of abuse, including other jurisdictions, as reasonably known.
- (h) Previous addresses of the victim and suspect.
- (i) Other potential witnesses who have not yet been interviewed, such as relatives or others close to the victim's environment.
- (j) Witness and suspect statements if available.
- (k) Review of all portable audio/video recorders, devices, and other available video.
- (l) Call history related to the elder or dependent adult including calls from mandated reporters or other individuals.
- (m) Whether the abuse is related to a disability-bias hate crime and related bias motivations (Penal Code § 368.6) (see the Hate Crimes Policy for additional guidance).
- (n) Results of investigations shall be provided to those agencies (Adult Protective Services (APS), long-term ombudsman) that referred or reported the elder or dependent adult abuse (Welfare and Institutions Code § 15640(f)).
- (o) Whether a death involved the End of Life Option Act:
  - 1. Whether or not assistance was provided to the person beyond that allowed by law (Health and Safety Code § 443.14).
  - 2. Whether an individual knowingly altered or forged a request for an aid-in-dying drug to end a person's life without his/her authorization, or concealed or destroyed a withdrawal or rescission of a request for an aid-in-dying drug (Health and Safety Code § 443.17).
  - 3. Whether coercion or undue influence was exerted on the person to request or ingest an aid-in-dying drug or to destroy a withdrawal or rescission of a request for such medication (Health and Safety Code § 443.17).
  - 4. Whether an aid-in-dying drug was administered to a person without his/her knowledge or consent (Health and Safety Code § 443.17).

Any unexplained death of an adult who was in the care of a guardian or caretaker should be considered as potential elder or dependent adult abuse and investigated similarly.

An unexplained or suspicious death of an elder, dependent adult, or other adult or child with a disability should be treated as a potential homicide until a complete investigation including an

**Glenn County Sheriff's Office**  
Glenn County Sheriff's Office Policy Manual  
Glenn County Sheriff's Office Policy Manual

*Senior and Disability Victimization*

---

autopsy is completed, and it should not be assumed that the death of an elder or person with a disability is natural simply because of the age or disability of the deceased (Penal Code § 368.6(c) (18)).

**326.3.1 ADDITIONAL INVESTIGATIVE CONSIDERATIONS**

The following factors as provided in Penal Code § 368.6 should be considered when investigating incidents of elder and dependent adult abuse:

- (a) Elder and dependent adult abuse, sex crimes, child abuse, domestic violence, and any other criminal act, when committed in whole or in part because of the victim's actual or perceived disability, including disability caused by advanced age, is also a hate crime (Penal Code § 368.6) (see the Hate Crimes Policy for additional guidance).
- (b) Senior and disability victimization crimes are also domestic violence subject to the mandatory arrest requirements of Penal Code § 836 if they meet the elements described in Penal Code § 273.5, including but not limited to a violation by a caretaker or other person who is or was a cohabitant of the victim, regardless of whether the cohabitant is or was a relative of, or in an intimate personal relationship with, the victim (Penal Code § 368.6(c)(10)).
- (c) Many victims of sexual assault and other sex crimes delay disclosing the crimes for reasons including but not limited to shame, embarrassment, self-doubt, fear of being disbelieved, and fear of retaliation by the perpetrator or others (Penal Code § 368.6(c) (11)).
- (d) Victims and witnesses with disabilities, including cognitive and communication disabilities, can be highly credible witnesses when interviewed appropriately by trained officers or other trained persons (Penal Code § 368.6(c)(14)).

**326.4 QUALIFIED INVESTIGATORS**

Qualified investigators should be available to investigate cases of elder and dependent adult abuse. These investigators should:

- (a) Conduct interviews in appropriate interview facilities.
- (b) Be familiar with forensic interview techniques specific to elder and dependent adult abuse investigations.
- (c) Present all cases of alleged elder and dependent adult abuse to the prosecutor for review.
- (d) Coordinate with other enforcement agencies, social service agencies, and facility administrators as needed (Welfare and Institutions Code § 15650).
- (e) Provide referrals to therapy services, victim advocates, guardians, and support for the victim and family as appropriate (see the Victim and Witness Assistance Policy for additional guidance).
  - 1. Ensure victims of sex crimes know their right to have a support person of their choice present at all times during an interview or contact (Penal Code § 368.6) (see the Sexual Assault Investigations Policy for additional guidance).

**Glenn County Sheriff's Office**  
Glenn County Sheriff's Office Policy Manual  
Glenn County Sheriff's Office Policy Manual

*Senior and Disability Victimization*

---

2. Referrals to the crime victim liaison as appropriate for victims requiring further assistance or information regarding benefits from crime victim resources.
- (f) Participate in or coordinate with multidisciplinary investigative teams as applicable (Welfare and Institutions Code § 15610.55).
- (g) Make reasonable efforts to determine whether any person committed unlawful interference in a mandated report.

**326.5 MANDATORY NOTIFICATION**

Members of the Glenn County Sheriff's Office shall notify the local office of the California Department of Social Services (CDSS) APS agency when they reasonably suspect, have observed, or have knowledge of an incident that reasonably appears to be abuse of an elder or dependent adult, or are told by an elder or dependent adult that the person has experienced abuse (Welfare and Institutions Code § 15630(b)).

Notification shall be made by telephone as soon as practicable and a written report shall be provided within two working days as provided in Welfare and Institutions Code § 15630(b)(c).

Notification shall also be made to the following agencies as soon as practicable or as provided below (Welfare and Institutions Code § 15630):

- (a) If the abuse is physical abuse and occurred in a long-term care facility (not a state mental health hospital or a state developmental center), notification shall be made as follows (Welfare and Institutions Code § 15630(b)(1)):
  1. If there is serious bodily injury, notification shall be made by telephone and, within two hours, a written report shall be made to the local ombudsman and the corresponding licensing agency.
  2. If there is physical abuse and no serious bodily injury, notification shall be made by telephone and, within 24 hours, a written report shall be made to the local ombudsman and the corresponding licensing agency.
  3. If the abuse is allegedly caused by a resident with dementia and there is no serious bodily injury, notification shall be made by telephone and a written report to the local ombudsman within 24 hours.
  4. When a report of abuse is received by the Agency, the local ombudsman shall be called to coordinate efforts to provide the most immediate and appropriate response (Welfare and Institutions Code § 15630(b)).
- (b) If the abuse is in a long-term care facility (not a state mental health or a state developmental center) and is other than physical abuse, a telephone report and a written report shall be made to the local ombudsman as soon as practicable (Welfare and Institutions Code § 15630(b)).
- (c) The California Department of Public Health (DPH) shall be notified of all known or suspected abuse in a long-term care facility.
- (d) The CDSS shall be notified of all known or suspected abuse occurring in a residential care facility for the elderly or in an adult day program.

**Glenn County Sheriff's Office**  
Glenn County Sheriff's Office Policy Manual  
Glenn County Sheriff's Office Policy Manual

*Senior and Disability Victimization*

---

- (e) If the abuse occurred in an adult day health care center, DPH and the California Department of Aging shall be notified.
- (f) The Division of Medi-Cal Fraud and Elder Abuse shall be notified of all abuse that constitutes criminal activity in a long-term care facility.
- (g) The District Attorney's office shall be notified of all cases of physical abuse and financial abuse in a long-term care facility.
- (h) If the abuse occurred at a state mental hospital or a state developmental center, notification shall be made to the designated investigators of the California Department of State Hospitals or the California Department of Developmental Services as soon as practicable but no later than two hours after law enforcement becomes aware of the abuse (Welfare and Institutions Code § 15630(b)).
  - 1. When a report of abuse is received by the Agency, investigation efforts shall be coordinated with the designated investigators of the California Department of State Hospitals or the California Department of Developmental Services (Welfare and Institutions Code § 15630(b)).
- (i) If during an investigation it is determined that the elder or dependent adult abuse is being committed by a licensed health practitioner as identified in Welfare and Institutions Code § 15640(b), the appropriate licensing agency shall be immediately notified (Welfare and Institutions Code 15640(b)).
- (j) When the Agency receives a report of abuse, neglect, or abandonment of an elder or dependent adult alleged to have occurred in a long-term care facility, the licensing agency shall be notified by telephone as soon as practicable (Welfare and Institutions Code § 15640(e)).

The Major Crimes Unit supervisor is responsible for ensuring that proper notifications have occurred to the District Attorney's Office and any other regulatory agency that may be applicable based upon where the abuse took place (e.g., care facility, hospital) per Welfare and Institutions Code § 15630(b).

Notification is not required for a person who was merely present when a person self-administered a prescribed aid-in-dying drug or a person prepared an aid-in-dying drug so long as the person did not assist the individual in ingesting the aid-in-dying drug (Health and Safety Code § 443.14; Health and Safety Code § 443.18).

Failure to report, or impeding or inhibiting a report of abuse of an elder or dependent adult, is a misdemeanor (Welfare and Institutions Code §15630(h)).

#### 326.5.1 NOTIFICATION PROCEDURE

Notification should include the following information, if known (Welfare and Institutions Code § 15630(e)):

- (a) The name of the person making the report.
- (b) The name and age of the elder or dependent adult.
- (c) The present location of the elder or dependent adult.

**Glenn County Sheriff's Office**  
Glenn County Sheriff's Office Policy Manual  
Glenn County Sheriff's Office Policy Manual

*Senior and Disability Victimization*

---

- (d) The names and addresses of family members or any other adult responsible for the care of the elder or dependent adult.
- (e) The nature and extent of the condition of the elder or dependent adult.
- (f) The date of incident.
- (g) Any other information, including information that led the person to suspect elder or dependent adult abuse.

**326.6 PROTECTIVE CUSTODY**

Before taking an elder or dependent adult abuse victim into protective custody when facts indicate the adult may not be able to care for him/herself, the deputy should make reasonable attempts to contact APS. Generally, removal of an adult abuse victim from his/her family, guardian, or other responsible adult should be left to the welfare authorities when they are present or have become involved in an investigation.

Generally, members of this agency should remove an elder or dependent adult abuse victim from his/her family or guardian without a court order only when no other effective alternative is reasonably available and immediate action reasonably appears necessary to protect the victim. Prior to taking an elder or dependent adult abuse victim into protective custody, the deputy should take reasonable steps to deliver the adult to another qualified legal guardian, unless it reasonably appears that the release would endanger the victim or result in abduction. If this is not a reasonable option, the deputy shall ensure that the adult is delivered to APS.

Whenever practicable, the deputy should inform a supervisor of the circumstances prior to taking an elder or dependent adult abuse victim into protective custody. If prior notification is not practicable, deputies should contact a supervisor promptly after taking the adult into protective custody.

When elder or dependent adult abuse victims are under state control, have a state-appointed guardian, or there are other legal holdings for guardianship, it may be necessary or reasonable to seek a court order on behalf of the adult victim to either remove the adult from a dangerous environment (protective custody) or restrain a person from contact with the adult.

**326.6.1 EMERGENCY PROTECTIVE ORDERS**

In any situation which a deputy reasonably believes that an elder or dependent adult is in immediate and present danger of abuse based on an allegation of a recent incident of abuse or threat of abuse (other than financial abuse alone), the deputy may seek an emergency protective order against the person alleged to have committed or threatened such abuse (Family Code § 6250(d)).

**326.6.2 VERIFICATION OF PROTECTIVE ORDER**

Whenever a deputy verifies that a relevant protective order has been issued, the deputy shall make reasonable efforts to determine if the order prohibits the person from possession of firearms or requires the relinquishment of firearms, and if the order does so, the deputy shall make reasonable efforts to (Penal Code § 368.6(c)(19)):

**Glenn County Sheriff's Office**  
Glenn County Sheriff's Office Policy Manual  
Glenn County Sheriff's Office Policy Manual

*Senior and Disability Victimization*

---

- (a) Inquire whether the restrained person possesses firearms. The deputy should make this effort by asking the restrained person and the protected person.
- (b) Query the California Law Enforcement Telecommunications System to determine if any firearms are registered to the restrained person.
- (c) Receive or seize prohibited firearms located in plain view or pursuant to a consensual or other lawful search in compliance with Penal Code § 18250 et seq. and in accordance with agency procedures.

### **326.7 INTERVIEWS**

#### **326.7.1 PRELIMINARY INTERVIEWS**

Absent extenuating circumstances or impracticality, deputies should audio record the preliminary interview with a suspected elder or dependent adult abuse victim. Deputies should avoid multiple interviews with the victim and should attempt to gather only the information necessary to begin an investigation. When practicable, investigating deputies should defer interviews until a person who is specially trained in such interviews is available.

#### **326.7.2 DETAINING VICTIMS FOR INTERVIEWS**

A deputy should not detain an adult involuntarily who is suspected of being a victim of abuse solely for the purpose of an interview or physical exam without his/her consent or the consent of a guardian unless one of the following applies:

- (a) Exigent circumstances exist, such as:
  - 1. A reasonable belief that medical issues of the adult need to be addressed immediately.
  - 2. A reasonable belief that the adult is or will be in danger of harm if the interview or physical exam is not immediately completed.
  - 3. The alleged offender is a family member or guardian and there is reason to believe the adult may be in continued danger.
- (b) A court order or warrant has been issued.

#### **326.7.3 INTERVIEWS WITH A PERSON WITH DEAFNESS OR HEARING LOSS**

A deputy who is interviewing a victim or witness who reports or demonstrates deafness or hearing loss should secure the services of a qualified interpreter (as defined by Evidence Code § 754) prior to the start of the interview (Penal Code § 368.6) (see the Communications with Persons with Disabilities Policy for additional guidance).

### **326.8 MEDICAL EXAMINATIONS**

When an elder or dependent adult abuse investigation requires a medical examination, the investigating deputy should obtain consent for such examination from the victim, guardian, agency, or entity having legal custody of the adult. The deputy should also arrange for the adult's transportation to the appropriate medical facility.

**Glenn County Sheriff's Office**  
Glenn County Sheriff's Office Policy Manual  
Glenn County Sheriff's Office Policy Manual

*Senior and Disability Victimization*

---

In cases where the alleged offender is a family member, guardian, agency, or entity having legal custody and is refusing to give consent for the medical examination, deputies should notify a supervisor before proceeding. If exigent circumstances do not exist or if state law does not provide for deputies to take the adult for a medical examination, the supervisor should consider other government agencies or services that may obtain a court order for such an examination.

**326.9 DRUG-ENDANGERED VICTIMS**

A coordinated response by law enforcement and social services agencies is appropriate to meet the immediate and longer-term medical and safety needs of an elder or dependent adult abuse victim who has been exposed to the manufacturing, trafficking, or use of narcotics.

**326.9.1 DEPUTY RESPONSIBILITIES**

Deputies responding to a drug lab or other narcotics crime scene where an elder or dependent adult abuse victim is present or where there is evidence that an elder or dependent adult abuse victim lives should:

- (a) Document the environmental, medical, social, and other conditions of the adult, using photography as appropriate and the checklist or form developed for this purpose.
- (b) Notify the Major Crimes Unit supervisor so an interagency response can begin.

**326.9.2 SUPERVISOR RESPONSIBILITIES**

The Major Crimes Unit supervisor should:

- (a) Work with professionals from the appropriate agencies, including APS, other law enforcement agencies, medical service providers, and local prosecutors, to develop community specific procedures for responding to situations where there are elder or dependent adult abuse victims endangered by exposure to methamphetamine labs or the manufacture and trafficking of other drugs.
- (b) Activate any available interagency response when a deputy notifies the Major Crimes Unit supervisor that he/she has responded to a drug lab or other narcotics crime scene where an elder or dependent adult abuse victim is present or where evidence indicates that an elder or dependent adult abuse victim lives.
- (c) Develop a report format or checklist for use when deputies respond to drug labs or other narcotics crime scenes. The checklist will help deputies document the environmental, medical, social, and other conditions that may affect the adult.

**326.10 TRAINING**

The Agency should provide training on best practices in elder and dependent adult abuse investigations to members tasked with investigating these cases. The training should include:

- (a) Participating in multidisciplinary investigations, as appropriate.
- (b) Conducting interviews.
- (c) Availability of therapy services for adults and families.
- (d) Availability of specialized forensic medical exams.

**Glenn County Sheriff's Office**  
Glenn County Sheriff's Office Policy Manual  
Glenn County Sheriff's Office Policy Manual

*Senior and Disability Victimization*

---

- (e) Cultural competence (including interpretive services) related to elder and dependent adult abuse investigations.
- (f) Availability of victim advocates or other support.

**326.10.1 MANDATORY TRAINING**

The Training Sergeant shall ensure that appropriate personnel receive the required training, including:

- (a) Materials from POST as described in Penal Code § 368.6(c)(5)(A).
- (b) Advanced training on senior and disability victimization available from POST, the United States Department of Justice, the Disability and Abuse Project of the Spectrum Institute, or other sources as provided by Penal Code § 368.6(c)(16)(A).
  - 1. Training should include the following:
    - (a) Information on the wide prevalence of elder and dependent adult abuse, sexual assault, other sex crimes, hate crimes, domestic violence, human trafficking, and homicide against adults and children with disabilities, including disabilities caused by advanced age, and including those crimes often committed by caretakers (Penal Code § 368.6(c)(1)).
    - (b) Information on the history of elder and dependent adult abuse and crimes against individuals with disabilities (see the POST Senior and Disability Victimization Policy Guidelines).

The Training Sergeant shall also ensure that appropriate training is provided on this policy to dispatchers, community services officers, front desk personnel, and other civilian personnel who interact with the public (Penal Code § 368.6 (c)(7)).

**326.11 RECORDS BUREAU RESPONSIBILITIES**

The Records Section is responsible for:

- (a) Providing a copy of the elder or dependent adult abuse report to the APS, ombudsman, or other agency as applicable within two working days or as required by law (Welfare and Institutions Code § 15630; Welfare and Institutions Code § 15640(c)).
- (b) Retaining the original elder or dependent adult abuse report with the initial case file.

**326.12 JURISDICTION**

The Glenn County Sheriff's Office has concurrent jurisdiction with state law enforcement agencies when investigating elder and dependent adult abuse and all other crimes against elder victims and victims with disabilities (Penal Code § 368.5).

Adult protective services agencies and local long-term care ombudsman programs also have jurisdiction within their statutory authority to investigate elder and dependent adult abuse and criminal neglect and may assist in criminal investigations upon request, if consistent with federal law, in such cases. However, this agency will retain responsibility for the criminal investigations (Penal Code § 368.5).



**Glenn County Sheriff's Office**  
Glenn County Sheriff's Office Policy Manual  
Glenn County Sheriff's Office Policy Manual

*Senior and Disability Victimization*

---

Additional jurisdiction responsibilities for investigations of abuse involving various facilities and agencies may be found in Welfare and Institutions Code § 15650.

**326.13 RELEVANT STATUTES**

**Penal Code § 288 (a) and Penal Code § 288 (b)(2)**

(a) Except as provided in subdivision (i), a person who willfully and lewdly commits any lewd or lascivious act, including any of the acts constituting other crimes provided for in Part 1 (Of Crimes and Punishments of the Penal Code) upon or with the body, or any part or member thereof, of a child who is under the age of 14 years, with the intent of arousing, appealing to, or gratifying the lust, passions, or sexual desires of that person or the child, is guilty of a felony and shall be punished by imprisonment in the state prison for three, six, or eight years.

(b)(2) A person who is a caretaker and commits an act described in subdivision (a) upon a dependent person by use of force, violence, duress, menace, or fear of immediate and unlawful bodily injury on the victim or another person, with the intent described in subdivision (a), is guilty of a felony and shall be punished by imprisonment in the state prison for 5, 8, or 10 years.

**Penal Code § 368 (c)**

A person who knows or reasonably should know that a person is an elder or dependent adult and who, under circumstances or conditions other than those likely to produce great bodily harm or death, willfully causes or permits any elder or dependent adult to suffer, or inflicts thereon unjustifiable physical pain or mental suffering, or having the care or custody of any elder or dependent adult, willfully causes or permits the person or health of the elder or dependent adult to be injured or willfully causes or permits the elder or dependent adult to be placed in a situation in which his or her person or health may be endangered, is guilty of a misdemeanor.

**Penal Code § 368 (f)**

A person who commits the false imprisonment of an elder or a dependent adult by the use of violence, menace, fraud, or deceit is punishable by imprisonment pursuant to subdivision (h) of Section 1170 for two, three, or four years.

Protections provided by the above Penal Code § 288 and Penal Code § 368 protect many persons with disabilities regardless of the fact they live independently.

**Welfare and Institutions Code § 15610.05**

"Abandonment" means the desertion or willful forsaking of an elder or a dependent adult by anyone having care or custody of that person under circumstances in which a reasonable person would continue to provide care and custody.

**Welfare and Institutions Code § 15610.06**

"Abduction" means the removal from this state and the restraint from returning to this state, or the restraint from returning to this state, of any elder or dependent adult who does not have the capacity to consent to the removal from this state and the restraint from returning to this state, or

**Glenn County Sheriff's Office**  
Glenn County Sheriff's Office Policy Manual  
Glenn County Sheriff's Office Policy Manual

*Senior and Disability Victimization*

---

the restraint from returning to this state, as well as the removal from this state or the restraint from returning to this state, of any conservatee without the consent of the conservator or the court.

**Welfare and Institutions Code § 15610.30**

- (a) "Financial abuse" of an elder or dependent adult occurs when a person or entity does any of the following:
  - 1. Takes, secretes, appropriates, obtains, or retains real or personal property of an elder or dependent adult for a wrongful use or with intent to defraud, or both.
  - 2. Assists in taking, secreting, appropriating, obtaining, or retaining real or personal property of an elder or dependent adult for a wrongful use or with intent to defraud, or both.
  - 3. Takes, secretes, appropriates, obtains, or retains, or assists in taking, secreting, appropriating, obtaining, or retaining, real or personal property of an elder or dependent adult by undue influence, as defined in Section 15610.70.
- (b) A person or entity shall be deemed to have taken, secreted, appropriated, obtained, or retained property for a wrongful use if, among other things, the person or entity takes, secretes, appropriates, obtains, or retains the property and the person or entity knew or should have known that this conduct is likely to be harmful to the elder or dependent adult.
- (c) For purposes of this section, a person or entity takes, secretes, appropriates, obtains, or retains real or personal property when an elder or dependent adult is deprived of any property right, including by means of an agreement, donative transfer, or testamentary bequest, regardless of whether the property is held directly or by a representative of an elder or dependent adult.
- (d) For purposes of this section, "representative" means a person or entity that is either of the following:
  - 1. A conservator, trustee, or other representative of the estate of an elder or dependent adult.
  - 2. An attorney-in-fact of an elder or dependent adult who acts within the authority of the power of attorney.

**Welfare and Institutions Code § 15610.43**

- (a) "Isolation" means any of the following:
  - 1. Acts intentionally committed for the purpose of preventing, and that do serve to prevent, an elder or dependent adult from receiving his or her mail or telephone calls.
  - 2. Telling a caller or prospective visitor that an elder or dependent adult is not present, or does not wish to talk with the caller, or does not wish to meet with the visitor where the statement is false, is contrary to the express wishes of the elder or the dependent adult, whether he or she is competent or not, and is made for the purpose of preventing the elder or dependent adult from having contact with family, friends, or concerned persons.

**Glenn County Sheriff's Office**  
Glenn County Sheriff's Office Policy Manual  
Glenn County Sheriff's Office Policy Manual

*Senior and Disability Victimization*

---

3. False imprisonment, as defined in Section 236 of the Penal Code.
  4. Physical restraint of an elder or dependent adult, for the purpose of preventing the elder or dependent adult from meeting with visitors.
- (b) The acts set forth in subdivision (a) shall be subject to a rebuttable presumption that they do not constitute isolation if they are performed pursuant to the instructions of a physician and surgeon licensed to practice medicine in the state, who is caring for the elder or dependent adult at the time the instructions are given, and who gives the instructions as part of his or her medical care.
- (c) The acts set forth in subdivision (a) shall not constitute isolation if they are performed in response to a reasonably perceived threat of danger to property or physical safe.

**Welfare and Institutions Code § 15610.57**

- (a) "Neglect" means either of the following:
1. The negligent failure of any person having the care or custody of an elder or a dependent adult to exercise that degree of care that a reasonable person in a like position would exercise.
  2. The negligent failure of an elder or dependent adult to exercise that degree of self care that a reasonable person in a like position would exercise.
- (b) Neglect includes, but is not limited to, all of the following:
1. Failure to assist in personal hygiene, or in the provision of food, clothing, or shelter.
  2. Failure to provide medical care for physical and mental health needs. A person shall not be deemed neglected or abused for the sole reason that the person voluntarily relies on treatment by spiritual means through prayer alone in lieu of medical treatment.
  3. Failure to protect from health and safety hazards.
  4. Failure to prevent malnutrition or dehydration.
  5. Substantial inability or failure of an elder or dependent adult to manage personal finances.
  6. Failure of an elder or dependent adult to satisfy any of the needs specified in paragraphs (1) to (5), inclusive, for themselves as a result of poor cognitive functioning, mental limitation, substance abuse, or chronic poor health.
- (c) Neglect includes being homeless if the elder or dependent adult is also unable to meet any of the needs specified in paragraphs (1) to (5), inclusive, of subdivision (b).

**Welfare and Institutions Code § 15610.63**

"Physical abuse" means any of the following:

- (a) Assault, as defined in Section 240 of the Penal Code.
- (b) Battery, as defined in Section 242 of the Penal Code.

**Glenn County Sheriff's Office**  
Glenn County Sheriff's Office Policy Manual  
Glenn County Sheriff's Office Policy Manual

*Senior and Disability Victimization*

---

- (c) Assault with a deadly weapon or force likely to produce great bodily injury, as defined in Section 245 of the Penal Code.
- (d) Unreasonable physical constraint, or prolonged or continual deprivation of food or water.
- (e) Sexual assault, that means any of the following:
  - 1. Sexual battery, as defined in Section 243.4 of the Penal Code.
  - 2. Rape, as defined in Section 261 of the Penal Code, or former Section 262 of the Penal Code.
  - 3. Rape in concert, as described in Section 264.1 of the Penal Code.
  - 4. Incest, as defined in Section 285 of the Penal Code.
  - 5. Sodomy, as defined in Section 286 of the Penal Code.
  - 6. Oral copulation, as defined in Section 287 or former Section 288a of the Penal Code.
  - 7. Sexual penetration, as defined in Section 289 of the Penal Code.
  - 8. Lewd or lascivious acts as defined in paragraph (2) of subdivision (b) of Section 288 of the Penal Code.
- (f) Use of a physical or chemical restraint or psychotropic medication under any of the following conditions:
  - 1. For punishment.
  - 2. For a period beyond that for which the medication was ordered pursuant to the instructions of a physician and surgeon licensed in the State of California, who is providing medical care to the elder or dependent adult at the time the instructions are given.
  - 3. For any purpose not authorized by the physician and surgeon.

**326.14 SHERIFF RESPONSIBILITIES**

The Sheriff or the authorized designee responsibilities include but are not limited to (Penal Code § 368.6):

- (a) Taking leadership within the Agency and in the community, including by speaking out publicly in major cases of senior and disability victimization, to assure the community of agency support for the victims and their families and for others in the community who are terrorized and traumatized by the crimes, and to encourage victims and witnesses to the crimes or similar past or future crimes to report those crimes to help bring the perpetrators to justice and prevent further crimes.
- (b) Developing and including agency protocols in this policy, including but not limited to the following:
  - 1. Protocols for seeking emergency protective orders by phone from a court at any time of day or night pursuant to Family Code § 6250(d).

**Glenn County Sheriff's Office**  
Glenn County Sheriff's Office Policy Manual  
Glenn County Sheriff's Office Policy Manual

*Senior and Disability Victimization*

---

2. Protocols for arrest warrants and arrests for senior and disability victimization for matters other than domestic violence and consistent with the requirements of Penal Code § 368.6(c)(9)(B) that include the following:
  - (a) In the case of a senior and disability victimization committed in a deputy's presence, including but not limited to a violation of a relevant protective order, the deputy shall make a warrantless arrest based on probable cause when necessary or advisable to protect the safety of the victim or others.
  - (b) In the case of a felony not committed in a deputy's presence, the officer shall make a warrantless arrest based on probable cause when necessary or advisable to protect the safety of the victim or others.
  - (c) In the case of a misdemeanor not committed in the deputy's presence, including but not limited to misdemeanor unlawful interference with a mandated report or a misdemeanor violation of a relevant protective order, or when necessary or advisable to protect the safety of the victim or others, the agency shall seek an arrest warrant based on probable cause.
  - (d) Protocol for seeking arrest warrants based on probable cause for crimes for which no arrest has been made.
3. Procedures for first responding deputies to follow when interviewing persons with cognitive and communication disabilities until deputies, or staff of other responsible agencies with more advanced training, are available. The procedure shall include an instruction to avoid repeated interviews whenever possible.
  - (c) For each agency protocol, include either a specific title-by-title list of deputy responsibilities or a specific office or unit in the Agency responsible for implementing the protocol.
  - (d) Ensuring an appendix is created and attached to this policy that describes requirements for elder and dependent adult abuse investigations consistent with Penal Code § 368.6(c)(8)(B).
  - (e) Ensuring a detailed checklist is created and attached to this policy regarding first responding responsibilities that includes but is not limited to the requirements of Penal Code § 368.6(c)(23).
  - (f) Ensuring that all members carry out their responsibilities under this policy.
  - (g) Verifying a process is in place for transmitting and periodically retransmitting this policy and related orders to deputies, including a simple and immediate way for deputies to access the policy in the field when needed.
  - (h) Ensuring this policy is available to the Protection and Advocacy Agency upon request.

**326.15 ELDER AND DEPENDENT ADULT ABUSE LIAISON**

A agency member appointed by the Sheriff or the authorized designee will serve as the Elder and Dependent Adult Abuse Liaison. Responsibilities of the liaison include but are not limited to (Penal Code § 368.6):

**Glenn County Sheriff's Office**  
Glenn County Sheriff's Office Policy Manual  
Glenn County Sheriff's Office Policy Manual

*Senior and Disability Victimization*

---

- (a) Acting as a liaison to other responsible agencies (defined by Penal Code § 368.6(b) (15)) to increase cooperation and collaboration among them while retaining the law enforcement agency's exclusive responsibility for criminal investigations (Welfare and Institutions Code § 15650).
- (b) Reaching out to the senior and disability communities and to the public to encourage prevention and reporting of senior and disability victimization.

## Discriminatory Harassment

### 328.1 PURPOSE AND SCOPE

The purpose of this policy is to prevent agency members from being subjected to discriminatory harassment, including sexual harassment and retaliation. Nothing in this policy is intended to create a legal or employment right or duty that is not created by law.

### 328.2 POLICY

The Glenn County Sheriff's Office is an equal opportunity employer and is committed to creating and maintaining a work environment that is free of all forms of discriminatory harassment, including sexual harassment and retaliation (Government Code § 12940(k); 2 CCR 11023). The Agency will not tolerate discrimination against a member in hiring, promotion, discharge, compensation, fringe benefits and other privileges of employment. The Agency will take preventive and corrective action to address any behavior that violates this policy or the rights it is designed to protect.

The nondiscrimination policies of the Agency may be more comprehensive than state or federal law. Conduct that violates this policy may not violate state or federal law but still could subject a member to discipline.

### 328.3 DEFINITIONS

Definitions related to this policy include:

#### 328.3.1 DISCRIMINATION

The Agency prohibits all forms of discrimination, including any employment-related action by a member that adversely affects an applicant or member and is based on actual or perceived race, ethnicity, national origin, religion, sex, sexual orientation, gender identity or expression, age, disability, pregnancy, genetic information, veteran status, marital status, and any other classification or status protected by law.

Discriminatory harassment, including sexual harassment, is verbal or physical conduct that demeans or shows hostility or aversion toward an individual based upon that individual's protected class. It has the effect of interfering with an individual's work performance or creating a hostile or abusive work environment.

Conduct that may, under certain circumstances, constitute discriminatory harassment can include making derogatory comments; making crude and offensive statements or remarks; making slurs or off-color jokes, stereotyping; engaging in threatening acts; making indecent gestures, pictures, cartoons, posters, or material; making inappropriate physical contact; or using written material or agency equipment and/or systems to transmit or receive offensive material, statements, or pictures. Such conduct is contrary to agency policy and to a work environment that is free of discrimination.

**Glenn County Sheriff's Office**  
Glenn County Sheriff's Office Policy Manual  
Glenn County Sheriff's Office Policy Manual

*Discriminatory Harassment*

---

**328.3.2 SEXUAL HARASSMENT**

The Agency prohibits all forms of discrimination and discriminatory harassment, including sexual harassment. It is unlawful to harass an applicant or a member because of that person's sex.

Sexual harassment includes but is not limited to unwelcome sexual advances, requests for sexual favors, or other verbal, visual, or physical conduct of a sexual nature when:

- (a) Submission to such conduct is made either explicitly or implicitly a term or condition of employment, position, or compensation.
- (b) Submission to, or rejection of, such conduct is used as the basis for any employment decisions affecting the member.
- (c) Such conduct has the purpose or effect of substantially interfering with a member's work performance or creating an intimidating, hostile, or offensive work environment.

**328.3.3 ADDITIONAL CONSIDERATIONS**

Discrimination and discriminatory harassment do not include actions that are in accordance with established rules, principles, or standards, including:

- (a) Acts or omission of acts based solely upon bona fide occupational qualifications under the Equal Employment Opportunity Commission (EEOC) and the California Civil Rights Council guidelines.
- (b) Bona fide requests or demands by a supervisor that the member improve the member's work quality or output, that the member report to the job site on time, that the member comply with County or agency rules or regulations, or any other appropriate work-related communication between supervisor and member.

**328.3.4 RETALIATION**

Retaliation is treating a person differently or engaging in acts of reprisal or intimidation against the person because the person has engaged in protected activity, filed a charge of discrimination, participated in an investigation, or opposed a discriminatory practice. Retaliation will not be tolerated.

**328.4 RESPONSIBILITIES**

This policy applies to all agency personnel. All members shall follow the intent of these guidelines in a manner that reflects agency policy, professional standards, and the best interest of the Agency and its mission.

Members are encouraged to promptly report any discriminatory, retaliatory, or harassing conduct or known violations of this policy to a supervisor. Any member who is not comfortable with reporting violations of this policy to the member's immediate supervisor may bypass the chain of command and make the report to a higher-ranking supervisor or manager. Complaints may also be filed with the Sheriff, the Personnel Director, or the County Administrator.

Any member who believes, in good faith, that the member has been discriminated against, harassed, or subjected to retaliation, or who has observed harassment, discrimination, or



**Glenn County Sheriff's Office**  
Glenn County Sheriff's Office Policy Manual  
Glenn County Sheriff's Office Policy Manual

*Discriminatory Harassment*

---

retaliation, is encouraged to promptly report such conduct in accordance with the procedures set forth in this policy.

Supervisors and managers receiving information regarding alleged violations of this policy shall determine if there is any basis for the allegation and shall proceed with resolution as stated below.

**328.4.1 SUPERVISOR RESPONSIBILITIES**

The responsibilities of supervisors and managers shall include but are not limited to:

- (a) Continually monitoring the work environment and striving to ensure that it is free from all types of unlawful discrimination, including harassment or retaliation.
- (b) Taking prompt, appropriate action within their work units to avoid and minimize the incidence of any form of discrimination, harassment, or retaliation.
- (c) Ensuring that their subordinates understand their responsibilities under this policy.
- (d) Ensuring that members who make complaints or who oppose any unlawful employment practices are protected from retaliation and that such matters are kept confidential to the extent possible.
- (e) Making a timely determination regarding the substance of any allegation based upon all available facts.
- (f) Notifying the Sheriff or the Personnel Director in writing of the circumstances surrounding any reported allegations or observed acts of discrimination, harassment, or retaliation no later than the next business day.

**328.4.2 SUPERVISOR'S ROLE**

Supervisors and managers shall be aware of the following:

- (a) Behavior of supervisors and managers should represent the values of the Agency and professional standards.
- (b) False or mistaken accusations of discrimination, harassment, or retaliation can have negative effects on the careers of innocent members.

Nothing in this section shall be construed to prevent supervisors or managers from discharging supervisory or management responsibilities, such as determining duty assignments, evaluating or counseling members, or issuing discipline, in a manner that is consistent with established procedures.

**328.4.3 QUESTIONS OR CLARIFICATION**

Members with questions regarding what constitutes discrimination, sexual harassment, or retaliation are encouraged to contact a supervisor, a manager, the Sheriff, the Personnel Director, the County Administrator, or the California Civil Rights Department for further information, direction, or clarification (Government Code § 12950).

**328.5 INVESTIGATION OF COMPLAINTS**

Various methods of resolution exist. During the pendency of any such investigation, the supervisor of the involved member should take prompt and reasonable steps to mitigate or eliminate any

**Glenn County Sheriff's Office**  
Glenn County Sheriff's Office Policy Manual  
Glenn County Sheriff's Office Policy Manual

*Discriminatory Harassment*

---

continuing abusive or hostile work environment. It is the policy of the Agency that all complaints of discrimination, retaliation, or harassment shall be fully documented and promptly and thoroughly investigated.

**328.5.1 SUPERVISOR RESOLUTION**

Members who believe they are experiencing discrimination, harassment, or retaliation should be encouraged to inform the individual that the behavior is unwelcome, offensive, unprofessional, or inappropriate. However, if the member feels uncomfortable or threatened or has difficulty expressing the member's concern, or if this does not resolve the concern, assistance should be sought from a supervisor or manager who is a rank higher than the alleged transgressor.

**328.5.2 FORMAL INVESTIGATION**

If the complaint cannot be satisfactorily resolved through the supervisory resolution process, a formal investigation will be conducted.

The person assigned to investigate the complaint will have full authority to investigate all aspects of the complaint. Investigative authority includes access to records and the cooperation of any members involved. No influence will be used to suppress any complaint and no member will be subject to retaliation or reprisal for filing a complaint, encouraging others to file a complaint, or for offering testimony or evidence in an investigation.

Formal investigation of the complaint will be confidential to the extent possible and will include but is not limited to details of the specific incident, frequency and dates of occurrences, and names of any witnesses. Witnesses will be advised regarding the prohibition against retaliation, and that a disciplinary process, up to and including termination, may result if retaliation occurs.

Members who believe they have been discriminated against, harassed, or retaliated against because of their protected status, are encouraged to follow the chain of command but may also file a complaint directly with the Sheriff, the Personnel Director, or the County Administrator.

**328.5.3 ALTERNATIVE COMPLAINT PROCESS**

No provision of this policy shall be construed to prevent any member from seeking legal redress outside the Agency. Members who believe that they have been harassed, discriminated against, or retaliated against are entitled to bring complaints of employment discrimination to federal, state, and/or local agencies responsible for investigating such allegations. Specific time limitations apply to the filing of such charges. Members are advised that proceeding with complaints under the provisions of this policy does not in any way affect those filing requirements.

**328.6 DOCUMENTATION OF COMPLAINTS**

All complaints or allegations shall be thoroughly documented on forms and in a manner designated by the Sheriff. The outcome of all reports shall be:

- (a) Approved by the Sheriff, the County Administrator, or the Personnel Director, depending on the ranks of the involved parties.
- (b) Maintained in accordance with the agency's established records retention schedule.

**Glenn County Sheriff's Office**  
Glenn County Sheriff's Office Policy Manual  
Glenn County Sheriff's Office Policy Manual

*Discriminatory Harassment*

---

**328.6.1 NOTIFICATION OF DISPOSITION**

The complainant and/or victim will be notified in writing of the disposition of the investigation and the actions taken to remedy or address the circumstances giving rise to the complaint.

**328.7 TRAINING**

All new members shall be provided with a copy of this policy as part of their orientation. The policy shall be reviewed with each new member. The member shall certify by signing the prescribed form that the member has been advised of this policy, is aware of and understands its contents, and agrees to abide by its provisions during the member's term with the Agency.

All members shall receive annual training on the requirements of this policy and shall certify by signing the prescribed form that they have reviewed the policy, understand its contents, and agree that they will continue to abide by its provisions.

**328.7.1 STATE-REQUIRED TRAINING**

The Training Sergeant should ensure that employees receive the required state training and education regarding sexual harassment, prevention of abusive conduct, and harassment based on gender identity, gender expression, and sexual orientation as follows (Government Code § 12950.1; 2 CCR 11024):

- (a) Supervisory employees shall receive two hours of classroom or other effective interactive training and education within six months of assuming a supervisory position.
- (b) All other employees shall receive one hour of classroom or other effective interactive training and education within six months of their employment or sooner for seasonal or temporary employees as described in Government Code § 12950.1.
- (c) All employees shall receive refresher training every two years thereafter.

If the required training is to be provided by the Civil Rights Department online training courses, the Training Sergeant should ensure that employees are provided the following website address to the training course: <https://calcivilrights.ca.gov> (Government Code § 12950; 2 CCR 11023).

**328.7.2 TRAINING RECORDS**

The Training Sergeant shall be responsible for maintaining records of all discriminatory harassment training provided to members. Records shall be retained in accordance with established records retention schedules and for a minimum of two years (2 CCR 11024).

**328.8 WORKING CONDITIONS**

The Administrative Services Division Commander or the authorized designee should be responsible for reviewing facility design and working conditions for discriminatory practices. This person should collaborate with other County employees who are similarly tasked (2 CCR 11034).

**Glenn County Sheriff's Office**  
Glenn County Sheriff's Office Policy Manual  
Glenn County Sheriff's Office Policy Manual

*Discriminatory Harassment*

---

**328.9 REQUIRED POSTERS**

The Agency shall display the required posters regarding discrimination, harassment and transgender rights in a prominent and accessible location for members (Government Code § 12950).

## Child Abuse

### 330.1 PURPOSE AND SCOPE

The purpose of this policy is to provide guidelines for the investigation of suspected child abuse. This policy also addresses when Glenn County Sheriff's Office members are required to notify the county Child Protective Services (CPS) of suspected child abuse.

#### 330.1.1 DEFINITIONS

Definitions related to this policy include:

**Child** - Unless otherwise specified by a cited statute, a child is any person under the age of 18 years.

**Child abuse** - Any offense or attempted offense involving violence or neglect with a child victim when committed by a person responsible for the child's care or any other act that would mandate notification to a social service agency or law enforcement (Penal Code § 11165.9; Penal Code § 11166).

### 330.2 POLICY

The Glenn County Sheriff's Office will investigate all reported incidents of alleged criminal child abuse and ensure CPS is notified as required by law.

### 330.3 MANDATORY NOTIFICATION

The child protection agency shall be notified when (Penal Code § 11166):

- (a) There is a known or suspected instance of child abuse or neglect reported, which is alleged to have occurred as a result of the action of a person responsible for the child's welfare, or
- (b) A person responsible for the child's welfare fails to adequately protect the child from abuse when the person knew or reasonably should have known that the child was in danger of abuse.

The District Attorney's office shall be notified in all instances of known or suspected child abuse or neglect reported to this agency. Notification of the District Attorney is not required for reports only involving neglect by a person, who has the care or custody of a child, to provide adequate food, clothing, shelter, medical care, or supervision where no physical injury to the child has occurred (Penal Code § 11166).

When the abuse or neglect occurs at a licensed facility or is alleged to have resulted from the actions of a person who is required to have a state license (e.g., foster homes, group homes, day care), notification shall also be made to the California Department of Social Services or other applicable licensing authority. When the alleged abuse or neglect involves a child of a minor parent or a dependent adult, notification shall also be made to the attorney of the minor or the dependent adult within 36 hours (Penal Code 11166.1; Penal Code 11166.2).

**Glenn County Sheriff's Office**  
Glenn County Sheriff's Office Policy Manual  
Glenn County Sheriff's Office Policy Manual

*Child Abuse*

---

For purposes of notification, the abuse or neglect includes physical injury or death inflicted by other than accidental means upon a child by another person; sexual abuse (Penal Code § 11165.1); neglect (Penal Code § 11165.2); the willful harming or injuring of a child or the endangering of the person or health of a child (Penal Code § 11165.3); and unlawful corporal punishment or injury (Penal Code § 11165.4). Child abuse or neglect does not include a mutual affray between minors, nor does it include an injury caused by the reasonable and necessary force used by a peace officer acting within the course and scope of the peace officer's employment as a peace officer.

**330.3.1 NOTIFICATION PROCEDURE**

Notification should occur as follows (Penal Code § 11166):

- (a) Notification shall be made immediately, or as soon as practicable, by telephone, fax or electronic transmission.
- (b) A written follow-up report should be forwarded within 36 hours of receiving the information concerning the incident.

**330.4 QUALIFIED INVESTIGATORS**

Qualified investigators should be available for child abuse investigations. These investigators should:

- (a) Conduct interviews in child appropriate interview facilities.
- (b) Be familiar with forensic interview techniques specific to child abuse investigations.
- (c) Present all cases of alleged child abuse to the prosecutor for review.
- (d) Coordinate with other enforcement agencies, social service agencies and school administrators as needed.
- (e) Provide referrals to therapy services, victim advocates, guardians and support for the child and family as appropriate.
- (f) Participate in or coordinate with multidisciplinary investigative teams as applicable (Welfare and Institutions Code § 18961.7).

**330.5 INVESTIGATIONS AND REPORTING**

In all reported or suspected cases of child abuse, a report will be written. Deputies shall write a report even if the allegations appear unfounded or unsubstantiated.

Investigations and reports related to suspected cases of child abuse should address, as applicable:

- (a) The overall basis for the contact. This should be done by the investigating deputy in all circumstances where a suspected child abuse victim was contacted.
- (b) The exigent circumstances that existed if deputies interviewed the child victim without the presence of a parent or guardian.

**Glenn County Sheriff's Office**  
Glenn County Sheriff's Office Policy Manual  
Glenn County Sheriff's Office Policy Manual

*Child Abuse*

---

- (c) Any relevant statements the child may have made and to whom he/she made the statements.
- (d) If a child was taken into protective custody, the reasons, the name and title of the person making the decision, and why other alternatives were not appropriate.
- (e) Documentation of any visible injuries or any injuries identified by the child. This should include photographs of such injuries, if practicable.
- (f) Whether the child victim was transported for medical treatment or a medical examination.
- (g) Whether the victim identified a household member as the alleged perpetrator, and a list of the names of any other children who may reside in the residence.
- (h) Identification of any prior related reports or allegations of child abuse, including other jurisdictions, as reasonably known.
- (i) Previous addresses of the victim and suspect.
- (j) Other potential witnesses who have not yet been interviewed, such as relatives or others close to the victim's environment.

All cases of the unexplained death of a child should be investigated as thoroughly as if it had been a case of suspected child abuse (e.g., a sudden or unexplained death of an infant).

#### **330.5.1 EXTRA JURISDICTIONAL REPORTS**

If a report of known or suspected child abuse or neglect that is alleged to have occurred outside this jurisdiction is received, agency members shall ensure that the caller is immediately transferred to the agency with proper jurisdiction for the investigation of the case. If the caller cannot be successfully transferred to the appropriate agency, a report shall be taken and immediately referred by telephone, fax or electronic transfer to the agency with proper jurisdiction (Penal Code 11165.9).

#### **330.6 PROTECTIVE CUSTODY**

Before taking any child into protective custody, the deputy should make reasonable attempts to contact CPS. Generally, removal of a child from the child's family, guardian, or other responsible adult should be left to the child welfare authorities when they are present or have become involved in an investigation.

Generally, members of this agency should remove a child from the child's parent or guardian without a court order only when no other effective alternative is reasonably available and immediate action reasonably appears necessary to protect the child. Prior to taking a child into protective custody, the deputy should take reasonable steps to deliver the child to another qualified parent or legal guardian, unless it reasonably appears that the release would endanger the child or result in abduction. If this is not a reasonable option, the deputy shall ensure that the child is delivered to CPS.

**Glenn County Sheriff's Office**  
Glenn County Sheriff's Office Policy Manual  
Glenn County Sheriff's Office Policy Manual

*Child Abuse*

---

Whenever practicable, the deputy should inform a supervisor of the circumstances prior to taking a child into protective custody. If prior notification is not practicable, deputies should contact a supervisor promptly after taking a child into protective custody.

Children may only be removed from a parent or guardian in the following situations when a court order cannot reasonably be obtained in a timely manner (Welfare and Institutions Code § 305):

- (a) The deputy reasonably believes the child is a person described in Welfare and Institutions Code § 300, and further has good cause to believe that any of the following conditions exist:
  - 1. The child has an immediate need for medical care.
  - 2. The child is in immediate danger of physical or sexual abuse.
  - 3. The physical environment or the fact that the child is left unattended poses an immediate threat to the child's health or safety. In the case of a child left unattended, the deputy shall first attempt to locate and determine if a responsible parent or guardian is available and capable of assuming custody before taking the child into protective custody.
- (b) The deputy reasonably believes the child requires protective custody under the provisions of Penal Code § 279.6, in one of the following circumstances:
  - 1. It reasonably appears to the deputy that a person is likely to conceal the child, flee the jurisdiction with the child or, by flight or concealment, evade the authority of the court.
  - 2. There is no lawful custodian available to take custody of the child.
  - 3. There are conflicting custody orders or conflicting claims to custody and the parties cannot agree which party should take custody of the child.
  - 4. The child is an abducted child.
- (c) The child is in the company of, or under the control of, a person arrested for Penal Code § 278 (Detainment or concealment of child from legal custodian) or Penal Code § 278.5 (Deprivation of custody of a child or right to visitation) (Penal Code § 279.6).

A child taken into protective custody shall be delivered to CPS unless otherwise directed by court order.

**330.6.1 CALIFORNIA SAFELY SURRENDERED BABY LAW**

An individual having lawful custody of an infant less than 72 hours old is not guilty of abandonment if the individual voluntarily surrenders physical custody of the infant to personnel on-duty at a safe-surrender site, such as a hospital or fire department (Penal Code § 271.5). The law requires the surrender site to notify CPS.

**330.6.2 NEWBORNS TESTING POSITIVE FOR DRUGS**

Under certain circumstances, deputies can be prohibited from taking a newborn who is the subject of a proposed adoption into protective custody, even when the newborn has tested positive for illegal drugs or the birth mother tested positive for illegal drugs.



**Glenn County Sheriff's Office**  
Glenn County Sheriff's Office Policy Manual  
Glenn County Sheriff's Office Policy Manual

*Child Abuse*

---

Deputies shall instead follow the provisions of Welfare and Institutions Code § 305.6 to ensure that the newborn is placed with the adoptive parents when it is appropriate.

**330.7 INTERVIEWS**

**330.7.1 PRELIMINARY INTERVIEWS**

Absent extenuating circumstances or impracticality, deputies should record the preliminary interview with suspected child abuse victims. Deputies should avoid multiple interviews with a child victim and should attempt to gather only the information necessary to begin an investigation. When practicable, investigating deputies should defer interviews until a person who is specially trained in such interviews is available. Generally, child victims should not be interviewed in the home or location where the alleged abuse occurred.

**330.7.2 DETAINING SUSPECTED CHILD ABUSE VICTIMS FOR AN INTERVIEW**

A deputy should not detain a child involuntarily who is suspected of being a victim of child abuse solely for the purpose of an interview or physical exam without the consent of a parent or guardian unless one of the following applies:

- (a) Exigent circumstances exist, such as:
  - 1. A reasonable belief that medical issues of the child need to be addressed immediately.
  - 2. A reasonable belief that the child is or will be in danger of harm if the interview or physical exam is not immediately completed.
  - 3. The alleged offender is the custodial parent or guardian and there is reason to believe the child may be in continued danger.
- (b) A court order or warrant has been issued.

**330.7.3 INTERVIEWS AT A SCHOOL**

Any student at school who is a suspected victim of child abuse shall be afforded the option of being interviewed in private or selecting any qualified available adult member of the school staff to be present. The purpose of the staff member's presence is to provide comfort and support. The staff member shall not participate in the interview. The selection of a staff member should be such that it does not burden the school with costs or hardship (Penal Code § 11174.3).

**330.8 MEDICAL EXAMINATIONS**

If the child has been the victim of abuse that requires a medical examination, the investigating deputy should obtain consent for such examination from the appropriate parent, guardian or agency having legal custody of the child. The deputy should also arrange for the child's transportation to the appropriate medical facility.

In cases where the alleged offender is the custodial parent or guardian and is refusing consent for the medical examination, deputies should notify a supervisor before proceeding. If exigent circumstances do not exist or if state law does not provide for deputies to take the child for a

**Glenn County Sheriff's Office**  
Glenn County Sheriff's Office Policy Manual  
Glenn County Sheriff's Office Policy Manual

*Child Abuse*

---

medical examination, the notified supervisor should consider obtaining a court order for such an examination.

**330.9 DRUG-ENDANGERED CHILDREN**

A coordinated response by law enforcement and social services agencies is appropriate to meet the immediate and longer-term medical and safety needs of children exposed to the manufacturing, trafficking or use of narcotics.

**330.9.1 SUPERVISOR RESPONSIBILITIES**

The Major Crimes Unit supervisor should:

- (a) Work with professionals from the appropriate agencies, including CPS, other law enforcement agencies, medical service providers and local prosecutors to develop community specific procedures for responding to situations where there are children endangered by exposure to methamphetamine labs or the manufacture and trafficking of other drugs.
- (b) Activate any available interagency response when a deputy notifies the Major Crimes Unit supervisor that the deputy has responded to a drug lab or other narcotics crime scene where a child is present or where evidence indicates that a child lives there.
- (c) Develop a report format or checklist for use when deputies respond to drug labs or other narcotics crime scenes. The checklist will help deputies document the environmental, medical, social and other conditions that may affect the child.

**330.9.2 DEPUTY RESPONSIBILITIES**

Deputies responding to a drug lab or other narcotics crime scene where a child is present or where there is evidence that a child lives should:

- (a) Document the environmental, medical, social and other conditions of the child using photography as appropriate and the checklist or form developed for this purpose.
- (b) Notify the Major Crimes Unit supervisor so an interagency response can begin.

**330.10 STATE MANDATES AND OTHER RELEVANT LAWS**

California requires or permits the following:

**330.10.1 RELEASE OF REPORTS**

Information related to incidents of child abuse or suspected child abuse shall be confidential and may only be disclosed pursuant to state law and the Records Maintenance and Release Policy (Penal Code 841.5; Penal Code § 11167.5).

**330.10.2 REQUESTS FOR REMOVAL FROM THE CHILD ABUSECENTRAL INDEX (CACI)**

Any person whose name has been forwarded to the California Department of Justice (DOJ) for placement in California's CACI, as a result of an investigation, may request that his/her name be removed from the CACI list. Requests shall not qualify for consideration if there is an active

**Glenn County Sheriff's Office**  
Glenn County Sheriff's Office Policy Manual  
Glenn County Sheriff's Office Policy Manual

*Child Abuse*

---

case, ongoing investigation or pending prosecution that precipitated the entry to CACI (Penal Code § 11169). All requests for removal shall be submitted in writing by the requesting person and promptly routed to the CACI hearing officer.

**330.10.3 CACI HEARING OFFICER**

The Major Crimes Unit supervisor will normally serve as the hearing officer but must not be actively connected with the case that resulted in the person's name being submitted to CACI. Upon receiving a qualified request for removal, the hearing officer shall promptly schedule a hearing to take place during normal business hours and provide written notification of the time and place of the hearing to the requesting party.

**330.10.4 CACI HEARING PROCEDURES**

The hearing is an informal process where the person requesting removal from the CACI list will be permitted to present relevant evidence (e.g., certified copy of an acquittal, factual finding of innocence) as to why his/her name should be removed. The person requesting the hearing may record the hearing at his/her own expense.

Formal rules of evidence will not apply and the hearing officer may consider, in addition to evidence submitted by the person requesting the hearing, any relevant information including, but not limited to, the following:

- (a) Case reports including any supplemental reports
- (b) Statements by investigators
- (c) Statements from representatives of the District Attorney's Office
- (d) Statements by representatives of a child protective agency who may be familiar with the case

After considering all information presented, the hearing officer shall make a determination as to whether the requesting party's name should be removed from the CACI list. Such determination shall be based on a finding that the allegations in the investigation are not substantiated (Penal Code § 11169).

If, after considering the evidence, the hearing officer finds that the allegations are not substantiated, he/she shall cause a request to be completed and forwarded to the DOJ that the person's name be removed from the CACI list. A copy of the hearing results and the request for removal will be attached to the case reports.

The findings of the hearing officer shall be considered final and binding.

**330.10.5 CHILD DEATH REVIEW TEAM**

This agency should cooperate with any interagency child death review team investigation. Written and oral information relating to the death of a child that would otherwise be subject to release restrictions may be disclosed to the child death review team upon written request and approval of a supervisor (Penal Code § 11174.32).

**Glenn County Sheriff's Office**  
Glenn County Sheriff's Office Policy Manual  
Glenn County Sheriff's Office Policy Manual

*Child Abuse*

---

**330.11 TRAINING**

The Agency should provide training on best practices in child abuse investigations to members tasked with investigating these cases. The training should include:

- (a) Participating in multidisciplinary investigations, as appropriate.
- (b) Conducting forensic interviews.
- (c) Availability of therapy services for children and families.
- (d) Availability of specialized forensic medical exams.
- (e) Cultural competence (including interpretive services) related to child abuse investigations.
- (f) Availability of victim advocate or guardian ad litem support.

## Missing Persons

### 332.1 PURPOSE AND SCOPE

This policy provides guidance for handling missing person investigations.

#### 332.1.1 DEFINITIONS

**At risk** - Includes, but is not limited to (Penal Code § 14215):

- A victim of a crime or foul play.
- A person missing and in need of medical attention.
- A missing person with no pattern of running away or disappearing.
- A missing person who may be the victim of parental abduction.
- A mentally impaired missing person, including cognitively impaired or developmentally disabled.

**Missing person** - Any person who is reported missing to law enforcement when the person's location is unknown. This includes a child who has been taken, detained, concealed, enticed away or kept by a parent in violation of the law (Penal Code § 277 et seq.). It also includes any child who is missing voluntarily, involuntarily or under circumstances that do not conform to his/her ordinary habits or behavior, and who may be in need of assistance (Penal Code § 14215).

**Missing person networks** - Databases or computer networks available to law enforcement and that are suitable for information related to missing persons investigations. These include the National Crime Information Center (NCIC), the California Law Enforcement Telecommunications System (CLETS), Missing Person System (MPS) and the Unidentified Persons System (UPS).

### 332.2 POLICY

The Glenn County Sheriff's Office does not consider any report of a missing person to be routine and assumes that the missing person is in need of immediate assistance until an investigation reveals otherwise. The Glenn County Sheriff's Office gives missing person cases priority over property-related cases and will not require any time frame to pass before beginning a missing person investigation (Penal Code § 14211).

### 332.3 REQUIRED FORMS AND BIOLOGICAL SAMPLE COLLECTION KITS

The Investigation supervisor should ensure the forms and kits are developed and available in accordance with this policy, state law, federal law and the California Peace Officer Standards and Training (POST) Missing Persons Investigations guidelines, including:

- Agency report form for use in missing person cases
- Missing person investigation checklist that provides investigation guidelines and resources that could be helpful in the early hours of a missing person investigation (Penal Code § 13519.07)
- Missing person school notification form

**Glenn County Sheriff's Office**  
Glenn County Sheriff's Office Policy Manual  
Glenn County Sheriff's Office Policy Manual

*Missing Persons*

---

- Medical records release form from the California Department of Justice
- California DOJ missing person forms as appropriate
- Biological sample collection kits

**332.4 ACCEPTANCE OF REPORTS**

Any member encountering a person who wishes to report a missing person or runaway shall render assistance without delay (Penal Code § 14211). This can be accomplished by accepting the report via telephone or in-person and initiating the investigation. Those members who do not take such reports or who are unable to render immediate assistance shall promptly dispatch or alert a member who can take the report.

A report shall be accepted in all cases and regardless of where the person was last seen, where the person resides or any other question of jurisdiction (Penal Code § 14211).

**332.5 INITIAL INVESTIGATION**

Deputies or other members conducting the initial investigation of a missing person should take the following investigative actions, as applicable:

- (a) Respond to a dispatched call for service as soon as practicable.
- (b) Interview the reporting party and any witnesses to determine whether the person qualifies as a missing person and, if so, whether the person may be at risk.
- (c) Notify a supervisor immediately if there is evidence that a missing person is either at risk or may qualify for a public alert, or both (see the Public Alerts Policy).
- (d) Broadcast a "Be on the Look-Out" (BOLO) bulletin if the person is under 21 years of age or there is evidence that the missing person is at risk. The BOLO should be broadcast as soon as practicable but in no event more than one hour after determining the missing person is under 21 years of age or may be at risk (Penal Code § 14211).
- (e) Ensure that entries are made into the appropriate missing person networks as follows:
  1. Immediately, when the missing person is at risk.
  2. In all other cases, as soon as practicable, but not later than two hours from the time of the initial report.
- (f) Complete the appropriate report forms accurately and completely and initiate a search as applicable under the facts.
- (g) Collect and/or review:
  1. A photograph and a fingerprint card of the missing person, if available.
  2. A voluntarily provided biological sample of the missing person, if available (e.g., toothbrush, hairbrush).

**Glenn County Sheriff's Office**  
Glenn County Sheriff's Office Policy Manual  
Glenn County Sheriff's Office Policy Manual

*Missing Persons*

---

3. Any documents that may assist in the investigation, such as court orders regarding custody.
  4. Any other evidence that may assist in the investigation, including personal electronic devices (e.g., cell phones, computers).
- (h) When circumstances permit and if appropriate, attempt to determine the missing person's location through his/her telecommunications carrier.
- (i) Contact the appropriate agency if the report relates to a previously made missing person report and another agency is actively investigating that report. When this is not practical, the information should be documented in an appropriate report for transmission to the appropriate agency. If the information relates to an at-risk missing person, the member should notify a supervisor and proceed with reasonable steps to locate the missing person.

**332.6 REPORT PROCEDURES AND ROUTING**

Employees should complete all missing person reports and forms promptly and advise the appropriate supervisor as soon as a missing person report is ready for review.

**332.6.1 SUPERVISOR RESPONSIBILITIES**

The responsibilities of the supervisor shall include, but are not limited to:

- (a) Reviewing and approving missing person reports upon receipt.
  1. The reports should be promptly sent to the Records Section.
- (b) Ensuring resources are deployed as appropriate.
- (c) Initiating a command post as needed.
- (d) Ensuring applicable notifications and public alerts are made and documented.
- (e) Ensuring that records have been entered into the appropriate missing persons networks.
- (f) Taking reasonable steps to identify and address any jurisdictional issues to ensure cooperation among agencies.

If the case falls within the jurisdiction of another agency, the supervisor should facilitate transfer of the case to the agency of jurisdiction.

**332.6.2 RECORDS SECTION RESPONSIBILITIES**

The receiving member shall:

- (a) As soon as reasonable under the circumstances, notify and forward a copy of the report to the law enforcement agency having jurisdiction over the missing person's residence in cases where the missing person is a resident of another jurisdiction (Penal Code § 14211).
- (b) Notify and forward a copy of the report to the law enforcement agency in whose jurisdiction the missing person was last seen (Penal Code § 14211).

**Glenn County Sheriff's Office**  
Glenn County Sheriff's Office Policy Manual  
Glenn County Sheriff's Office Policy Manual

*Missing Persons*

---

- (c) Notify and forward a copy of the report to the law enforcement agency having jurisdiction over the missing person's intended or possible destination, if known.
- (d) Forward a copy of the report to the Major Crimes Unit.
- (e) Coordinate with the NCIC Terminal Contractor for California to have the missing person record in the NCIC computer networks updated with additional information obtained from missing person investigations (34 USC § 41308).

**332.7 MAJOR CRIMES UNIT FOLLOW-UP**

In addition to completing or continuing any actions listed above, the investigator assigned to a missing person investigation:

- (a) Shall ensure that the missing person's school is notified within 10 days if the missing person is a juvenile.
  - 1. The notice shall be in writing and should also include a photograph (Education Code § 49068.6).
  - 2. The investigator should meet with school officials regarding the notice as appropriate to stress the importance of including the notice in the child's student file, along with contact information if the school receives a call requesting the transfer of the missing child's files to another school.
- (b) Should recontact the reporting person and/or other witnesses within 30 days of the initial report and within 30 days thereafter to determine if any additional information has become available via the reporting party.
- (c) Should consider contacting other agencies involved in the case to determine if any additional information is available.
- (d) Shall verify and update CLETS, NCIC, and any other applicable missing person networks within 30 days of the original entry into the networks and every 30 days thereafter until the missing person is located (34 USC § 41308).
- (e) Should continue to make reasonable efforts to locate the missing person and document these efforts at least every 30 days.
- (f) Shall maintain a close liaison with state and local child welfare systems and the National Center for Missing and Exploited Children® (NCMEC) if the missing person is under the age of 21 and shall promptly notify NCMEC when the person is missing from a foster care family home or childcare institution (34 USC § 41308).
- (g) Should make appropriate inquiry with the Coroner.
- (h) Should obtain and forward medical and dental records, photos, X-rays, and biological samples pursuant to Penal Code § 14212 and Penal Code § 14250.
- (i) Shall attempt to obtain the most recent photograph for persons under 18 years of age if it has not previously been obtained and forward the photograph to California DOJ (Penal Code § 14210) and enter the photograph into applicable missing person networks (34 USC § 41308).
- (j) Should consider making appropriate entries and searches in the National Missing and Unidentified Persons System (NamUs).



**Glenn County Sheriff's Office**  
Glenn County Sheriff's Office Policy Manual  
Glenn County Sheriff's Office Policy Manual

*Missing Persons*

---

- (k) In the case of an at-risk missing person or a person who has been missing for an extended time, should consult with a supervisor regarding seeking federal assistance from the FBI and the U.S. Marshals Service (28 USC § 566).

**332.8 WHEN A MISSING PERSON IS FOUND**

When any person reported missing is found, the assigned investigator shall document the location of the missing person in the appropriate report, notify the relatives and/or reporting party, as appropriate, and other involved agencies and refer the case for additional investigation if warranted.

The Administrative Services Officer shall ensure that, upon receipt of information that a missing person has been located, the following occurs (Penal Code § 14213):

- (a) Notification is made to California DOJ.
- (b) The missing person's school is notified.
- (c) Entries are made in the applicable missing person networks.
- (d) Immediately notify the Attorney General's Office.
- (e) Notification shall be made to any other law enforcement agency that took the initial report or participated in the investigation within 24 hours.

**332.8.1 UNIDENTIFIED PERSONS**

Agency members investigating a case of an unidentified person who is deceased or a living person who cannot assist in identifying him/herself should:

- (a) Obtain a complete description of the person.
- (b) Enter the unidentified person's description into the NCIC Unidentified Person File.
- (c) Use available resources, such as those related to missing persons, to identify the person.

**332.9 CASE CLOSURE**

The Major Crimes Unit supervisor may authorize the closure of a missing person case after considering the following:

- (a) Closure is appropriate when the missing person is confirmed returned or evidence has matched an unidentified person or body.
- (b) If the missing person is a resident of Glenn or this agency is the lead agency, the case should be kept under active investigation for as long as the person may still be alive. Exhaustion of leads in the investigation should not be a reason for closing a case.
- (c) If this agency is not the lead agency, the case can be made inactive if all investigative leads have been exhausted, the lead agency has been notified and entries are made in the applicable missing person networks as appropriate.

**Glenn County Sheriff's Office**  
Glenn County Sheriff's Office Policy Manual  
Glenn County Sheriff's Office Policy Manual

*Missing Persons*

---

- (d) A missing person case should not be closed or reclassified because the person would have reached a certain age or adulthood or because the person is now the subject of a criminal or civil warrant.

**332.10 TRAINING**

Subject to available resources, the Training Sergeant should ensure that members of this agency whose duties include missing person investigations and reports receive regular training that includes:

- (a) The initial investigation:
  - 1. Assessments and interviews
  - 2. Use of current resources, such as Mobile Audio Video (MAV)
  - 3. Confirming missing status and custody status of minors
  - 4. Evaluating the need for a heightened response
  - 5. Identifying the zone of safety based on chronological age and developmental stage
- (b) Briefing of agency members at the scene.
- (c) Identifying NCIC Missing Person File categories (e.g., disability, endangered, involuntary, juvenile and catastrophe).
- (d) Verifying the accuracy of all descriptive information.
- (e) Initiating a neighborhood investigation.
- (f) Investigating any relevant recent family dynamics.
- (g) Addressing conflicting information.
- (h) Key investigative and coordination steps.
- (i) Managing a missing person case.
- (j) Additional resources and specialized services.
- (k) Update procedures for case information and descriptions.
- (l) Preserving scenes.
- (m) Internet and technology issues (e.g., Internet use, cell phone use).
- (n) Media relations.

## Public Alerts

### 334.1 PURPOSE AND SCOPE

The purpose of this policy is to provide guidelines for alerting the public to important information and soliciting public aid when appropriate.

### 334.2 POLICY

Public alerts may be employed using the Emergency Alert System (EAS), local radio, television and press organizations and other groups to notify the public of incidents, or enlist the aid of the public, when the exchange of information may enhance the safety of the community. Various types of alerts may be available based upon each situation and the alert system's individual criteria.

### 334.3 RESPONSIBILITIES

#### 334.3.1 EMPLOYEE RESPONSIBILITIES

Employees of the Glenn County Sheriff's Office should notify their supervisor, Shift Supervisor or Major Crimes Unit Supervisor as soon as practicable upon learning of a situation where public notification, a warning or enlisting the help of the media and public could assist in locating a missing person, apprehending a dangerous person or gathering information.

#### 334.3.2 SUPERVISOR RESPONSIBILITIES

A supervisor apprised of the need for a public alert is responsible to make the appropriate notifications based upon the circumstances of each situation. The supervisor shall promptly notify the Sheriff, the appropriate Division Commander and the Public Information Officer when any public alert is generated.

The supervisor in charge of the investigation to which the alert relates is responsible for the following:

- (a) Updating alerts
- (b) Canceling alerts
- (c) Ensuring all appropriate reports are completed
- (d) Preparing an after-action evaluation of the investigation to be forwarded to the Division Commander

### 334.4 AMBER ALERTS

The AMBER Alert™ Program is a voluntary partnership between law enforcement agencies, broadcasters, transportation agencies and the wireless industry, to activate urgent bulletins in child abduction cases.

#### 334.4.1 CRITERIA FOR AMBER ALERT

The following conditions must be met before activating an AMBER Alert (Government Code § 8594(a)):

**Glenn County Sheriff's Office**  
Glenn County Sheriff's Office Policy Manual  
Glenn County Sheriff's Office Policy Manual

*Public Alerts*

---

- (a) A child has been abducted or taken by anyone, including but not limited to a custodial parent or guardian.
- (b) The victim is 17 years of age or younger, or has a proven mental or physical disability.
- (c) The victim is in imminent danger of serious injury or death.
- (d) There is information available that, if provided to the public, could assist in the child's safe recovery.

**334.4.2 PROCEDURE FOR AMBER ALERT**

The supervisor in charge will ensure the following:

- (a) An initial press release is prepared that includes all available information that might aid in locating the child:
  - 1. The child's identity, age and description
  - 2. Photograph if available
  - 3. The suspect's identity, age and description, if known
  - 4. Pertinent vehicle description
  - 5. Detail regarding location of incident, direction of travel, potential destinations, if known
  - 6. Name and telephone number of the Public Information Officer or other authorized individual to handle media liaison
  - 7. A telephone number for the public to call with leads or information
- (b) The local California Highway Patrol communications center should be contacted to initiate a multi-regional or statewide EAS broadcast, following any policies and procedures developed by CHP (Government Code § 8594).
- (c) The press release information is forwarded to the Sheriff's Department Emergency Communications Bureau so that general broadcasts can be made to local law enforcement agencies.
- (d) Information regarding the missing person should be entered into the California Law Enforcement Telecommunication System (CLETS).
- (e) Information regarding the missing person should be entered into the California Department of Justice Missing and Unidentified Persons System (MUPS)/National Crime Information Center (NCIC).
- (f) The following resources should be considered as circumstances dictate:
  - 1. The local FBI office
  - 2. National Center for Missing and Exploited Children (NCMEC)

**334.5 BLUE ALERTS**

Blue Alerts may be issued when a deputy is killed, injured or assaulted and the suspect may pose a threat to the public or other law enforcement personnel.

**Glenn County Sheriff's Office**  
Glenn County Sheriff's Office Policy Manual  
Glenn County Sheriff's Office Policy Manual

*Public Alerts*

---

**334.5.1 CRITERIA FOR BLUE ALERTS**

All of the following conditions must be met before activating a Blue Alert (Government Code § 8594.5):

- (a) A law enforcement officer has been killed, suffered serious bodily injury or has been assaulted with a deadly weapon, and the suspect has fled the scene of the offense.
- (b) The investigating law enforcement agency has determined that the suspect poses an imminent threat to the public or other law enforcement personnel.
- (c) A detailed description of the suspect's vehicle or license plate is available for broadcast.
- (d) Public dissemination of available information may help avert further harm or accelerate apprehension of the suspect.

**334.5.2 PROCEDURE FOR BLUE ALERT**

The supervisor in charge should ensure the following:

- (a) An initial press release is prepared that includes all available information that might aid in locating the suspect:
  - 1. The license number and/or any other available description or photograph of the vehicle
  - 2. Photograph, description and/or identification of the suspect
  - 3. The suspect's identity, age and description, if known
  - 4. Detail regarding location of incident, direction of travel, potential destinations, if known
  - 5. Name and telephone number of the Public Information Officer or other authorized individual to handle media liaison
  - 6. A telephone number for the public to call with leads or information
- (b) The local California Highway Patrol communications center is contacted to initiate a multi-regional or statewide EAS broadcast.
- (c) The information in the press release is forwarded to the Sheriff's Department Emergency Communications Bureau so that general broadcasts can be made to local law enforcement agencies.
- (d) The following resources should be considered as circumstances dictate:
  - 1. Entry into the California Law Enforcement Telecommunication System (CLETS)
  - 2. The FBI local office

**334.6 SILVER ALERTS**

Silver Alerts® is an emergency notification system for people who are 65 years of age or older, developmentally disabled or cognitively impaired and have been reported missing (Government Code § 8594.10).

**Glenn County Sheriff's Office**  
Glenn County Sheriff's Office Policy Manual  
Glenn County Sheriff's Office Policy Manual

*Public Alerts*

---

**334.6.1 CRITERIA FOR SILVER ALERTS**

All of the following conditions must be met before activating a Silver Alert (Government Code § 8594.10):

- (a) The missing person is 65 years of age or older, developmentally disabled or cognitively impaired.
- (b) The agency has utilized all available local resources.
- (c) The investigating deputy or supervisor has determined that the person is missing under unexplained or suspicious circumstances.
- (d) The investigating deputy or supervisor believes that the person is in danger because of age, health, mental or physical disability, environment or weather conditions, that the person is in the company of a potentially dangerous person, or that there are other factors indicating that the person may be in peril.
- (e) There is information available that, if disseminated to the public, could assist in the safe recovery of the missing person.

**334.6.2 PROCEDURE FOR SILVER ALERT**

Requests for a Silver Alert shall be made through the California Highway Patrol (Government Code § 8594.10).

**334.7 MUTUAL AID**

The experiences of other law enforcement jurisdictions that have implemented similar plans indicate a public alert will generate a high volume of telephone calls to the handling agency.

The Sheriff's Department emergency communications facilities and staff can be made available in the event of a high call volume.

If the Shift Supervisor or Major Crimes Unit Supervisor elects to use the services of the Sheriff's Department, the following will apply:

- (a) Notify the Sheriff's Department Shift Supervisor of the incident and the request for assistance. He/she will provide you with a telephone number for the public to call.
- (b) In the press release, direct the public to the telephone number provided by the Sheriff's Department Shift Supervisor.
- (c) The Public Information Officer will continue to handle all press releases and media inquiries. Any press inquiries received by the Sheriff's Department will be referred back to this agency.

The Glenn County Sheriff's Office shall assign a minimum of two detectives/deputies to respond to the Sheriff's Department emergency communications facility to screen and relay information and any clues received from incoming calls. As circumstances dictate, more staff resources from the handling law enforcement agency may be necessary to assist the staff at the emergency communications facility.

**Glenn County Sheriff's Office**  
Glenn County Sheriff's Office Policy Manual  
Glenn County Sheriff's Office Policy Manual

*Public Alerts*

---

**334.8 ADDITIONAL ALERTS FOR PUBLIC SAFETY EMERGENCIES**

Additional public safety emergency alerts may be authorized that utilize wireless emergency alert system (WEA) and emergency alert system (EAS) equipment for alerting and warning the public to protect lives and save property (Government Code § 8593.7).

**334.8.1 CRITERIA**

Public safety emergency alerts may be issued to alert or warn the public about events including but not limited to:

- (a) Evacuation orders (including evacuation routes, shelter information, key information).
- (b) Shelter-in-place guidance due to severe weather.
- (c) Terrorist threats.
- (d) HazMat incidents.

**334.8.2 PROCEDURE**

Public safety emergency alerts should be activated by following the guidelines issued by the Office of Emergency Services (Government Code § 8593.7).

## Victim and Witness Assistance

### 336.1 PURPOSE AND SCOPE

The purpose of this policy is to ensure that crime victims and witnesses receive appropriate assistance, that they are provided with information from government and private resources, and that the agency meets all related legal mandates.

### 336.2 POLICY

The Glenn County Sheriff's Office is committed to providing guidance and assistance to the victims and witnesses of crime. The members of the Glenn County Sheriff's Office will show compassion and understanding for victims and witnesses and will make reasonable efforts to provide the support and information identified in this policy.

### 336.3 CRIME VICTIM LIAISON

The Sheriff shall appoint a member of the Agency to serve as the crime victim liaison (2 CCR 649.36). The crime victim liaison will be the point of contact for individuals requiring further assistance or information from the Glenn County Sheriff's Office regarding benefits from crime victim resources. This person shall also be responsible for maintaining compliance with all legal mandates related to crime victims and/or witnesses.

#### 336.3.1 CRIME VICTIM LIAISON DUTIES

The crime victim liaison is specifically tasked with the following:

- (a) Developing and implementing written procedures for notifying and providing forms for filing with the California Victim Compensation Board (CalVCB) to crime victims, their dependents, or family. Access to information or an application for victim compensation shall not be denied based on the victim's or derivative victim's designation as a gang member, associate, or affiliate, or on the person's documentation or immigration status (Government Code § 13962; 2 CCR 649.35; 2 CCR 649.36).
- (b) Responding to inquiries concerning the procedures for filing a claim with CalVCB (2 CCR 649.36).
- (c) Providing copies of crime reports requested by CalVCB or victim witness assistance centers. Disclosure of reports must comply with the Records Maintenance and Release Policy.
- (d) Annually providing CalVCB with his/her contact information (Government Code § 13962).
- (e) Developing in consultation with sexual assault experts a sexual assault victim card explaining the rights of victims under California law (Penal Code § 680.2).
  1. Ensuring that sufficient copies of the rights of sexual assault victim card are provided to each provider of medical evidentiary examinations or physical examinations arising out of sexual assault in the Glenn County Sheriff's Office jurisdiction (Penal Code § 680.2).



**Glenn County Sheriff's Office**  
Glenn County Sheriff's Office Policy Manual  
Glenn County Sheriff's Office Policy Manual

*Victim and Witness Assistance*

---

**336.4 CRIME VICTIMS**

Deputies should provide all victims with the applicable victim information handouts.

Deputies should never guarantee a victim's safety from future harm but may make practical safety suggestions to victims who express fear of future harm or retaliation. Deputies should never guarantee that a person qualifies as a victim for the purpose of compensation or restitution but may direct him/her to the proper written agency material or available victim resources.

**336.4.1 VICTIMS OF HUMAN TRAFFICKING**

Deputies investigating or receiving a report involving a victim of human trafficking shall inform the victim, or the victim's parent or guardian if the victim is a minor, that upon the request of the victim the names and images of the victim and his/her immediate family members may be withheld from becoming a matter of public record until the conclusion of the investigation or prosecution (Penal Code § 293).

**336.5 VICTIM INFORMATION**

The Administrative Services Supervisor shall ensure that victim information handouts are available and current. These should include as appropriate:

- (a) Shelters and other community resources for victims of domestic violence.
- (b) Community resources for victims of sexual assault.
- (c) Assurance that sexual assault victims will not incur out-of-pocket expenses for forensic medical exams, and information about evidence collection, storage, and preservation in sexual assault cases (34 USC § 10449; 34 USC § 20109; Penal Code § 13823.95(a)).
- (d) An explanation that victims of sexual assault who seek a standardized medical evidentiary examination shall not be required to participate or agree to participate in the criminal justice system, either prior to the examination or at any other time (Penal Code § 13823.95(b)).
- (e) An advisement that a person who was arrested may be released on bond or some other form of release and that the victim should not rely upon an arrest as a guarantee of safety.
- (f) A clear explanation of relevant court orders and how they can be obtained.
- (g) Information regarding available compensation for qualifying victims of crime (Government Code § 13962).
- (h) VINE® information (Victim Information and Notification Everyday), including the telephone number and whether this free service is available to allow victims to check on an offender's custody status and to register for automatic notification when a person is released from jail.
- (i) Notice regarding U visa and T visa application processes.
- (j) Resources available for victims of identity theft.

**Glenn County Sheriff's Office**  
Glenn County Sheriff's Office Policy Manual  
Glenn County Sheriff's Office Policy Manual

*Victim and Witness Assistance*

---

- (k) A place for the deputy's name, badge number, and any applicable case or incident number.
- (l) The "Victims of Domestic Violence" card containing the names, phone numbers, or local county hotlines of local shelters for battered women and rape victim counseling centers within the county and their 24-hour counseling service telephone numbers (Penal Code § 264.2).
- (m) The rights of sexual assault victims card with the required information as provided in Penal Code § 680.2.
- (n) Any additional information required by state law (Penal Code § 13701; Penal Code § 679.02; Penal Code § 679.04; Penal Code § 679.05; Penal Code § 679.026).

**336.6 WITNESSES**

Deputies should never guarantee a witness' safety from future harm or that his/her identity will always remain confidential. Deputies may make practical safety suggestions to witnesses who express fear of future harm or retaliation.

Deputies should investigate allegations of witness intimidation and take enforcement action when lawful and reasonable.

## Hate Crimes

### 338.1 PURPOSE AND SCOPE

This policy is designed to assist in identifying and handling crimes motivated by hate or other bias toward individuals and groups with legally defined protected characteristics, to define appropriate steps for assisting victims, and to provide a guide to conducting related investigations. It outlines the general policy framework for prevention, response, accessing assistance, victim assistance and follow-up, and reporting as related to law enforcement's role in handling hate crimes. It also serves as a declaration that hate crimes are taken seriously and demonstrates how the Glenn County Sheriff's Office may best use its resources to investigate and solve an offense, in addition to building community trust and increasing police legitimacy (Penal Code § 13519.6).

#### 338.1.1 DEFINITION AND LAWS

In accordance with Penal Code § 422.55; Penal Code § 422.56; Penal Code § 422.6; and Penal Code § 422.87, for purposes of all other state law, unless an explicit provision of law or the context clearly requires a different meaning, the following shall apply:

**Bias motivation** - Bias motivation is a pre-existing negative attitude toward actual or perceived characteristics referenced in Penal Code § 422.55. Depending on the circumstances of each case, bias motivation may include but is not limited to hatred, animosity, discriminatory selection of victims, resentment, revulsion, contempt, unreasonable fear, paranoia, callousness, thrill-seeking, desire for social dominance, desire for social bonding with those of one's "own kind," or a perception of the vulnerability of the victim due to the victim being perceived as being weak, worthless, or fair game because of a protected characteristic, including but not limited to disability or gender.

**Disability** - Disability includes mental disability and physical disability as defined in Government Code § 12926, regardless of whether those disabilities are temporary, permanent, congenital, or acquired by heredity, accident, injury, advanced age, or illness.

**Disability bias** - In recognizing suspected disability-bias hate crimes, deputies should consider whether there is any indication that the perpetrator was motivated by hostility or other bias, occasioned by factors such as but not limited to dislike of persons who arouse fear or guilt, a perception that persons with disabilities are inferior and therefore "deserving victims," a fear of persons whose visible traits are perceived as being disturbing to others, or resentment of those who need, demand, or receive alternative educational, physical, or social accommodations.

In recognizing suspected disability-bias hate crimes, deputies should consider whether there is any indication that the perpetrator perceived the victim to be vulnerable and, if so, if this perception is grounded, in whole or in part, in anti-disability bias. This includes but is not limited to situations where a perpetrator targets a person with a particular perceived disability while avoiding other vulnerable-appearing persons, such as inebriated persons or persons with perceived disabilities different from those of the victim. Such circumstances could be evidence that the perpetrator's

**Glenn County Sheriff's Office**  
Glenn County Sheriff's Office Policy Manual  
Glenn County Sheriff's Office Policy Manual

*Hate Crimes*

---

motivations included bias against persons with the perceived disability of the victim and that the crime must be reported as a suspected hate crime and not a mere crime of opportunity.

**Gender** - Gender means sex and includes a person's gender identity and gender expression.

**Gender expression** -Gender expression means a person's gender-related appearance and behavior, regardless of whether it is stereotypically associated with the person's assigned sex at birth.

**Gender identity** - Gender identity means each person's internal understanding of their gender, or the perception of a person's gender identity, which may include male, female, a combination of male and female, neither male nor female, a gender different from the person's sex assigned at birth, or transgender (2 CCR § 11030).

**Hate crime** - "Hate crime" includes but is not limited to a violation of Penal Code § 422.6, and means a criminal act committed, in whole or in part, because of one or more of the following actual or perceived characteristics of the victim:

- (a) Disability
- (b) Gender
- (c) Nationality
- (d) Race or ethnicity
- (e) Religion
- (f) Sexual orientation
- (g) Association with a person or group with one or more of these actual or perceived characteristics:
  - 1. "Association with a person or group with one or more of these actual or perceived characteristics" includes advocacy for, identification with, or being on the premises owned or rented by, or adjacent to, any of the following: a community center, educational facility, family, individual, office, meeting hall, place of worship, private institution, public agency, library, or other entity, group, or person that has, or is identified with people who have, one or more of the characteristics listed in the definition of "hate crime" under paragraphs 1 to 6, inclusive, of Penal Code § 422.55(a).

Note: A "hate crime" need not be motivated by hate but may be motivated by any bias against a protected characteristic.

**Hate incident** - A hate incident is an action or behavior motivated by hate or bias but legally protected by the First Amendment right to freedom of expression. Examples of hate incidents include:

- Name-calling
- Insults and epithets
- Distributing hate material in public places

**Glenn County Sheriff's Office**  
Glenn County Sheriff's Office Policy Manual  
Glenn County Sheriff's Office Policy Manual

*Hate Crimes*

---

- Displaying hate material on your own property

**Hate speech** - The First Amendment to the U.S. Constitution protects most speech, even when it is disagreeable, offensive, or hurtful. The following types of speech are generally not protected:

- Fighting words
- True threats
- Perjury
- Blackmail
- Incitement to lawless action
- Conspiracy
- Solicitation to commit any crime

**In whole or in part** - "In whole or in part because of" means that the bias motivation must be a cause in fact of the offense whether or not other causes also exist. When multiple concurrent motives exist, the prohibited bias must be a substantial factor in bringing about the particular result. There is no requirement that the bias be a main factor, or that a crime would not have been committed but for the actual or perceived characteristic.

**Nationality** - Nationality means country of origin, immigration status, including citizenship, and national origin.

**Race or ethnicity** - Race or ethnicity includes ancestry, color, and ethnic background.

**Religion** - Religion includes all aspects of religious belief, observance, and practice and includes agnosticism and atheism.

**Sexual orientation** - Sexual orientation means heterosexuality, homosexuality, or bisexuality.

**Victim** - Victim includes but is not limited to:

- Community center
- Educational facility
- Entity
- Family
- Group
- Individual
- Office
- Meeting hall
- Person
- Place of worship

**Glenn County Sheriff's Office**  
Glenn County Sheriff's Office Policy Manual  
Glenn County Sheriff's Office Policy Manual

## *Hate Crimes*

---

- Private institution
- Public agency
- Library
- Other victim or intended victim of the offense

### **338.2 POLICY**

It is the policy of this agency to safeguard the rights of all individuals irrespective of their disability, gender, nationality, race or ethnicity, religion, sexual orientation, and/or association with a person or group with one or more of these actual or perceived characteristics. Any acts or threats of violence, property damage, harassment, intimidation, or other crimes motivated by hate or bias should be viewed very seriously and given high priority.

This agency will employ reasonably available resources and vigorous law enforcement action to identify and arrest hate crime perpetrators. Also, recognizing the particular fears and distress typically suffered by victims, the potential for reprisal and escalation of violence, and the far-reaching negative consequences of these crimes on the community, this agency should take all reasonable steps to attend to the security and related concerns of the immediate victims and their families as feasible.

All deputies are required to be familiar with the policy and use reasonable diligence to carry out the policy unless directed by the Sheriff or other command-level officer to whom the Sheriff formally delegates this responsibility.

### **338.3 PLANNING AND PREVENTION**

In order to facilitate the guidelines contained within this policy, agency members will continuously work to build and strengthen relationships with the community, engage in dialogue, and provide education to the community about this policy. Agency personnel are also encouraged to learn about the inherent issues concerning their communities in relation to hate crimes.

Although hate incidents are not criminal events, they can be indicators of, or precursors to, hate crimes. Hate incidents should be investigated and documented as part of an overall strategy to prevent hate crimes.

#### **338.3.1 HATE CRIMES COORDINATOR**

A agency member appointed by the Sheriff or the authorized designee will serve as the Hate Crimes Coordinator. The responsibilities of the Hate Crimes Coordinator should include but not be limited to (Penal Code § 422.87):

- (a) Meeting with residents in target communities to allay fears; emphasizing the agency's concern over hate crimes and related incidents; reducing the potential for counter-violence; and providing safety, security, and crime-prevention information. Cultural diversity education and immersion programs (if available) could facilitate this process.
- (b) Finding, evaluating, and monitoring public social media sources to identify possible suspects in reported hate crimes; to identify suspects or suspect groups in future hate

**Glenn County Sheriff's Office**  
Glenn County Sheriff's Office Policy Manual  
Glenn County Sheriff's Office Policy Manual

*Hate Crimes*

---

crimes or hate incidents affecting individuals, groups, or communities that may be victimized; and to predict future hate-based events.

- (c) Providing direct and referral assistance to the victim and the victim's family.
- (d) Conducting public meetings on hate crime threats and violence in general.
- (e) Establishing relationships with formal community-based organizations and leaders.
- (f) Expanding, where appropriate, preventive programs such as hate, bias, and crime-reduction seminars for students.
- (g) Reviewing the Attorney General's latest opinion on hate crime statistics and targets in order to prepare and plan for future crimes, specifically for Arab/Middle Eastern and Muslim communities (Penal Code § 13519.6(b)(8)).
- (h) Providing orientation of and with communities of specific targeted victims such as immigrants, Muslims, Arabs, LGBTQ, black or African-American, Jewish, Sikh, and persons with disabilities.
- (i) Coordinating with the Training Sergeant to include in a training plan recognition of hate crime bias characteristics, including information on general underreporting of hate crimes.
- (j) Verifying a process is in place to provide this policy and related orders to deputies in the field; and taking reasonable steps to rectify the situation if such a process is not in place.
- (k) Taking reasonable steps to ensure hate crime data is provided to the Records Section for mandated reporting to the Department of Justice.
  - 1. Ensure the California Department of Justice crime data is posted monthly on the agency website (Penal Code § 13023).
- (l) Reporting any suspected multi-mission extremist crimes to the agency Terrorism Liaison Officer, the assigned designee, or other appropriate resource; and verifying that such data is transmitted to the Joint Regional Information Exchange System in accordance with the protocols of the Records Section Policy.
- (m) Maintaining the agency's supply of up-to-date hate crimes brochures (Penal Code § 422.92; Penal Code § 422.87).
- (n) Annually assessing this policy, including:
  - 1. Keeping abreast of the Commission on Peace Officer Standards and Training (POST) model policy framework for hate crimes for revisions or additions, including definitions, responsibilities, training resources, and planning and prevention methods.
  - 2. Analysis of the agency's data collection as well as the available outside data (e.g., annual California Attorney General's report on hate crime) in preparation for and response to future hate crimes.

**Glenn County Sheriff's Office**  
Glenn County Sheriff's Office Policy Manual  
Glenn County Sheriff's Office Policy Manual

*Hate Crimes*

---

**338.3.2 RELEASE OF INFORMATION**

Establishing a relationship with stakeholders, before any incident occurs, to develop a network and protocol for disclosure often assists greatly in any disclosure.

The benefit of public disclosure of hate crime incidents includes:

- (a) Dissemination of correct information.
- (b) Assurance to affected communities or groups that the matter is being properly and promptly investigated.
- (c) The ability to request information regarding the commission of the crimes from the victimized community.

Information or records relating to hate crimes subject to public disclosure shall be released as provided by the Records Maintenance and Release Policy or as allowed by law. In accordance with the Media Relations Policy, the supervisor, public information officer, or the authorized designee should be provided with information that can be responsibly reported to the media. When appropriate, the agency spokesperson should reiterate that hate crimes will not be tolerated, will be investigated seriously, and will be prosecuted to the fullest extent of the law.

The Agency should consider the following when releasing information to the public regarding hate crimes and hate incidents that have been reported within the jurisdiction:

- Inform community organizations in a timely manner when a community group has been the target of a hate crime.
- Inform the community of the impact of these crimes on the victim, the victim's family, and the community, and of the assistance and compensation available to victims.
- Inform the community regarding hate crime law and the legal rights of, and remedies available to, victims of hate crimes.
- Provide the community with ongoing information regarding hate crimes and/or hate incidents.

**338.4 RESPONSE, VICTIM ASSISTANCE, AND FOLLOW-UP**

**338.4.1 INITIAL RESPONSE**

First responding deputies should know the role of all agency personnel as they relate to the agency's investigation of hate crimes and/or incidents. Responding deputies should evaluate the need for additional assistance and, working with supervision and/or investigations, access needed assistance if applicable.

At the scene of a suspected hate or bias crime, deputies should take preliminary actions reasonably deemed necessary, including but not limited to the following:

- (a) Use agency checklist (per Penal Code § 422.87) to assist in the investigation of any hate crime (see Appendix).
- (b) Stabilize the victims and request medical attention when necessary.
- (c) Properly protect the safety of victims, witnesses, and perpetrators.



**Glenn County Sheriff's Office**  
Glenn County Sheriff's Office Policy Manual  
Glenn County Sheriff's Office Policy Manual

*Hate Crimes*

---

1. Assist victims in seeking a Temporary Restraining Order (if applicable).
- (d) Notify other appropriate personnel in the chain of command, depending on the nature and seriousness of the offense and its potential inflammatory and related impact on the community.
- (e) Properly protect, preserve, and process the crime scene, and remove all physical evidence of the incident as soon as possible after the offense is documented. If evidence of an inflammatory nature cannot be physically removed, the property owner should be contacted to facilitate removal or covering as soon as reasonably possible. Agency personnel should follow up with the property owner to determine if this was accomplished in a timely manner.
- (f) Collect and photograph physical evidence or indicators of hate crimes such as:
  1. Hate literature.
  2. Spray paint cans.
  3. Threatening letters.
  4. Symbols used by hate groups.
- (g) Identify criminal evidence on the victim.
- (h) Request the assistance of translators or interpreters when needed to establish effective communication with witnesses, victims, or others as appropriate.
- (i) Conduct a preliminary investigation and record pertinent information including but not limited to:
  1. Identity of suspected perpetrators.
  2. Identity of witnesses, including those no longer at the scene.
  3. The offer of victim confidentiality per Government Code § 7923.615.
  4. Prior occurrences in this area or with this victim.
  5. Statements made by suspects; exact wording is critical.
  6. The victim's protected characteristics and determine if bias was a motivation "in whole or in part" in the commission of the crime.
- (j) Adhere to Penal Code § 422.93, which protects hate crime victims and witnesses from being reported to federal immigration authorities if they have not committed any crime under state law.
- (k) Provide information regarding immigration remedies available to victims of crime (e.g., U-Visa, T-Visa, S-Visa).
- (l) Provide the agency's Hate Crimes Brochure (per Penal Code § 422.92) if asked, if necessary, or per policy.
- (m) Utilize proper techniques for interviewing people with disabilities and be aware of and provide appropriate accommodations (e.g., ADA standards, Braille, visuals, translators for the deaf or hard of hearing).

**Glenn County Sheriff's Office**  
Glenn County Sheriff's Office Policy Manual  
Glenn County Sheriff's Office Policy Manual

*Hate Crimes*

---

- (n) Document any suspected multi-mission extremist crimes.

**338.4.2 INVESTIGATION**

Investigators at the scene of, or performing follow-up investigation on, a suspected hate or bias crime or hate incident should take all actions deemed reasonably necessary, including but not limited to the following:

- (a) Consider typologies of perpetrators of hate crimes and incidents, including but not limited to thrill, reactive/defensive, and mission (hard core).
- (b) Utilize investigative techniques and methods to handle hate crimes or hate incidents in a professional manner.
- (c) Utilize proper techniques for interviewing people with disabilities and be aware of and provide appropriate accommodations (e.g., ADA standards, Braille, visuals, translators for the deaf or hard of hearing).
- (d) Properly investigate any report of a hate crime committed under the color of authority per Penal Code § 422.6 and Penal Code § 13519.6.
- (e) Document physical evidence or indicators of hate crimes, in accordance with the provisions of the Property and Evidence Policy, such as:
  - 1. Hate literature.
  - 2. Spray paint cans.
  - 3. Threatening letters.
  - 4. Symbols used by hate groups.
  - 5. Desecration of religious symbols, objects, or buildings.
- (f) Request the assistance of translators or interpreters when needed to establish effective communication.
- (g) Conduct a preliminary investigation and record information regarding:
  - 1. Identity of suspected perpetrators.
  - 2. Identity of witnesses, including those no longer at the scene.
  - 3. Offer of victim confidentiality per Government Code § 7923.615.
  - 4. Prior occurrences, in this area or with this victim.
  - 5. Statements made by suspects; exact wording is critical.
  - 6. Document the victim's protected characteristics.
- (h) Provide victim assistance and follow-up.
- (i) Canvass the area for additional witnesses.
- (j) Examine suspect's social media activity for potential evidence of bias motivation.
- (k) Coordinate the investigation with agency, state, and regional intelligence operations. These sources can provide the investigator with an analysis of any patterns, organized hate groups, and suspects potentially involved in the offense.

**Glenn County Sheriff's Office**  
Glenn County Sheriff's Office Policy Manual  
Glenn County Sheriff's Office Policy Manual

*Hate Crimes*

---

- (l) Coordinate the investigation with the crime scene investigation unit (if applicable) or other appropriate units of the Agency.
- (m) Determine if the incident should be classified as a hate crime.
- (n) Take reasonable steps to provide appropriate assistance to hate crime victims, including the following measures:
  - 1. Contact victims periodically to determine whether they are receiving adequate and appropriate assistance.
  - 2. Provide ongoing information to victims about the status of the criminal investigation.
  - 3. Provide victims and any other interested persons the brochure on hate crimes per Penal Code § 422.92 and information on any local advocacy groups (if asked).
- (o) Document any suspected multi-mission extremist crimes.
- (p) Coordinate with other law enforcement agencies in the area to assess patterns of hate crimes and/or hate incidents, and determine if organized hate groups are involved.

**338.4.3 SUPERVISION**

The supervisor shall confer with the initial responding deputy and take reasonable steps to ensure that necessary preliminary actions have been taken. The supervisor shall request any appropriate personnel necessary to accomplish the following:

- (a) Provide immediate assistance to the crime victim by:
  - 1. Expressing the agency's official position on the importance of these cases and the measures that will be taken to apprehend the perpetrators.
  - 2. Expressing the agency's interest in protecting victims' anonymity (confidentiality forms, Government Code § 7923.615) to the extent reasonably possible. Allow the victims to convey their immediate concerns and feelings.
  - 3. Identifying individuals or agencies that may provide victim assistance and support. Local victim assistance resources may include family members or close acquaintances, clergy, or a agency chaplain, as well as community service agencies that provide shelter, food, clothing, child care, or other related services (per Penal Code § 422.92).
- (b) Take reasonable steps to ensure that all relevant facts are documented on an incident and/or arrest report and make an initial determination as to whether the incident should be classified as a hate crime for federal and state bias-crimes reporting purposes.
- (c) Notify other appropriate personnel in the chain of command, depending on the nature and seriousness of the offense and its potential inflammatory and related impact on the community.
- (d) In cases of large-scale hate crime waves, or in circumstances where the potential exists for subsequent hate crimes or incidents, consider directing resources to protect vulnerable sites (such as assigning a deputy to specific locations that could become targets).

**Glenn County Sheriff's Office**  
Glenn County Sheriff's Office Policy Manual  
Glenn County Sheriff's Office Policy Manual

*Hate Crimes*

---

- (e) Verify hate crimes are being properly reported, including reporting to the Department of Justice, pursuant to Penal Code § 13023.
- (f) Verify adherence to Penal Code § 422.93, which protects hate crime victims and witnesses from being reported to federal immigration authorities if they have not committed any crime under state law. Supervisors should also be aware of the immigration remedies available to victims of crime (e.g., U-Visa, T-Visa, S-Visa).
- (g) Respond to and properly initiate an investigation of any reports of hate crimes committed under the color of authority.
- (h) Provide appropriate assistance, including activating the California Department of Justice hate crime rapid response protocol if necessary. For additional information refer to the California Department of Justice website.
- (i) Verify reporting of any suspected multi-mission extremist crimes to the agency Hate Crimes Coordinator.
- (j) Make a final determination as to whether the incident should be classified as a hate crime and forward to the Sheriff for approval.

**338.5 TRAINING**

All members of this agency will receive POST-approved training on hate crime recognition and investigation as provided by Penal Code § 13519.6. Training should include (Penal Code § 422.87):

- (a) Recognition of bias motivators such as ranges of attitudes and perceptions toward a specific characteristic or group, including disability bias, gender bias, and religion bias.
- (b) Accurate reporting by deputies, including information on the general underreporting of hate crimes.
- (c) Distribution of hate crime brochures.

**338.6 APPENDIX**

See attachments:

[Statutes and Legal Requirements.pdf](#)

[Hate Crime Checklist.pdf](#)

## Standards of Conduct

### **340.1 PURPOSE AND SCOPE**

This policy establishes standards of conduct that are consistent with the values and mission of the Glenn County Sheriff's Office and are expected of all agency members. The standards contained in this policy are not intended to be an exhaustive list of requirements and prohibitions but they do identify many of the important matters concerning conduct. In addition to the provisions of this policy, members are subject to all other provisions contained in this manual, as well as any additional guidance on conduct that may be disseminated by this agency or a member's supervisors.

### **340.2 POLICY**

The continued employment or appointment of every member of the Glenn County Sheriff's Office shall be based on conduct that reasonably conforms to the guidelines set forth herein. Failure to meet the guidelines set forth in this policy, whether on- or off-duty, may be cause for disciplinary action.

### **340.3 DIRECTIVES AND ORDERS**

Members shall comply with lawful directives and orders from any agency supervisor or person in a position of authority, absent a reasonable and bona fide justification.

#### **340.3.1 UNLAWFUL OR CONFLICTING ORDERS**

Supervisors shall not knowingly issue orders or directives that, if carried out, would result in a violation of any law or agency policy. Supervisors should not issue orders that conflict with any previous order without making reasonable clarification that the new order is intended to countermand the earlier order.

No member is required to obey any order that appears to be in direct conflict with any federal law, state law or local ordinance. Following a known unlawful order is not a defense and does not relieve the member from criminal or civil prosecution or administrative discipline. If the legality of an order is in doubt, the affected member shall ask the issuing supervisor to clarify the order or shall confer with a higher authority. The responsibility for refusal to obey rests with the member, who shall subsequently be required to justify the refusal.

Unless it would jeopardize the safety of any individual, members who are presented with a lawful order that is in conflict with a previous lawful order, agency policy or other directive shall respectfully inform the issuing supervisor of the conflict. The issuing supervisor is responsible for either resolving the conflict or clarifying that the lawful order is intended to countermand the previous lawful order or directive, in which case the member is obliged to comply. Members who are compelled to follow a conflicting lawful order after having given the issuing supervisor the opportunity to correct the conflict, will not be held accountable for disobedience of the lawful order or directive that was initially issued.

**Glenn County Sheriff's Office**  
Glenn County Sheriff's Office Policy Manual  
Glenn County Sheriff's Office Policy Manual

*Standards of Conduct*

---

The person countermanning the original order shall notify, in writing, the person issuing the original order, indicating the action taken and the reason.

**340.3.2 SUPERVISOR RESPONSIBILITIES**

Supervisors and managers are required to follow all policies and procedures and may be subject to discipline for:

- (a) Failure to be reasonably aware of the performance of their subordinates or to provide appropriate guidance and control.
- (b) Failure to promptly and fully report any known misconduct of a member to his/her immediate supervisor or to document such misconduct appropriately or as required by policy.
- (c) Directing a subordinate to violate a policy or directive, acquiesce to such a violation, or are indifferent to any such violation by a subordinate.
- (d) The unequal or disparate exercise of authority on the part of a supervisor toward any member for malicious or other improper purpose.

**340.4 GENERAL STANDARDS**

Members shall conduct themselves, whether on- or off-duty, in accordance with the United States and California constitutions and all applicable laws, ordinances, and rules enacted or established pursuant to legal authority.

Members shall familiarize themselves with policies and procedures and are responsible for compliance with each. Members should seek clarification and guidance from supervisors in the event of any perceived ambiguity or uncertainty.

Discipline may be initiated for any good cause. It is not mandatory that a specific policy or rule violation be cited to sustain discipline. This policy is not intended to cover every possible type of misconduct.

**340.5 CAUSES FOR DISCIPLINE**

The following are illustrative of causes for disciplinary action. This list is not intended to cover every possible type of misconduct and does not preclude the recommendation of disciplinary action for violation of other rules, standards, ethics and specific action or inaction that is detrimental to efficient agency service:

**340.5.1 LAWS, RULES AND ORDERS**

- (a) Violation of, or ordering or instructing a subordinate to violate any policy, procedure, rule, order, directive, requirement or failure to follow instructions contained in agency or County manuals.
- (b) Disobedience of any legal directive or order issued by any agency member of a higher rank.
- (c) Violation of federal, state, local or administrative laws, rules or regulations.

**Glenn County Sheriff's Office**  
Glenn County Sheriff's Office Policy Manual  
Glenn County Sheriff's Office Policy Manual

*Standards of Conduct*

---

**340.5.2 ETHICS**

- (a) Using or disclosing one's status as a member of the Glenn County Sheriff's Office in any way that could reasonably be perceived as an attempt to gain influence or authority for nonagency business or activity.
- (b) The wrongful or unlawful exercise of authority on the part of any member for malicious purpose, personal gain, willful deceit or any other improper purpose.
- (c) The receipt or acceptance of a reward, fee or gift from any person for service incident to the performance of the member's duties (lawful subpoena fees and authorized work permits excepted).
- (d) Acceptance of fees, gifts or money contrary to the rules of this agency and/or laws of the state.
- (e) Offer or acceptance of a bribe or gratuity.
- (f) Misappropriation or misuse of public funds, property, personnel or services.
- (g) Any other failure to abide by the standards of ethical conduct.

**340.5.3 DISCRIMINATION, OPPRESSION, OR FAVORITISM**

Unless required by law or policy, discriminating against, oppressing, or providing favoritism to any person because of actual or perceived characteristics such as race, ethnicity, national origin, religion, sex, sexual orientation, gender identity or expression, age, disability, economic status, cultural group, veteran status, marital status, and any other classification or status protected by law, or intentionally denying or impeding another in the exercise or enjoyment of any right, privilege, power, or immunity, knowing the conduct is unlawful.

**340.5.4 RELATIONSHIPS**

- (a) Unwelcome solicitation of a personal or sexual relationship while on duty or through the use of one's official capacity.
- (b) Engaging in on-duty sexual activity, including but not limited to sexual intercourse, excessive displays of public affection, or other sexual contact.
- (c) Establishing or maintaining an inappropriate personal or financial relationship, as a result of an investigation, with a known victim, witness, suspect, or defendant while a case is being investigated or prosecuted, or as a direct result of any official contact.
- (d) Associating with or joining a criminal gang, organized crime, and/or criminal syndicate when the member knows or reasonably should know of the criminal nature of the organization. This includes any organization involved in a definable criminal activity or enterprise, except as specifically directed and authorized by this agency.
- (e) Associating on a personal, rather than official basis with persons who demonstrate recurring involvement in serious violations of state or federal laws after the member knows, or reasonably should know of such criminal activities, except as specifically directed and authorized by this agency.
- (f) Participation in a law enforcement gang as defined by Penal Code § 13670. Participation is grounds for termination (Penal Code § 13670).

**Glenn County Sheriff's Office**  
Glenn County Sheriff's Office Policy Manual  
Glenn County Sheriff's Office Policy Manual

*Standards of Conduct*

---

**340.5.5 ATTENDANCE**

- (a) Leaving the job to which the member is assigned during duty hours without reasonable excuse and proper permission and approval.
- (b) Unexcused or unauthorized absence or tardiness.
- (c) Excessive absenteeism or abuse of leave privileges.
- (d) Failure to report to work or to the place of assignment at the time specified and fully prepared to perform duties without reasonable excuse.

**340.5.6 UNAUTHORIZED ACCESS, DISCLOSURE, OR USE**

- (a) Unauthorized and inappropriate intentional release of confidential or protected information, materials, data, forms, or reports obtained as a result of the member's position with this agency.
  - (a) Members of this agency shall not disclose the name, address, or image of any victim of human trafficking except as authorized by law (Penal Code § 293).
- (b) Disclosing to any unauthorized person any active investigation information.
- (c) The use of any information, photograph, video, or other recording obtained or accessed as a result of employment or appointment to this agency for personal or financial gain or without the express authorization of the Sheriff or the authorized designee.
- (d) Loaning, selling, allowing unauthorized use, giving away, or appropriating any agency property for personal use, personal gain, or any other improper or unauthorized use or purpose.
- (e) Using agency resources in association with any portion of an independent civil action. These resources include but are not limited to personnel, vehicles, equipment, and nonsubpoenaed records.

**340.5.7 EFFICIENCY**

- (a) Neglect of duty.
- (b) Unsatisfactory work performance including but not limited to failure, incompetence, inefficiency, or delay in performing and/or carrying out proper orders, work assignments, or the instructions of supervisors without a reasonable and bona fide excuse.
- (c) Concealing, attempting to conceal, removing, or destroying defective or incompetent work.
- (d) Unauthorized sleeping during on-duty time or assignments.
- (e) Failure to notify the Agency within 24 hours of any change in residence address or contact numbers.
- (f) Failure to notify the Personnel Department of changes in relevant personal information (e.g., information associated with benefits determination) in a timely fashion.



**Glenn County Sheriff's Office**  
Glenn County Sheriff's Office Policy Manual  
Glenn County Sheriff's Office Policy Manual

*Standards of Conduct*

---

**340.5.8 PERFORMANCE**

- (a) Failure to disclose or misrepresenting material facts, or making any false or misleading statement on any application, examination form, or other official document, report or form, or during the course of any workrelated investigation.
- (b) The falsification of any work-related records, making misleading entries or statements with the intent to deceive or the willful and unauthorized removal, alteration, destruction and/or mutilation of any agency record, public record, book, paper or document.
- (c) Failure to participate in, or giving false or misleading statements, or misrepresenting or omitting material information to a supervisor or other person in a position of authority, in connection with any investigation or in the reporting of any agency related business.
- (d) Being untruthful or knowingly making false, misleading or malicious statements that are reasonably calculated to harm the reputation, authority or official standing of this agency or its members.
- (e) Disparaging remarks or conduct concerning duly constituted authority to the extent that such conduct disrupts the efficiency of this agency or subverts the good order, efficiency and discipline of this agency or that would tend to discredit any of its members.
- (f) Unlawful gambling or unlawful betting at any time or any place. Legal gambling or betting under any of the following conditions:
  - 1. While on agency premises.
  - 2. At any work site, while on duty or while in uniform, or while using any agency equipment or system.
  - 3. Gambling activity undertaken as part of a deputy official duties and with the express knowledge and permission of a direct supervisor is exempt from this prohibition.
- (g) Improper political activity including:
  - 1. Unauthorized attendance while on duty at official legislative or political sessions.
  - 2. Solicitations, speeches or distribution of campaign literature for or against any political candidate or position while on duty or, on agency property except as expressly authorized by County policy, the memorandum of understanding, or the Sheriff.
- (h) Engaging in political activities during assigned working hours except as expressly authorized by County policy, the memorandum of understanding, or the Sheriff.
- (i) Any act on or off duty that brings discredit to this agency.

**340.5.9 CONDUCT**

- (a) Failure of any member to promptly and fully report activities on his/her part or the part of any other member where such activities resulted in contact with any other law enforcement agency or that may result in criminal prosecution or discipline under this policy.

**Glenn County Sheriff's Office**  
Glenn County Sheriff's Office Policy Manual  
Glenn County Sheriff's Office Policy Manual

*Standards of Conduct*

---

- (b) Unreasonable and unwarranted force to a person encountered or a person under arrest.
- (c) Exceeding lawful peace officer powers by unreasonable, unlawful or excessive conduct.
- (d) Unauthorized or unlawful fighting, threatening or attempting to inflict unlawful bodily harm on another.
- (e) Engaging in horseplay that reasonably could result in injury or property damage.
- (f) Discourteous, disrespectful or discriminatory treatment of any member of the public or any member of this agency or the County.
- (g) Use of obscene, indecent, profane or derogatory language while on duty or in uniform.
- (h) Criminal, dishonest, or disgraceful conduct, whether on- or off-duty, that adversely affects the member's relationship with this agency.
- (i) Unauthorized possession of, loss of, or damage to agency property or the property of others, or endangering it through carelessness or maliciousness.
- (j) Attempted or actual theft of agency property; misappropriation or misuse of public funds, property, personnel or the services or property of others; unauthorized removal or possession of agency property or the property of another person.
- (k) Activity that is incompatible with a member's conditions of employment or appointment as established by law or that violates a provision of any memorandum of understanding or contract to include fraud in securing the appointment or hire.
- (l) Initiating any civil action for recovery of any damages or injuries incurred in the course and scope of employment or appointment without first notifying the Sheriff of such action.
- (m) Any other on or off duty conduct which any member knows or reasonably should know is unbecoming a member of this agency, is contrary to good order, efficiency or morale, or tends to reflect unfavorably upon this agency or its members.

**340.5.10 SAFETY**

- (a) Failure to observe or violating agency safety standards or safe working practices.
- (b) Failure to maintain current licenses or certifications required for the assignment or position (e.g., driver license, first aid).
- (c) Failure to maintain good physical condition sufficient to adequately and safely perform law enforcement duties.
- (d) Unsafe firearm or other dangerous weapon handling to include loading or unloading firearms in an unsafe manner, either on- or off- duty.
- (e) Carrying, while on the premises of the work place, any firearm or other lethal weapon that is not authorized by the member's appointing authority.
- (f) Unsafe or improper driving habits or actions in the course of employment or appointment.

**Glenn County Sheriff's Office**  
Glenn County Sheriff's Office Policy Manual  
Glenn County Sheriff's Office Policy Manual

*Standards of Conduct*

---

- (g) Any personal action contributing to a preventable traffic collision.
- (h) Concealing or knowingly failing to report any on-the-job or work-related accident or injury as soon as practicable but within 24 hours.

**340.5.11 INTOXICANTS**

- (a) Reporting for work or being at work while intoxicated or when the member's ability to perform assigned duties is impaired due to the use of alcohol, medication or drugs, whether legal, prescribed or illegal.
- (b) Possession or use of alcohol at any work site or while on-duty, except as authorized in the performance of an official assignment. A member who is authorized to consume alcohol is not permitted to do so to such a degree that it may impair on-duty performance.
- (c) Unauthorized possession, use of, or attempting to bring a controlled substance, illegal drug or non-prescribed medication to any work site.

## Information Technology Use

### 342.1 PURPOSE AND SCOPE

The purpose of this policy is to provide guidelines for the proper use of agency information technology resources, including computers, electronic devices, hardware, software and systems.

#### 342.1.1 DEFINITIONS

Definitions related to this policy include:

**Computer system** - All computers (on-site and portable), electronic devices, hardware, software, and resources owned, leased, rented or licensed by the Glenn County Sheriff's Office that are provided for official use by its members. This includes all access to, and use of, Internet Service Providers (ISP) or other service providers provided by or through the Agency or agency funding.

**Hardware** - Includes, but is not limited to, computers, computer terminals, network equipment, electronic devices, telephones, including cellular and satellite, pagers, modems or any other tangible computer device generally understood to comprise hardware.

**Software** - Includes, but is not limited to, all computer programs, systems and applications, including shareware. This does not include files created by the individual user.

**Temporary file, permanent file or file** - Any electronic document, information or data residing or located, in whole or in part, on the system including, but not limited to, spreadsheets, calendar entries, appointments, tasks, notes, letters, reports, messages, photographs or videos.

### 342.2 POLICY

It is the policy of the Glenn County Sheriff's Office that members shall use information technology resources, including computers, software and systems, that are issued or maintained by the Agency in a professional manner and in accordance with this policy.

### 342.3 PRIVACY EXPECTATION

Members forfeit any expectation of privacy with regard to emails, texts, or anything published, shared, transmitted, or maintained through file-sharing software or any internet site that is accessed, transmitted, received, or reviewed on any agency computer system.

The Agency reserves the right to access, audit, and disclose, for whatever reason, any message, including attachments, and any information accessed, transmitted, received, or reviewed over any technology that is issued or maintained by the Agency, including the agency email system, computer network, and/or any information placed into storage on any agency system or device. This includes records of all keystrokes or Web-browsing history made at any agency computer or over any agency network. The fact that access to a database, service, or website requires a username or password will not create an expectation of privacy if it is accessed through agency computers, electronic devices, or networks.

The Agency shall not require a member to disclose a personal username or password for accessing personal social media or to open a personal social website; however, the Agency may

**Glenn County Sheriff's Office**  
Glenn County Sheriff's Office Policy Manual  
Glenn County Sheriff's Office Policy Manual

*Information Technology Use*

---

request access when it is reasonably believed to be relevant to the investigation of allegations of work-related misconduct (Labor Code § 980).

**342.4 RESTRICTED USE**

Members shall not access computers, devices, software or systems for which they have not received prior authorization or the required training. Members shall immediately report unauthorized access or use of computers, devices, software or systems by another member to their supervisors or Shift Supervisors.

Members shall not use another person's access passwords, logon information and other individual security data, protocols and procedures unless directed to do so by a supervisor.

**342.4.1 HARDWARE**

Access to technology resources provided by or through the Agency shall be strictly limited to agency-related activities. Data stored on or available through agency computer systems shall only be accessed by authorized members who are engaged in an active investigation or assisting in an active investigation, or who otherwise have a legitimate law enforcement or agency-related purpose to access such data. Any exceptions to this policy must be approved by a supervisor.

**342.4.2 SOFTWARE**

Members shall not copy or duplicate any copyrighted or licensed software except for a single copy for backup purposes in accordance with the software company's copyright and license agreement.

To reduce the risk of a computer virus or malicious software, members shall not install any unlicensed or unauthorized software on any agency computer. Members shall not install personal copies of any software onto any agency computer.

When related to criminal investigations, software program files may be downloaded only with the approval of the information systems technology (IT) staff and with the authorization of the Sheriff or the authorized designee.

No member shall knowingly make, acquire or use unauthorized copies of computer software that is not licensed to the Agency while on agency premises, computer systems or electronic devices. Such unauthorized use of software exposes the Agency and involved members to severe civil and criminal penalties.

Introduction of software by members should only occur as part of the automated maintenance or update process of agency- or County-approved or installed programs by the original manufacturer, producer or developer of the software.

Any other introduction of software requires prior authorization from IT staff and a full scan for malicious attachments.

**342.4.3 OFF-DUTY USE**

Members shall only use technology resources provided by the Agency while on-duty or in conjunction with specific on-call assignments unless specifically authorized by a supervisor. This

**Glenn County Sheriff's Office**  
Glenn County Sheriff's Office Policy Manual  
Glenn County Sheriff's Office Policy Manual

*Information Technology Use*

---

includes the use of telephones, cell phones, texting, email or any other "off the clock" work-related activities. This also applies to personally owned devices that are used to access agency resources.

Refer to the Personal Communication Devices Policy for guidelines regarding off-duty use of personally owned technology.

**342.4.4 INTERNET USE**

Internet access provided by or through the Agency shall be strictly limited to agency-related activities. Internet sites containing information that is not appropriate or applicable to agency use and which shall not be intentionally accessed include but are not limited to adult forums, pornography, gambling, chat rooms, and similar or related internet sites. Certain exceptions may be permitted with the express approval of a supervisor as a function of a member's assignment.

Downloaded information shall be limited to messages, mail, and data files.

**342.5 PROTECTION OF AGENCY SYSTEMS AND FILES**

All members have a duty to protect the computer system and related systems and devices from physical and environmental damage and are responsible for the correct use, operation, care, and maintenance of the computer system.

Members shall ensure agency computers and access terminals are not viewable by persons who are not authorized users. Computers and terminals should be secured, users logged off and password protections enabled whenever the user is not present. Access passwords, logon information, and other individual security data, protocols, and procedures are confidential information and are not to be shared. Password length, format, structure, and content shall meet the prescribed standards required by the computer system or as directed by a supervisor and shall be changed at intervals as directed by IT staff or a supervisor.

It is prohibited for a member to allow an unauthorized user to access the computer system at any time or for any reason. Members shall promptly report any unauthorized access to the computer system or suspected intrusion from outside sources (including the internet) to a supervisor.

**342.6 INSPECTION OR REVIEW**

A supervisor or the authorized designee has the express authority to inspect or review the computer system, all temporary or permanent files, related electronic systems or devices, and any contents thereof, whether such inspection or review is in the ordinary course of his/her supervisory duties or based on cause.

Reasons for inspection or review may include, but are not limited to, computer system malfunctions, problems or general computer system failure, a lawsuit against the Agency involving one of its members or a member's duties, an alleged or suspected violation of any agency policy, a request for disclosure of data, or a need to perform or provide a service.

The IT staff may extract, download or otherwise obtain any and all temporary or permanent files residing or located in or on the agency computer system when requested by a supervisor or during the course of regular duties that require such information.

## Report Preparation

### 344.1 PURPOSE AND SCOPE

Report preparation is a major part of each deputy's job. The purpose of reports is to document sufficient information to refresh the deputy's memory and to provide sufficient information for follow-up investigation and successful prosecution. Report writing is the subject of substantial formalized training and on-the-job training.

#### 344.1.1 REPORT PREPARATION

Employees should ensure that reports are sufficiently detailed for their purpose and free from errors prior to submission. It is the responsibility of the assigned employee to complete and submit all reports taken during the shift before going off-duty unless permission to hold the report has been approved by a supervisor. Generally, reports requiring prompt follow-up action on active leads, or arrest reports where the suspect remains in custody should not be held.

Handwritten reports must be prepared legibly. If the report is not legible, the submitting employee will be required by the reviewing supervisor to promptly make corrections and resubmit the report. Employees who dictate reports shall use appropriate grammar, as content is not the responsibility of the typist. Employees who generate reports on computers are subject to all requirements of this policy.

All reports shall accurately reflect the identity of the persons involved, all pertinent information seen, heard or assimilated by any other sense, and any actions taken. Employees shall not suppress, conceal or distort the facts of any reported incident, nor shall any employee make a false report orally or in writing. Generally, the reporting employee's opinions should not be included in reports unless specifically identified as such.

### 344.2 REQUIRED REPORTING

Written reports are required in all of the following situations on the appropriate agency approved form unless otherwise approved by a supervisor.

#### 344.2.1 CRIMINAL ACTIVITY

When a member responds to a call for service, or as a result of self-initiated activity becomes aware of any activity where a crime has occurred, the member shall document the incident regardless of whether a victim desires prosecution. Activity to be documented in a written report includes:

- (a) All arrests
- (b) All felony crimes
- (c) Non-Felony incidents involving threats or stalking behavior
- (d) Situations covered by separate policy. These include:
  - 1. Use of Force Policy
  - 2. Domestic Violence Policy

**Glenn County Sheriff's Office**  
Glenn County Sheriff's Office Policy Manual  
Glenn County Sheriff's Office Policy Manual

*Report Preparation*

---

3. Child Abuse Policy
4. Senior and Disability Victimization Policy
5. Hate Crimes Policy
6. Suspicious Activity Reporting Policy

- (e) All misdemeanor crimes where the victim desires a report

Misdemeanor crimes where the victim does not desire a report shall be documented using the agency-approved alternative reporting method (e.g., dispatch log).

#### 344.2.2 NON-CRIMINAL ACTIVITY

The following incidents shall be documented using the appropriate approved report:

- (a) Anytime a deputy points a firearm at any person
- (b) Any use of force against any person by a member of this agency (see the Use of Force Policy)
- (c) Any firearm discharge (see the Firearms Policy)
- (d) Anytime a person is reported missing, regardless of jurisdiction (see the Missing Persons Policy)
- (e) Any found property or found evidence
- (f) Any traffic collisions above the minimum reporting level (see Traffic Collision Reporting Policy)
- (g) Suspicious incidents that may indicate a potential for crimes against children or that a child's safety is in jeopardy
- (h) All protective custody detentions
- (i) Suspicious incidents that may place the public or others at risk
- (j) Whenever the employee believes the circumstances should be documented or at the direction of a supervisor

#### 344.2.3 DEATH CASES

Death investigations require specific investigation methods depending on circumstances and should be handled in accordance with the Death Investigations Policy. The handling deputy should notify and apprise a supervisor of the circumstances surrounding the incident to determine how to proceed. The following cases shall be appropriately investigated and documented using the approved report:

- (a) Sudden or accidental deaths.
- (b) Suicides.
- (c) Homicide or suspected homicide.



**Glenn County Sheriff's Office**  
Glenn County Sheriff's Office Policy Manual  
Glenn County Sheriff's Office Policy Manual

*Report Preparation*

---

- (d) Unattended deaths (No physician or qualified hospice care in the 20 days preceding death).
- (e) Found dead bodies or body parts.

**344.2.4 INJURY OR DAMAGE BY COUNTY PERSONNEL**

Reports shall be taken if an injury occurs that is a result of an act of a County employee. Additionally, reports shall be taken involving damage to County property or County equipment.

**344.2.5 MISCELLANEOUS INJURIES**

Any injury that is reported to this agency shall require a report when:

- (a) The injury is a result of drug overdose
- (b) Attempted suicide
- (c) The injury is major/serious, whereas death could result
- (d) The circumstances surrounding the incident are suspicious in nature and it is desirable to record the event

The above reporting requirements are not intended to be all-inclusive. A supervisor may direct an employee to document any incident he/she deems necessary.

**344.2.6 MANDATORY REPORTING OF JUVENILE GUNSHOT INJURIES**

A report shall be taken when any incident in which a child 18 years or younger suffered an unintentional or self-inflicted gunshot wound. The Records Section shall notify the California Department of Public Health (CDPH) of the incident as required by CDPH (Penal Code § 23685).

**344.2.7 ALTERNATE REPORTING FOR VICTIMS**

Reports that may be submitted by the public via online or other self-completed reporting processes include:

- (a) Lost property.
- (b) Misdemeanor thefts of property, other than firearms or materials that threaten public safety, when there is no suspect information, serial number or ability to trace the item.
  - 1. Misdemeanor thefts of cellular telephones may be reported even though they have a serial number.
- (c) Misdemeanor vandalism with no suspect information and no hate crime implications.
- (d) Vehicle burglaries with no suspect information or evidence.
- (e) Stolen vehicle attempts with no suspect information or evidence.
- (f) Annoying telephone calls with no suspect information.
- (g) Identity theft without an identifiable suspect.
- (h) Online or email fraud solicitations without an identifiable suspect and if the financial loss classifies the crime as a misdemeanor.

**Glenn County Sheriff's Office**  
Glenn County Sheriff's Office Policy Manual  
Glenn County Sheriff's Office Policy Manual

*Report Preparation*

---

- (i) Hit-and-run vehicle collisions with no suspect or suspect vehicle.
- (j) Supplemental property lists.

Members at the scene of one of the above incidents should not refer the reporting party to an alternate means of reporting without authorization from a supervisor. Members may refer victims to online victim assistance programs (e.g., Federal Communications Commission (FCC) website for identity theft, Internet Crime Complaint Center (IC3) website for computer crimes).

**344.3 GENERAL POLICY OF EXPEDITIOUS REPORTING**

In general, all deputies and supervisors shall act with promptness and efficiency in the preparation and processing of all reports. An incomplete report, unorganized reports or reports delayed without supervisory approval are not acceptable. Reports shall be processed according to established priorities or according to special priority necessary under exceptional circumstances.

**344.3.1 GENERAL POLICY OF HANDWRITTEN REPORTS**

Some incidents and report forms lend themselves to block print rather than typing. In general, the narrative portion of those reports where an arrest is made or when there is a long narrative should be typed or dictated.

Supervisors may require, with the foregoing general policy in mind, block printing or typing of reports of any nature for agency consistency.

**344.3.2 GENERAL USE OF OTHER HANDWRITTEN FORMS**

County, state and federal agency forms may be block printed as appropriate. In general, the form itself may make the requirement for typing apparent.

**344.4 REPORT CORRECTIONS**

Supervisors shall review reports for content and accuracy. If a correction is necessary, the reviewing supervisor should complete the Report Correction form stating the reasons for rejection. The original report and the correction form should be returned to the reporting employee for correction as soon as practical. It shall be the responsibility of the originating deputy to ensure that any report returned for correction is processed in a timely manner.

**344.5 REPORT CHANGES OR ALTERATIONS**

Reports that have been approved by a supervisor and submitted to the Records Section for filing and distribution shall not be modified or altered except by way of a supplemental report. Reviewed reports that have not yet been submitted to the Records Section may be corrected or modified by the authoring deputy only with the knowledge and authorization of the reviewing supervisor.

## Media Relations

### 346.1 PURPOSE AND SCOPE

This policy provides guidelines for media releases and media access to scenes of disasters, criminal investigations, emergencies and other law enforcement activities.

### 346.2 RESPONSIBILITIES

The ultimate authority and responsibility for the release of information to the media shall remain with the Sheriff, however, in situations not warranting immediate notice to the Sheriff and in situations where the Sheriff has given prior approval, Division Commanders, Shift Supervisors and designated Public Information Officer(s) may prepare and release information to the media in accordance with this policy and the applicable law.

#### 346.2.1 MEDIA REQUEST

Any media request for information or access to a law enforcement situation shall be referred to the designated department media representative, or if unavailable, to the first available supervisor. Prior to releasing any information to the media, employees shall consider the following:

- (a) At no time shall any employee of this department make any comment or release any official information to the media without prior approval from a supervisor or the designated department media representative.
- (b) In situations involving multiple law enforcement agencies, every reasonable effort should be made to coordinate media releases with the authorized representative of each involved agency prior to the release of any information by this department.
- (c) Under no circumstance should any member of this department make any comments to the media regarding any law enforcement incident not involving this department without prior approval of the Sheriff.

### 346.3 MEDIA ACCESS

Authorized members of the media shall be provided access to scenes of disasters, criminal investigations, emergencies and other law enforcement activities subject to the following conditions (Penal Code § 409.5(d)):

- (a) The media representative shall produce valid press credentials that shall be prominently displayed at all times while in areas otherwise closed to the public.
- (b) Media representatives may be prevented from interfering with emergency operations and criminal investigations.
  1. Reasonable effort should be made to provide a safe staging area for the media that is near the incident and that will not interfere with emergency or criminal investigation operations. All information released to the media should be coordinated through the department Public Information Officer or other designated spokesperson.

**Glenn County Sheriff's Office**  
Glenn County Sheriff's Office Policy Manual  
Glenn County Sheriff's Office Policy Manual

*Media Relations*

---

2. Whenever the presence of media or other aircraft pose a threat to public or officer safety or significantly hampers incident operations, the field supervisor should consider requesting a Temporary Flight Restriction (TFR). All requests for a TFR should be routed through the Shift Supervisor. The TFR request should include specific information regarding the perimeter and altitude necessary for the incident and should be requested through the appropriate control tower. If the control tower is not known, the Federal Aviation Administration should be contacted (14 CFR 91.137).
- (c) No member of this department who is under investigation shall be subjected to media visits or interviews without the consent of the involved employee (Government Code § 3303(e)).
- (d) Media interviews with individuals who are in custody should not be permitted without the approval of the Sheriff and the express consent of the person in custody.

A tactical operation should be handled in the same manner as a crime scene, except the news media shall be permitted within the outer perimeter of the scene, subject to any restrictions as determined by the supervisor in charge. Department members shall not jeopardize a tactical operation in order to accommodate the news media. All comments to the media shall be coordinated through a supervisor or the Public Information Officer.

#### **346.3.1 PROVIDING ADVANCE INFORMATION**

To protect the safety and rights of deputies and other persons, advance information about planned actions by law enforcement personnel, such as movement of persons in custody or the execution of an arrest or search warrant, should not be disclosed to the news media, nor should media representatives be invited to be present at such actions except with the prior approval of the Sheriff.

Any exceptions to the above should only be considered for the furtherance of legitimate law enforcement purposes. Prior to approving any exception the Sheriff will consider, at minimum, whether the release of information or presence of the media would unreasonably endanger any individual, prejudice the rights of any person or is otherwise prohibited by law.

#### **346.4 SCOPE OF INFORMATION SUBJECT TO RELEASE**

The Department will maintain a daily information log of significant law enforcement activities that shall be made available, upon request, to media representatives through the Shift Supervisor. This log will generally contain the following information:

- (a) The date, time, location, case number, type of crime, extent of injury or loss, and names of individuals (except confidential informants) involved in crimes occurring within this jurisdiction unless the release of such information would endanger the safety of any individual or jeopardize the successful completion of any ongoing investigation

**Glenn County Sheriff's Office**  
Glenn County Sheriff's Office Policy Manual  
Glenn County Sheriff's Office Policy Manual

*Media Relations*

---

- (b) The date, time, location, case number, name, birth date and charges for each person arrested by this department unless the release of such information would endanger the safety of any individual or jeopardize the successful completion of any ongoing investigation
- (c) The time and location of other significant law enforcement activities or requests for service with a brief summary of the incident subject to the restrictions of this policy and applicable law

At no time shall identifying information pertaining to a juvenile arrestee (13 years of age and under), victim or witness be publicly released without prior approval of a competent court. The identity of a minor 14 years of age or older shall not be publicly disclosed unless the minor has been arrested for a serious felony and the release of such information has been approved by the Shift Supervisor (Welfare and Institutions Code § 827.5).

Identifying information concerning deceased individuals shall not be released to the media until notification of next of kin or otherwise cleared through the Coroner's Office.

Any requests for copies of related reports or additional information not contained in this log shall be referred to the designated department media representative, the custodian of records, or if unavailable, to the Shift Supervisor. Such requests will generally be processed in accordance with the provisions of the Public Records Act (Government Code § 6250, et seq.).

#### 346.4.1 RESTRICTED INFORMATION

It shall be the responsibility of the authorized employee dealing with media requests to ensure that restricted information is not inappropriately released to the media by this department. When in doubt, authorized and available legal counsel should be obtained.

## Subpoenas and Court Appearances

### 348.1 PURPOSE AND SCOPE

This policy establishes the guidelines for department members who must appear in court. It will allow the Glenn County Sheriff's Office to cover any related work absences and keep the Department informed about relevant legal matters.

### 348.2 POLICY

Glenn County Sheriff's Office members will respond appropriately to all subpoenas and any other court-ordered appearances.

### 348.3 SUBPOENAS

Only department members authorized to receive a subpoena on behalf of this department or any of its members may do so. This may be accomplished by personal service to the deputy or by delivery of two copies of the subpoena to the deputy's supervisor or other authorized departmental agent (Government Code § 68097.1; Penal Code § 1328(c)).

The party that issues a civil subpoena to a deputy to testify as a witness must tender the statutory fee of \$275 with the subpoena for each day that an appearance is required before service is accepted of the subpoena (Government Code § 68097.2).

An immediate supervisor or authorized individual may refuse to accept service for a criminal subpoena if (Penal Code § 1328(d)(e)):

- (a) He/she knows that he/she will be unable to deliver a copy of the subpoena to the named deputy within sufficient time for the named deputy to comply with the subpoena.
- (b) It is less than five working days prior to the date listed for an appearance and he/she is not reasonably certain that service can be completed.

If, after initially accepting service of a criminal subpoena, a supervisor or other authorized individual determines that he/she is unable to deliver a copy of the subpoena to the named deputy within sufficient time for the named deputy to comply with the subpoena, the supervisor or the subpoena clerk shall notify the server or the attorney named on the subpoena of such not less than 48 hours prior to the date listed for the appearance (Penal Code § 1328(f)).

#### 348.3.1 SPECIAL NOTIFICATION REQUIREMENTS

Any member who is subpoenaed to testify, agrees to testify or provides information on behalf of or at the request of any party other than the County Counsel or the prosecutor shall notify his/her immediate supervisor without delay regarding:

- (a) Any civil case where the County or one of its members, as a result of his/her official capacity, is a party.
- (b) Any civil case where any other city, county, state or federal unit of government or a member of any such unit of government, as a result of his/her official capacity, is a party.

**Glenn County Sheriff's Office**  
Glenn County Sheriff's Office Policy Manual  
Glenn County Sheriff's Office Policy Manual

*Subpoenas and Court Appearances*

---

- (c) Any criminal proceeding where the member is called to testify or provide information on behalf of the defense.
- (d) Any civil action stemming from the member's on-duty activity or because of his/her association with the Glenn County Sheriff's Office.
- (e) Any personnel or disciplinary matter when called to testify or to provide information by a government entity other than the Glenn County Sheriff's Office.

The supervisor will then notify the Sheriff and the appropriate prosecuting attorney as may be indicated by the case. The Sheriff should determine if additional legal support is necessary.

No member shall be retaliated against for testifying in any matter.

**348.3.2 CIVIL SUBPOENA**

The Department will compensate members who appear in their official capacities on civil matters arising out of their official duties, as directed by the current memorandum of understanding or collective bargaining agreement.

The Department should seek reimbursement for the member's compensation through the civil attorney of record who subpoenaed the member.

**348.3.3 OFF-DUTY RELATED SUBPOENAS**

Members receiving valid subpoenas for off-duty actions not related to their employment or appointment will not be compensated for their appearance. Arrangements for time off shall be coordinated through their immediate supervisors.

**348.4 FAILURE TO APPEAR**

Any member who fails to comply with the terms of any properly served subpoena or court-ordered appearance may be subject to discipline. This includes properly served orders to appear that were issued by a state administrative agency.

**348.5 STANDBY**

To facilitate standby agreements, members are required to provide and maintain current information on their addresses and contact telephone numbers with the Department.

If a member on standby changes his/her location during the day, the member shall notify the designated department member of how he/she can be reached. Members are required to remain on standby until released by the court or the party that issued the subpoena.

**348.6 COURTROOM PROTOCOL**

When appearing in court, members shall:

- (a) Be punctual and prepared to proceed immediately with the case for which they are scheduled to appear.
- (b) Dress in the department uniform or business attire.
- (c) Observe all rules of the court in which they are appearing and remain alert to changes in the assigned courtroom where their matter is to be heard.

**Glenn County Sheriff's Office**  
Glenn County Sheriff's Office Policy Manual  
Glenn County Sheriff's Office Policy Manual

*Subpoenas and Court Appearances*

---

**348.6.1 TESTIMONY**

Before the date of testifying, the subpoenaed member shall request a copy of relevant reports and become familiar with the content in order to be prepared for court.

**348.7 OVERTIME APPEARANCES**

When a member appears in court on his/her off-duty time, he/she will be compensated in accordance with the current memorandum of understanding or collective bargaining agreement.



## Reserve Deputies

### 350.1 PURPOSE AND SCOPE

The Glenn County Sheriff's Office Reserve Unit was established to supplement and assist regular sworn sheriff's deputies in their duties. This unit provides professional, sworn volunteer reserve deputies who can augment regular staffing levels.

### 350.2 SELECTION AND APPOINTMENT OF SHERIFF'S RESERVE DEPUTIES

The Glenn County Sheriff's Office shall endeavor to recruit and appoint to the Reserve Unit only those applicants who meet the high ethical, moral and professional standards set forth by this department.

#### 350.2.1 PROCEDURE

All applicants shall be required to meet and pass the same pre-employment procedures as regular sheriff's deputies before appointment.

Before appointment to the Sheriff's Reserve Unit, an applicant must have completed, or be in the process of completing, a POST approved basic academy or extended basic academy.

#### 350.2.2 APPOINTMENT

Applicants who are selected for appointment to the Sheriff's Reserve Unit shall, on the recommendation of the Sheriff, be sworn in by the Sheriff and take a loyalty oath to observe and obey all of the laws of the land and to carry out their duties to the best of their ability.

#### 350.2.3 COMPENSATION FOR SHERIFF'S RESERVE DEPUTIES

Compensation for reserve deputies is provided as follows:

All reserve deputy appointees are issued two sets of uniforms and all designated attire and safety equipment. All property issued to the reserve deputy shall be returned to the Department upon termination or resignation. Reserves shall receive a yearly uniform allowance equal to that of regular deputies.

#### 350.2.4 EMPLOYEES WORKING AS RESERVE DEPUTIES

Qualified employees of this department, when authorized, may also serve as reserve deputies. However, the Department must not utilize the services of a reserve or volunteer in such a way that it would violate employment laws or labor agreements (e.g., a detention deputy working as a reserve deputy for reduced or no pay). Therefore, the Reserve Coordinator should consult the Personnel Department prior to an employee serving in a reserve or volunteer capacity (29 CFR 553.30).

### 350.3 DUTIES OF RESERVE DEPUTIES

Reserve deputies assist regular deputies in the enforcement of laws and in maintaining peace and order within the community. Assignments of reserve deputies will usually be to augment the

**Glenn County Sheriff's Office**  
Glenn County Sheriff's Office Policy Manual  
Glenn County Sheriff's Office Policy Manual

*Reserve Deputies*

---

Operations Division. Reserve deputies may be assigned to other areas within the Department as needed. Reserve deputies are required to work a minimum of 16 hours per month.

**350.3.1 POLICY COMPLIANCE**

Sheriff's reserve deputies shall be required to adhere to all departmental policies and procedures. A copy of the policies and procedures will be made available to each reserve deputy upon appointment and he/she shall become thoroughly familiar with these policies.

Whenever a rule, regulation, or guideline in this manual refers to a sworn regular full-time deputy, it shall also apply to a sworn reserve deputy unless by its nature it is inapplicable.

**350.3.2 RESERVE DEPUTY ASSIGNMENTS**

All reserve deputies will be assigned to duties by the Reserve Coordinator or his/her designee.

**350.3.3 RESERVE COORDINATOR**

The Sheriff shall delegate the responsibility for administering the Reserve Deputy Program to a Reserve Coordinator.

The Reserve Coordinator shall have the responsibility of, but not be limited to:

- (a) Assignment of reserve personnel
- (b) Conducting reserve meetings
- (c) Establishing and maintaining a reserve call-out roster
- (d) Maintaining and ensuring performance evaluations are completed
- (e) Monitoring individual reserve deputy performance
- (f) Monitoring overall Reserve Program
- (g) Maintaining liaison with other agency Reserve Coordinators

**350.4 FIELD TRAINING**

Penal Code § 832.6 requires Level II reserve deputies, who have not been released from the immediate supervision requirement per the Completion of the Formal Training Process subsection, to work under the immediate supervision of a peace officer who possesses a Basic POST Certificate.

**350.4.1 TRAINING OFFICERS**

Deputies of this sheriff's office, who demonstrate a desire and ability to train reserve deputies, may train the reserves during Phase II, subject to Shift Sergeant approval.

**350.4.2 PRIMARY TRAINING OFFICER**

Upon completion of the Academy, reserve deputies will be assigned to a primary training officer. The primary training officer will be selected from members of the Field Training Officer (FTO) Committee. The reserve deputy will be assigned to work with his/her primary training officer during the first 160 hours of training. This time shall be known as the Primary Training Phase.

**Glenn County Sheriff's Office**  
Glenn County Sheriff's Office Policy Manual  
Glenn County Sheriff's Office Policy Manual

*Reserve Deputies*

---

**350.4.3 FIELD TRAINING MANUAL**

Each new reserve deputy will be issued a Field Training Manual at the beginning of his/her Primary Training Phase. This manual is an outline of the subject matter and/or skills necessary to properly function as a deputy with the Glenn County Sheriff's Office. The reserve deputy shall become knowledgeable of the subject matter as outlined. He/she shall also become proficient with those skills as set forth in the manual.

**350.4.4 COMPLETION OF THE PRIMARY TRAINING PHASE**

At the completion of the Primary Training Phase, (Phase I) the primary training officer will meet with the Reserve Coordinator. The purpose of this meeting is to discuss the progress of the reserve deputy in training.

If the reserve deputy has progressed satisfactorily, he/she will then proceed to Phase II of the training. If he/she has not progressed satisfactorily, the Reserve Coordinator will determine the appropriate action to be taken.

**350.4.5 SECONDARY TRAINING PHASE**

The Secondary Training Phase (Phase II) shall consist of 100 hours of additional on-duty training. The reserve deputy will no longer be required to ride with his/her primary training officer. The reserve deputy may now ride with any deputy designated by the Shift Supervisor.

During Phase II of training, as with Phase I, the reserve deputy's performance will be closely monitored. In addition, rapid progress should continue towards the completion of the Deputy's Field Training Manual. At the completion of Phase II of training, the reserve deputy will return to his/her primary training officer for Phase III of the training.

**350.4.6 THIRD TRAINING PHASE**

Phase III of training shall consist of 24 hours of additional on-duty training. For this training phase, the reserve deputy will return to his/her original primary training officer. During this phase, the training officer will evaluate the reserve deputy for suitability to graduate from the formal training program.

At the completion of Phase III training, the primary training officer will meet with the Reserve Coordinator. Based upon the reserve deputy's evaluations, plus input from the primary training officer, the Reserve Coordinator shall decide if the reserve deputy has satisfactorily completed his/her formal training. If the reserve deputy has progressed satisfactorily, he/she will then graduate from the formal training process. If his/her progress is not satisfactory, the Reserve Coordinator will decide upon the appropriate action to be taken.

**350.4.7 COMPLETION OF THE FORMAL TRAINING PROCESS**

When a reserve deputy has satisfactorily completed all three phases of formal training, he/she will have had a minimum of 284 hours of on-duty training. He/she will no longer be required to ride with a reserve training officer. The reserve deputy may now be assigned to ride with any deputy for the remaining 200-hour requirement for a total of 484 hours before being considered for relief of immediate supervision.

**Glenn County Sheriff's Office**  
Glenn County Sheriff's Office Policy Manual  
Glenn County Sheriff's Office Policy Manual

*Reserve Deputies*

---

**350.5 SUPERVISION OF RESERVE DEPUTIES**

Reserve deputies who have attained the status of Level II shall be under the immediate supervision of a regular sworn deputy (Penal Code 832.6). The immediate supervision requirement shall also continue for reserve deputies who have attained Level I status unless special authorization is received from the Reserve Coordinator with the approval of the Division Commander.

**350.5.1 SPECIAL AUTHORIZATION REQUIREMENTS**

Reserve deputies certified as Level I may, with prior authorization of the Reserve Coordinator and on approval of the Division Commander, be relieved of the "immediate supervision" requirement. Level I reserve deputies may function under the authority of Penal Code § 832.6(a)(1) only for the duration of the assignment or purpose for which the authorization was granted.

In the absence of the Reserve Coordinator and the Division Commander, the Shift Supervisor may assign a certified Level I reserve deputy to function under the authority of Penal Code § 832.6(a)(1) for specific purposes and duration.

**350.5.2 RESERVE DEPUTY MEETINGS**

All reserve deputy meetings will be scheduled and conducted by the Reserve Coordinator. All reserve deputies are required to attend scheduled meetings. Any absences must be satisfactorily explained to the Reserve Coordinator.

**350.5.3 IDENTIFICATION OF RESERVE DEPUTIES**

All reserve deputies will be issued a uniform badge and a Department identification card. The uniform badge shall be the same as that worn by a regular full-time deputy. The identification card will be the standard identification card with the exception that "Reserve" will be indicated on the card.

**350.5.4 UNIFORM**

Reserve deputies shall conform to all uniform regulation and appearance standards of this agency.

**350.5.5 INVESTIGATIONS AND COMPLAINTS**

If a reserve deputy has a complaint made against him/her or becomes involved in an internal investigation, that complaint or internal investigation may be investigated by the Reserve Coordinator, at the discretion of the Operations Division Commander.

Reserve deputies are considered at-will employees. Government Code § 3300 et seq. applies to reserve deputies with the exception that the right to hearing is limited to the opportunity to clear their name.

Any disciplinary action that may have to be administered to a reserve deputy shall be accomplished as outlined in the Policy Manual.

**350.5.6 RESERVE DEPUTY EVALUATIONS**

While in training reserves will be continuously evaluated using standardized daily and weekly observation reports. The reserve will be considered a trainee until all of the training phases have

**Glenn County Sheriff's Office**  
Glenn County Sheriff's Office Policy Manual  
Glenn County Sheriff's Office Policy Manual

*Reserve Deputies*

---

been completed. Reserves having completed their field training will be evaluated annually using performance dimensions applicable to the duties and authorities granted to that reserve.

**350.6 FIREARMS REQUIREMENTS**

Penal Code § 830.6(a)(1) designates a reserve deputy as having peace officer powers during his/her assigned tour of duty, provided the reserve deputy qualifies or falls within the provisions of Penal Code § 832.6.

**350.6.1 CARRYING WEAPON ON DUTY**

Penal Code § 830.6(a)(1) permits qualified reserve deputies to carry a loaded firearm while on-duty. It is the policy of this department to allow reserves to carry firearms only while on-duty or to and from duty.

**350.6.2 CONCEALED FIREARMS PROHIBITED**

No reserve deputy will be permitted to carry a concealed firearm while in an off-duty capacity, other than to and from work, except those reserve deputies who possess a valid CCW permit. An instance may arise where a reserve deputy is assigned to a plainclothes detail for his/her assigned tour of duty. Under these circumstances, the reserve deputy may be permitted to carry a weapon more suited to the assignment with the knowledge and approval of the supervisor in charge of the detail.

Any reserve deputy who is permitted to carry a firearm other than the assigned duty weapon may do so only after verifying that the weapon conforms to departmental standards. The weapon must be registered by the reserve deputy and be inspected and certified as fit for service by a departmental armorer.

Before being allowed to carry any optional firearm during an assigned tour of duty, the reserve deputy shall have demonstrated his/her proficiency with said weapon.

When a reserve deputy has satisfactorily completed all three phases of training (as outlined in the Field Training section), he/she may be issued a permit to carry a concealed weapon. The decision to issue a concealed weapon permit will be made by the Sheriff with input from the Reserve Program Coordinator and administrative staff. In issuing a concealed weapon permit a reserve deputy's qualification will be individually judged. A reserve deputy's dedication to the program and demonstrated maturity, among other factors, will be considered before a concealed weapon permit will be issued. Once issued, the concealed weapon permit will be valid only for as long as the reserve deputy remains in good standing as a Reserve Deputy with the Glenn County Sheriff's Office.

**350.6.3 RESERVE DEPUTY FIREARM TRAINING**

All reserve deputies are required to maintain proficiency with firearms used in the course of their assignments. Reserve deputies shall comply with all areas of the firearms training section of the Policy Manual, with the following exceptions:

- (a) All reserve deputies are required to qualify at least every other month

**Glenn County Sheriff's Office**  
Glenn County Sheriff's Office Policy Manual  
Glenn County Sheriff's Office Policy Manual

*Reserve Deputies*

---

- (b) Reserve deputies may fire at the department approved range at least once each month and more often with the approval of the Reserve Coordinator
- (c) Should a reserve deputy fail to qualify over a two-month period, that reserve deputy will not be allowed to carry a firearm until he/she has reestablished his/her proficiency

**350.7 EMERGENCY CALL-OUT FOR RESERVE PERSONNEL**

The Reserve Coordinator shall develop a plan outlining an emergency call-out procedure for reserve personnel.

## Outside Agency Assistance

### 352.1 PURPOSE AND SCOPE

The purpose of this policy is to provide guidance to members when requesting or responding to a request for mutual aid or when assisting another law enforcement agency.

### 352.2 POLICY

It is the policy of the Glenn County Sheriff's Office to promptly respond to requests for assistance by other law enforcement agencies, subject to available resources and consistent with the applicable laws and policies of this department.

### 352.3 ASSISTING OUTSIDE AGENCIES

Generally, requests for any type of assistance from another agency should be routed to the Shift Supervisor's office for approval. In some instances, a memorandum of understanding or other established protocol may exist that eliminates the need for approval of individual requests.

When another law enforcement agency requests assistance from this department, the Shift Supervisor may authorize, if available, an appropriate number of personnel to assist. Members are reminded that their actions when rendering assistance must conform with applicable laws and be consistent with the policies of this department.

Deputies may respond to a request for emergency assistance, however, they shall notify a supervisor of their activity as soon as practicable.

Arrestees may be temporarily detained by this department until arrangements for transportation are made by the outside agency. Probation violators who are temporarily detained by this department will not ordinarily be booked at this department. Only in exceptional circumstances, and subject to supervisor approval, will this department provide transportation of arrestees to other facilities on behalf of another agency.

When transportation assistance is rendered, a report shall be prepared and submitted by the handling member unless otherwise directed by a supervisor.

#### 352.3.1 INITIATED ACTIVITY

Any on-duty deputy who engages in law enforcement activities of any type that are not part of a mutual aid request and take place outside the jurisdiction of the Glenn County Sheriff's Office shall notify his/her supervisor or the Shift Supervisor and Dispatch as soon as practicable. This requirement does not apply to special enforcement details or multi-agency units that regularly work in multiple jurisdictions.

### 352.4 REQUESTING OUTSIDE ASSISTANCE

If assistance is needed from another agency, the member requesting assistance should, if practicable, first notify a supervisor. The handling member or supervisor should direct assisting personnel to where they are needed and to whom they should report when they arrive.

**Glenn County Sheriff's Office**  
Glenn County Sheriff's Office Policy Manual  
Glenn County Sheriff's Office Policy Manual

*Outside Agency Assistance*

---

The requesting member should arrange for appropriate radio communication capabilities, if necessary and available, so that communication can be coordinated between assisting personnel.

**352.5 REPORTING REQUIREMENTS**

Incidents of outside assistance or law enforcement activities that are not documented in a crime report shall be documented in a general case report or as directed by the Shift Supervisor.

**352.6 MANDATORY SHARING**

Equipment and supplies purchased with federal funds or grants that require such equipment and supplies be shared with other agencies should be documented and updated as necessary by the Administrative Services Division Commander or the authorized designee.

The documentation should include:

- (a) The conditions relative to sharing.
- (b) The training requirements for:
  - 1. The use of the supplies and equipment.
  - 2. The members trained in the use of the supplies and equipment.
- (c) Any other requirements for use of the equipment and supplies.

Copies of the documentation should be provided to Dispatch and the Shift Supervisor to ensure use of the equipment and supplies is in compliance with the applicable sharing agreements.

The Training Sergeant should maintain documentation that the appropriate members have received the required training.



## Registered Offender Information

### 356.1 PURPOSE AND SCOPE

This policy establishes guidelines by which the Glenn County Sheriff's Office will address issues associated with certain offenders who are residing in the jurisdiction and how the Agency will disseminate information and respond to public inquiries for information about registered sex, arson and drug offenders.

### 356.2 POLICY

It is the policy of the Glenn County Sheriff's Office to identify and monitor registered offenders living within this jurisdiction and to take reasonable steps to address the risks those persons may pose.

### 356.3 REGISTRATION

The Major Crimes Unit supervisor shall establish a process to reasonably accommodate registration of certain offenders. The process should rebut any allegation on the part of the offender that the registration process was too confusing, burdensome, or difficult for compliance. If it is reasonable to do so, an investigator assigned to related investigations should conduct the registration in order to best evaluate any threat the person may pose to the community. Those assigned to register offenders should receive appropriate training regarding the registration process.

Upon conclusion of the registration process, the investigator shall ensure that the registration information is provided to the California Department of Justice (DOJ) in accordance with applicable law (Penal Code § 457.1; Penal Code § 290 et seq.).

The refusal of a registrant to provide any of the required information or complete the process should initiate a criminal investigation for failure to register.

#### 356.3.1 CONTENTS OF REGISTRATION

The information collected from the registering offenders shall include a signed statement as required by the California DOJ, fingerprints and a photograph, and any other information required by applicable law (Penal Code § 457.1; Penal Code § 290 et seq.).

### 356.4 MONITORING OF REGISTERED OFFENDERS

The Major Crimes Unit supervisor should establish a system to periodically, and at least once annually, verify that a registrant remains in compliance with his/her registration requirements after the initial registration. This verification should include:

- (a) Efforts to confirm residence using an unobtrusive method, such as an internet search or drive-by of the declared residence.
- (b) Review of information on the California DOJ website for sex offenders.
- (c) Contact with a registrant's parole or probation officer.

Any discrepancies should be reported to the California DOJ.

**Glenn County Sheriff's Office**  
Glenn County Sheriff's Office Policy Manual  
Glenn County Sheriff's Office Policy Manual

*Registered Offender Information*

---

The Major Crimes Unit supervisor should also establish a procedure to routinely disseminate information regarding registered offenders to Glenn County Sheriff's Office personnel, including timely updates regarding new or relocated registrants.

**356.5 DISSEMINATION OF PUBLIC INFORMATION**

Members will not unilaterally make a public notification advising the community of a particular registrant's presence in the community. Members who identify a significant risk or other public safety issue associated with a registrant should promptly advise their supervisor. The supervisor should evaluate the request and forward the information to the Sheriff if warranted. A determination will be made by the Sheriff, with the assistance of legal counsel as necessary, whether such a public alert should be made.

Members of the public requesting information on sex registrants should be provided the Megan's Law website or the Glenn County Sheriff's Office's website. Information on sex registrants placed on the Glenn County Sheriff's Office's website shall comply with the requirements of Penal Code § 290.46.

The Administrative Services Officer may release local registered offender information to residents only in accordance with applicable law and in compliance with a California Public Records Act request (Government Code § 7920.000 et seq.; Penal Code § 290.45; Penal Code § 290.46; Penal Code § 457.1).

**356.5.1 LIMITED RELEASE WITHIN COLLEGE CAMPUS COMMUNITY**

California law allows the following additional information regarding a registered sex offender on campus, whose information is not available to the public via the internet website, to be released to a campus community (Penal Code § 290.01(d)):

- (a) The offender's full name
- (b) The offender's known aliases
- (c) The offender's sex
- (d) The offender's race
- (e) The offender's physical description
- (f) The offender's photograph
- (g) The offender's date of birth
- (h) Crimes resulting in the registration of the offender under Penal Code § 290
- (i) The date of last registration

For purposes of this section, campus community shall be defined as those persons present at or regularly frequenting any place constituting campus property, satellite facilities, laboratories, public areas contiguous to the campus and other areas set forth in Penal Code § 290.01(d).

**356.5.2 RELEASE NOTIFICATIONS**

Registrant information that is released should include notification that:

**Glenn County Sheriff's Office**  
Glenn County Sheriff's Office Policy Manual  
Glenn County Sheriff's Office Policy Manual

*Registered Offender Information*

---

- (a) The offender registry includes only those persons who have been required by law to register and who are in compliance with the offender registration laws.
- (b) The information is provided as a public service and may not be current or accurate.
- (c) Persons should not rely solely on the offender registry as a safeguard against offenses in their communities.
- (d) The crime for which a person is convicted may not accurately reflect the level of risk.
- (e) Anyone who uses information contained in the registry to harass registrants or commit any crime may be subject to criminal prosecution.
- (f) The purpose of the release of information is to allow members of the public to protect themselves and their children from sex offenders (Penal Code 290.45).

## Major Incident Notification

### 358.1 PURPOSE AND SCOPE

The purpose of this policy is to provide guidance to members of this department in determining when, how and to whom notification of major incidents should be made.

### 358.2 POLICY

The Glenn County Sheriff's Office recognizes that certain incidents should be brought to the attention of supervisors or other specified personnel of this department to facilitate the coordination of activities and ensure that inquiries from the media and the public may be properly addressed.

### 358.3 MINIMUM CRITERIA FOR NOTIFICATION

Most situations where the media show a strong interest are also of interest to the Sheriff and the affected Division Commander. The following list of incident types is provided as a guide for notification and is not intended to be all inclusive:

- Homicides
- Traffic accidents with fatalities
- Officer-involved shooting - on or off duty (see Officer-Involved Shootings and Deaths Policy for special notifications)
- Significant injury or death to employee - on or off duty
- Death of a prominent Glenn official
- Arrest of a department employee or prominent Glenn official
- Aircraft crash with major damage and/or injury or death
- In-custody deaths

### 358.4 SHIFT SUPERVISOR RESPONSIBILITY

The Shift Supervisor is responsible for making the appropriate notifications. The Shift Supervisor shall make reasonable attempts to obtain as much information on the incident as possible before notification. The Shift Supervisor shall attempt to make the notifications as soon as practicable. Notification should be made by calling the home telephone number first and then by any other available contact numbers.

#### 358.4.1 STAFF NOTIFICATION

In the event an incident occurs described in the Major Incident Notification Policy, the Sheriff shall be notified along with the affected Division Commander and the Detective Lieutenant if that division is affected.

#### 358.4.2 DETECTIVE NOTIFICATION

If the incident requires that a detective respond from home, the immediate supervisor of the appropriate detail shall be contacted who will then contact the appropriate detective.

**Glenn County Sheriff's Office**  
Glenn County Sheriff's Office Policy Manual  
Glenn County Sheriff's Office Policy Manual

*Major Incident Notification*

---

**358.4.3 TRAFFIC BUREAU NOTIFICATION**

In the event of a traffic fatality or major injury, the Traffic Sergeant shall be notified who will then contact the appropriate accident investigator. The Traffic Sergeant will notify the Traffic Lieutenant.

**358.4.4 PUBLIC INFORMATION OFFICER (PIO)**

The Public Information Officer shall be called after members of staff have been notified that it appears the media may have a significant interest in the incident.

## Death Investigation

### 360.1 PURPOSE AND SCOPE

The investigations of cases involving death include those ranging from natural cause to homicide. Some causes of death may not be readily apparent and some cases differ substantially from what they appeared to be initially. The thoroughness of death investigations cannot be emphasized enough.

### 360.2 INVESTIGATION CONSIDERATIONS

Death investigation cases require certain actions be taken. Paramedics shall be called in all suspected death cases unless the death is obvious (e.g., decapitated, decomposed). A supervisor shall be notified in all death investigations.

#### 360.2.1 CORONER REQUEST

Government Code § 27491 and Health & Safety Code § 102850 direct the Coroner to inquire into and determine the circumstances, manner and cause of certain deaths. The Coroner shall be called in any of the following cases:

- (a) Unattended deaths (No physician in attendance or during the continued absence of the attending physician. Also, includes all deaths outside hospitals and nursing care facilities).
- (b) Deaths where the deceased has not been attended by either a physician or a registered nurse, who is a member of a hospice care interdisciplinary team, as defined by Health and Safety Code § 1746 in the 20 days prior to death.
- (c) Physician unable to state the cause of death. Unwillingness does not apply. Includes all sudden, unexpected and unusual deaths and fetal deaths when the underlying cause is unknown.
- (d) Known or suspected homicide.
- (e) Known or suspected suicide.
- (f) Involving any criminal action or suspicion of a criminal act. Includes child and dependent adult negligence and abuse.
- (g) Related to or following known or suspected self-induced or criminal abortion.
- (h) Associated with a known or alleged rape or crime against nature.
- (i) Following an accident or injury (primary or contributory). Deaths known or suspected as resulting (in whole or in part) from or related to accident or injury, either old or recent.
- (j) Drowning, fire, hanging, gunshot, stabbing, cutting, starvation, exposure, alcoholism, drug addiction, strangulation or aspiration.
- (k) Accidental poisoning (food, chemical, drug, therapeutic agents).

**Glenn County Sheriff's Office**  
Glenn County Sheriff's Office Policy Manual  
Glenn County Sheriff's Office Policy Manual

*Death Investigation*

---

- (l) Occupational diseases or occupational hazards.
- (m) Known or suspected contagious disease and constituting a public hazard.
- (n) All deaths in operating rooms and all deaths where a patient has not fully recovered from an anesthetic, whether in surgery, recovery room or elsewhere.
- (o) In prison or while under sentence. Includes all in-custody and sheriff's involved deaths.
- (p) All deaths of unidentified persons.
- (q) All deaths of state hospital patients.
- (r) Suspected Sudden Infant Death Syndrome (SIDS) deaths.
- (s) All deaths where the patient is comatose throughout the period of the physician's attendance. Includes patients admitted to hospitals unresponsive and expire without regaining consciousness.

The body shall not be disturbed or moved from the position or place of death without permission of the coroner.

#### 360.2.2 SEARCHING DEAD BODIES

The Coroner or Deputy Coroner is generally the only person permitted to search a body known to be dead from any of the circumstances set forth in Government Code § 27491. The only exception is that a deputy is permitted to search the body of a person killed in a traffic collision for the limited purpose of locating an anatomical donor card (Government Code § 27491.3). If such a donor card is located, the Coroner or a designee shall be promptly notified. Should exigent circumstances indicate to a deputy that any search of a known dead body is warranted prior to the arrival of the Coroner or a designee; the investigating deputy shall first obtain verbal consent from the Coroner or a designee (Government Code § 27491.2).

Whenever possible, a witness, preferably a relative to the deceased or a member of the household, should be requested to remain at the scene with the deputy pending the arrival of the Coroner or a designee. The name and address of this person shall be included in the narrative of the death report. Whenever personal effects are removed from the body of the deceased by the Coroner or a designee, a receipt shall be obtained. This receipt shall be attached to the death report.

#### 360.2.3 DEATH NOTIFICATION

When practical, and if not handled by the Coroner's Office, notification to the next-of-kin of the deceased person shall be made, in person, by the deputy assigned to the incident. If the next-of-kin lives in another jurisdiction, a law enforcement official from that jurisdiction shall be requested to make the personal notification. If the relatives live outside this county, the Coroner may be requested to make the notification. The Coroner needs to know if notification has been made. Assigned detectives may need to talk to the next-of-kin.

**Glenn County Sheriff's Office**  
Glenn County Sheriff's Office Policy Manual  
Glenn County Sheriff's Office Policy Manual

*Death Investigation*

---

**360.2.4 UNIDENTIFIED DEAD BODIES**

If the identity of a dead body cannot be established after the Coroner arrives, the Coroner's office will issue a "John Doe" or "Jane Doe" number for the report.

**360.2.5 DEATH INVESTIGATION REPORTING**

All incidents involving a death shall be documented on the appropriate form.

**360.2.6 SUSPECTED HOMICIDE**

If the initially assigned deputy suspects that the death involves a homicide or other suspicious circumstances, the Investigations Division shall be notified to determine the possible need for a detective to respond to the scene for further immediate investigation.

**360.2.7 EMPLOYMENT RELATED DEATHS OR INJURIES**

Any member of this agency who responds to and determines that a death, serious illness, or serious injury has occurred as a result of an accident at or in connection with the victim's employment shall ensure that the nearest office of Cal-OSHA is notified by telephone immediately or as soon as practicable with all pertinent information (8 CCR 342(b)).



## Identity Theft

### 362.1 PURPOSE AND SCOPE

Identity theft is a growing trend that frequently involves related crimes in multiple jurisdictions. This policy is intended to provide guidelines for the reporting and investigation of such crimes.

### 362.2 REPORTING

- (a) In an effort to maintain uniformity in reporting, deputies presented with the crime of identity theft (Penal Code § 530.6) shall initiate a report for victims residing within the jurisdiction of this agency when the crime occurred. For incidents of identity theft occurring outside this jurisdiction, deputies should observe the following:
  1. For any victim not residing within this jurisdiction, the deputy may either take a courtesy report to be forwarded to the victim's residence agency or the victim should be encouraged to promptly report the identity theft to the law enforcement agency where he or she resides.
- (b) While the crime of identity theft should be reported to the law enforcement agency where the victim resides, deputies of this agency should investigate and report crimes occurring within this jurisdiction which have resulted from the original identity theft (e.g., the identity theft occurred elsewhere, but the credit card fraud occurred and is reported in this jurisdiction).
- (c) Deputies should include all known incidents of fraudulent activity (e.g., credit card number applied for in victim's name when the victim has never made such an application).
- (d) Deputies should also cross-reference all known reports made by the victim (e.g., U.S. Secret Service, credit reporting bureaus, U.S. Postal Service and DMV) with all known report numbers.
- (e) The reporting deputy should inform victims of identity theft that the California Identity Theft Registry is available to help those who are wrongly linked to crimes. The registry can be checked by law enforcement and other authorized persons to investigate whether a criminal history or want was created in the victim's name (Penal Code § 530.7). Information regarding the California Identity Theft Registry can be obtained by calling toll free (888) 880-0240.
- (f) Following supervisory review and agency processing, the initial report should be forwarded to the appropriate detective for follow up investigation, coordination with other agencies and prosecution as circumstances dictate.

## Private Persons Arrests

### 364.1 PURPOSE AND SCOPE

The purpose of this policy is to provide guidance for the handling of private person's arrests made pursuant to Penal Code § 837.

### 364.2 ADVISING PRIVATE PERSONS OF THE ARREST PROCESS

Penal Code § 836(b) expressly mandates that all deputies shall advise victims of domestic violence of the right to make a private person's arrest, including advice on how to safely execute such an arrest. In all other situations, deputies should use sound discretion in determining whether or not to advise an individual of the arrest process.

- (a) When advising any individual regarding the right to make a private person's arrest, deputies should refrain from encouraging or dissuading any individual from making such an arrest and should instead limit advice to the legal requirements for such an arrest as listed below.
- (b) Private individuals should be discouraged from using force to effect a private person's arrest, and absent immediate threat to their own safety or the safety of others, private individuals should be encouraged to refer matters to law enforcement officials for further investigation or arrest.

### 364.3 ARRESTS BY PRIVATE PERSONS

Penal Code § 837 provides that a private person may arrest another:

- (a) For a public offense committed or attempted in his or her presence;
- (b) When the person arrested has committed a felony, although not in his or her presence;
- (c) When a felony has been in fact committed, and he or she has reasonable cause for believing the person arrested has committed it.

Unlike peace officers, private persons may not make an arrest on suspicion that a felony has been committed - the felony must in fact have taken place.

### 364.4 DEPUTY RESPONSIBILITIES

Any deputy presented with a private person wishing to make an arrest must determine whether or not there is reasonable cause to believe that such an arrest would be lawful (Penal Code § 847).

- (a) Should any deputy determine that there is no reasonable cause to believe that a private person's arrest is lawful, the deputy should take no action to further detain or restrain the individual beyond that which reasonably appears necessary to investigate the matter, determine the lawfulness of the arrest and protect the public safety.
  - 1. Any deputy who determines that a private person's arrest appears to be unlawful should promptly release the arrested individual pursuant to Penal Code § 849(b)(1). The deputy must include the basis of such a determination in a related report.

**Glenn County Sheriff's Office**  
Glenn County Sheriff's Office Policy Manual  
Glenn County Sheriff's Office Policy Manual

*Private Persons Arrests*

---

2. Absent reasonable cause to support a private person's arrest or other lawful grounds to support an independent arrest by the deputy, the deputy should advise the parties that no arrest will be made and that the circumstances will be documented in a related report.
- (b) Whenever a deputy determines that there is reasonable cause to believe that a private person's arrest is lawful, the deputy may exercise any of the following options:
1. Take the individual into physical custody for booking
  2. Release the individual pursuant to a Notice to Appear
  3. Release the individual pursuant to Penal Code § 849

**364.5 REPORTING REQUIREMENTS**

In all circumstances in which a private person is claiming to have made an arrest, the individual must complete and sign a sheriff's office Private Person's Arrest form under penalty of perjury.

In addition to the Private Person's Arrest Form (and any other related documents such as citations, booking forms, etc.), deputies shall complete a narrative report regarding the circumstances and disposition of the incident.

## Limited English Proficiency Services

### 368.1 PURPOSE AND SCOPE

This policy provides guidance to members when communicating with individuals with limited English proficiency (LEP) (42 USC § 2000d).

#### 368.1.1 DEFINITIONS

Definitions related to this policy include:

**Authorized interpreter** - A person who has been screened and authorized by the Department to act as an interpreter and/or translator for others.

**Interpret or interpretation** - The act of listening to a communication in one language (source language) and orally converting it to another language (target language), while retaining the same meaning.

**Limited English proficient (LEP)** - Any individual whose primary language is not English and who has a limited ability to read, write, speak or understand English. These individuals may be competent in certain types of communication (e.g., speaking or understanding) but still be LEP for other purposes (e.g., reading or writing). Similarly, LEP designations are context-specific; an individual may possess sufficient English language skills to function in one setting but these skills may be insufficient in other situations.

**Qualified bilingual member** - A member of the Glenn County Sheriff's Office, designated by the Department, who has the ability to communicate fluently, directly and accurately in both English and another language. Bilingual members may be fluent enough to communicate in a non-English language but may not be sufficiently fluent to interpret or translate from one language into another.

**Translate or translation** - The replacement of written text from one language (source language) into an equivalent written text (target language).

### 368.2 POLICY

It is the policy of the Glenn County Sheriff's Office to reasonably ensure that LEP individuals have meaningful access to law enforcement services, programs and activities, while not imposing undue burdens on its members.

The Department will not discriminate against or deny any individual access to services, rights or programs based upon national origin or any other protected interest or right.

### 368.3 LEP COORDINATOR

The Sheriff shall delegate certain responsibilities to an LEP Coordinator. The LEP Coordinator shall be appointed by, and directly responsible to, the Operations Division Commander or the authorized designee.

The responsibilities of the LEP Coordinator include, but are not limited to:

**Glenn County Sheriff's Office**  
Glenn County Sheriff's Office Policy Manual  
Glenn County Sheriff's Office Policy Manual

*Limited English Proficiency Services*

---

- (a) Coordinating and implementing all aspects of the Glenn County Sheriff's Office's LEP services to LEP individuals.
- (b) Developing procedures that will enable members to access LEP services, including telephonic interpreters, and ensuring the procedures are available to all members.
- (c) Ensuring that a list of all qualified bilingual members and authorized interpreters is maintained and available to each Shift Supervisor and Dispatch Supervisor. The list should include information regarding the following:
  - 1. Languages spoken
  - 2. Contact information
  - 3. Availability
- (d) Ensuring signage stating that interpreters are available free of charge to LEP individuals is posted in appropriate areas and in the most commonly spoken languages.
- (e) Reviewing existing and newly developed documents to determine which are vital documents and should be translated, and into which languages the documents should be translated.
- (f) Annually assessing demographic data and other resources, including contracted language services utilization data and community-based organizations, to determine if there are additional documents or languages that are appropriate for translation.
- (g) Identifying standards and assessments to be used by the Department to qualify individuals as qualified bilingual members or authorized interpreters.
- (h) Periodically reviewing efforts of the Department in providing meaningful access to LEP individuals, and, as appropriate, developing reports, new procedures or recommending modifications to this policy.
- (i) Receiving and responding to complaints regarding department LEP services.
- (j) Ensuring appropriate processes are in place to provide for the prompt and equitable resolution of complaints and inquiries regarding discrimination in access to department services, programs and activities.

**368.4 FOUR-FACTOR ANALYSIS**

Since there are many different languages that members could encounter, the Department will utilize the four-factor analysis outlined in the U.S. Department of Justice (DOJ) Guidance to Federal Financial Assistance Recipients, available at the DOJ website, to determine which measures will provide meaningful access to its services and programs. It is recognized that law enforcement contacts and circumstances will vary considerably. This analysis, therefore, must remain flexible and will require an ongoing balance of four factors, which are:

**Glenn County Sheriff's Office**  
Glenn County Sheriff's Office Policy Manual  
Glenn County Sheriff's Office Policy Manual

*Limited English Proficiency Services*

---

- (a) The number or proportion of LEP individuals eligible to be served or likely to be encountered by department members, or who may benefit from programs or services within the jurisdiction of the Department or a particular geographic area.
- (b) The frequency with which LEP individuals are likely to come in contact with department members, programs or services.
- (c) The nature and importance of the contact, program, information or service provided.
- (d) The cost of providing LEP assistance and the resources available.

**368.5 TYPES OF LEP ASSISTANCE AVAILABLE**

Glenn County Sheriff's Office members should never refuse service to an LEP individual who is requesting assistance, nor should they require an LEP individual to furnish an interpreter as a condition for receiving assistance. The Department will make every reasonable effort to provide meaningful and timely assistance to LEP individuals through a variety of services.

The Department will utilize all reasonably available tools, such as language identification cards, when attempting to determine an LEP individual's primary language.

LEP individuals may choose to accept department-provided LEP services at no cost or they may choose to provide their own.

Department-provided LEP services may include, but are not limited to, the assistance methods described in this policy.

**368.6 WRITTEN FORMS AND GUIDELINES**

Vital documents or those that are frequently used should be translated into languages most likely to be encountered. The LEP Coordinator will arrange to make these translated documents available to members and other appropriate individuals, as necessary.

**368.7 AUDIO RECORDINGS**

The Department may develop audio recordings of important or frequently requested information in a language most likely to be understood by those LEP individuals who are representative of the community being served.

**368.8 QUALIFIED BILINGUAL MEMBERS**

Bilingual members may be qualified to provide LEP services when they have demonstrated through established department procedures a sufficient level of skill and competence to fluently communicate in both English and a non-English language. Members utilized for LEP services must demonstrate knowledge of the functions of an interpreter/translator and the ethical issues involved when acting as a language conduit. Additionally, bilingual members must be able to communicate technical and law enforcement terminology, and be sufficiently proficient in the non-English language to perform complicated tasks, such as conducting interrogations, taking statements, collecting evidence or conveying rights or responsibilities.

**Glenn County Sheriff's Office**  
Glenn County Sheriff's Office Policy Manual  
Glenn County Sheriff's Office Policy Manual

*Limited English Proficiency Services*

---

When a qualified bilingual member from this department is not available, personnel from other County departments, who have been identified by the Department as having the requisite skills and competence, may be requested.

**368.9 AUTHORIZED INTERPRETERS**

Any person designated by the Department to act as an authorized interpreter and/or translator must have demonstrated competence in both English and the involved non-English language, must have an understanding of the functions of an interpreter that allows for correct and effective translation, and should not be a person with an interest in the department case or investigation involving the LEP individual. A person providing interpretation or translation services may be required to establish the accuracy and trustworthiness of the interpretation or translation in a court proceeding.

Authorized interpreters must pass a screening process established by the LEP Coordinator which demonstrates that their skills and abilities include:

- (a) The competence and ability to communicate information accurately in both English and in the target language.
- (b) Knowledge, in both languages, of any specialized terms or concepts peculiar to this department and of any particularized vocabulary or phraseology used by the LEP individual.
- (c) The ability to understand and adhere to the interpreter role without deviating into other roles, such as counselor or legal adviser.
- (d) Knowledge of the ethical issues involved when acting as a language conduit.

**368.9.1 SOURCES OF AUTHORIZED INTERPRETERS**

The Department may contract with authorized interpreters who are available over the telephone. Members may use these services with the approval of a supervisor and in compliance with established procedures.

Other sources may include:

- Qualified bilingual members of this department or personnel from other County departments.
- Individuals employed exclusively to perform interpretation services.
- Contracted in-person interpreters, such as state or federal court interpreters, among others.
- Interpreters from other agencies who have been qualified as interpreters by this department, and with whom the Department has a resource-sharing or other arrangement that they will interpret according to department guidelines.

**Glenn County Sheriff's Office**  
Glenn County Sheriff's Office Policy Manual  
Glenn County Sheriff's Office Policy Manual

*Limited English Proficiency Services*

---

**368.9.2 COMMUNITY VOLUNTEERS AND OTHER SOURCES OF LANGUAGE ASSISTANCE**

Language assistance may be available from community volunteers who have demonstrated competence in either monolingual (direct) communication and/or in interpretation or translation (as noted in above), and have been approved by the Department to communicate with LEP individuals.

Where qualified bilingual members or other authorized interpreters are unavailable to assist, approved community volunteers who have demonstrated competence may be called upon when appropriate. However, department members must carefully consider the nature of the contact and the relationship between the LEP individual and the volunteer to ensure that the volunteer can provide neutral and unbiased assistance.

While family or friends of an LEP individual may offer to assist with communication or interpretation, members should carefully consider the circumstances before relying on such individuals. For example, children should not be relied upon except in exigent or very informal and non-confrontational situations.

**368.10 CONTACT AND REPORTING**

While all law enforcement contacts, services and individual rights are important, this department will utilize the four-factor analysis to prioritize service to LEP individuals so that such services may be targeted where they are most needed, according to the nature and importance of the particular law enforcement activity involved.

Whenever any member of this department is required to complete a report or other documentation, and interpretation services are provided to any involved LEP individual, such services should be noted in the related report. Members should document the type of interpretation services utilized and whether the individual elected to use services provided by the Department or some other identified source.

**368.11 RECEIVING AND RESPONDING TO REQUESTS FOR ASSISTANCE**

The Glenn County Sheriff's Office will take reasonable steps and will work with the Personnel Department to develop in-house language capacity by hiring or appointing qualified members proficient in languages representative of the community being served.

**368.11.1 EMERGENCY CALLS TO 9-1-1**

Department members will make every reasonable effort to promptly accommodate LEP individuals utilizing 9-1-1 lines. When a 9-1-1 call-taker receives a call and determines that the caller is an LEP individual, the call-taker shall quickly determine whether sufficient information can be obtained to initiate an appropriate emergency response. If language assistance is still needed, the language is known and a qualified bilingual member is available in Dispatch, the call shall immediately be handled by the qualified bilingual member.

If a qualified bilingual member is not available or the call-taker is unable to identify the caller's language, the call-taker will contact the contracted telephone interpretation service and establish a three-way call between the call-taker, the LEP individual and the interpreter.



**Glenn County Sheriff's Office**  
Glenn County Sheriff's Office Policy Manual  
Glenn County Sheriff's Office Policy Manual

*Limited English Proficiency Services*

---

Dispatchers will make every reasonable effort to dispatch a qualified bilingual member to the assignment, if available and appropriate.

While 9-1-1 calls shall receive top priority, reasonable efforts should also be made to accommodate LEP individuals seeking routine access to services and information by utilizing the resources listed in this policy.

**368.12 FIELD ENFORCEMENT**

Field enforcement will generally include such contacts as traffic stops, pedestrian stops, serving warrants and restraining orders, crowd/traffic control and other routine field contacts that may involve LEP individuals. The scope and nature of these activities and contacts will inevitably vary. Members and/or supervisors must assess each situation to determine the need and availability of language assistance to all involved LEP individuals and utilize the methods outlined in this policy to provide such assistance.

Although not every situation can be addressed in this policy, it is important that members are able to effectively communicate the reason for a contact, the need for information and the meaning or consequences of any enforcement action. For example, it would be meaningless to request consent to search if the deputy is unable to effectively communicate with an LEP individual.

If available, deputies should obtain the assistance of a qualified bilingual member or an authorized interpreter before placing an LEP individual under arrest.

**368.13 INVESTIGATIVE FIELD INTERVIEWS**

In any situation where an interview may reveal information that could be used as the basis for arrest or prosecution of an LEP individual and a qualified bilingual member is unavailable or lacks the skills to directly communicate with the LEP individual, an authorized interpreter should be used. This includes interviews conducted during an investigation with victims, witnesses and suspects. In such situations, audio recordings of the interviews should be made when reasonably possible. Identification and contact information for the interpreter (e.g., name, address) should be documented so that the person can be subpoenaed for trial if necessary.

If an authorized interpreter is needed, deputies should consider calling for an authorized interpreter in the following order:

- An authorized department member or allied agency interpreter
- An authorized telephone interpreter
- Any other authorized interpreter

Any *Miranda* warnings shall be provided to suspects in their primary language by an authorized interpreter or, if the suspect is literate, by providing a translated *Miranda* warning card.

The use of an LEP individual's bilingual friends, family members, children, neighbors or bystanders may be used only when a qualified bilingual member or authorized interpreter is unavailable and there is an immediate need to interview an LEP individual.

**Glenn County Sheriff's Office**  
Glenn County Sheriff's Office Policy Manual  
Glenn County Sheriff's Office Policy Manual

*Limited English Proficiency Services*

---

**368.14 CUSTODIAL INTERROGATIONS**

Miscommunication during custodial interrogations may have a substantial impact on the evidence presented in a criminal prosecution. Only qualified bilingual members or, if none is available or appropriate, authorized interpreters shall be used during custodial interrogations. *Miranda* warnings shall be provided to suspects in their primary language by the qualified bilingual member or an authorized interpreter.

In order to ensure that translations during custodial interrogations are accurately documented and are admissible as evidence, interrogations should be recorded whenever reasonably possible. See guidance on recording custodial interrogations in the Investigation and Prosecution Policy.

**368.15 BOOKINGS**

When gathering information during the booking process, members should remain alert to the impediments that language barriers can create. In the interest of the arrestee's health and welfare, the safety and security of the facility, and to protect individual rights, it is important that accurate medical screening and booking information be obtained. Members should seek the assistance of a qualified bilingual member whenever there is concern that accurate information cannot be obtained or that booking instructions may not be properly understood by an LEP individual.

**368.16 COMPLAINTS**

The Department shall ensure that LEP individuals who wish to file a complaint regarding members of this department are able to do so. The Department may provide an authorized interpreter or translated forms, as appropriate. Complaints will be referred to the LEP Coordinator.

Investigations into such complaints shall be handled in accordance with the Personnel Complaints Policy. Authorized interpreters used for any interview with an LEP individual during an investigation should not be members of this department.

Any notice required to be sent to an LEP individual as a complaining party pursuant to the Personnel Complaints Policy should be translated or otherwise communicated in a language-accessible manner.

**368.17 COMMUNITY OUTREACH**

Community outreach programs and other such services offered by this department are important to the ultimate success of more traditional law enforcement duties. This department will continue to work with community groups, local businesses and neighborhoods to provide equal access to such programs and services.

**368.18 TRAINING**

To ensure that all members who may have contact with LEP individuals are properly trained, the Department will provide periodic training on this policy and related procedures, including how to access department-authorized telephonic and in-person interpreters and other available resources.

**Glenn County Sheriff's Office**  
Glenn County Sheriff's Office Policy Manual  
Glenn County Sheriff's Office Policy Manual

*Limited English Proficiency Services*

---

The Training Sergeant shall be responsible for ensuring new members receive LEP training. Those who may have contact with LEP individuals should receive refresher training at least once every two years thereafter. The Training Sergeant shall maintain records of all LEP training provided, and will retain a copy in each member's training file in accordance with established records retention schedules.

**368.18.1 TRAINING FOR AUTHORIZED INTERPRETERS**

All members on the authorized interpreter list must successfully complete prescribed interpreter training. To complete interpreter training successfully, an interpreter must demonstrate proficiency in and ability to communicate information accurately in both English and in the target language, demonstrate knowledge in both languages of any specialized terms or phraseology, and understand and adhere to the interpreter role without deviating into other roles, such as counselor or legal adviser.

Members on the authorized interpreter list must receive refresher training annually or they will be removed from the authorized interpreter list. This annual training should include language skills competency (including specialized terminology) and ethical considerations.

The Training Sergeant shall be responsible for coordinating the annual refresher training and will maintain a record of all training the interpreters have received.

## Communications with Persons with Disabilities

### 370.1 PURPOSE AND SCOPE

This policy provides guidance to members when communicating with individuals with disabilities, including those who are deaf or hard of hearing, have impaired speech or vision, or are blind.

#### 370.1.1 DEFINITIONS

Definitions related to this policy include:

**Auxiliary aids** - Tools used to communicate with people who have a disability or impairment. They include, but are not limited to, the use of gestures or visual aids to supplement oral communication; a notepad and pen or pencil to exchange written notes; a computer or typewriter; an assistive listening system or device to amplify sound; a teletypewriter (TTY) or videophones (video relay service or VRS); taped text; qualified readers; or a qualified interpreter.

**Disability or impairment** - A physical or mental impairment that substantially limits a major life activity, including hearing or seeing, regardless of whether the disabled person uses assistive or adaptive devices or auxiliary aids. Individuals who wear ordinary eyeglasses or contact lenses are not considered to have a disability (42 USC § 12102).

**Qualified interpreter** - A person who is able to interpret effectively, accurately and impartially, both receptively and expressively, using any necessary specialized vocabulary. Qualified interpreters include oral interpreters, translators, sign language interpreters and intermediary interpreters.

### 370.2 POLICY

It is the policy of the Glenn County Sheriff's Office to reasonably ensure that people with disabilities, including victims, witnesses, suspects and arrestees have equal access to law enforcement services, programs and activities. Members must make efforts to communicate effectively with individuals with disabilities.

The Department will not discriminate against or deny any individual access to services, rights or programs based upon disabilities.

### 370.3 AMERICANS WITH DISABILITIES (ADA) COORDINATOR

The Sheriff shall delegate certain responsibilities to an ADA Coordinator (28 CFR 35.107). The ADA Coordinator shall be appointed by, and directly responsible, to the Operations Division Commander or the authorized designee.

The responsibilities of the ADA Coordinator shall include, but not be limited to:

- (a) Working with the County ADA coordinator regarding the Glenn County Sheriff's Office's efforts to ensure equal access to services, programs and activities.
- (b) Developing reports, new procedures, or recommending modifications to this policy.

**Glenn County Sheriff's Office**  
Glenn County Sheriff's Office Policy Manual  
Glenn County Sheriff's Office Policy Manual

*Communications with Persons with Disabilities*

---

- (c) Acting as a liaison with local disability advocacy groups or other disability groups regarding access to department services, programs and activities.
- (d) Ensuring that a list of qualified interpreter services is maintained and available to each Shift Supervisor and Dispatch Supervisor. The list should include information regarding the following:
  - 1. Contact information
  - 2. Availability
- (e) Developing procedures that will enable members to access auxiliary aids or services, including qualified interpreters, and ensure the procedures are available to all members.
- (f) Ensuring signage is posted in appropriate areas, indicating that auxiliary aids are available free of charge to people with disabilities.
- (g) Ensuring appropriate processes are in place to provide for the prompt and equitable resolution of complaints and inquiries regarding discrimination in access to department services, programs and activities.

**370.4 FACTORS TO CONSIDER**

Because the nature of any law enforcement contact may vary substantially from one situation to the next, members of this department should consider all information reasonably available to them when determining how to communicate with an individual with a disability. Members should carefully balance all known factors in an effort to reasonably ensure people who are disabled have equal access to services, programs and activities. These factors may include, but are not limited to:

- (a) Members should not always assume that effective communication is being achieved. The fact that an individual appears to be nodding in agreement does not always mean he/she completely understands the message. When there is any doubt, members should ask the individual to communicate back or otherwise demonstrate their understanding.
- (b) The nature of the disability (e.g., deafness or blindness vs. hard of hearing or low vision).
- (c) The nature of the law enforcement contact (e.g., emergency vs. non-emergency, custodial vs. consensual contact).
- (d) The availability of auxiliary aids. The fact that a particular aid is not available does not eliminate the obligation to reasonably ensure access. However, in an emergency, availability may factor into the type of aid used.

**370.5 INITIAL AND IMMEDIATE CONSIDERATIONS**

Recognizing that various law enforcement encounters may be potentially volatile and/or emotionally charged, members should remain alert to the possibility of communication problems.

**Glenn County Sheriff's Office**  
Glenn County Sheriff's Office Policy Manual  
Glenn County Sheriff's Office Policy Manual

*Communications with Persons with Disabilities*

---

Members should exercise special care in the use of all gestures, and verbal and written communication to minimize initial confusion and misunderstanding when dealing with any individual with known or suspected disabilities.

In a non-emergency situation, when a member knows or suspects an individual requires assistance to effectively communicate, the member shall identify the individual's choice of auxiliary aid or service.

The individual's preferred communication method must be honored unless another effective method of communication exists under the circumstances (28 CFR 35.160).

Factors to consider when determining whether an alternative method is effective include:

- (a) The methods of communication usually used by the individual.
- (b) The nature, length and complexity of the communication involved.
- (c) The context of the communication.

In emergency situations involving an imminent threat to the safety or welfare of any person, members may use whatever auxiliary aids and services that reasonably appear effective under the circumstances. This may include, for example, exchanging written notes or using the services of a person who knows sign language but is not a qualified interpreter, even if the person who is deaf or hard of hearing would prefer a qualified sign language interpreter or another appropriate auxiliary aid or service. Once the emergency has ended, the continued method of communication should be reconsidered. The member should inquire as to the individual's preference and give primary consideration to that preference.

If an individual who is deaf, hard of hearing or has impaired speech must be handcuffed while in the custody of the Glenn County Sheriff's Office, consideration should be given, safety permitting, to placing the handcuffs in the front of the body to facilitate communication using sign language or writing.

**370.6 TYPES OF ASSISTANCE AVAILABLE**

Glenn County Sheriff's Office members shall never refuse to assist an individual with disabilities who is requesting assistance. The Department will not charge anyone to receive auxiliary aids, nor shall they require anyone to furnish their own auxiliary aid or service as a condition for receiving assistance. The Department will make every reasonable effort to provide equal access and timely assistance to individuals who are disabled through a variety of services.

A person who is disabled may choose to accept department-provided auxiliary aids or services or they may choose to provide their own.

Department-provided auxiliary aids or services may include, but are not limited to, the assistance methods described in this policy.

*Communications with Persons with Disabilities*

---

**370.7 AUDIO RECORDINGS AND ENLARGED PRINT**

The Department may develop audio recordings to assist people who are blind or have a visual impairment with accessing important information. If such a recording is not available, members may read aloud from the appropriate form, for example a personnel complaint form, or provide forms with enlarged print.

**370.8 QUALIFIED INTERPRETERS**

A qualified interpreter may be needed in lengthy or complex transactions (e.g., interviewing a victim, witness, suspect or arrestee), if the individual to be interviewed normally relies on sign language or speechreading (lip-reading) to understand what others are saying. The qualified interpreter should not be a person with an interest in the case or investigation involving the disabled individual. A person providing interpretation services may be required to establish the accuracy and trustworthiness of the interpretation in a court proceeding.

Qualified interpreters should be:

- (a) Available within a reasonable amount of time but in no event longer than one hour if requested.
- (b) Experienced in providing interpretation services related to law enforcement matters.
- (c) Familiar with the use of VRS and/or video remote interpreting services.
- (d) Certified in either American Sign Language (ASL) or Signed English (SE).
- (e) Able to understand and adhere to the interpreter role without deviating into other roles, such as counselor or legal adviser.
- (f) Knowledgeable of the ethical issues involved when providing interpreter services.

Members should use department-approved procedures to request a qualified interpreter at the earliest reasonable opportunity, and generally not more than 15 minutes after a request for an interpreter has been made or it is reasonably apparent that an interpreter is needed. No individual who is disabled shall be required to provide his/her own interpreter (28 CFR 35.160).

**370.9 TTY AND RELAY SERVICES**

In situations where an individual without a disability would have access to a telephone (e.g., booking or attorney contacts), members must also provide those who are deaf, hard of hearing or have impaired speech the opportunity to place calls using an available TTY (also known as a telecommunications device for deaf people, or TDD). Members shall provide additional time, as needed, for effective communication due to the slower nature of TTY and TDD communications.

The Department will accept all TTY or TDD calls placed by those who are deaf or hard of hearing and received via a telecommunications relay service (28 CFR 35.162).

Note that relay services translate verbatim, so the conversation must be conducted as if speaking directly to the caller.

**Glenn County Sheriff's Office**  
Glenn County Sheriff's Office Policy Manual  
Glenn County Sheriff's Office Policy Manual

*Communications with Persons with Disabilities*

---

**370.10 COMMUNITY VOLUNTEERS**

Interpreter services may be available from community volunteers who have demonstrated competence in communication services, such as ASL or SE, and have been approved by the Department to provide interpreter services.

Where qualified interpreters are unavailable to assist, approved community volunteers who have demonstrated competence may be called upon when appropriate. However, department members must carefully consider the nature of the contact and the relationship between the individual with the disability and the volunteer to ensure that the volunteer can provide neutral and unbiased assistance.

**370.11 FAMILY AND FRIENDS**

While family or friends may offer to assist with interpretation, members should carefully consider the circumstances before relying on such individuals. The nature of the contact and relationship between the individual with the disability and the person offering services must be carefully considered (e.g., victim/suspect).

Children shall not be relied upon except in emergency or critical situations when there is no qualified interpreter reasonably available.

Adults may be relied upon when (28 CFR 35.160):

- (a) There is an emergency or critical situation and there is no qualified interpreter reasonably available.
- (b) The person with the disability requests that the adult interpret or facilitate communication and the adult agrees to provide such assistance, and reliance on that adult for such assistance is reasonable under the circumstances.

**370.12 REPORTING**

Whenever any member of this department is required to complete a report or other documentation, and communication assistance has been provided, such services should be noted in the related report. Members should document the type of communication services utilized and whether the individual elected to use services provided by the Department or some other identified source. If the individual's express preference is not honored, the member must document why another method of communication was used.

All written communications exchanged in a criminal case shall be attached to the report or placed into evidence.

**370.13 FIELD ENFORCEMENT**

Field enforcement will generally include such contacts as traffic stops, pedestrian stops, serving warrants and restraining orders, crowd/traffic control and other routine field contacts that may involve individuals with disabilities. The scope and nature of these activities and contacts will inevitably vary.



**Glenn County Sheriff's Office**  
Glenn County Sheriff's Office Policy Manual  
Glenn County Sheriff's Office Policy Manual

*Communications with Persons with Disabilities*

---

The Department recognizes that it would be virtually impossible to provide immediate access to complete communication services to every member of this department. Members and/or supervisors must assess each situation and consider the length, complexity and importance of the communication, as well as the individual's preferred method of communication, when determining the type of resources to use and whether a qualified interpreter is needed.

Although not every situation can be addressed in this policy, it is important that members are able to effectively communicate the reason for a contact, the need for information and the meaning or consequences of any enforcement action. For example, it would be meaningless to verbally request consent to search if the deputy is unable to effectively communicate with an individual who is deaf or hard of hearing and requires communications assistance.

If available, deputies should obtain the assistance of a qualified interpreter before placing an individual with a disability under arrest. Individuals who are arrested and are assisted by service animals should be permitted to make arrangements for the care of such animals prior to transport.

#### **370.13.1 FIELD RESOURCES**

Examples of methods that may be sufficient for transactions, such as checking a license or giving directions to a location or for urgent situations such as responding to a violent crime in progress, may, depending on the circumstances, include such simple things as:

- (a) Hand gestures or visual aids with an individual who is deaf, hard of hearing or has impaired speech.
- (b) Exchange of written notes or communications.
- (c) Verbal communication with an individual who can speechread by facing the individual and speaking slowly and clearly.
- (d) Use of computer, word processing, personal communication device or similar device to exchange texts or notes.
- (e) Slowly and clearly speaking or reading simple terms to individuals who have a visual or mental impairment.

Members should be aware that these techniques may not provide effective communication as required by law and this policy depending on the circumstances.

#### **370.14 CUSTODIAL INTERROGATIONS**

In an effort to ensure that the rights of individuals who are deaf, hard of hearing or have speech impairment are protected during a custodial interrogation, this department will provide interpreter services before beginning an interrogation, unless exigent circumstances exist or the individual has made a clear indication that he/she understands the process and desires to proceed without an interpreter. The use of a video remote interpreting service should be considered, where appropriate, if a live interpreter is not available. *Miranda* warnings shall be provided to suspects who are deaf or hard of hearing by a qualified interpreter or by providing a written *Miranda* warning card.

**Glenn County Sheriff's Office**  
Glenn County Sheriff's Office Policy Manual  
Glenn County Sheriff's Office Policy Manual

*Communications with Persons with Disabilities*

---

In order to ensure that communications during custodial investigations are accurately documented and are admissible as evidence, interrogations should be recorded whenever reasonably possible. See guidance on recording custodial interrogations in the Investigation and Prosecution Policy.

**370.15 ARREST AND BOOKINGS**

If an individual with speech or hearing disabilities is arrested, the arresting deputy shall use department-approved procedures to provide a qualified interpreter at the place of arrest or booking as soon as reasonably practicable, unless the individual indicates that he/she prefers a different auxiliary aid or service or the deputy reasonably determines another effective method of communication exists under the circumstances.

When gathering information during the booking process, members should remain alert to the impediments that often exist when communicating with those who are deaf, hard of hearing, who have impaired speech or vision, are blind, or have other disabilities. In the interest of the arrestee's health and welfare, the safety and security of the facility and to protect individual rights, it is important that accurate medical screening and booking information be obtained. If necessary, members should seek the assistance of a qualified interpreter whenever there is concern that accurate information cannot be obtained or that booking instructions may not be properly understood by the individual.

Individuals who require and possess personally owned communication aids (e.g., hearing aids, cochlear processors) should be permitted to retain them while in custody.

**370.16 COMPLAINTS**

The Department shall ensure that individuals with disabilities who wish to file a complaint regarding members of this department are able to do so. The Department may provide a qualified interpreter or forms in enlarged print, as appropriate. Complaints will be referred to the department ADA Coordinator.

Investigations into such complaints shall be handled in accordance with the Personnel Complaints Policy. Qualified interpreters used during the investigation of a complaint should not be members of this Department.

**370.17 COMMUNITY OUTREACH**

Community outreach programs and other such services offered by this department are important to the ultimate success of more traditional law enforcement duties. This department will continue to work with community groups, local businesses and neighborhoods to provide equal access to such programs and services.

**370.18 TRAINING**

To ensure that all members who may have contact with individuals who are disabled are properly trained, the Department will provide periodic training that should include:

- (a) Awareness and understanding of this policy and related procedures, related forms and available resources.

**Glenn County Sheriff's Office**  
Glenn County Sheriff's Office Policy Manual  
Glenn County Sheriff's Office Policy Manual

*Communications with Persons with Disabilities*

---

- (b) Procedures for accessing qualified interpreters and other available resources.
- (c) Working with in-person and telephone interpreters and related equipment.

The Training Sergeant shall be responsible for ensuring new members receive training related to interacting with individuals who have disabilities, including individuals who are deaf, hard of hearing, who have impaired speech or vision, or are blind. Those who may have contact with such individuals should receive refresher training at least once every two years thereafter. The Training Sergeant shall maintain records of all training provided, and will retain a copy in each member's training file in accordance with established records retention schedules.

**370.18.1 CALL-TAKER TRAINING**

Emergency call-takers shall be trained in the use of TTY equipment protocols for communicating with individuals who are deaf, hard of hearing or who have speech impairments. Such training and information should include:

- (a) The requirements of the ADA and Section 504 of the Rehabilitation Act for telephone emergency service providers.
- (b) ASL syntax and accepted abbreviations.
- (c) Practical instruction on identifying and processing TTY or TDD calls, including the importance of recognizing silent TTY or TDD calls, using proper syntax, abbreviations and protocol when responding to TTY or TDD calls.
- (d) Hands-on experience in TTY and TDD communications, including identification of TTY or TDD tones.

Training should be mandatory for all Dispatch members who may have contact with individuals from the public who are deaf, hard of hearing or have impaired speech. Refresher training should occur every six months.

## **Mandatory Employer Notification**

### **372.1 PURPOSE AND SCOPE**

The purpose of this policy is to describe the requirements and procedures to follow when a public or private school employee (teacher and non-teacher) has been arrested under certain circumstances.

### **372.2 MANDATORY SCHOOL EMPLOYEE ARREST REPORTING**

In the event a school employee is arrested for any offense enumerated below, the Sheriff or his/her designee is required to report the arrest as follows.

#### **372.2.1 ARREST OF PUBLIC SCHOOL TEACHER**

In the event a public school teacher is arrested for any controlled substance offense enumerated in Health and Safety Code § 11591 or Health and Safety Code § 11364, in so far as that section relates to Health and Safety Code § 11054(d)(12), or for any of the offenses enumerated in Penal Code § 290, Penal Code § 261(a), or Education Code § 44010, the Sheriff or his/her designee is mandated to immediately notify by telephone the superintendent of the school district employing the teacher and to immediately give written notice of the arrest to the Commission on Teacher Credentialing and to the superintendent of schools in the county where the person is employed (Health and Safety Code § 11591; Penal Code § 291).

#### **372.2.2 ARREST OF PUBLIC SCHOOL NON-TEACHER EMPLOYEE**

In the event a public school non-teacher employee is arrested for any controlled substance offense enumerated in Health and Safety Code § 11591 or Health and Safety Code § 11364, in so far as that section relates to Health and Safety Code § 11054(d)(12), or for any of the offenses enumerated in Penal Code § 290, Penal Code § 261(a), or Education Code § 44010, the Sheriff or his/her designee is mandated to immediately notify by telephone the superintendent of the school district employing the non-teacher and to immediately give written notice of the arrest to the governing board of the school district employing the person (Health and Safety Code § 11591; Penal Code § 291).

#### **372.2.3 ARREST OF PRIVATE SCHOOL TEACHER**

In the event a private school teacher is arrested for any controlled substance offense enumerated in Health and Safety Code § 11591 or Health and Safety Code § 11364, in so far as that section relates to Health and Safety Code § 11054(d)(12), or for any of the offenses enumerated in Penal Code § 290 or Education Code § 44010, the Sheriff or his/her designee is mandated to immediately notify by telephone the private school authority employing the teacher and to immediately give written notice of the arrest to the private school authority employing the teacher (Health and Safety Code § 11591; Penal Code § 291.1).

#### **372.2.4 ARREST OF COMMUNITY COLLEGE INSTRUCTOR**

In the event a teacher or instructor employed in a community college district school is arrested for any controlled substance offense enumerated in Health and Safety Code § 11591.5 or Health

**Glenn County Sheriff's Office**  
Glenn County Sheriff's Office Policy Manual  
Glenn County Sheriff's Office Policy Manual

*Mandatory Employer Notification*

---

and Safety § 11364, in so far as that section relates to Health and Safety Code § 11054(d)(9), or for any of the offenses enumerated in Penal Code § 290 or in Penal Code § 261(a)(1), the Sheriff or the authorized designee is mandated to immediately notify by telephone the superintendent of the community college district employing the person, and shall immediately give written notice of the arrest to the California Community Colleges Chancellor's Office (Health and Safety Code § 11591.5; Penal Code § 291.5).

**372.3 POLICY**

The Glenn County Sheriff's Office will meet the reporting requirements of California law to minimize the risks to children and others.

**372.4 ARREST OF PERSONS EMPLOYED IN COMMUNITY CARE FACILITIES**

In the event an employee of a community treatment facility, a day treatment facility, a group home, a short-term residential therapeutic program or a foster family agency is arrested for child abuse (as defined in Penal Code § 11165.6) and the employee is free to return to work where children are present, the investigating member shall notify the licensee of the charge of abuse (Health and Safety Code § 1522.2).

## Biological Samples

### 374.1 PURPOSE AND SCOPE

This policy provides guidelines for the collection of biological samples from those individuals required to provide samples upon conviction or arrest for certain offenses. This policy does not apply to biological samples collected at a crime scene or taken from a person in conjunction with a criminal investigation. Nor does it apply to biological samples from those required to register, for example, sex offenders.

### 374.2 POLICY

The Glenn County Sheriff's Office will assist in the expeditious collection of required biological samples from offenders in accordance with the laws of this state and with as little reliance on force as practicable.

### 374.3 PERSONS SUBJECT TO DNA COLLECTION

Those who must submit a biological sample include (Penal Code § 296):

- (a) A person, including a juvenile, upon conviction or other adjudication of any felony offense.
- (b) A person, including a juvenile, upon conviction or other adjudication of any offense if the person has a prior felony on record.
- (c) An adult arrested or charged with any felony.

### 374.4 PROCEDURE

When an individual is required to provide a biological sample, a trained employee shall obtain the sample in accordance with this policy.

#### 374.4.1 COLLECTION

The following steps should be taken to collect a sample:

- (a) Verify that the individual is required to provide a sample pursuant to Penal Code § 296; Penal Code § 296.1.
- (b) Verify that a biological sample has not been previously collected from the offender by querying the individual's criminal history record for a DNA collection flag or, during regular business hours, calling the California Department of Justice (DOJ) designated DNA laboratory. There is no need to obtain a biological sample if one has been previously obtained.
- (c) Use a DNA buccal swab collection kit provided by the California DOJ to perform the collection and take steps to avoid cross contamination.

### 374.5 USE OF FORCE TO OBTAIN SAMPLES

If a person refuses to cooperate with the sample collection process, deputies should attempt to identify the reason for refusal and seek voluntary compliance without resorting to using force. Force will not be used in the collection of samples except as authorized by court order and only

**Glenn County Sheriff's Office**  
Glenn County Sheriff's Office Policy Manual  
Glenn County Sheriff's Office Policy Manual

*Biological Samples*

---

with the approval of a supervisor. Methods to consider when seeking voluntary compliance include contacting:

- (a) The person's parole or probation officer when applicable.
- (b) The prosecuting attorney to seek additional charges against the person for failure to comply or to otherwise bring the refusal before a judge.
- (c) The judge at the person's next court appearance.
- (d) The person's attorney.
- (e) A chaplain.
- (f) Another custody facility with additional resources, where an arrestee can be transferred to better facilitate sample collection.
- (g) A supervisor who may be able to authorize custodial disciplinary actions to compel compliance, if any are available.

The supervisor shall review and approve any plan to use force and be present to document the process.

**374.5.1 VIDEO RECORDING**

A video recording should be made anytime force is used to obtain a biological sample. The recording should document all staff participating in the process, in addition to the methods and all force used during the collection. The recording should be part of the investigation file, if any, or otherwise retained in accordance with the department's records retention schedule (15 CCR 1059).

**374.5.2 CELL EXTRACTIONS**

If the use of force includes a cell extraction, the extraction shall be video recorded, including audio. Video shall be directed at the cell extraction event. The video recording shall be retained by the Agency for the length of time required by statute. Notwithstanding the use of the video as evidence in a criminal proceeding, the tape shall be retained administratively (15 CCR 1059).

**374.6 LEGAL MANDATES AND RELEVANT LAWS**

California law provides for the following:

**374.6.1 DOCUMENTATION RELATED TO FORCE**

The Shift Supervisor or the on-duty authorized designee shall prepare prior written authorization for the use of any force (15 CCR 1059). The written authorization shall include information that the subject was asked to provide the requisite specimen, sample, or impression and refused, as well as the related court order authorizing the force.

**374.6.2 BLOOD SAMPLES**

A blood sample should only be obtained under this policy when:

- (a) The California DOJ requests a blood sample and the subject consents, or
- (b) A court orders a blood sample following a refusal.

**Glenn County Sheriff's Office**  
Glenn County Sheriff's Office Policy Manual  
Glenn County Sheriff's Office Policy Manual

*Biological Samples*

---

The withdrawal of blood may only be performed in a medically approved manner by health care providers trained and qualified to draw blood. A California DOJ collection kit shall be used for this purpose (Penal Code § 298(a); Penal Code § 298(b)(2)).

**374.6.3 LITIGATION**

The Sheriff or authorized designee should notify the California DOJ's DNA Legal Unit in the event this agency is named in a lawsuit involving the DNA Data Bank sample collection, sample use or any aspect of the state's DNA Data Bank Program.



## Chaplains

### 376.1 PURPOSE AND SCOPE

This policy establishes the guidelines for Glenn County Sheriff's Office chaplains to provide counseling or emotional support to members of the Department, their families and members of the public.

### 376.2 POLICY

The Glenn County Sheriff's Office shall ensure that department chaplains are properly appointed, trained and supervised to carry out their responsibilities without financial compensation.

### 376.3 ELIGIBILITY

Requirements for participation as a chaplain for the Department may include, but are not limited to:

- (a) Being above reproach, temperate, prudent, respectable, hospitable, able to teach, be free from addiction to alcohol or other drugs, and excessive debt.
- (b) Managing their households, families and personal affairs well.
- (c) Having a good reputation in the community.
- (d) Successful completion of an appropriate-level background investigation.
- (e) A minimum of five years of successful counseling experience.
- (f) Possession of a valid driver license.

The Sheriff may apply exceptions for eligibility based on organizational needs and the qualifications of the individual.

### 376.4 RECRUITMENT, SELECTION AND APPOINTMENT

The Glenn County Sheriff's Office shall endeavor to recruit and appoint only those applicants who meet the high ethical, moral and professional standards set forth by this department.

All applicants shall be required to meet and pass the same pre-employment procedures as department personnel before appointment.

#### 376.4.1 SELECTION AND APPOINTMENT

Chaplain candidates shall successfully complete the following process prior to appointment as a chaplain:

- (a) Submit the appropriate written application.
- (b) Include a recommendation from employers or volunteer programs.
- (c) Interview with the Sheriff and the chaplain coordinator.
- (d) Successfully complete an appropriate-level background investigation.
- (e) Complete an appropriate probationary period as designated by the Sheriff.

**Glenn County Sheriff's Office**  
Glenn County Sheriff's Office Policy Manual  
Glenn County Sheriff's Office Policy Manual

## *Chaplains*

---

Chaplains are volunteers and serve at the discretion of the Sheriff. Chaplains shall have no property interest in continued appointment. However, if a chaplain is removed for alleged misconduct, the chaplain will be afforded an opportunity solely to clear his/her name through a liberty interest hearing, which shall be limited to a single appearance before the Sheriff or the authorized designee.

### **376.5 IDENTIFICATION AND UNIFORMS**

As representatives of the Department, chaplains are responsible for presenting a professional image to the community. Chaplains shall dress appropriately for the conditions and performance of their duties. Uniforms and necessary safety equipment will be provided for each chaplain. Identification symbols worn by chaplains shall be different and distinct from those worn by deputies through the inclusion of "Chaplain" on the uniform and not reflect any religious affiliation.

Chaplains will be issued Glenn County Sheriff's Office identification cards, which must be carried at all times while on-duty. The identification cards will be the standard Glenn County Sheriff's Office identification cards, with the exception that "Chaplain" will be indicated on the cards. Chaplains shall be required to return any issued uniforms or department property at the termination of service.

Chaplains shall conform to all uniform regulations and appearance standards of this department.

### **376.6 CHAPLAIN COORDINATOR**

The Sheriff shall delegate certain responsibilities to a chaplain coordinator. The coordinator shall be appointed by and directly responsible to the Administrative Services Division Commander or the authorized designee.

The chaplain coordinator shall serve as the liaison between the chaplains and the Sheriff. The function of the coordinator is to provide a central coordinating point for effective chaplain management within the Department, and to direct and assist efforts to jointly provide more productive chaplain services. Under the general direction of the Sheriff or the authorized designee, chaplains shall report to the chaplain coordinator and/or Shift Supervisor.

The chaplain coordinator may appoint a senior chaplain or other designee to assist in the coordination of chaplains and their activities.

The responsibilities of the coordinator or the authorized designee include, but are not limited to:

- (a) Recruiting, selecting and training qualified chaplains.
- (b) Conducting chaplain meetings.
- (c) Establishing and maintaining a chaplain callout roster.
- (d) Maintaining records for each chaplain.
- (e) Tracking and evaluating the contribution of chaplains.
- (f) Maintaining a record of chaplain schedules and work hours.
- (g) Completing and disseminating, as appropriate, all necessary paperwork and information.

**Glenn County Sheriff's Office**  
Glenn County Sheriff's Office Policy Manual  
Glenn County Sheriff's Office Policy Manual

## *Chaplains*

---

- (h) Planning periodic recognition events.
- (i) Maintaining liaison with other agency chaplain coordinators.

An evaluation of the overall use of chaplains will be conducted on an annual basis by the coordinator.

### **376.7 DUTIES AND RESPONSIBILITIES**

Chaplains assist the Department, its members and the community, as needed. Assignments of chaplains will usually be to augment the Operations Division . Chaplains may be assigned to other areas within the Department as needed. Chaplains should be placed only in assignments or programs that are consistent with their knowledge, skills, abilities and the needs of the Department.

All chaplains will be assigned to duties by the chaplain coordinator or the authorized designee.

Chaplains may not proselytize or attempt to recruit members of the Department or the public into a religious affiliation while representing themselves as chaplains with this department. If there is any question as to the receiving person's intent, chaplains should verify that the person is desirous of spiritual counseling or guidance before engaging in such discussion.

Chaplains may not accept gratuities for any service or any subsequent actions or follow-up contacts that were provided while functioning as a chaplain for the Glenn County Sheriff's Office.

#### **376.7.1 COMPLIANCE**

Chaplains are volunteer members of this department, and except as otherwise specified within this policy, are required to comply with the Volunteer Program Policy and other applicable policies.

#### **376.7.2 ASSISTING DEPARTMENT MEMBERS**

The responsibilities of a chaplain related to department members include, but are not limited to:

- (a) Assisting in making notification to families of members who have been seriously injured or killed and, after notification, responding to the hospital or home of the member.
- (b) Visiting sick or injured members in the hospital or at home.
- (c) Attending and participating, when requested, in funerals of active or retired members.
- (d) Serving as a resource for members when dealing with the public in incidents, such as accidental deaths, suicides, suicidal subjects, serious accidents, drug and alcohol abuse and other such situations that may arise.
- (e) Providing counseling and support for members and their families.
- (f) Being alert to the needs of members and their families.

#### **376.7.3 ASSISTING THE COMMUNITY**

The duties of a chaplain related to the community include, but are not limited to:

- (a) Fostering familiarity with the role of law enforcement in the community.

**Glenn County Sheriff's Office**  
Glenn County Sheriff's Office Policy Manual  
Glenn County Sheriff's Office Policy Manual

*Chaplains*

---

- (b) Providing an additional link between the community, other chaplain coordinators and the Department.
- (c) Providing liaison with various civic, business and religious organizations.
- (d) Promptly facilitating requests for representatives or leaders of various denominations.
- (e) Assisting the community in any other function as needed or requested.
- (f) Making referrals in cases where specialized attention is needed or in cases that are beyond the chaplain's ability to assist.

**376.7.4 OPERATIONAL GUIDELINES**

- (a) Chaplains will be scheduled to be on-call for a period of seven consecutive days during each month, beginning on Monday and ending on the following Sunday.
- (b) Generally, each chaplain will serve with Glenn County Sheriff's Office personnel a minimum of eight hours per month.
- (c) At the end of each watch the chaplain will complete a chaplain shift report and submit it to the Sheriff or the authorized designee.
- (d) Chaplains shall be permitted to ride with deputies during any shift and observe Glenn County Sheriff's Office operations, provided the Shift Supervisor has been notified and has approved the activity.
- (e) Chaplains shall not be evaluators of members of the Department.
- (f) In responding to incidents, a chaplain shall never function as a deputy.
- (g) When responding to in-progress calls for service, chaplains may be required to stand-by in a secure area until the situation has been deemed safe.
- (h) Chaplains shall serve only within the jurisdiction of the Glenn County Sheriff's Office unless otherwise authorized by the Sheriff or the authorized designee.
- (i) Each chaplain shall have access to current department member rosters, addresses, telephone numbers, duty assignments and other information that may assist in his/her duties. Such information will be considered confidential and each chaplain will exercise appropriate security measures to prevent distribution of the data.

**376.7.5 ASSISTING THE DEPARTMENT**

The responsibilities of a chaplain related to this department include, but are not limited to:

- (a) Assisting members in the diffusion of a conflict or incident, when requested.
- (b) Responding to natural and accidental deaths, suicides and attempted suicides, family disturbances and any other incident that in the judgment of the Shift Supervisor or supervisor aids in accomplishing the mission of the Department.
- (c) Responding to all major disasters, such as natural disasters, bombings and similar critical incidents.
- (d) Being on-call and, if possible, on-duty during major demonstrations or any public function that requires the presence of a large number of department members.

**Glenn County Sheriff's Office**  
Glenn County Sheriff's Office Policy Manual  
Glenn County Sheriff's Office Policy Manual

## *Chaplains*

---

- (e) Attending department and academy graduations, ceremonies and social events and offering invocations and benedictions, as requested.
- (f) Participating in in-service training classes.
- (g) Willingness to train others to enhance the effectiveness of the Department.

### **376.7.6 CHAPLAIN MEETINGS**

All chaplains are required to attend scheduled meetings. Any absences must be satisfactorily explained to the chaplain coordinator.

### **376.8 PRIVILEGED COMMUNICATIONS**

No person who provides chaplain services to members of the Department may work or volunteer for the Glenn County Sheriff's Office in any capacity other than that of chaplain.

Department chaplains shall be familiar with state evidentiary laws and rules pertaining to the limits of the clergy-penitent, psychotherapist-patient and other potentially applicable privileges and shall inform members when it appears reasonably likely that the member is discussing matters that are not subject to privileged communications. In such cases, the chaplain should consider referring the member to a non-department counseling resource.

No chaplain shall provide counsel to or receive confidential communications from any Glenn County Sheriff's Office member concerning an incident personally witnessed by the chaplain or concerning an incident involving the chaplain.

### **376.9 TRAINING**

The Department will establish a minimum number of training hours and standards for department chaplains. The training, as approved by the Training Sergeant, may include:

- Stress management
- Death notifications
- Symptoms of post-traumatic stress
- Burnout for members of law enforcement and chaplains
- Legal liability and confidentiality
- Ethics
- Responding to crisis situations
- The law enforcement family
- Substance abuse
- Suicide
- Deputy injury or death
- Sensitivity and diversity

## Child and Dependent Adult Safety

### 380.1 PURPOSE AND SCOPE

This policy provides guidelines to ensure that children and dependent adults are not left without appropriate care in the event their caregiver or guardian is arrested or otherwise prevented from providing care due to actions taken by members of this agency (Penal Code § 833.2(a)).

This policy does not address the actions to be taken during the course of a child abuse or dependent adult investigation. These are covered in the Child Abuse and Senior and Disability Victimization policies.

### 380.2 POLICY

It is the policy of this agency to mitigate, to the extent reasonably possible, the stressful experience individuals may have when their parent or caregiver is arrested. The Glenn County Sheriff's Office will endeavor to create a strong, cooperative relationship with local, state and community-based social services to ensure an effective, collaborative response that addresses the needs of those affected, including call-out availability and follow-up responsibilities.

### 380.3 PROCEDURES DURING AN ARREST

When encountering an arrest or prolonged detention situation, deputies should make reasonable attempts to determine if the arrestee is responsible for children or dependent adults. In some cases this may be obvious, such as when children or dependent adults are present. However, deputies should inquire if the arrestee has caregiver responsibilities for any children or dependent adults who are without appropriate supervision. The following steps should be taken (Penal Code § 13517.7(b)(1)):

- (a) Inquire about and confirm the location of any children or dependent adults.
- (b) Look for evidence of children and dependent adults. Deputies should be mindful that some arrestees may conceal the fact that they have a dependent for fear the individual may be taken from them.
- (c) Consider inquiring of witnesses, neighbors, friends and relatives of the arrestee as to whether the person is responsible for a child or dependent adult.

Whenever reasonably possible, deputies should take reasonable steps to accomplish the arrest of a parent, guardian or caregiver out of the presence of his/her child or dependent adult. Removing children or dependent adults from the scene in advance of the arrest will generally ensure the best outcome for the individual.

Whenever it is safe to do so, deputies should allow the parent or caregiver to assure children or dependent adults that they will be provided care. If this is not safe or if the demeanor of the parent or caregiver suggests this conversation would be non-productive, the deputy at the scene should explain the reason for the arrest in age-appropriate language and offer reassurance to the child or dependent adult that he/she will receive appropriate care.

**Glenn County Sheriff's Office**  
Glenn County Sheriff's Office Policy Manual  
Glenn County Sheriff's Office Policy Manual

*Child and Dependent Adult Safety*

---

**380.3.1 AFTER AN ARREST**

Whenever an arrest is made, the deputy should take all reasonable steps to ensure the safety of the arrestee's disclosed or discovered children or dependent adults.

Deputies should allow the arrestee reasonable time to arrange for care of children and dependent adults. Temporary placement with family or friends may be appropriate. However, any decision should give priority to a care solution that is in the best interest of the child or dependent adult. In such cases the following guidelines should be followed:

- (a) Allow the person reasonable time to arrange for the care of children and dependent adults with a responsible party, as appropriate.
  - 1. Deputies should consider allowing the person to use his/her cell phone to facilitate arrangements through access to contact phone numbers, and to lessen the likelihood of call screening by the recipients due to calls from unknown sources.
- (b) Unless there is evidence to the contrary (e.g., signs of abuse, drug use, unsafe environment), deputies should respect the parent or caregiver's judgment regarding arrangements for care. It is generally best if the child or dependent adult remains with relatives or family friends that he/she knows and trusts because familiarity with surroundings and consideration for comfort, emotional state and safety are important.
  - 1. Except when a court order exists limiting contact, the deputy should attempt to locate and place children or dependent adults with the non-arrested parent, guardian or caregiver.
- (c) Provide for the immediate supervision of children or dependent adults until an appropriate caregiver arrives.
- (d) Notify Child Protective Services or the Division of Aging and Adult Services, if appropriate.
- (e) Notify the field supervisor or Shift Supervisor of the disposition of children or dependent adults.

If children or dependent adults are at school or another known location outside the household at the time of arrest, the arresting deputy should attempt to contact the school or other known location and inform the principal or appropriate responsible adult of the caregiver's arrest and of the arrangements being made for the care of the arrestee's dependent. The result of such actions should be documented in the associated report.

**380.3.2 DURING THE BOOKING PROCESS**

During the booking process the arrestee shall be allowed to make additional telephone calls to relatives or other responsible individuals as is reasonably necessary to arrange for the care of any child or dependent adult. These telephone calls should be given as soon as practicable and are in addition to any other telephone calls allowed by law (Penal Code § 851.5(c)).

**Glenn County Sheriff's Office**  
Glenn County Sheriff's Office Policy Manual  
Glenn County Sheriff's Office Policy Manual

*Child and Dependent Adult Safety*

---

If an arrestee is unable to resolve the care of any child or dependent adult through this process, a supervisor should be contacted to determine the appropriate steps to arrange for care. These steps may include additional telephone calls or contacting a local, county or state services agency.

**380.3.3 REPORTING**

- (a) For all arrests where children are present or living in the household, the reporting member will document the following information:
  - 1. Name
  - 2. Sex
  - 3. Age
  - 4. Special needs (e.g., medical, mental health)
  - 5. How, where and with whom or which agency the child was placed
  - 6. Identities and contact information for other potential caregivers
  - 7. Notifications made to other adults (e.g., schools, relatives)
- (b) For all arrests where dependent adults are present or living in the household, the reporting member will document the following information:
  - 1. Name
  - 2. Sex
  - 3. Age
  - 4. Whether he/she reasonably appears able to care for him/herself
  - 5. Disposition or placement information if he/she is unable to care for him/herself

**380.3.4 SUPPORT AND COUNSELING REFERRAL**

If, in the judgment of the handling deputies, the child or dependent adult would benefit from additional assistance, such as counseling services, contact with a victim advocate or a crisis telephone number, the appropriate referral information may be provided.

**380.4 DEPENDENT WELFARE SERVICES**

Whenever an arrestee is unwilling or incapable of arranging for the appropriate care of any child or dependent adult, the handling deputy should contact the appropriate welfare service or other department-approved social service to determine whether protective custody is appropriate (Welfare and Institutions Code § 305).

Only when other reasonable options are exhausted should a child or dependent adult be transported to the sheriff's facility, transported in a marked patrol car, or taken into formal protective custody.



**Glenn County Sheriff's Office**  
Glenn County Sheriff's Office Policy Manual  
Glenn County Sheriff's Office Policy Manual

*Child and Dependent Adult Safety*

---

Under no circumstances should a child or dependent adult be left unattended or without appropriate care.

**380.5 TRAINING**

The Training Sergeant is responsible to ensure that all personnel of this agency who may be involved in arrests affecting children or dependent adults receive approved POST-approved training on effective safety measures when a parent, guardian or caregiver is arrested (Penal Code § 13517.7).

## Service Animals

### 382.1 PURPOSE AND SCOPE

The purpose of this policy is to provide the guidelines necessary to ensure the rights of individuals who use service animals to assist with disabilities are protected in accordance with Title II of the Americans with Disabilities Act of 1990 (ADA).

#### 382.1.1 DEFINITIONS

Definitions related to this policy include:

**Service animal** - A dog that is trained to do work or perform tasks for the benefit of an individual with a disability, including a physical, sensory, psychiatric, intellectual or other mental disability. The work or tasks performed by a service animal must be directly related to the individual's disability (28 CFR 35.104; Health and Safety Code § 113903).

Service animal also includes a miniature horse if the horse is trained to do work or perform tasks for people with disabilities, provided the horse is housebroken, is under the handler's control, the facility can accommodate the horse's type, size and weight, and the horse's presence will not compromise legitimate safety requirements necessary for safe operation of the facility (28 CFR 35.136(i)).

### 382.2 POLICY

It is the policy of the Glenn County Sheriff's Office to provide services and access to persons with service animals in the same manner as those without service animals. Department members shall protect the rights of persons assisted by service animals in accordance with state and federal law.

### 382.3 IDENTIFICATION AND USE OF SERVICE ANIMALS

Some service animals may be readily identifiable. However, many do not have a distinctive symbol, harness or collar.

Service animals may be used in a number of ways to provide assistance, including:

- Guiding people who are blind or have low vision.
- Alerting people who are deaf or hard of hearing.
- Retrieving or picking up items, opening doors or flipping switches for people who have limited use of their hands, arms or legs.
- Pulling wheelchairs.
- Providing physical support and assisting with stability and balance.
- Doing work or performing tasks for persons with traumatic brain injury, intellectual disabilities or psychiatric disabilities, such as reminding a person with depression to take medication.
- Alerting a person with anxiety to the onset of panic attacks, providing tactile stimulation to calm a person with post-traumatic stress disorder, assisting people with

**Glenn County Sheriff's Office**  
Glenn County Sheriff's Office Policy Manual  
Glenn County Sheriff's Office Policy Manual

*Service Animals*

---

schizophrenia to distinguish between hallucinations and reality, and helping people with traumatic brain injury to locate misplaced items or follow daily routines.

**382.4 MEMBER RESPONSIBILITIES**

Service animals that are assisting individuals with disabilities are permitted in all public facilities and areas where the general public is allowed. Department members are expected to treat individuals with service animals with the same courtesy and respect that the Glenn County Sheriff's Office affords to all members of the public (28 CFR 35.136).

**382.4.1 INQUIRY**

If it is apparent or if a member is aware that an animal is a service animal, the individual generally should not be asked any questions as to the status of the animal. If it is unclear whether an animal meets the definition of a service animal, the member should ask the individual only the following questions (28 CFR 35.136(f)):

- Is the animal required because of a disability?
- What task or service has the service animal been trained to perform?

If the individual explains that the animal is required because of a disability and has been trained to work or perform at least one task, the animal meets the definition of a service animal and no further questions as to the animal's status should be asked. The individual should not be questioned about his/her disability nor should the person be asked to provide any license, certification or identification card for the service animal.

**382.4.2 CONTACT**

Service animals are not pets. Department members should not interfere with the important work performed by a service animal by talking to, petting or otherwise initiating contact with a service animal.

**382.4.3 REMOVAL**

If a service animal is not housebroken or exhibits vicious behavior, poses a direct threat to the health of others, or unreasonably disrupts or interferes with normal business operations, a deputy may direct the handler to remove the animal from the premises. Barking alone is not a threat nor does a direct threat exist if the person takes prompt, effective action to control the service animal (28 CFR 35.136(b)).

Each incident must be considered individually and past incidents alone are not cause for excluding a service animal. Removal of a service animal may not be used as a reason to refuse service to an individual with disabilities. Members of this department are expected to provide all services as are reasonably available to an individual with a disability, with or without a service animal.

**382.4.4 COMPLAINTS**

When handling calls of a complaint regarding a service animal, members of this department should remain neutral and should be prepared to explain the ADA requirements concerning service animals to the concerned parties. Businesses are required to allow service animals to accompany

**Glenn County Sheriff's Office**  
Glenn County Sheriff's Office Policy Manual  
Glenn County Sheriff's Office Policy Manual

*Service Animals*

---

their handlers into the same areas that other customers or members of the public are allowed (28 CFR 36.302).

Absent a violation of law independent of the ADA, deputies should take no enforcement action beyond keeping the peace. Individuals who believe they have been discriminated against as a result of a disability should be referred to the Civil Rights Division of the U.S. Department of Justice (DOJ).

## Volunteer Program

### 384.1 PURPOSE AND SCOPE

It is the policy of this agency to use qualified volunteers for specified tasks and duties in order to create efficiencies for the Sheriff's Office and improve services to the community. Volunteers are intended to supplement and support, rather than supplant, sworn deputies and civilian personnel. Volunteers can be an important part of any organization and are proven to be a valuable asset to law enforcement agencies. Volunteers help to increase Sheriff's Office responsiveness, delivery of services and information input, and provide new program opportunities. In addition, volunteers bring new skills and expertise to the Sheriff's Office and prompt new enthusiasm.

#### 384.1.1 DEFINITION OF VOLUNTEER

An individual who performs a service for the Sheriff's Office without promise, expectation or receipt of compensation for services rendered. This may include unpaid chaplains, unpaid reserve deputies, interns, persons providing administrative support and youth involved in a law enforcement Explorer Post, among others.

### 384.2 VOLUNTEER MANAGEMENT

#### 384.2.1 VOLUNTEER COORDINATOR

The Volunteer Coordinator shall be appointed by the Sheriff. The function of the Volunteer Coordinator is to provide a central coordinating point for effective volunteer management within the Sheriff's Office, and to direct and assist staff and volunteer efforts to jointly provide more productive services. The Volunteer Coordinator should work with other Sheriff's Office staff on an ongoing basis to assist in the development and implementation of volunteer-staffed positions.

The Volunteer Coordinator, or his/her designee, shall be responsible for the following:

- (a) Recruiting, selecting and training qualified volunteers for various positions.
- (b) Facilitating the implementation of new volunteer activities and assignments.
- (c) Maintaining records for each volunteer.
- (d) Tracking and evaluating the contribution of volunteers.
- (e) Maintaining the volunteer handbook and outlining expectations, policies and responsibilities for all volunteers.
- (f) Maintaining a record of volunteer schedules and work hours.
- (g) Completion and dissemination as appropriate of all necessary paperwork and information.
- (h) Planning periodic recognition events.
- (i) Administering discipline when warranted.

**Glenn County Sheriff's Office**  
Glenn County Sheriff's Office Policy Manual  
Glenn County Sheriff's Office Policy Manual

*Volunteer Program*

---

- (j) Maintaining liaison with other volunteer-utilizing programs in the community and assisting in community-wide efforts to recognize and promote volunteering.

#### 384.2.2 RECRUITMENT

Volunteers should be recruited on a continuous and ongoing basis consistent with Sheriff's Office policy on equal opportunity nondiscriminatory employment. A primary qualification for participation in the application process should be an interest in, and an ability to assist the Sheriff's Office in serving the public.

Requests for volunteers should be submitted in writing by interested staff to the Volunteer Coordinator through the requester's immediate supervisor. A complete position description and a requested time-frame should be included in the request. All parties should understand that the recruitment of volunteers is enhanced by creative and interesting assignments. The Volunteer Coordinator may withhold assignment of any volunteer until such time as the requesting unit is prepared to make effective use of volunteer resources.

#### 384.2.3 SCREENING

All prospective volunteers should complete the volunteer application form. The Volunteer Coordinator or designee should conduct a face-to-face interview with an applicant under consideration.

A documented background investigation shall be completed on each volunteer applicant and shall include, but not necessarily be limited to, the following:

- (a) Traffic and criminal background check. Fingerprints shall be obtained from all applicants and processed through the California Criminal Information Index.
- (b) Employment
- (c) References
- (d) Credit check

A polygraph or computer voice stress analysis exam may be required of each applicant depending on the type of assignment.

#### 384.2.4 SELECTION AND PLACEMENT

Service as a volunteer with the Sheriff's Office shall begin with an official notice of acceptance or appointment to a volunteer position. Notice may only be given by an authorized representative of the Sheriff's Office, who will normally be the Volunteer Coordinator. No volunteer should begin any assignment until they have been officially accepted for that position and completed all required screening and paperwork. At the time of final acceptance, each volunteer should complete all required enrollment paperwork and will receive a copy of their position description and agreement of service with the Sheriff's Office. All volunteers shall receive a copy of the volunteer handbook and shall be required to sign a volunteer agreement.

**Glenn County Sheriff's Office**  
Glenn County Sheriff's Office Policy Manual  
Glenn County Sheriff's Office Policy Manual

*Volunteer Program*

---

Volunteers should be placed only in assignments or programs that are consistent with their knowledge, skills, abilities and the needs of the Sheriff's Office.

**384.2.5 TRAINING**

Volunteers will be provided with an orientation program to acquaint them with the Sheriff's Office, personnel, policies and procedures that have a direct impact on their work assignment.

Volunteers should receive position-specific training to ensure they have adequate knowledge and skills to complete tasks required by the position and should receive periodic ongoing training as deemed appropriate by their supervisor or the Volunteer Coordinator.

Training should reinforce to volunteers that they may not intentionally represent themselves as, or by omission infer that they are sworn deputies or other full-time members of the Sheriff's Office. They shall always represent themselves as volunteers.

All volunteers shall comply with the rules of conduct and with all orders and directives, either oral or written, issued by the Sheriff's Office.

**384.2.6 FITNESS FOR DUTY**

No volunteer shall report to work or be on-duty when his/her judgment or physical condition has been impaired by alcohol, medication, other substances, illness or injury.

Volunteers shall report to their supervisor any changes in status that may affect their ability to fulfill their duties. This includes, but is not limited to, the following:

- (a) Driver license
- (b) Medical condition
- (c) Arrests
- (d) Criminal investigations

All volunteers shall adhere to the guidelines set forth by this agency regarding drug and alcohol use.

**384.2.7 DRESS CODE**

As representatives of the Sheriff's Office, volunteers are responsible for presenting a professional image to the community. Volunteers shall dress appropriately for the conditions and performance of their duties.

Volunteers shall conform to agency-approved dress consistent with their duty assignment. Uniforms authorized for volunteers should be readily distinguishable from those worn by sworn deputies. The uniform or identifiable parts of the uniform shall not be worn while off-duty except volunteers may choose to wear the uniform while in transit to or from official Sheriff's Office assignments or functions provided an outer garment is worn over the uniform shirt so as not to bring attention to the volunteer while he/she is off duty.

**Glenn County Sheriff's Office**  
Glenn County Sheriff's Office Policy Manual  
Glenn County Sheriff's Office Policy Manual

*Volunteer Program*

---

Volunteers shall be required to return any issued uniform or Sheriff's Office property at the termination of service.

**384.3 SUPERVISION OF VOLUNTEERS**

Each volunteer who is accepted to a position with the Sheriff's Office must have a clearly identified supervisor who is responsible for direct management of that volunteer. This supervisor will be responsible for day-to-day management and guidance of the work of the volunteer and should be available to the volunteer for consultation and assistance.

A volunteer may be assigned as and act as a supervisor of other volunteers provided that the supervising volunteer is under the direct supervision of a paid staff member.

Functional supervision of volunteers is the responsibility of the supervisor in charge of the unit where the volunteer is assigned. Following are some considerations to keep in mind while supervising volunteers:

- (a) Take the time to introduce volunteers to employees on all levels.
- (b) Ensure volunteers have work space and necessary office supplies.
- (c) Make sure the work is challenging. Do not hesitate to give them an assignment or task that will tap these valuable resources.

**384.4 CONFIDENTIALITY**

With appropriate security clearance, volunteers may have access to confidential information such as criminal histories or investigative files. Unless otherwise directed by a supervisor or Sheriff's Office policy, all information shall be considered confidential. Only that information specifically identified and approved by authorized personnel shall be released. Confidential information shall be given only to persons who have a need and a right to know as determined by Sheriff's Office policy and supervisory personnel.

Each volunteer will be required to sign a nondisclosure agreement before being given an assignment with the Sheriff's Office. Subsequent unauthorized disclosure of any confidential information, verbally, in writing or by any other means, by the volunteer is grounds for immediate dismissal and possible criminal prosecution.

Volunteers shall not address public gatherings, appear on radio or television, prepare any article for publication, act as correspondents to a newspaper or other periodical, release or divulge any information concerning the activities of the Sheriff's Office, or maintain that they represent the Sheriff's Office in such matters without permission from the proper Sheriff's Office personnel.

**384.5 PROPERTY AND EQUIPMENT**

Volunteers will be issued an identification card that must be worn at all times while on-duty. Any fixed and portable equipment issued by the Sheriff's Office shall be for official and authorized use only. Any property or equipment issued to a volunteer shall remain the property of the Sheriff's Office and shall be returned at the termination of service.



**Glenn County Sheriff's Office**  
Glenn County Sheriff's Office Policy Manual  
Glenn County Sheriff's Office Policy Manual

*Volunteer Program*

---

**384.5.1 VEHICLE USE**

Volunteers assigned to duties such as vacation house checks or other assignments that require the use of a vehicle must first complete the following:

- (a) A driving safety briefing and agency approved driver safety course.
- (b) Verification that the volunteer possesses a valid California Driver License.
- (c) Verification that the volunteer carries current vehicle insurance.

The Volunteer Coordinator should insure that all volunteers receive safety briefing updates and license and insurance verification at least once a year.

When operating a Sheriff's Office or County vehicle, volunteers shall obey all rules of the road, including seat belt requirements. Smoking is prohibited in all Sheriff's Office or County vehicles.

Volunteers should not operate a marked patrol car unless there is a prominently placed sign indicating that it is out of service and are not authorized to operate a Sheriff's Office vehicle Code-3.

**384.5.2 RADIO AND MDC USAGE**

Volunteers shall successfully complete CLETS and radio procedures training prior to using the police radio or MDC and comply with all related provisions. The Volunteer Coordinator should ensure that radio and CLETS training is provided for volunteers whenever necessary.

**384.6 DISCIPLINARY PROCEDURES/TERMINATION**

A volunteer may be removed from the volunteer program at the discretion of the Sheriff or the Volunteer Coordinator. Volunteers shall have no property interests in their continued appointment. However, if a volunteer is removed for alleged misconduct, the volunteer will be afforded an opportunity solely to clear his/her name through a liberty interest hearing which shall be limited to a single appearance before the Sheriff or authorized designee.

Volunteers may resign from volunteer service with the Sheriff's Office at any time. It is requested that volunteers who intend to resign provide advance notice of their departure and a reason for their decision.

**384.6.1 EXIT INTERVIEWS**

Exit interviews, where possible, should be conducted with volunteers who are leaving their positions. The interview should ascertain why the volunteer is leaving the position and solicit the volunteer's suggestions on improving the position. When appropriate, the interview should also include a discussion on the possibility of involvement in some other capacity with the Sheriff's Office.

**384.7 EVALUATION**

An evaluation of the overall volunteer program will be conducted on an annual basis by the Volunteer Coordinator. Regular evaluations should be conducted with volunteers to ensure the best use of human resources available, to ensure personnel problems can be identified and dealt with promptly and fairly, and to ensure optimum satisfaction on the part of volunteers.

## Off-Duty Law Enforcement Actions

### 386.1 PURPOSE AND SCOPE

The decision to become involved in a law enforcement action when off-duty can place a deputy as well as others at great risk and must be done with careful consideration. This policy is intended to provide guidelines for deputies of the Glenn County Sheriff's Office with respect to taking law enforcement action while off-duty.

### 386.2 POLICY

Initiating law enforcement action while off-duty is generally discouraged. Deputies should not attempt to initiate enforcement action when witnessing minor crimes, such as suspected intoxicated drivers, reckless driving or minor property crimes. Such incidents should be promptly reported to the appropriate law enforcement agency.

Deputies are not expected to place themselves in unreasonable peril. However, any sworn member of this department who becomes aware of an incident or circumstance that he/she reasonably believes poses an imminent threat of serious bodily injury or death, or significant property damage may take reasonable action to minimize the threat.

When public safety or the prevention of major property damage requires immediate action, deputies should first consider reporting and monitoring the activity and only take direct action as a last resort.

### 386.3 FIREARMS

Deputies of this department may carry firearms while off-duty in accordance with federal regulations and department policy. All firearms and ammunition must meet guidelines as described in the department Firearms Policy. When carrying firearms while off-duty deputies shall also carry their department-issued badge and identification.

Deputies should refrain from carrying firearms when the consumption of alcohol is likely or when the need to carry a firearm is outweighed by safety considerations. Firearms shall not be carried by any deputy who has consumed an amount of an alcoholic beverage or taken any drugs or medications or any combination thereof that would tend to adversely affect the deputy's senses or judgment.

### 386.4 DECISION TO INTERVENE

There is no legal requirement for off-duty deputies to take law enforcement action. However, should deputies decide to intervene, they must evaluate whether the action is necessary or desirable, and should take into consideration the following:

- (a) The tactical disadvantage of being alone and the fact there may be multiple or hidden suspects.
- (b) The inability to communicate with responding units.
- (c) The lack of equipment, such as handcuffs, OC or baton.

**Glenn County Sheriff's Office**  
Glenn County Sheriff's Office Policy Manual  
Glenn County Sheriff's Office Policy Manual

*Off-Duty Law Enforcement Actions*

---

- (d) The lack of cover.
- (e) The potential for increased risk to bystanders if the off-duty deputy were to intervene.
- (f) Unfamiliarity with the surroundings.
- (g) The potential for the off-duty deputy to be misidentified by other peace officers or members of the public.

Deputies should consider waiting for on-duty uniformed deputies to arrive, and gather as much accurate intelligence as possible instead of immediately intervening.

**386.4.1 INTERVENTION PROCEDURE**

If involvement is reasonably necessary the deputy should attempt to call or have someone else call 9-1-1 to request immediate assistance. The dispatcher should be informed that an off-duty deputy is on-scene and should be provided a description of the officer if possible.

Whenever practicable, the deputy should loudly and repeatedly identify him/herself as an Glenn County Sheriff's Office deputy until acknowledged. Official identification should also be displayed.

**386.4.2 INCIDENTS OF PERSONAL INTEREST**

Deputies should refrain from handling incidents of personal interest, (e.g., family or neighbor disputes) and should remain neutral. In such circumstances deputies should call the responsible agency to handle the matter.

**386.4.3 CIVILIAN RESPONSIBILITIES**

Civilian personnel should not become involved in any law enforcement actions while off-duty except to notify the local law enforcement authority and remain at the scene, if safe and practicable.

**386.4.4 OTHER CONSIDERATIONS**

When encountering a non-uniformed deputy in public, uniformed deputies should wait for acknowledgement by the non-uniformed deputy in case he/she needs to maintain an undercover capability.

**386.5 REPORTING**

Any off-duty deputy who engages in any law enforcement activity, regardless of jurisdiction, shall notify the Shift Supervisor as soon as practicable. The Shift Supervisor shall determine whether a report should be filed by the employee.

Deputies should cooperate fully with the agency having jurisdiction in providing statements or reports as requested or as appropriate.

## Agency Use of Social Media

### 389.1 PURPOSE AND SCOPE

This policy provides guidelines to ensure that any use of social media on behalf of the Agency is consistent with the agency mission.

This policy does not address all aspects of social media use. Specifically, it does not address:

- Personal use of social media by agency members (see the Employee Speech, Expression and Social Networking Policy).
- Use of social media in personnel processes (see the Recruitment and Selection Policy).
- Use of social media as part of a criminal investigation, other than disseminating information to the public on behalf of this agency (see the Investigation and Prosecution Policy).

#### 389.1.1 DEFINITIONS

Definitions related to this policy include:

**Social media** - Any of a wide array of Internet-based tools and platforms that allow for the sharing of information, such as the agency website or social networking services

### 389.2 POLICY

The Glenn County Sheriff's Office may use social media as a method of effectively informing the public about agency services, issues, investigations and other relevant events.

Agency members shall ensure that the use or access of social media is done in a manner that protects the constitutional rights of all.

### 389.3 AUTHORIZED USERS

Only members authorized by the Sheriff or the authorized designee may utilize social media on behalf of the Agency. Authorized members shall use only agency-approved equipment during the normal course of duties to post and monitor agency-related social media, unless they are specifically authorized to do otherwise by their supervisors.

The Sheriff may develop specific guidelines identifying the type of content that may be posted. Any content that does not strictly conform to the guidelines should be approved by a supervisor prior to posting.

Requests to post information over agency social media by members who are not authorized to post should be made through the member's chain of command.

### 389.4 AUTHORIZED CONTENT

Only content that is appropriate for public release, that supports the agency mission and conforms to all agency policies regarding the release of information may be posted.

Examples of appropriate content include:

**Glenn County Sheriff's Office**  
Glenn County Sheriff's Office Policy Manual  
Glenn County Sheriff's Office Policy Manual

*Agency Use of Social Media*

---

- (a) Announcements.
- (b) Tips and information related to crime prevention.
- (c) Investigative requests for information.
- (d) Requests that ask the community to engage in projects that are relevant to the agency mission.
- (e) Real-time safety information that is related to in-progress crimes, geographical warnings or disaster information.
- (f) Traffic information.
- (g) Press releases.
- (h) Recruitment of personnel.

**389.4.1 INCIDENT-SPECIFIC USE**

In instances of active incidents where speed, accuracy and frequent updates are paramount (e.g., crime alerts, public safety information, traffic issues), the Public Information Officer or the authorized designee will be responsible for the compilation of information to be released, subject to the approval of the Incident Commander.

**389.5 PROHIBITED CONTENT**

Content that is prohibited from posting includes, but is not limited to:

- (a) Content that is abusive, discriminatory, inflammatory or sexually explicit.
- (b) Any information that violates individual rights, including confidentiality and/or privacy rights and those provided under state, federal or local laws.
- (c) Any information that could compromise an ongoing investigation.
- (d) Any information that could tend to compromise or damage the mission, function, reputation or professionalism of the Glenn County Sheriff's Office or its members.
- (e) Any information that could compromise the safety and security of agency operations, members of the Agency, victims, suspects or the public.
- (f) Any content posted for personal use.
- (g) Any content that has not been properly authorized by this policy or a supervisor.

Any member who becomes aware of content on this agency's social media site that he/she believes is unauthorized or inappropriate should promptly report such content to a supervisor. The supervisor will ensure its removal from public view and investigate the cause of the entry.

**389.5.1 PUBLIC POSTING PROHIBITED**

Agency social media sites shall be designed and maintained to prevent posting of content by the public.

The Agency may provide a method for members of the public to contact department members directly.

**Glenn County Sheriff's Office**  
Glenn County Sheriff's Office Policy Manual  
Glenn County Sheriff's Office Policy Manual

*Agency Use of Social Media*

---

**389.6 MONITORING CONTENT**

The Sheriff will appoint a supervisor to review, at least annually, the use of agency social media and report back on, at a minimum, the resources being used, the effectiveness of the content, any unauthorized or inappropriate content and the resolution of any issues.

**389.7 RETENTION OF RECORDS**

The Administrative Services Division Commander should work with the Custodian of Records to establish a method of ensuring that public records generated in the process of social media use are retained in accordance with established records retention schedules.

**389.8 TRAINING**

Authorized members should receive training that, at a minimum, addresses legal issues concerning the appropriate use of social media sites, as well as privacy, civil rights, dissemination and retention of information posted on agency sites.

# Native American Graves Protection and Repatriation

## 390.1 PURPOSE AND SCOPE

This policy is intended ensure the protection and security of ancient or historic grave sites, including notification of personnel responsible for cultural items, in compliance with the Native American Graves Protection and Repatriation Act (NAGPRA) (25 USC § 3001 et seq.).

### 390.1.1 DEFINITIONS

Definitions related to this policy include (43 CFR 10.2):

**Funerary objects and associated funerary objects** - Objects that, as part of the death rite or ceremony of a culture, are reasonably believed to have been placed intentionally at the time of death or later with or near individual human remains, or that were made exclusively for burial purposes or to contain human remains.

**Native American human remains** - The physical remains of the body of a person of Native American ancestry.

**Objects of cultural patrimony** - Objects having ongoing historical, traditional or cultural importance that is central to the Native American group or culture itself and therefore cannot be appropriated or conveyed by any individual, including members of the Native American group or Native Hawaiian organization. Such objects must have been considered inalienable by the Native American group at the time the object was separated from the group.

**Sacred objects** - Specific ceremonial objects needed by traditional Native American religious leaders for the practice of traditional Native American religions.

## 390.2 POLICY

It is the policy of the Glenn County Sheriff's Office that the protection of Native American human remains, funerary objects, associated funerary objects, sacred objects or objects of cultural patrimony is the responsibility of all members. Such protection includes minimizing destruction, contamination, inadvertent disruption or complicated custody transfer processes.

## 390.3 COMPLIANCE WITH THE NATIVE AMERICAN GRAVES PROTECTION AND REPATRIATION ACT

Upon discovery or arrival upon a scene where it reasonably appears that a Native American grave, human remains, funerary objects, associated funerary objects, sacred objects or objects of cultural patrimony are exposed or otherwise unsecured, members shall secure the site in the same manner as a crime scene. All activity at the scene other than scene preservation activity must cease (43 CFR 10.4).

No photography or video recording may be permitted by the media or any group or individual who may wish to exhibit the remains.

**Glenn County Sheriff's Office**  
Glenn County Sheriff's Office Policy Manual  
Glenn County Sheriff's Office Policy Manual

*Native American Graves Protection and Repatriation*

---

Without delay, the appropriate agency or group shall be notified to respond and take control of the scene. These include the following (43 CFR 10.4):

- Federal land - Appropriate agency at the U.S. Department of the Interior or U.S. Department of Agriculture
- State land/Private land - Coroner, when appropriate (Health and Safety Code § 7050.5)
- Tribal land - Responsible Indian tribal official

**390.4 EVIDENCE AND PROPERTY**

If the location has been investigated as a possible homicide scene prior to identification as a NAGPRA site, investigators shall work with other appropriate agencies and individuals to ensure the proper transfer and repatriation of any material collected. Members shall ensure that any remains or artifacts located at the site are expediently processed (43 CFR 10.6).



## Gun Violence Restraining Orders

### 391.1 PURPOSE AND SCOPE

The purpose of this policy is to provide guidelines for petitioning and serving gun violence restraining orders and accounting for the firearms obtained pursuant to those orders (Penal Code § 18108).

#### 391.1.1 DEFINITIONS

Definitions related to this policy include:

**Gun violence restraining order** - Civil restraining order prohibiting a named person from controlling, owning, purchasing, possessing, receiving, or otherwise having custody of any firearms or ammunition, including an ammunition magazine (Penal Code § 18100).

### 391.2 POLICY

It is the policy of the Glenn County Sheriff's Office to petition for and serve gun violence restraining orders in compliance with state law and to properly account for firearms and ammunition obtained by the Agency pursuant to such orders.

### 391.3 GUN VIOLENCE RESTRAINING ORDERS

A deputy who reasonably believes a person is a present danger to self or another person by controlling, owning, purchasing, possessing, receiving, or otherwise having custody of a firearm may request permission from the deputy's supervisor to petition the court for a gun violence restraining order.

Deputies petitioning the court should use the forms established by the Judicial Council (Penal Code § 18105). The petition should describe the number, types, and locations of any firearms and ammunition that the deputy believes to be possessed or controlled by the person (Penal Code § 18107). The petition should also describe why less-restrictive alternatives are ineffective or inadequate for the circumstances (Penal Code § 18125; Penal Code § 18150; Penal Code § 18175).

If it is not practical under the circumstances to submit a written petition, a deputy may submit the petition electronically or orally request a temporary order (Penal Code § 18122; Penal Code § 18140).

#### 391.3.1 ADDITIONAL CONSIDERATIONS

Deputies should also consider requesting permission to petition the court for a gun violence restraining order (Penal Code § 18108):

- (a) When responding to a domestic disturbance where the residence is associated with a firearm registration or record.
- (b) When responding to any call or incident when a firearm is present or when one of the involved parties owns or possesses a firearm.

**Glenn County Sheriff's Office**  
Glenn County Sheriff's Office Policy Manual  
Glenn County Sheriff's Office Policy Manual

*Gun Violence Restraining Orders*

---

- (c) During a contact with a person exhibiting mental health issues, including suicidal thoughts, statements, or actions if that person owns or possesses a firearm.

Deputies should consider obtaining a mental health evaluation if the encounter involves a situation where there is a reasonable cause to believe that the person poses an immediate and present danger of causing personal injury to themselves or another person by having custody or control of a firearm (see the Mental Illness Commitments Policy) (Penal Code § 18108).

**391.4 SERVICE OF GUN VIOLENCE RESTRAINING ORDERS**

A deputy serving any gun violence restraining order shall:

- (a) Verbally ask the subject of the order if he/she has any firearm, ammunition, or magazine in his/her possession or under his/her custody or control (Penal Code § 18160).
- (b) Request that any firearms or ammunition be immediately surrendered and issue a receipt for the surrendered items (Penal Code § 18120).
- (c) Take into temporary custody any firearm or other deadly weapon discovered in plain view or pursuant to consent or other lawful search (Penal Code § 18250).
- (d) Inform the restrained person of any scheduled hearing regarding the order (Penal Code § 18160).
- (e) Transmit the original proof of service form to the issuing court as soon as practicable but within one business day (Penal Code § 18115).
- (f) As soon as practicable, but by the end of his/her shift, submit proof of service to the Administrative Services Officer for prompt entry into the California Restraining and Protective Order System (Penal Code § 18115).

The deputy should also inform the restrained person that he/she is required, within 24 hours, to surrender to a law enforcement agency any other firearms and ammunition he/she owns or that are in his/her custody or control or sell them to a firearms dealer. This notification should be documented.

All firearms and ammunition collected shall be handled and booked in accordance with the Property and Evidence Policy.

**391.4.1 TEMPORARY EMERGENCY GUN VIOLENCE RESTRAINING ORDERS**

A deputy requesting a temporary emergency gun violence restraining order shall (Penal Code § 18140):

- (a) For oral requests, sign a declaration under penalty of perjury reciting the oral statements provided to the judicial officer and memorialize the order of the court on the form approved by the Judicial Council.
- (b) Serve the order on the restrained person if the person can be reasonably located.
- (c) Forward a copy of the order to the Administrative Services Officer for filing with the court and appropriate databases.

**Glenn County Sheriff's Office**  
Glenn County Sheriff's Office Policy Manual  
Glenn County Sheriff's Office Policy Manual

*Gun Violence Restraining Orders*

---

**391.5 SEARCH WARRANTS**

If a person who has been served with a gun violence restraining order refuses to surrender any firearm or ammunition, the deputy should consider whether to seek a search warrant. If a search warrant is to be obtained, the preparation and service of the search warrant shall be done in accordance with the Warrant Service Policy. Additionally, (Penal Code § 1542.5):

- (a) The deputy serving the warrant shall take custody of any firearm or ammunition that is controlled, possessed or owned by the person who is the subject of the gun violence restraining order, including any discovered pursuant to the warrant, a consensual search or other lawful search.
- (b) If the location being searched is jointly occupied and the firearm or ammunition is owned by a person other than the restrained person, the firearm or ammunition should not be seized if the following conditions are met:
  - 1. The firearm or ammunition can be stored in a manner that does not allow the restrained person to have control or access.
  - 2. There is no evidence that the owner unlawfully possesses the firearm or ammunition.
- (c) If a locked gun safe belonging to someone other than the subject of a gun violence restraining order is discovered, the deputy shall not search the contents of the safe unless the owner consents or there is a valid search warrant for the safe. Any search of the safe must be done in the owner's presence.

**391.6 ADMINISTRATIVE SERVICES OFFICER RESPONSIBILITIES**

The Administrative Services Officer is responsible for ensuring:

- (a) Proof of service of any gun violence restraining order served by a deputy or received from the clerk of the court is entered in the computer database system for protective and restraining orders maintained by the Department of Justice within one business day of service if served by a deputy, or within one business day of receipt of proof of service if served by a person other than a law enforcement officer (Penal Code § 18115).
- (b) Temporary orders are entered into the California Restraining and Protective Order System (Penal Code § 18140).
- (c) Copies of temporary orders are filed with the court as soon as practicable, but no later than three court days, after issuance (Penal Code § 18140).
- (d) Copies of receipts of surrendered firearms or ammunition issued by other agencies for gun violence restraining orders issued by the Agency are properly maintained (Penal Code § 18120).
- (e) Any relinquishment of firearm rights form received from the court is entered into the California Restraining and Protective Order System within one business day of receipt (Penal Code § 18115).

**Glenn County Sheriff's Office**  
Glenn County Sheriff's Office Policy Manual  
Glenn County Sheriff's Office Policy Manual

*Gun Violence Restraining Orders*

---

**391.7 COURT-ORDERED FIREARMS AND AMMUNITION SURRENDERS**

Authorized members shall accept firearms and ammunition from any individual who is the subject of a gun violence restraining order. The member receiving any firearm or ammunition shall:

- (a) Record the individual's name, address and telephone number.
- (b) Record the serial number of the firearm.
- (c) Prepare an incident report and property report.
- (d) Provide a property receipt to the individual who surrendered the firearms and ammunition.
- (e) Package and submit the firearms and ammunition in accordance with the Property and Evidence Policy.

**391.8 RELEASE OF FIREARMS AND AMMUNITION**

Firearms and ammunition that were taken into temporary custody or surrendered pursuant to a gun violence restraining order shall be returned to the restrained person upon the expiration of the order and in accordance with Penal Code § 18120 and the Property and Evidence Policy.

**391.9 GUN VIOLENCE RESTRAINING ORDER COORDINATOR**

The Sheriff will appoint a gun violence restraining order coordinator. The responsibilities of the coordinator include:

- (a) Developing and maintaining procedures for the filing of a petition for an order or a renewal of an order by agency members, also including procedures for requesting and serving (Penal Code § 18108):
  1. A temporary emergency gun violence restraining order.
  2. An ex parte gun violence restraining order.
  3. A gun violence restraining order issued after notice and hearing.
- (b) Developing and maintaining factors to consider when assessing the need to seek an order, including:
  1. Whether threats have been made, and if so, whether the threats are credible and specific.
  2. Whether the potential victim is within close proximity.
  3. Whether the person has expressed suicidal tendencies.
  4. Whether the person has access to firearms.
  5. The criminal history of the person, in particular any history of criminal violence, including whether the person is currently on parole, probation, or monitored release.
  6. The mental health history of the person, in particular whether the person has any history of mental illness or has ever been detained for being a danger to themselves or others.

**Glenn County Sheriff's Office**  
Glenn County Sheriff's Office Policy Manual  
Glenn County Sheriff's Office Policy Manual

*Gun Violence Restraining Orders*

---

7. Any upcoming holidays, anniversaries, or other dates of significance that may serve as a trigger for the person, such as the death of a family member.
  8. Whether the person has any history of drug or alcohol abuse.
- (c) Developing and maintaining procedures for the receipt and service of orders consistent with the requirements of Penal Code § 18115; Penal Code § 18120; Penal Code § 18135; Penal Code § 18140; and Penal Code § 18160. Procedures should include:
1. Evaluation of an order to determine appropriate service and necessary precautions (see the Warrant Service Policy and the Operations Planning and Deconfliction Policy).
  2. Forwarding orders to the Administrative Services Officer for recording in appropriate databases and required notice to the court, as applicable.
  3. Preparing or obtaining a search warrant prior to attempting service of an order, when appropriate (Penal Code § 18108).
  4. Seizure procedures of firearms and ammunition at the time of issuance of a temporary emergency gun violence restraining order.
  5. Verification procedures for the removal of firearms and ammunition from the subject of a gun violence restraining order.
- (d) Coordinating with the Training Sergeant to provide deputies who may be involved in petitioning for or serving orders with training on such orders. Training should include determining when a petition is appropriate, the process for seeking an order, and the service of such orders.
- (e) Reviewing each petition and any associated court documents for an order prepared by members, for compliance with this policy, agency procedures, and state law.
- (f) Developing and maintaining procedures for members to accept voluntarily surrendered prohibited items at times other than when an order is being served by the Agency.
1. Procedures should include preparing and providing a receipt identifying all prohibited items to the person surrendering the items.
- (g) Coordinating review of notices of court hearings and providing notice to the appropriate deputy of the hearing date and the responsibility to appear (Penal Code § 18108).

**391.10 RENEWAL OF GUN VIOLENCE RESTRAINING ORDERS**

The Major Crimes Unit supervisor is responsible for the review of a gun violence restraining order obtained by the Agency to determine if renewal should be requested within the time prescribed by law (Penal Code § 18190).

**391.11 POLICY AVAILABILITY**

The Sheriff or the authorized designee shall be responsible for making this policy available to the public upon request (Penal Code § 18108).

**Glenn County Sheriff's Office**  
Glenn County Sheriff's Office Policy Manual  
Glenn County Sheriff's Office Policy Manual

*Gun Violence Restraining Orders*

---

**391.12 TRAINING**

The Training Sergeant should ensure that members receive periodic training on the requirements of this policy (Penal Code § 18108).

## Community Relations

### 392.1 PURPOSE AND SCOPE

The purpose of this policy is to provide guidelines for community relationship-building.

Additional guidance on community relations and outreach is provided in other policies, including the:

- Hate Crimes Policy.
- Limited English Proficiency Services Policy.
- Communications with Persons with Disabilities Policy.
- Chaplains Policy.
- Patrol Function Policy.
- Suspicious Activity Reporting Policy.

### 392.2 POLICY

It is the policy of the Glenn County Sheriff's Office to promote positive relationships between members of the agency and the community by treating community members with dignity and respect and engaging them in public safety strategy development and relationship-building activities, and by making relevant policy and operations information available to the community in a transparent manner.

### 392.3 MEMBER RESPONSIBILITIES

Deputies should, as time and circumstances reasonably permit:

- (a) Make casual and consensual contacts with community members to promote positive community relationships (see the Detentions and Photographing Detainees Policy).
- (b) Become reasonably familiar with the schools, businesses and community groups in their assigned jurisdictional areas.
- (c) Work with community members and the agency community relations coordinator to identify issues and solve problems related to community relations and public safety.
- (d) Conduct periodic foot patrols of their assigned areas to facilitate interaction with community members. Deputies carrying out foot patrols should notify an appropriate supervisor and Dispatch of their status (i.e., on foot patrol) and location before beginning and upon completion of the foot patrol. They should also periodically inform Dispatch of their location and status during the foot patrol.

### 392.4 COMMUNITY RELATIONS COORDINATOR

The Sheriff or the authorized designee should designate a member of the Agency to serve as the community relations coordinator. He/she should report directly to the Sheriff or authorized designee and is responsible for:

- (a) Obtaining agency-approved training related to his/her responsibilities.

**Glenn County Sheriff's Office**  
Glenn County Sheriff's Office Policy Manual  
Glenn County Sheriff's Office Policy Manual

*Community Relations*

---

- (b) Responding to requests from agency members and the community for assistance in identifying issues and solving problems related to community relations and public safety.
- (c) Organizing surveys to measure the condition of the agency's relationship with the community.
- (d) Working with community groups, agency members and other community resources to:
  - 1. Identify and solve public safety problems within the community.
  - 2. Organize programs and activities that help build positive relationships between agency members and the community and provide community members with an improved understanding of agency operations.
- (e) Working with the Operations Division Commander to develop patrol deployment plans that allow deputies the time to participate in community engagement and problem-solving activities.
- (f) Recognizing agency and community members for exceptional work or performance in community relations efforts.
- (g) Attending County council and other community meetings to obtain information on community relations needs.
- (h) Assisting with the agency's response to events that may affect community relations, such as an incident where the conduct of a agency member is called into public question.
- (i) Informing the Sheriff and others of developments and needs related to the furtherance of the agency's community relations goals, as appropriate.

**392.5 SURVEYS**

The community relations coordinator should arrange for a survey of community members and agency members to be conducted at least annually to assess the condition of the relationship between the Agency and the community. Survey questions should be designed to evaluate perceptions of the following:

- (a) Overall performance of the Agency
- (b) Overall competence of agency members
- (c) Attitude and behavior of agency members
- (d) Level of community trust in the Agency
- (e) Safety, security or other concerns

A written summary of the compiled results of the survey should be provided to the Sheriff.

**392.6 COMMUNITY AND YOUTH ACTIVITIES AND PROGRAMS**

The community relations coordinator should organize or assist with programs and activities that create opportunities for agency members and community members, especially youth, to interact in a positive setting. Examples of such programs and events include:



**Glenn County Sheriff's Office**  
Glenn County Sheriff's Office Policy Manual  
Glenn County Sheriff's Office Policy Manual

*Community Relations*

---

- (a) Agency-sponsored athletic programs (e.g., baseball, basketball, soccer, bowling).
- (b) Police-community get-togethers (e.g., cookouts, meals, charity events).
- (c) Youth leadership and life skills mentoring.
- (d) School resource deputy/Drug Abuse Resistance Education (D.A.R.E.®) programs.
- (e) Neighborhood Watch and crime prevention programs.

**392.7 INFORMATION SHARING**

The community relations coordinator should work with the Public Information Officer to develop methods and procedures for the convenient sharing of information (e.g., major incident notifications, significant changes in agency operations, comments, feedback, positive events) between the Agency and community members. Examples of information-sharing methods include:

- (a) Community meetings.
- (b) Social media (see the Agency Use of Social Media Policy).
- (c) Agency website postings.

Information should be regularly refreshed, to inform and engage community members continuously.

**392.8 LAW ENFORCEMENT OPERATIONS EDUCATION**

The community relations coordinator should develop methods to educate community members on general law enforcement operations so they may understand the work that deputies do to keep the community safe. Examples of educational methods include:

- (a) Development and distribution of informational cards/flyers.
- (b) Agency website postings.
- (c) Presentations to driver education classes.
- (d) Instruction in schools.
- (e) Agency ride-alongs (see the Ride-Along Policy).
- (f) Scenario/Simulation exercises with community member participation.
- (g) Youth internships at the Agency.
- (h) Citizen academies.

Instructional information should include direction on how community members should interact with the police during enforcement or investigative contacts and how community members can make a complaint to the agency regarding alleged misconduct or inappropriate job performance by agency members.

**392.9 SAFETY AND OTHER CONSIDERATIONS**

Agency members responsible for community relations activities should consider the safety of the community participants and, as much as reasonably practicable, not allow them to be present in any location or situation that would jeopardize their safety.

**Glenn County Sheriff's Office**  
Glenn County Sheriff's Office Policy Manual  
Glenn County Sheriff's Office Policy Manual

*Community Relations*

---

Agency members in charge of community relations events should ensure that participating community members have completed waiver forms before participation, if appropriate. A parent or guardian must complete the waiver form if the participating community member has not reached 18 years of age.

Community members are subject to a criminal history check before approval for participation in certain activities, such as citizen academies.

**392.10 COMMUNITY ADVISORY COMMITTEE**

The Sheriff should establish a committee of volunteers consisting of community members, community leaders and other community stakeholders (e.g., representatives from schools, churches, businesses, social service organizations). The makeup of the committee should reflect the demographics of the community as much as practicable.

The committee should convene regularly to:

- (a) Provide a public forum for gathering information about public safety concerns in the community.
- (b) Work with the Agency to develop strategies to solve public safety problems.
- (c) Generate plans for improving the relationship between the Agency and the community.
- (d) Participate in community outreach to solicit input from community members, including youth from the community.

The Training Sergeant should arrange for initial and ongoing training for committee members on topics relevant to their responsibilities.

The Sheriff may include the committee in the evaluation and development of agency policies and procedures and may ask them to review certain personnel complaints for the purpose of providing recommendations regarding supervisory, training or other issues as appropriate.

**392.10.1 LEGAL CONSIDERATIONS**

The Sheriff and the community relations coordinator should work with the County Counsel as appropriate to ensure the committee complies with any legal requirements such as public notices, records maintenance and any other associated obligations or procedures.

**392.11 TRANSPARENCY**

The Agency should periodically publish statistical data and analysis regarding the agency's operations. The reports should not contain the names of deputies, suspects or case numbers. The community relations coordinator should work with the community advisory committee to identify information that may increase transparency regarding agency operations.

**392.12 TRAINING**

Subject to available resources, members should receive training related to this policy, including training on topics such as:

- (a) Effective social interaction and communication skills.

**Glenn County Sheriff's Office**  
Glenn County Sheriff's Office Policy Manual  
Glenn County Sheriff's Office Policy Manual

*Community Relations*

---

- (b) Cultural, racial and ethnic diversity and relations.
- (c) Building community partnerships.
- (d) Community policing and problem-solving principles.
- (e) Enforcement actions and their effects on community relations.

Where practicable and appropriate, community members, especially those with relevant expertise, should be involved in the training to provide input from a community perspective.

## **Chapter 4 - Patrol Operations**

## Patrol Function

### **400.1 PURPOSE AND SCOPE**

The purpose of this policy is to define the patrol function and address intraorganizational cooperation and information sharing.

### **400.2 INFORMATION SHARING**

To the extent feasible, all information relevant to the mission of the Agency should be shared among all divisions and specialized units on a timely basis. Members should be provided with opportunities on a regular basis to share information during the daily briefings and to attend briefings of other divisions or specialized units.

Additionally, information should be shared with outside agencies and the public in conformance with agency policies and applicable laws. Members are encouraged to share information with other units and divisions.

### **400.3 CROWDS, EVENTS AND GATHERINGS**

Deputies may encounter gatherings of people, including but not limited to, civil demonstrations, civic, social and business events, public displays, parades and sporting events. Deputies should monitor such events as time permits in an effort to keep the peace and protect the safety and rights of those present. A patrol supervisor should be notified when it becomes reasonably foreseeable that such an event may require increased monitoring, contact or intervention.

Deputies responding to an event or gathering that warrants law enforcement involvement should carefully balance the speech and association rights of those present with applicable public safety concerns before taking enforcement action.

Generally, deputies should consider seeking compliance through advisements and warnings for minor violations and should reserve greater enforcement options for more serious violations or when voluntary compliance with the law is not achieved.

Deputies are encouraged to contact organizers or responsible persons to seek voluntary compliance that may address relevant public safety/order concerns.

Deputies should consider enforcement of applicable state and local laws, such as Penal Code 602.1 (obstructing or intimidating business operators), when the activity blocks the entrance or egress of a facility or location and when voluntary compliance with the law is not achieved.

### **400.4 POLICY**

The Glenn County Sheriff's Office provides patrol services 24 hours a day, seven days a week and will prioritize responses to requests for emergency services using available resources to enhance the safety of the public and agency members.

### **400.5 FUNCTION**

Patrol will generally be conducted by uniformed deputies in clearly marked law enforcement vehicles in assigned jurisdictional areas of Glenn. The function of patrol is to respond to calls for

**Glenn County Sheriff's Office**  
Glenn County Sheriff's Office Policy Manual  
Glenn County Sheriff's Office Policy Manual

*Patrol Function*

---

assistance and reports of criminal activity, act as a deterrent to crime, enforce state and local laws, identify community needs, provide support and assistance to the community and respond to emergencies.

Patrol services include, but are not limited to:

- (a) Responding to emergency calls for service.
- (b) Apprehending criminal offenders.
- (c) Providing mutual aid and assistance to other agencies for emergency and law enforcement-related activities.
- (d) Preventing criminal acts, traffic violations and collisions, maintaining public order and discovering hazardous situations or conditions.
- (e) Responding to reports of criminal and non-criminal acts.
- (f) Responding to routine calls for service, such as public assistance or public safety.
- (g) Carrying out crime prevention activities such as residential inspections, business inspections and community presentations.
- (h) Carrying out community oriented policing and problem-solving activities including the application of resources to improve or resolve specific problems or situations and contacting or assisting members of the public in a positive way.
- (i) Directing and controlling traffic.

## Bias-Based Policing

### 402.1 PURPOSE AND SCOPE

This policy provides guidance to agency members that affirms the Glenn County Sheriff's Office's commitment to policing that is fair and objective.

Nothing in this policy prohibits the use of specified characteristics in law enforcement activities designed to strengthen the agency's relationship with its diverse communities (e.g., cultural and ethnicity awareness training, youth programs, community group outreach, partnerships).

#### 402.1.1 DEFINITIONS

Definitions related to this policy include:

**Bias-based policing** - An inappropriate reliance on actual or perceived characteristics such as race, ethnicity, national origin, religion, sex, sexual orientation, gender identity or expression, economic status, age, cultural group, disability, or affiliation with any non-criminal group (protected characteristics) as the basis for providing differing law enforcement service or enforcement (Penal Code § 13519.4).

### 402.2 POLICY

The Glenn County Sheriff's Office is committed to providing law enforcement services to the community with due regard for the racial, cultural or other differences of those served. It is the policy of this agency to provide law enforcement services and to enforce the law equally, fairly, objectively and without discrimination toward any individual or group.

### 402.3 BIAS-BASED POLICING PROHIBITED

Bias-based policing is strictly prohibited.

However, nothing in this policy is intended to prohibit a deputy from considering protected characteristics in combination with credible, timely and distinct information connecting a person or people of a specific characteristic to a specific unlawful incident, or to specific unlawful incidents, specific criminal patterns or specific schemes.

#### 402.3.1 CALIFORNIA RELIGIOUS FREEDOM ACT

Members shall not collect information from a person based on religious belief, practice, affiliation, national origin or ethnicity unless permitted under state or federal law (Government Code § 8310.3).

Members shall not assist federal government authorities (Government Code § 8310.3):

- (a) In compiling personal information about a person's religious belief, practice, affiliation, national origin or ethnicity.
- (b) By investigating, enforcing or assisting with the investigation or enforcement of any requirement that a person register with the federal government based on religious belief, practice, or affiliation, or national origin or ethnicity.

**Glenn County Sheriff's Office**  
Glenn County Sheriff's Office Policy Manual  
Glenn County Sheriff's Office Policy Manual

*Bias-Based Policing*

---

**402.4 MEMBER RESPONSIBILITIES**

Every member of this agency shall perform his/her duties in a fair and objective manner and is responsible for promptly reporting any suspected or known instances of bias-based policing to a supervisor. Members should, when reasonable to do so, intervene to prevent any biased-based actions by another member.

**402.4.1 REASON FOR CONTACT**

Deputies contacting a person shall be prepared to articulate sufficient reason for the contact, independent of the protected characteristics of the individual.

To the extent that written documentation would otherwise be completed (e.g., arrest report, field interview (FI) card), the involved deputy should include those facts giving rise to the contact, as applicable.

Except for required data-collection forms or methods, nothing in this policy shall require any deputy to document a contact that would not otherwise require reporting.

**402.4.2 REPORTING OF STOPS**

Unless an exception applies under 11 CCR 999.227, a deputy conducting a stop of a person shall collect the data elements required by 11 CCR 999.226 for every person stopped and prepare a stop data report. When multiple deputies conduct a stop, the deputy with the highest level of engagement with the person shall collect the data elements and prepare the report (11 CCR 999.227).

If multiple agencies are involved in a stop and the Glenn County Sheriff's Office is the primary agency, the Glenn County Sheriff's Office deputy shall collect the data elements and prepare the stop data report (11 CCR 999.227).

The stop data report should be completed by the end of the deputy's shift or as soon as practicable (11 CCR 999.227).

**402.5 SUPERVISOR RESPONSIBILITIES**

Supervisors should monitor those individuals under their command for compliance with this policy and shall handle any alleged or observed violations in accordance with the Personnel Complaints Policy.

- (a) Supervisors should discuss any issues with the involved deputy and his/her supervisor in a timely manner.
  - 1. Supervisors should document these discussions, in the prescribed manner.
- (b) Supervisors should periodically review MAV recordings, portable audio/video recordings, Mobile Digital Computer (MDC) data and any other available resource used to document contact between deputies and the public to ensure compliance with the policy.
  - 1. Supervisors should document these periodic reviews.



**Glenn County Sheriff's Office**  
Glenn County Sheriff's Office Policy Manual  
Glenn County Sheriff's Office Policy Manual

*Bias-Based Policing*

---

2. Recordings or data that capture a potential instance of bias-based policing should be appropriately retained for administrative investigation purposes.
- (c) Supervisors shall initiate investigations of any actual or alleged violations of this policy.
- (d) Supervisors should take prompt and reasonable steps to address any retaliatory action taken against any member of this agency who discloses information concerning bias-based policing.

**402.6 ADMINISTRATION**

Each year, the Operations Division Commander should review the efforts of the Agency to provide fair and objective policing and submit an annual report, including public concerns and complaints, to the Sheriff.

The annual report should not contain any identifying information about any specific complaint, member of the public or deputies. It should be reviewed by the Sheriff to identify any changes in training or operations that should be made to improve service.

Supervisors should review the annual report and discuss the results with those they are assigned to supervise.

**402.7 TRAINING**

Training on fair and objective policing and review of this policy should be conducted as directed by the Training Section.

- (a) All sworn members of this agency will be scheduled to attend Peace Officer Standards and Training (POST)-approved training on the subject of bias-based policing.
- (b) Pending participation in such POST-approved training and at all times, all members of this agency are encouraged to familiarize themselves with and consider racial and cultural differences among members of this community.
- (c) Each sworn member of this agency who received initial bias-based policing training will thereafter be required to complete an approved refresher course every five years, or sooner if deemed necessary, in order to keep current with changing racial, identity and cultural trends (Penal Code § 13519.4(i)).

**402.8 REPORTING TO CALIFORNIA DEPARTMENT OF JUSTICE**

The Internal Affairs Unit Manager shall ensure that all data required by the California Department of Justice (DOJ) regarding complaints of racial bias against deputies is collected and provided to the Administrative Services Officer for required reporting to the DOJ (Penal Code § 13012; Penal Code § 13020). See the Records Section Policy.

Supervisors should ensure that data stop reports are provided to the Administrative Services Officer for required annual reporting to the DOJ (Government Code § 12525.5) (See Records Bureau Policy).

## Crime and Disaster Scene Integrity

### 406.1 PURPOSE AND SCOPE

The purpose of this policy is to provide guidance in handling a major crime or disaster.

### 406.2 POLICY

It is the policy of the Glenn County Sheriff's Office to secure crime or disaster scenes so that evidence is preserved, and to identify and mitigate the dangers associated with a major crime or disaster scene for the safety of the community and those required to enter or work near the scene.

### 406.3 SCENE RESPONSIBILITY

The first deputy at the scene of a crime or major incident is generally responsible for the immediate safety of the public and preservation of the scene. Deputies shall also consider officer safety and the safety of those persons entering or exiting the area, including those rendering medical aid to any injured parties. Once a deputy has assumed or been assigned to maintain the integrity and security of the crime or disaster scene, the deputy shall maintain the crime or disaster scene until he/she is properly relieved by a supervisor or other designated person.

### 406.4 FIRST RESPONDER CONSIDERATIONS

The following list generally describes the first responder's function at a crime or disaster scene. This list is not intended to be all-inclusive, is not necessarily in order and may be altered according to the demands of each situation:

- (a) Broadcast emergency information, including requests for additional assistance and resources.
- (b) Provide for the general safety of those within the immediate area by mitigating, reducing or eliminating threats or dangers.
- (c) Locate or identify suspects and determine whether dangerous suspects are still within the area.
- (d) Provide first aid to injured parties if it can be done safely.
- (e) Evacuate the location safely as required or appropriate.
- (f) Secure the inner perimeter.
- (g) Protect items of apparent evidentiary value.
- (h) Secure an outer perimeter.
- (i) Identify potential witnesses.
- (j) Start a chronological log noting critical times and personnel allowed access.

### 406.5 SEARCHES

Deputies arriving at crime or disaster scenes are often faced with the immediate need to search for and render aid to victims, and to determine if suspects are present and continue to pose a threat. Once deputies are satisfied that no additional suspects are present and/or there are no injured

**Glenn County Sheriff's Office**  
Glenn County Sheriff's Office Policy Manual  
Glenn County Sheriff's Office Policy Manual

*Crime and Disaster Scene Integrity*

---

persons to be treated, those exigent circumstances will likely no longer exist. Deputies should thereafter secure the scene and conduct no further search until additional or alternate authority for the search is obtained, such as consent or a search warrant.

**406.5.1 CONSENT**

When possible, deputies should seek written consent to search from authorized individuals. However, in the case of serious crimes or major investigations, it may be prudent to also obtain a search warrant. Consent as an additional authorization may be sought, even in cases where a search warrant has been granted.

**406.6 EXECUTION OF HEALTH ORDERS**

Any sworn member of this department is authorized to enforce all orders of the local health officer that have been issued for the purpose of preventing the spread of any contagious, infectious or communicable disease (Health and Safety Code § 120155).

## Ride-Along Policy

### 410.1 PURPOSE AND SCOPE

The Ride-Along Program provides an opportunity for citizens to experience the law enforcement function first hand. This policy provides the requirements, approval process, and hours of operation for the Ride-Along Program.

#### 410.1.1 ELIGIBILITY

The Glenn County Sheriff's Office Ride-Along Program is offered to residents, students and those employed within the County. Every attempt will be made to accommodate interested persons however any applicant may be disqualified without cause.

The following factors may be considered in disqualifying an applicant and are not limited to:

- Being under 15 years of age
- Prior criminal history
- Pending criminal action
- Pending lawsuit against the Department
- Denial by any supervisor

#### 410.1.2 AVAILABILITY

The Ride-Along Program is available on most days of the week, with certain exceptions. The ride-along times are from 10:00 a.m. to 11:00 p.m. Exceptions to this schedule may be made as approved by the Sheriff, Division Commander, or Shift Supervisor.

### 410.2 PROCEDURE TO REQUEST A RIDE-ALONG

Generally, ride-along requests will be scheduled by the Watch Supervisor. The participant will complete a ride-along waiver form. Information requested will include a valid ID or California driver's license, address, and telephone number. If the participant is under 18 years of age, a parent/guardian must be present to complete the Ride-Along Form.

The Watch Supervisor will schedule a date, based on availability, at least one week after the date of application. If approved, a copy will be forwarded to the respective Shift Supervisor as soon as possible for his/her scheduling considerations.

If the ride-along is denied after the request has been made, a representative of the Department will contact the applicant and advise him/her of the denial.

#### 410.2.1 PROGRAM REQUIREMENTS

Once approved, civilian ride-alongs will be allowed to ride no more than once every six months. An exception would apply to the following: Cadets, Explorers, RSVP, Chaplains, Reserves, sheriff's applicants, and all others with approval of the Shift Supervisor.

**Glenn County Sheriff's Office**  
Glenn County Sheriff's Office Policy Manual  
Glenn County Sheriff's Office Policy Manual

*Ride-Along Policy*

---

An effort will be made to ensure that no more than one citizen will participate in a ride-along during any given time period. Normally, no more than one ride-along will be allowed in the deputy's vehicle at a given time.

Ride-along requirements for sheriff's cadets are covered in the Sheriff's Cadets Policy.

**410.2.2 SUITABLE ATTIRE**

Any person approved to ride along is required to be suitably dressed in collared shirt, blouse or jacket, slacks and shoes. Sandals, T-shirts, tank tops, shorts and ripped or torn blue jeans are not permitted. Hats and ball caps will not be worn in the sheriff's vehicle. The Shift Supervisor or field supervisor may refuse a ride along to anyone not properly dressed.

**410.2.3 PEACE OFFICER RIDE-ALONGS**

Off-duty members of this department or any other law enforcement agency will not be permitted to ride-along with on-duty deputies without the expressed consent of the Shift Supervisor. In the event that such a ride-along is permitted, the off-duty employee shall not be considered on-duty and shall not represent themselves as a peace officer or participate in any law enforcement activity except as emergency circumstances may require.

**410.2.4 RIDE-ALONG CRIMINAL HISTORY CHECK**

All Ride-along applicants are subject to a criminal history check. The criminal history check may include a local records check and a Department of Justice Automated Criminal History System check through CLETS prior to their approval as a ride-along with a law enforcement officer (provided that the ride-along is not an employee of the Glenn County Sheriff's Office) (CLETS Policies, Practices and Procedures Manual § 1.6.1.F.2.).

**410.3 DEPUTY'S RESPONSIBILITY**

The deputy shall advise the dispatcher that a ride-along is present in the vehicle before going into service. Deputies shall consider the safety of the ride-along at all times. Deputies should use sound discretion when encountering a potentially dangerous situation, and if feasible, let the participant out of the vehicle in a well-lighted place of safety. The dispatcher will be advised of the situation and as soon as practical have another sheriff's unit respond to pick up the participant at that location. The ride-along may be continued or terminated at this time.

The Shift Supervisor is responsible for maintaining and scheduling ride-alongs. Upon completion of the ride-along, the yellow form shall be returned to the Shift Supervisor with any comments which may be offered by the deputy.

**410.4 CONTROL OF RIDE-ALONG**

The assigned employee shall maintain control over the ride-along at all times and instruct him/her in the conditions that necessarily limit their participation. These instructions should include:

- (a) The ride-along will follow the directions of the deputy
- (b) The ride-along will not become involved in any investigation, handling of evidence, discussions with victims or suspects, or handling any sheriff's equipment

**Glenn County Sheriff's Office**  
Glenn County Sheriff's Office Policy Manual  
Glenn County Sheriff's Office Policy Manual

*Ride-Along Policy*

---

- (c) The ride-along may terminate the ride at any time and the deputy may return the observer to their home or to the station if the ride-along interferes with the performance of the deputy's duties
- (d) Ride-alongs may be allowed to continue riding during the transportation and booking process provided this does not jeopardize their safety
- (e) Deputies will not allow any ride-alongs to be present in any residences or situations that would jeopardize their safety or cause undue stress or embarrassment to a victim or any other citizen
- (f) Under no circumstance shall a civilian ride along be permitted to enter a private residence with a deputy without the expressed consent of the resident or other authorized person

## Hazardous Material Response

### 412.1 PURPOSE AND SCOPE

Hazardous materials present a potential harm to employees resulting from their exposure. To comply with Title 8, California Code of Regulations, § 5194, the following is to be the policy of this sheriff's office.

#### 412.1.1 HAZARDOUS MATERIAL DEFINED

A hazardous material is a substance which by its nature, containment and reactivity, has the capability of inflicting harm during exposure; characterized as being toxic, corrosive, flammable, reactive, an irritant or strong sensitizer and thereby posing a threat to health when improperly managed.

### 412.2 HAZARDOUS MATERIAL RESPONSE

Employees may encounter situations involving suspected hazardous materials, such as at the scene of a traffic accident, chemical spill or fire. When employees come into contact with a suspected hazardous material, certain steps should be taken to protect themselves and citizens.

The following steps should be considered at any scene involving suspected hazardous materials:

- (a) Attempt to identify the type of hazardous substance. (Identification can be determined by placard, driver's manifest or statements from the person transporting).
- (b) Notify the Fire Department.
- (c) Provide first-aid for injured parties if it can be done safely and without contamination.
- (d) Begin evacuation of the immediate area and surrounding areas, depending on the substance. Voluntary evacuation should be considered; however, depending on the substance, mandatory evacuation may be necessary.
- (e) Notify the local health authority. Such notification is mandatory when a spilled or released item is a pesticide (Health and Safety Code § 105215).
- (f) Notify the Department of Toxic Substances Control. This is mandatory when a deputy comes in contact with, or is aware of, the presence of a suspected hazardous substance at a site where an illegal controlled substance is or was manufactured (Health and Safety § 25354.5).

### 412.3 REPORTING EXPOSURE(S)

Sheriff's Office personnel who believe that they have been exposed to a hazardous material shall immediately report the exposure to a supervisor. Each exposure shall be documented by the employee in an employee memorandum that shall be forwarded via chain of command to the Commanding Officer. Should the affected employee be unable to document the exposure for any reason, it shall be the responsibility of the notified supervisor to complete the memorandum.

**Glenn County Sheriff's Office**  
Glenn County Sheriff's Office Policy Manual  
Glenn County Sheriff's Office Policy Manual

*Hazardous Material Response*

---

Injury or illness caused or believed to be caused from exposure to hazardous materials shall be reported the same as any other on-duty injury or illness in addition to a crime report or incident report.

**412.3.1 SUPERVISOR RESPONSIBILITY**

When a supervisor has been informed that an employee has been exposed to a hazardous material, he/she shall ensure that immediate medical treatment is obtained and appropriate action is taken to lessen the exposure.

To ensure the safety of employees, safety equipment is available through supervisory personnel. Safety items not maintained by the Sheriff's Office will be obtained through the Fire Department.



## Hostage and Barricade Incidents

### 414.1 PURPOSE AND SCOPE

The purpose of this policy is to provide guidelines for situations where deputies have legal cause to contact, detain or arrest a person, and the person refuses to submit to the lawful requests of the deputies by remaining in a structure or vehicle and/or by taking a hostage.

The scope of this policy is not intended to address all variables that deputies encounter during their initial response or when a hostage or barricade situation has developed. This policy does not require or purport to recommend specific strategies or tactics for resolution as each incident is a dynamic and rapidly evolving event.

#### 414.1.1 DEFINITIONS

Definitions related to this policy include:

**Barricade situation** - An incident where a person maintains a position of cover or concealment and ignores or resists law enforcement personnel, and it is reasonable to believe the subject is armed with a dangerous or deadly weapon.

**Hostage situation** - An incident where it is reasonable to believe a person is:

- (a) Unlawfully held by a hostage-taker as security so that specified terms or conditions will be met.
- (b) Unlawfully held against his/her will under threat or actual use of force.

### 414.2 POLICY

It is the policy of the Glenn County Sheriff's Office to address hostage and barricade situations with due regard for the preservation of life and balancing the risk of injury, while obtaining the safe release of hostages, apprehending offenders and securing available evidence.

### 414.3 COMMUNICATION

When circumstances permit, initial responding deputies should try to establish and maintain lines of communication with a barricaded person or hostage-taker. Deputies should attempt to identify any additional subjects, inquire about victims and injuries, seek the release of hostages, gather intelligence information, identify time-sensitive demands or conditions and obtain the suspect's surrender.

When available, agency-authorized negotiators should respond to the scene as soon as practicable and assume communication responsibilities. Negotiators are permitted to exercise flexibility in each situation based upon their training, the circumstances presented, suspect actions or demands and the available resources.

#### 414.3.1 EMERGENCY COMMUNICATIONS

Only a deputy who has been designated by the District Attorney or Attorney General may use or authorize the use of an electronic amplifying or recording device to eavesdrop on or record,

**Glenn County Sheriff's Office**  
Glenn County Sheriff's Office Policy Manual  
Glenn County Sheriff's Office Policy Manual

*Hostage and Barricade Incidents*

---

or both, oral communication in response to an emergency situation involving a hostage or the barricading of a location, and only when (Penal Code § 633.8(b)):

- (a) The deputy reasonably determines an emergency situation exists that involves the immediate danger of death or serious physical injury to any person within the meaning of 18 USC § 2518(7)(a)(i),
- (b) The deputy reasonably determines that the emergency situation requires that eavesdropping on oral communication occur immediately, and
- (c) There are grounds upon which an order could be obtained pursuant to 18 USC § 2516(2).
- (d) An application for an order approving the eavesdropping and complying with the requirements of Penal Code § 629.50 is made within 48 hours of the beginning of the eavesdropping.
- (e) The contents of any oral communications overheard are recorded on tape or other comparable device.

**414.4 FIRST RESPONDER CONSIDERATIONS**

First responding deputies should promptly and carefully evaluate all available information to determine whether an incident involves, or may later develop into, a hostage or barricade situation.

The first responding deputy should immediately request a supervisor's response as soon as it is determined that a hostage or barricade situation exists. The first responding deputy shall assume the duties of the supervisor until relieved by a supervisor or a more qualified responder. The deputy shall continually evaluate the situation, including the level of risk to deputies, to the persons involved and to bystanders, and the resources currently available.

The handling deputy should brief the arriving supervisor of the incident, including information about suspects and victims, the extent of any injuries, additional resources or equipment that may be needed, and current perimeters and evacuation areas.

**414.4.1 BARRICADE SITUATION**

Unless circumstances require otherwise, deputies handling a barricade situation should attempt to avoid a forceful confrontation in favor of stabilizing the incident by establishing and maintaining lines of communication while awaiting the arrival of specialized personnel and trained negotiators. During the interim the following options, while not all-inclusive or in any particular order, should be considered:

- (a) Ensure injured persons are evacuated from the immediate threat area if it is reasonably safe to do so. Request medical assistance.
- (b) Assign personnel to a contact team to control the subject should he/she attempt to exit the building, structure or vehicle, and attack, use deadly force, attempt to escape or surrender prior to additional resources arriving.

**Glenn County Sheriff's Office**  
Glenn County Sheriff's Office Policy Manual  
Glenn County Sheriff's Office Policy Manual

*Hostage and Barricade Incidents*

---

- (c) Request additional personnel, resources and equipment as needed (e.g., canine team, air support).
- (d) Provide responding emergency personnel with a safe arrival route to the location.
- (e) Evacuate uninjured persons in the immediate threat area if it is reasonably safe to do so.
- (f) Attempt or obtain a line of communication and gather as much information on the subject as possible, including weapons, other involved parties, additional hazards or injuries.
- (g) Establish an inner and outer perimeter as circumstances require and resources permit to prevent unauthorized access.
- (h) Evacuate bystanders, residents and businesses within the inner and then outer perimeter as appropriate. Check for injuries, the presence of other involved subjects, witnesses, evidence or additional information.
- (i) Determine the need for and notify the appropriate persons within and outside the Agency, such as command officers and the Public Information Officer (PIO).
- (j) If necessary and available, establish a tactical or exclusive radio frequency for the incident.
- (k) Establish a command post.

#### 414.4.2 HOSTAGE SITUATION

Deputies presented with a hostage situation should attempt to avoid a forceful confrontation in favor of controlling the incident in anticipation of the arrival of specialized personnel and trained hostage negotiators. However, it is understood that hostage situations are dynamic and can require that deputies react quickly to developing or changing threats. The following options, while not all-inclusive or in any particular order, should be considered:

- (a) Ensure injured persons are evacuated from the immediate threat area if it is reasonably safe to do so. Request medical assistance.
- (b) Assign personnel to a contact team to control the subject should he/she attempt to exit the building, structure or vehicle, and attack, use deadly force, attempt to escape or surrender prior to additional resources arriving.
- (c) Establish a rapid response team in the event it becomes necessary to rapidly enter a building, structure or vehicle, such as when the suspect is using deadly force against any hostages (see the Rapid Response and Deployment Policy).
- (d) Assist hostages or potential hostages to escape if it is reasonably safe to do so. Hostages should be kept separated if practicable pending further interview.
- (e) Request additional personnel, resources and equipment as needed (e.g., canine team, air support).
- (f) Provide responding emergency personnel with a safe arrival route to the location.
- (g) Evacuate uninjured persons in the immediate threat area if it is reasonably safe to do so.

**Glenn County Sheriff's Office**  
Glenn County Sheriff's Office Policy Manual  
Glenn County Sheriff's Office Policy Manual

*Hostage and Barricade Incidents*

---

- (h) Coordinate pursuit or surveillance vehicles and control of travel routes.
- (i) Attempt to obtain a line of communication and gather as much information about the suspect as possible, including any weapons, victims and their injuries, additional hazards, other involved parties and any other relevant intelligence information.
- (j) Establish an inner and outer perimeter as resources and circumstances permit to prevent unauthorized access.
- (k) Evacuate bystanders, residents and businesses within the inner and then outer perimeter as appropriate. Check for injuries, the presence of other involved subjects, witnesses, evidence or additional information.
- (l) Determine the need for and notify the appropriate persons within and outside the Agency, such as command officers and the PIO.
- (m) If necessary and available, establish a tactical or exclusive radio frequency for the incident.

**414.5 SUPERVISOR RESPONSIBILITIES**

Upon being notified that a hostage or barricade situation exists, the supervisor should immediately respond to the scene, assess the risk level of the situation, establish a proper chain of command and assume the role of Incident Commander until properly relieved. This includes requesting a Crisis Intervention Response Team (CIRT) response if appropriate and apprising the CIRT Commander of the circumstances. In addition, the following options should be considered:

- (a) Ensure injured persons are evacuated and treated by medical personnel.
  - (b) Ensure the completion of necessary first responder responsibilities or assignments.
  - (c) Request crisis negotiators, specialized units, additional personnel, resources or equipment as appropriate.
  - (d) Establish a command post location as resources and circumstances permit.
  - (e) Designate assistants who can help with intelligence information and documentation of the incident.
  - (f) If it is practicable to do so, arrange for video documentation of the operation.
  - (g) Consider contacting utility and communication providers to restrict such services (e.g., restricting electric power, gas, telephone service).
1. When considering restricting communication services, a supervisor should make the determination that there is reason to believe an emergency situation exists involving immediate danger of death or great bodily harm and that an interruption to communication services is necessary to protect public safety (Penal Code § 11471). The supervisor must ensure the Agency obtains a court order, in accordance with Penal Code § 11472, prior to requesting the interruption. In the case of an extreme emergency when there is insufficient time to obtain an order prior to the request, application for the order must be submitted within six hours after initiating the interruption. If six hours is not possible, then the application for the court order shall be made at the first reasonably available opportunity, but no later than 24 hours in accordance with Penal Code § 11475.

**Glenn County Sheriff's Office**  
Glenn County Sheriff's Office Policy Manual  
Glenn County Sheriff's Office Policy Manual

*Hostage and Barricade Incidents*

---

- (h) Ensure adequate law enforcement coverage for the remainder of the County during the incident. The supervisor should direct non-essential personnel away from the scene unless they have been summoned by the supervisor or Dispatch.
- (i) Identify a media staging area outside the outer perimeter and have the agency Public Information Officer or a designated temporary media representative provide media access in accordance with the Media Relations Policy.
- (j) Identify the need for mutual aid and the transition or relief of personnel for incidents of extended duration.
- (k) Debrief personnel and review documentation as appropriate.

**414.6 CIRT RESPONSIBILITIES**

The Incident Commander will decide, with input from the CIRT Commander, whether to deploy the CIRT during a hostage or barricade situation. Once the Incident Commander authorizes deployment, the CIRT Commander or the authorized designee will be responsible for the tactical portion of the operation. The Incident Commander shall continue supervision of the command post operation, outer perimeter security and evacuation, media access and support for the CIRT. The Incident Commander and the CIRT Commander or the authorized designee shall maintain communications at all times.

**414.7 REPORTING**

Unless otherwise relieved by a supervisor or Incident Commander, the handling deputy at the scene is responsible for completion and/or coordination of incident reports.

## Response to Bomb Calls

### 416.1 PURPOSE AND SCOPE

The purpose of this policy is to provide guidelines to assist members of the Glenn County Sheriff's Office in their initial response to incidents involving explosives, explosive devices, explosion/bombing incidents or threats of such incidents. Under no circumstances should these guidelines be interpreted as compromising the safety of first responders or the public. When confronted with an incident involving explosives, safety should always be the primary consideration.

### 416.2 POLICY

It is the policy of the Glenn County Sheriff's Office to place a higher priority on the safety of persons and the public over damage or destruction to public or private property.

### 416.3 RECEIPT OF BOMB THREAT

Department members receiving a bomb threat should obtain as much information from the individual as reasonably possible, including the type, placement and alleged detonation time of the device.

If the bomb threat is received on a recorded line, reasonable steps should be taken to ensure that the recording is preserved in accordance with established department evidence procedures.

The member receiving the bomb threat should ensure that the Shift Supervisor is immediately advised and informed of the details. This will enable the Shift Supervisor to ensure that the appropriate personnel are dispatched, and, as appropriate, the threatened location is given an advance warning.

### 416.4 GOVERNMENT FACILITY OR PROPERTY

A bomb threat targeting a government facility may require a different response based on the government agency.

#### 416.4.1 GLENN COUNTY SHERIFF'S OFFICE FACILITY

If the bomb threat is against the Glenn County Sheriff's Office facility, the Shift Supervisor will direct and assign deputies as required for coordinating a general building search or evacuation of the sheriff's department, as he/she deems appropriate.

#### 416.4.2 OTHER COUNTY OR MUNICIPAL FACILITY OR PROPERTY

If the bomb threat is against a county or municipal facility within the jurisdiction of the Glenn County Sheriff's Office that is not the property of this department, the appropriate agency will be promptly informed of the threat. Assistance to the other entity may be provided as the Shift Supervisor deems appropriate.

**Glenn County Sheriff's Office**  
Glenn County Sheriff's Office Policy Manual  
Glenn County Sheriff's Office Policy Manual

*Response to Bomb Calls*

---

**416.4.3 FEDERAL BUILDING OR PROPERTY**

If the bomb threat is against a federal building or property, the Federal Protective Service should be immediately notified. The Federal Protective Service provides a uniformed law enforcement response for most facilities, which may include use of its Explosive Detector Dog teams.

If the bomb threat is against a federal government property where the Federal Protective Service is unable to provide a timely response, the appropriate facility's security or command staff should be notified.

Bomb threats against a military installation should be reported to the military police or other military security responsible for the installation.

**416.5 PRIVATE FACILITY OR PROPERTY**

When a member of this department receives notification of a bomb threat at a location in the County of Glenn, the member receiving the notification should obtain as much information as reasonably possible from the notifying individual, including:

- (a) The location of the facility.
- (b) The nature of the threat.
- (c) Whether the type and detonation time of the device is known.
- (d) Whether the facility is occupied and, if so, the number of occupants currently on-scene.
- (e) Whether the individual is requesting sheriff's assistance at the facility.
- (f) Whether there are any internal facility procedures regarding bomb threats in place, such as:
  - 1. No evacuation of personnel and no search for a device.
  - 2. Search for a device without evacuation of personnel.
  - 3. Evacuation of personnel without a search for a device.
  - 4. Evacuation of personnel and a search for a device.

The member receiving the bomb threat information should ensure that the Shift Supervisor is immediately notified so that he/she can communicate with the person in charge of the threatened facility.

**416.5.1 ASSISTANCE**

The Shift Supervisor should be notified when sheriff's assistance is requested. The Shift Supervisor will make the decision whether the Department will render assistance and at what level. Information and circumstances that indicate a reasonably apparent, imminent threat to the safety of either the facility or the public may require a more active approach, including sheriff's control over the facility.

Should the Shift Supervisor determine that the Department will assist or control such an incident, he/she will determine:

- (a) The appropriate level of assistance.

**Glenn County Sheriff's Office**  
Glenn County Sheriff's Office Policy Manual  
Glenn County Sheriff's Office Policy Manual

*Response to Bomb Calls*

---

- (b) The plan for assistance.
- (c) Whether to evacuate and/or search the facility.
- (d) Whether to involve facility staff in the search or evacuation of the building.
  - 1. The person in charge of the facility should be made aware of the possibility of damage to the facility as a result of a search.
  - 2. The safety of all participants is the paramount concern.
- (e) The need for additional resources, including:
  - 1. Notification and response, or standby notice, for fire and emergency medical services.

Even though a facility does not request sheriff's assistance to clear the interior of a building, based upon the circumstances and known threat, deputies may be sent to the scene to evacuate other areas that could be affected by the type of threat, or for traffic and pedestrian control.

**416.6 FOUND DEVICE**

When handling an incident involving a suspected explosive device, the following guidelines, while not all inclusive, should be followed:

- (a) No known or suspected explosive item should be considered safe regardless of its size or apparent packaging.
- (b) The device should not be touched or moved except by the bomb squad or military explosive ordnance disposal team.
- (c) Personnel should not transmit on any equipment that is capable of producing radio frequency energy within the evacuation area around the suspected device. This includes the following:
  - 1. Two-way radios
  - 2. Cell phones
  - 3. Other personal communication devices
- (d) The appropriate bomb squad or military explosive ordnance disposal team should be summoned for assistance.
- (e) The largest perimeter reasonably possible should initially be established around the device based upon available personnel and the anticipated danger zone.
- (f) A safe access route should be provided for support personnel and equipment.
- (g) Search the area for secondary devices as appropriate and based upon available resources.
- (h) Consider evacuation of buildings and personnel near the device or inside the danger zone and the safest exit route.
- (i) Promptly relay available information to the Shift Supervisor including:
  - 1. The time of discovery.



**Glenn County Sheriff's Office**  
Glenn County Sheriff's Office Policy Manual  
Glenn County Sheriff's Office Policy Manual

*Response to Bomb Calls*

---

2. The exact location of the device.
3. A full description of the device (e.g., size, shape, markings, construction).
4. The anticipated danger zone and perimeter.
5. The areas to be evacuated or cleared.

**416.7 EXPLOSION/BOMBING INCIDENTS**

When an explosion has occurred, there are multitudes of considerations which may confront the responding deputies. As in other catastrophic events, a rapid response may help to minimize injury to victims, minimize contamination of the scene by gathering crowds, or minimize any additional damage from fires or unstable structures.

**416.7.1 CONSIDERATIONS**

Deputies responding to explosions, whether accidental or a criminal act, should consider the following actions:

- (a) Assess the scope of the incident, including the number of victims and extent of injuries.
- (b) Request additional personnel and resources, as appropriate.
- (c) Assist with first aid.
- (d) Identify and take appropriate precautions to mitigate scene hazards, such as collapsed structures, bloodborne pathogens and hazardous materials.
- (e) Assist with the safe evacuation of victims, if possible.
- (f) Establish an inner perimeter to include entry points and evacuation routes. Search for additional or secondary devices.
- (g) Preserve evidence.
- (h) Establish an outer perimeter and evacuate if necessary.
- (i) Identify witnesses.

**416.7.2 NOTIFICATIONS**

When an explosion has occurred, the following people should be notified as appropriate:

- Fire department
- Bomb squad
- Additional department personnel, such as investigators and forensic services
- Field supervisor
- Shift Supervisor
- Other law enforcement agencies, including local, state or federal agencies, such as the FBI and the Bureau of Alcohol, Tobacco, Firearms and Explosives (ATF)
- Other government agencies, as appropriate

**Glenn County Sheriff's Office**  
Glenn County Sheriff's Office Policy Manual  
Glenn County Sheriff's Office Policy Manual

*Response to Bomb Calls*

---

**416.7.3 CROWD CONTROL**

Only authorized members with a legitimate need should be permitted access to the scene. Spectators and other unauthorized individuals should be restricted to a safe distance as is reasonably practicable given the available resources and personnel.

**416.7.4 PRESERVATION OF EVIDENCE**

As in any other crime scene, steps should immediately be taken to preserve the scene. The Shift Supervisor should assign deputies to protect the crime scene area, which could extend over a long distance. Consideration should be given to the fact that evidence may be imbedded in nearby structures or hanging in trees and bushes.

## Mental Illness Commitments

### 418.1 PURPOSE AND SCOPE

This policy provides guidelines for when deputies may take a person into custody for psychiatric evaluation and treatment (5150 commitment) (Welfare and Institutions Code § 5150).

### 418.2 POLICY

It is the policy of the Glenn County Sheriff's Office to protect the public and individuals through legal and appropriate use of the 72-hour treatment and evaluation commitment (5150 commitment) process.

### 418.3 AUTHORITY

A deputy having probable cause may take a person into custody and place the person in an approved mental health facility for 72-hour treatment and evaluation when the deputy believes that, as a result of a mental disorder, the person is a danger to him/herself or others or the person is gravely disabled (Welfare and Institutions Code § 5150; Welfare and Institutions Code § 5585.50).

When determining whether to take a person into custody, deputies are not limited to determining the person is an imminent danger and shall consider reasonably available information about the historical course of the person's mental disorder, which may include evidence presented from any of the following (Welfare and Institutions Code § 5150; Welfare and Institutions Code § 5150.05):

- (a) An individual who is providing or has provided mental health treatment or related support services to the person
- (b) A family member
- (c) The person subject to the determination or anyone designated by the person

#### 418.3.1 VOLUNTARY EVALUATION

If a deputy encounters an individual who may qualify for a 5150 commitment, he/she may inquire as to whether the person desires to voluntarily be evaluated at an appropriate facility. If the person so desires, the deputies should:

- (a) Transport the person to an appropriate facility that is able to conduct the evaluation and admit the person pursuant to a 5150 commitment.
- (b) If at any point the person changes his/her mind regarding voluntary evaluation, deputies should proceed with the 5150 commitment, if appropriate.
- (c) Document the circumstances surrounding the individual's desire to pursue voluntary evaluation and/or admission.

#### 418.3.2 RESTRAINTS

If the patient is violent or potentially violent, the deputy will notify the staff of this concern. The staff member in charge will have discretion as to whether soft-restraints will be used. If these restraints

**Glenn County Sheriff's Office**  
Glenn County Sheriff's Office Policy Manual  
Glenn County Sheriff's Office Policy Manual

*Mental Illness Commitments*

---

are desired, the deputy will wait while they are being applied to help provide physical control of the patient, if needed.

**418.3.3 MENTAL HEALTH DOCUMENTATION**

The deputy will complete an Application For 72-Hour Detention for Evaluation and Treatment form (MH-302) and provide it to the staff member assigned to that patient. The deputy will retain a copy of the 72-hour evaluation for inclusion in the case report. The deputy shall also provide a verbal summary to an emergency department staff member regarding the circumstances leading to the involuntary detention.

**418.3.4 SECURING OF WEAPONS**

If a receiving and secured facility prohibits weapons or if an extraordinary event occurs in the treatment facility and deputies determine a need to secure their firearms, the firearm shall be secured in the appropriate gun locker at the facility or in the sheriff's unit.

**418.4 CONSIDERATIONS AND RESPONSIBILITIES**

Any deputy handling a call involving an individual who may qualify for a 5150 commitment should consider, as time and circumstances reasonably permit:

- (a) Available information that might assist in determining the cause and nature of the person's action or stated intentions.
- (b) Community or neighborhood mediation services.
- (c) Conflict resolution and de-escalation techniques.
- (d) Community or other resources available to assist in dealing with mental health issues.

While these steps are encouraged, nothing in this section is intended to dissuade deputies from taking reasonable action to ensure the safety of the deputies and others.

Deputies should consider a 5150 commitment over arrest when mental health issues appear to be a mitigating factor for people who are suspected of committing minor crimes or creating other public safety issues.

**418.4.1 SECURING OF PROPERTY**

When a person is taken into custody for evaluation, or within a reasonable time thereafter, and unless a responsible relative, guardian or conservator is in possession of the person's personal property, the deputy shall take reasonable precautions to safeguard the individual's personal property in his/her possession or on the premises occupied by the person (Welfare and Institutions Code § 5150).

The deputy taking the person into custody shall provide a report to the court that describes the person's property and its disposition in the format provided in Welfare and Institutions Code § 5211, unless a responsible person took possession of the property, in which case the deputy shall only include the name of the responsible person and the location of the property (Welfare and Institutions Code § 5150).

**Glenn County Sheriff's Office**  
Glenn County Sheriff's Office Policy Manual  
Glenn County Sheriff's Office Policy Manual

*Mental Illness Commitments*

---

**418.5 TRANSPORTATION**

When transporting any individual for a 5150 commitment, the transporting deputy should have Dispatch notify the receiving facility of the estimated time of arrival, the level of cooperation of the individual and whether any special medical care is needed.

Deputies may transport individuals in a patrol unit and shall secure them in accordance with the Handcuffing and Restraints Policy. Should the detainee require transport in a medical transport vehicle and the safety of any person, including the detainee, requires the presence of a deputy during the transport, Shift Supervisor approval is required before transport commences.

**418.5.1 RETURN OF CONFISCATED FIREARMS AND WEAPONS**

- (a) Whenever the handling deputy has cause to believe that the future return of any confiscated weapon(s) might endanger the person or others, the deputy shall detail those facts and circumstances in a report. The report shall be forwarded to the Major Crimes Unit which shall be responsible for initiating a petition to the superior court for a hearing in accordance with Welfare and Institutions Code § 8102(b), to determine whether or not the weapon(s) will be returned.
- (b) The petition to the Superior Court shall be initiated within 30 days of the release of the individual from whom such weapon(s) have been confiscated unless the Sheriff's Office makes an ex parte application to the court to extend the time to file such a petition, up to a maximum of 60 days. At the time any such petition is initiated, the Department shall send written notice to the individual informing him or her of the right to a hearing on the issue and that he or she has 30 days to confirm with the court clerk any desire for a hearing and that the failure to do so will result in the forfeiture of any confiscated weapon(s).
- (c) If no petition is initiated within the above period, the Sheriff's Office shall make the weapon(s) available for return in accordance with subsection (d) below. If the person does not confirm a desire for a hearing within the prescribed 30 days, the Department may file a petition for an order of default.
- (d) Under no circumstances shall any firearm be returned to any individual unless and until such person presents valid identification and written notification from the California Department of Justice which conforms to the provisions of Penal Code § 12021.3(e).
- (e) In no case in which a firearm or other deadly weapon is not retained as evidence shall the Sheriff's Office be required to retain such firearms or other deadly weapon longer than 180 days after notice has been provided to the owner that such firearm or other deadly weapon is available for return. At the expiration of such period, the firearm or other deadly weapon may be processed for disposal in accordance with applicable law (Penal Code § 12021.3(g)).

**Glenn County Sheriff's Office**  
Glenn County Sheriff's Office Policy Manual  
Glenn County Sheriff's Office Policy Manual

*Mental Illness Commitments*

---

**418.6 TRANSFER TO APPROPRIATE FACILITY**

Upon arrival at the facility, the deputy will escort the individual into a treatment area designated by a facility staff member. If the individual is not seeking treatment voluntarily, the deputy should provide the staff member with the written application for a 5150 commitment and remain present to provide clarification of the grounds for detention, upon request.

Absent exigent circumstances, the transporting deputy should not assist facility staff with the admission process, including restraint of the individual. However, if the individual is transported and delivered while restrained, the deputy may assist with transferring the individual to facility restraints and will be available to assist during the admission process, if requested. Under normal circumstances, deputies will not apply facility-ordered restraints.

**418.7 DOCUMENTATION**

The deputy shall complete an application for a 72-Hour detention for evaluation and treatment, provide it to the facility staff member assigned to that patient and retain a copy of the application for inclusion in the case report.

The application shall include the circumstances for deputy involvement; the probable cause to believe the person is, as a result of a mental health disorder, a danger to others or him/herself or gravely disabled; and all information used for the determination of probable cause (Welfare and Institutions Code § 5150; Welfare and Institutions Code § 5150.05).

The deputy should also provide a verbal summary to any evaluating staff member regarding the circumstances leading to the involuntary detention.

**418.7.1 ADVISEMENT**

The deputy taking a person into custody for evaluation shall advise the person of:

- (a) The deputy's name and agency.
- (b) The fact that the person is not under criminal arrest but is being taken for examination by mental health professionals and the mental health staff will advise him/her of their rights.
- (c) The name of the facility to which the person is being taken.
- (d) If the person is being taken into custody at his/her residence, he/she should also be advised that he/she may take a few personal items, which the deputy must approve, and may make a telephone call or leave a note indicating where he/she is being taken. The deputy should also ask if the person needs assistance turning off any appliance or water.

The advisement shall be given in a language the person understands. If the person cannot understand an oral advisement, the information shall be provided in writing (Welfare and Institutions Code § 5150).

**Glenn County Sheriff's Office**  
Glenn County Sheriff's Office Policy Manual  
Glenn County Sheriff's Office Policy Manual

*Mental Illness Commitments*

---

**418.8 CRIMINAL OFFENSES**

Deputies investigating an individual who is suspected of committing a minor criminal offense and who is being taken on a 5150 commitment should resolve the criminal matter by issuing a warning or a Notice to Appear as appropriate.

When an individual who may qualify for a 5150 commitment has committed a serious criminal offense that would normally result in an arrest and transfer to a jail facility, the deputy should:

- (a) Arrest the individual when there is probable cause to do so.
- (b) Notify the appropriate supervisor of the facts supporting the arrest and the facts that would support the 5150 commitment.
- (c) Facilitate the individual's transfer to jail.
- (d) Thoroughly document in the related reports the circumstances that indicate the individual may qualify for a 5150 commitment.

In the supervisor's judgment, the individual may instead be arrested or booked and transported to the appropriate mental health facility. The supervisor should consider the seriousness of the offense, the treatment options available, the ability of this agency to regain custody of the individual, agency resources (e.g., posting a guard) and other relevant factors in making this decision.

**418.9 FIREARMS AND OTHER WEAPONS**

Whenever a person is taken into custody for a 5150 commitment, the handling deputies should seek to determine if the person owns or has access to any firearm or other deadly weapon defined in Welfare and Institutions Code § 8100. Deputies should consider whether it is appropriate and consistent with current search and seizure law under the circumstances to seize any such firearms or other dangerous weapons (e.g., safekeeping, evidence, consent).

Deputies are cautioned that a search warrant may be needed before entering a residence or other place to search, unless lawful, warrantless entry has already been made (e.g., exigent circumstances, consent). A search warrant may also be needed before searching for or seizing weapons

The handling deputies shall issue a receipt describing the deadly weapon or any firearm seized, and list any serial number or other identification that is on the firearm. Deputies shall advise the person of the procedure for the return of any firearm or other weapon that has been taken into custody (Welfare and Institutions Code § 8102 (b)) (see Property and Evidence Policy).

**418.9.1 PETITION FOR RETURN OF FIREARMS AND OTHER WEAPONS**

Whenever the handling deputy has cause to believe that the future return of any confiscated weapon might endanger the person or others, the deputy shall detail those facts and circumstances in a report. The report shall be forwarded to the Major Crimes Unit, which shall be responsible for initiating a petition to the Superior Court for a hearing in accordance with Welfare and Institutions Code § 8102(c), to determine whether the weapon will be returned.

**Glenn County Sheriff's Office**  
Glenn County Sheriff's Office Policy Manual  
Glenn County Sheriff's Office Policy Manual

*Mental Illness Commitments*

---

The petition to the Superior Court shall be initiated within 30 days of the release of the individual from whom such weapon has been confiscated, unless the Agency makes an ex parte application to the court to extend the time to file such a petition, up to a maximum of 60 days. At the time any such petition is initiated, the Agency shall send written notice to the individual informing him/her of the right to a hearing on the issue, that he/she has 30 days to confirm with the court clerk any desire for a hearing and that the failure to do so will result in the forfeiture of any confiscated weapon.

**418.10 TRAINING**

This agency will endeavor to provide Peace Officer Standards and Training (POST)-approved advanced officer training on interaction with persons with mental disabilities, 5150 commitments and crisis intervention.



## Cite and Release Policy

### **420.1 PURPOSE AND SCOPE**

This policy provides guidance on when to release adults who are arrested for a criminal misdemeanor offense on a written notice to appear (citation) and when to hold for court or bail.

### **420.2 POLICY**

It is the policy of the Glenn County Sheriff's Office to release all persons arrested on misdemeanor or other qualifying charges on a citation with certain exceptions (Penal Code § 853.6).

If there is a reason for non-release, the Agency's mission to protect the community will be the primary consideration when determining whether to release any individual in lieu of holding for court or bail.

### **420.3 RELEASE BY CITATION**

Except in cases where a reason for non-release as described below exists, adults arrested for a misdemeanor offense, including a private person's arrest, shall be released from custody on a citation (Penal Code § 853.6).

The citing deputy shall, at the time the defendant signs the notice to appear, call attention to the time and place for appearance and take any other steps they deem necessary to ensure that the defendant understands their written promise to appear.

#### **420.3.1 FIELD CITATIONS**

In most cases an adult arrested for a misdemeanor offense may be released in the field on a citation in lieu of physical arrest when booking and fingerprinting is not practicable or immediately required provided the individual can be satisfactorily identified, there is no outstanding arrest warrant for the individual and none of the below described disqualifying circumstances are present (Penal Code § 853.6; Penal Code § 1270.1). In such cases the arresting deputy should check the booking required box on the citation form to indicate that the person will be photographed and fingerprinted at a later time when ordered by the court.

When a booking photo or fingerprints are needed for the furtherance of any investigation, the person should be released on citation after booking instead of on a field citation.

#### **420.3.2 RELEASE AFTER BOOKING**

In some cases it may not be feasible or desirable to release a person in the field. The person should instead be released on citation after booking at the jail. All bookings shall be approved by the Shift Supervisor or the authorized designee.

### **420.4 NON-RELEASE**

**Glenn County Sheriff's Office**  
Glenn County Sheriff's Office Policy Manual  
Glenn County Sheriff's Office Policy Manual

*Cite and Release Policy*

---

**420.4.1 DISQUALIFYING OFFENSES**

An adult arrested on any of the following disqualifying charges shall not be released on citation and shall be transported to the appropriate detention facility or held for court or bail after booking (Penal Code § 1270.1):

- (a) Misdemeanor domestic battery (Penal Code § 243(e)(1))
- (b) Felony domestic battery (Penal Code § 273.5)
- (c) Serious or violent felonies (Penal Code § 1270.1(a)(1))
- (d) Felony intimidation of witnesses and victims (Penal Code § 136.1)
- (e) Violation of a protective order and the arrested person has made threats, used violence, or has gone to the protected person's workplace or residence (Penal Code § 273.6)
- (f) Stalking (Penal Code § 646.9)
- (g) Misdemeanor violations of a protective order relating to domestic violence if there is a reasonable likelihood the offense will continue or the safety of the individuals or property would be endangered (Penal Code § 853.6)

**420.4.2 REASONS FOR NON-RELEASE**

A person arrested for a misdemeanor shall be released on a citation unless there is a reason for non-release. The Shift Supervisor may authorize a release on citation regardless of whether a reason for non-release exists when it is determined to be in the best interest of the Agency and does not present an unreasonable risk to the community (e.g., release of an intoxicated or ill person to a responsible adult).

Reasons for non-release include (Penal Code § 853.6(i)):

- (a) The person arrested is so intoxicated that they could be a danger to themselves or to others. Release may occur as soon as this condition no longer exists.
- (b) The person arrested requires medical examination or medical care or is otherwise unable to care for their own safety.
- (c) The person is arrested for one or more of the offenses listed in Vehicle Code § 40302, Vehicle Code § 40303, and Vehicle Code § 40305.
- (d) There are one or more outstanding arrest warrants for the person (see Misdemeanor Warrants elsewhere in this policy).
- (e) The person could not provide satisfactory evidence of personal identification.
  - 1. If a person released on citation does not have satisfactory identification in their possession, a right thumbprint or fingerprint should be obtained on the citation form.
- (f) The prosecution of the offense or offenses for which the person was arrested or the prosecution of any other offense or offenses would be jeopardized by the immediate release of the person arrested.

**Glenn County Sheriff's Office**  
Glenn County Sheriff's Office Policy Manual  
Glenn County Sheriff's Office Policy Manual

*Cite and Release Policy*

---

- (g) There is a reasonable likelihood that the offense or offenses would continue or resume, or that the safety of persons or property would be imminently endangered by the release of the person arrested.
- (h) The person arrested demands to be taken before a magistrate or has refused to sign the notice to appear.
- (i) There is reason to believe that the person would not appear at the time and place specified in the notice to appear. The basis for this determination shall be specifically documented. Reasons may include:
  - 1. Previous failure to appear is on record
  - 2. The person lacks ties to the area, such as a residence, job, or family
  - 3. Unusual circumstances lead the deputy responsible for the release of arrested persons to conclude that the suspect should be held for further investigation
- (j) A previous conviction, citation, or arrest for misdemeanor or felony retail theft from a store in the previous six months.
- (k) There is probable cause to believe that the person arrested is guilty of committing organized retail theft.

When a person is arrested on a misdemeanor offense and is not released by criminal citation, the reason for non-release shall be noted on the booking form. This form shall be submitted to the Shift Supervisor for approval and included with the case file in the Records Section.

**420.5 MISDEMEANOR WARRANTS**

An adult arrested on a misdemeanor warrant may be released, subject to Shift Supervisor approval, unless any of the following conditions exist:

- (a) The misdemeanor cited in the warrant involves violence.
- (b) The misdemeanor cited in the warrant involves a firearm.
- (c) The misdemeanor cited in the warrant involves resisting arrest.
- (d) The misdemeanor cited in the warrant involves giving false information to a peace deputy.
- (e) The person arrested is a danger to themselves or others due to intoxication or being under the influence of drugs or narcotics.
- (f) The person requires medical examination or medical care or was otherwise unable to care for their own safety.
- (g) The person has other ineligible charges pending against themselves.
- (h) There is reasonable likelihood that the offense or offenses would continue or resume, or that the safety of persons or property would be immediately endangered by the release of the person.
- (i) The person refuses to sign the notice to appear.
- (j) The person cannot provide satisfactory evidence of personal identification.

**Glenn County Sheriff's Office**  
Glenn County Sheriff's Office Policy Manual  
Glenn County Sheriff's Office Policy Manual

*Cite and Release Policy*

---

- (k) The warrant of arrest indicates that the person is not eligible to be released on a notice to appear.

Release under this section shall be done in accordance with the provisions of this policy.

**420.6 JUVENILE CITATIONS**

Completion of criminal citations for juveniles is generally not appropriate with the following exceptions:

- Misdemeanor traffic violations of the Vehicle Code
- Violations of the Glenn County codes

All other misdemeanor violations for juveniles shall be documented with a case number and the case should be referred to the Major Crimes Unit for further action including diversion.

**420.7 REQUESTING CASE NUMBERS**

Many cases involving a criminal citation release can be handled without requesting a case number. Traffic situations and local code violations can be documented on the reverse side of the records copy of the citation. Most Penal Code sections will require a case number to document the incident properly in a report. This section does not preclude a deputy from requesting a case number if the deputy feels the situation should be documented more thoroughly in a case report.

# Foreign Diplomatic and Consular Representatives

## 422.1 PURPOSE AND SCOPE

This policy provides guidelines to ensure that members of the Glenn County Sheriff's Office extend appropriate privileges and immunities to foreign diplomatic and consular representatives in accordance with international law.

## 422.2 POLICY

The Glenn County Sheriff's Office respects international laws related to the special privileges and immunities afforded foreign diplomatic and consular representatives assigned to the United States.

All foreign diplomatic and consular representatives shall be treated with respect and courtesy, regardless of any privileges or immunities afforded them.

## 422.3 CLAIMS OF IMMUNITY

If a member comes into contact with a person where law enforcement action may be warranted and the person claims diplomatic or consular privileges and immunities, the member should, without delay:

- (a) Notify a supervisor.
- (b) Advise the person that his/her claim will be investigated and he/she may be released in accordance with the law upon confirmation of the person's status.
- (c) Request the person's identification card, either issued by the U.S. Department of State (DOS), Office of the Chief of Protocol, or in the case of persons accredited to the United Nations, by the U.S. Mission to the United Nations. These are the only reliable documents for purposes of determining privileges and immunities.
- (d) Contact the DOS Diplomatic Security Command Center at 571-345-3146 or toll free at 866-217-2089, or at another current telephone number and inform the center of the circumstances.
- (e) Verify the immunity status with DOS and follow any instructions regarding further detention, arrest, prosecution and/or release, as indicated by the DOS representative. This may require immediate release, even if a crime has been committed.

Identity or immunity status should not be presumed from the type of license plates displayed on a vehicle. If there is a question as to the status or the legitimate possession of a Diplomat or Consul license plate, a query should be run via the National Law Enforcement Telecommunications System (NLETS), designating "US" as the state.

## 422.4 ENFORCEMENT

If the DOS is not immediately available for consultation regarding law enforcement action, members shall be aware of the following:

**Glenn County Sheriff's Office**  
Glenn County Sheriff's Office Policy Manual  
Glenn County Sheriff's Office Policy Manual

*Foreign Diplomatic and Consular Representatives*

---

- (a) Generally, all persons with diplomatic and consular privileges and immunities may be issued a citation or notice to appear. However, the person may not be compelled to sign the citation.
- (b) All persons, even those with a valid privilege or immunity, may be reasonably restrained in exigent circumstances for purposes of self-defense, public safety or the prevention of serious criminal acts.
- (c) An impaired foreign diplomatic or consular representative may be prevented from driving a vehicle, even if the person may not be arrested due to privileges and immunities.
  - 1. Investigations, including the request for field sobriety tests, chemical tests and any other tests regarding impaired driving may proceed but they shall not be compelled.
- (d) The following persons may not be detained or arrested, and any property or vehicle owned by these persons may not be searched or seized:
  - 1. Diplomatic-level staff of missions to international organizations and recognized family members
  - 2. Diplomatic agents and recognized family members
  - 3. Members of administrative and technical staff of a diplomatic mission and recognized family members
  - 4. Career consular officers, unless the person is the subject of a felony warrant
- (e) The following persons may generally be detained and arrested:
  - 1. International organization staff; however, some senior officers are entitled to the same treatment as diplomatic agents.
  - 2. Support staff of missions to international organizations
  - 3. Diplomatic service staff and consular employees; however, special bilateral agreements may exclude employees of certain foreign countries.
  - 4. Honorary consular officers
  - 5. Whenever a deputy arrests and incarcerates, or detains for investigation for over two hours, a person with diplomatic and consular privileges and immunities, the deputy shall promptly advise the person that he/she is entitled to have his/her government notified of the arrest or detention (Penal Code § 834c). If the individual wants his/her government notified, the deputy shall begin the notification process.

**422.5 DOCUMENTATION**

All contacts with persons who have claimed privileges and immunities afforded foreign diplomatic and consular representatives should be thoroughly documented and the related reports forwarded to DOS.

**422.6 DIPLOMATIC IMMUNITY TABLE**

Reference table on diplomatic immunity:

**Glenn County Sheriff's Office**  
 Glenn County Sheriff's Office Policy Manual  
 Glenn County Sheriff's Office Policy Manual

*Foreign Diplomatic and Consular Representatives*

<b>Category</b>	<b>Arrested or Detained</b>	<b>Enter Residence Subject to Ordinary Procedures</b>	<b>Issued Traffic Citation</b>	<b>Subpoenaed as Witness</b>	<b>Prosecuted</b>	<b>Recognized Family Members</b>
<b>Diplomatic Agent</b>	No (note (b))	No	Yes	No	No	Same as sponsor (full immunity & inviolability)
<b>Member of Admin and Tech Staff</b>	No (note (b))	No	Yes	No	No	Same as sponsor (full immunity & inviolability)
<b>Service Staff</b>	Yes (note (a))	Yes	Yes	Yes	No for official acts. Yes otherwise (note (a))	No immunity or inviolability (note (a))
<b>Career Consul Officer</b>	Yes if for a felony and pursuant to a warrant (note (a))	Yes (note (d))	Yes	No for official acts Testimony may not be compelled in any case	No for official acts. Yes otherwise (note (a))	No immunity or inviolability
<b>Honorable Consul Officer</b>	Yes	Yes	Yes	No for official acts Yes otherwise.	No for official acts Yes otherwise	No immunity or inviolability
<b>Consulate Employees</b>	Yes (note (a))	Yes	Yes	No for official acts Yes otherwise.	No for official acts. Yes otherwise (note (a))	No immunity or inviolability (note (a))
<b>Int'l Org Staff (note (b))</b>	Yes (note (c))	Yes (note (c))	Yes	Yes (note (c))	No for official acts. Yes otherwise (note (c))	No immunity or inviolability
<b>Diplomatic-Level Staff of Missions to Int'l Org</b>	No (note (b))	No	Yes	No	No	Same as sponsor (full immunity & inviolability)
<b>Support Staff of Missions to Int'l Orgs</b>	Yes	Yes	Yes	Yes	No for official acts Yes otherwise	No immunity or inviolability

Notes for diplomatic immunity table:

**Glenn County Sheriff's Office**  
 Glenn County Sheriff's Office Policy Manual  
 Glenn County Sheriff's Office Policy Manual

*Foreign Diplomatic and Consular Representatives*

---

- (a) This table presents general rules. The employees of certain foreign countries may enjoy higher levels of privileges and immunities on the basis of special bilateral agreements.
- (b) Reasonable constraints, however, may be applied in emergency circumstances involving self-defense, public safety, or in the prevention of serious criminal acts.
- (c) A small number of senior officers are entitled to be treated identically to diplomatic agents.
- (d) Note that consul residences are sometimes located within the official consular premises. In such cases, only the official office space is protected from police entry.

Category	Arrested or Detained	Enter Residence	Subject to Ordinary Procedures	Issued Traffic Citation	Subpoenaed as Witness	Prosecuted	Recognized Family Members	Diplomatic Agent
Member of Admin and Tech Staff	No	(note (b))	No	Yes	No	No	Same as sponsor (full immunity & inviolability)	Member of Admin and Tech Staff
Service Staff	Yes	(note (a))	Yes	Yes	Yes	No for official acts. Yes otherwise	(note (a))	Service Staff
Career Consul	Officer	Yes if for a felony and pursuant to a warrant	(note (a))	Yes	(note (d))	Yes	No for official acts	Career Consul
Honorable Consul	Officer	Yes	Yes	Yes	No for official acts	Yes otherwise	(note (a))	Honorable Consul
Consulate Employees	Yes	(note (a))	Yes	Yes	No-for official acts	Yes otherwise	No for official acts	Consulate Employees
Int'l Org Staff	(note (b))	Yes	(note (c))	Yes	(note (c))	Yes	(note (c))	Int'l Org Staff



## Rapid Response and Deployment

### 424.1 PURPOSE AND SCOPE

Violence that is committed in schools, workplaces and other locations by individuals or a group of individuals who are determined to target and kill persons and to create mass casualties presents a difficult situation for law enforcement. The purpose of this policy is to identify guidelines and factors that will assist responding deputies in situations that call for rapid response and deployment.

### 424.2 POLICY

The Glenn County Sheriff's Office will endeavor to plan for rapid response to crisis situations, and to coordinate response planning with other emergency services as well as with those that are responsible for operating sites that may be the target of a critical incident.

Nothing in this policy shall preclude the use of reasonable force, deadly or otherwise, by members of the Agency in protecting themselves or others from death or serious injury.

### 424.3 FIRST RESPONSE

If there is a reasonable belief that acts or threats by a suspect are placing lives in imminent danger, first responding deputies should consider reasonable options to reduce, prevent or eliminate the threat. Deputies must decide, often under a multitude of difficult and rapidly evolving circumstances, whether to advance on the suspect, take other actions to deal with the threat or wait for additional resources.

If a suspect is actively engaged in the infliction of serious bodily harm or other life-threatening activity toward others, deputies should take immediate action, if reasonably practicable, while requesting additional assistance.

Deputies should remain aware of the possibility that an incident may be part of a coordinated multi-location attack that may require some capacity to respond to other incidents at other locations.

When deciding on a course of action deputies should consider:

- (a) Whether to advance on or engage a suspect who is still a possible or perceived threat to others. Any advance or engagement should be based on information known or received at the time.
- (b) Whether to wait for additional resources or personnel. This does not preclude an individual deputy from taking immediate action.
- (c) Whether individuals who are under imminent threat can be moved or evacuated with reasonable safety.
- (d) Whether the suspect can be contained or denied access to victims.
- (e) Whether the deputies have the ability to effectively communicate with other personnel or resources.
- (f) Whether planned tactics can be effectively deployed.

**Glenn County Sheriff's Office**  
Glenn County Sheriff's Office Policy Manual  
Glenn County Sheriff's Office Policy Manual

*Rapid Response and Deployment*

---

- (g) The availability of rifles, shotguns, shields, breaching tools, control devices and any other appropriate tools, and whether the deployment of these tools will provide a tactical advantage.

In a case of a barricaded suspect with no hostages and no immediate threat to others, deputies should consider summoning and waiting for additional assistance (special tactics and/or hostage negotiation team response).

**424.3.1 RESPONSE TO SCHOOL THREATS**

Upon receiving a threat or perceived threat from a school official that involves grades 6 to 12, deputies shall immediately investigate and conduct a threat assessment. The investigation shall include a review of the firearm registry of the California Department of Justice. A reasonable search of the school at issue shall be conducted when the search is justified by reasonable suspicion that it would produce evidence related to the threat or perceived threat (Education Code § 49394).

For purposes of this subsection a "threat" or "perceived threat" means any writing or action of a pupil that creates a reasonable suspicion that the pupil is preparing to commit a homicidal act related to school or a school activity. This may include possession, use, or depictions of firearms, ammunition, shootings, or targets in association with infliction of physical harm, destruction, or death in a social media post, journal, class note, or other media associated with the pupil. It may also include a warning by a parent, pupil, or other individual (Education Code § 49390).

**424.4 CONSIDERATIONS**

When dealing with a crisis situation members should:

- (a) Assess the immediate situation and take reasonable steps to maintain operative control of the incident.
- (b) Obtain, explore and analyze sources of intelligence and known information regarding the circumstances, location and suspect involved in the incident.
- (c) Attempt to attain a tactical advantage over the suspect by reducing, preventing or eliminating any known or perceived threat.
- (d) Attempt, if feasible and based upon the suspect's actions and danger to others, a negotiated surrender of the suspect and release of the hostages.

**424.5 PLANNING**

The Operations Division Commander should coordinate critical incident planning. Planning efforts should consider:

- (a) Identification of likely critical incident target sites, such as schools, shopping centers, entertainment and sporting event venues.
- (b) Availability of building plans and venue schematics of likely critical incident target sites.
- (c) Communications interoperability with other law enforcement and emergency service agencies.
- (d) Training opportunities in critical incident target sites, including joint training with site occupants.

**Glenn County Sheriff's Office**  
Glenn County Sheriff's Office Policy Manual  
Glenn County Sheriff's Office Policy Manual

*Rapid Response and Deployment*

---

- (e) Evacuation routes in critical incident target sites.
- (f) Patrol first-response training.
- (g) Response coordination and resources of emergency medical and fire services.
- (h) Equipment needs.
- (i) Mutual aid agreements with other agencies.
- (j) Coordination with private security providers in critical incident target sites.

**424.6 TRAINING**

The Training Sergeant should include rapid response to critical incidents in the training plan. This training should address:

- (a) Orientation to likely critical incident target sites, such as schools, shopping centers, entertainment and sporting event venues.
- (b) Communications interoperability with other law enforcement and emergency service agencies.
- (c) Patrol first-response training, including patrol rifle, shotgun, breaching tool and control device training.
  - (a) This should include the POST terrorism incident training required for deputies assigned to field duties (Penal Code § 13519.12).
- (d) First aid, including gunshot trauma.
- (e) Reality-based scenario training (e.g., active shooter, disgruntled violent worker).

# Immigration Violations

## 428.1 PURPOSE AND SCOPE

The purpose of this policy is to provide guidelines to members of the Glenn County Sheriff's Office relating to immigration and interacting with federal immigration officials.

### 428.1.1 DEFINITIONS

The following definitions apply to this policy (Government Code § 7284.4):

**Criminal immigration violation** - Any federal criminal immigration violation that penalizes a person's presence in, entry, or reentry to, or employment in, the United States. This does not include any offense where a judicial warrant already has been issued.

**Immigration enforcement** - Any and all efforts to investigate, enforce, or assist in the investigation or enforcement of any federal civil immigration law, including any and all efforts to investigate, enforce, or assist in the investigation or enforcement of any federal criminal immigration law that penalizes a person's presence in, entry or reentry to, or employment in the United States.

**Judicial warrant** - An arrest warrant for a violation of federal criminal immigration law and issued by a federal judge or a federal magistrate judge.

## 428.2 POLICY

It is the policy of the Glenn County Sheriff's Office that all members make personal and professional commitments to equal enforcement of the law and equal service to the public. Confidence in this commitment will increase the effectiveness of this agency in protecting and serving the entire community and recognizing the dignity of all persons, regardless of their national origin or immigration status.

## 428.3 VICTIMS AND WITNESSES

To encourage crime reporting and cooperation in the investigation of criminal activity, all individuals, regardless of their immigration status, must feel secure that contacting or being addressed by members of law enforcement will not automatically lead to immigration inquiry and/or deportation. While it may be necessary to determine the identity of a victim or witness, members shall treat all individuals equally and not in any way that would violate the United States or California constitutions.

## 428.4 IMMIGRATION INQUIRIES PROHIBITED

Deputies shall not inquire into an individual's immigration status for immigration enforcement purposes (Government Code § 7284.6).

### 428.4.1 CALIFORNIA LAW ENFORCEMENT TELECOMMUNICATIONS SYSTEM (CLETS)

Members shall not use information transmitted through CLETS for immigration enforcement purposes except for criminal history information and only when consistent with the California Values Act (Government Code § 15160).

**Glenn County Sheriff's Office**  
Glenn County Sheriff's Office Policy Manual  
Glenn County Sheriff's Office Policy Manual

*Immigration Violations*

---

Members shall not use the system to investigate immigration violations of 8 USC § 1325 (improper entry) if that violation is the only criminal history in an individual's record (Government Code § 15160).

**428.4.2 CALIFORNIA DEPARTMENT OF MOTOR VEHICLES**

Members shall not obtain, access, use, or otherwise disclose noncriminal history information maintained by the DMV for immigration enforcement (Vehicle Code § 1808.48).

**428.5 DETENTIONS AND ARRESTS**

A deputy shall not detain any individual, for any length of time, for a civil violation of federal immigration laws or a related civil warrant (Government Code § 7284.6).

A deputy who has a reasonable suspicion that an individual already lawfully contacted or detained has committed a criminal violation of 8 USC § 1326(a) (unlawful reentry) that may be subject to an enhancement due to a previous conviction of an aggravated felony under 8 USC § 1326(b) (2), may detain the person for a reasonable period of time to contact federal immigration officials to verify whether the United States Attorney General has granted the individual permission for reentry and whether the violation is subject to enhancement (Government Code § 7284.6). No individual who is otherwise ready to be released should continue to be detained only because questions about the individual's status are unresolved.

If the deputy has facts that establish probable cause to believe that a person already lawfully detained has violated 8 USC § 1326(a) and the penalty may be subject to enhancement due to prior conviction for specified aggravated felonies, he/she may arrest the individual for that offense (Government Code § 7284.6).

A deputy shall not detain any individual, for any length of time, for any other criminal immigration violation of federal immigration laws (Government Code § 7284.6).

A deputy should notify a supervisor as soon as practicable whenever an individual is arrested for violation of 8 USC § 1326(a).

**428.5.1 SUPERVISOR RESPONSIBILITIES**

When notified that a deputy has arrested an individual for violation of 8 USC § 1326(a) or under the authority of a judicial warrant, the supervisor should determine whether it is appropriate to:

- (a) Transfer the person to federal authorities.
- (b) Transfer the person to jail.

**428.6 FEDERAL REQUESTS FOR ASSISTANCE**

Absent an urgent issue of officer safety or other emergency circumstances, requests by federal immigration officials for assistance from this agency should be directed to a supervisor. The supervisor is responsible for determining whether the requested assistance would be permitted under the California Values Act (Government Code § 7284.2 et seq.).

**Glenn County Sheriff's Office**  
Glenn County Sheriff's Office Policy Manual  
Glenn County Sheriff's Office Policy Manual

*Immigration Violations*

---

**428.7 INFORMATION SHARING**

No member of this agency will prohibit, or in any way restrict, any other member from doing any of the following regarding the citizenship or immigration status, lawful or unlawful, of any individual (8 USC § 1373; Government Code § 7284.6):

- (a) Sending information to, or requesting or receiving such information from federal immigration officials
- (b) Maintaining such information in agency records
- (c) Exchanging such information with any other federal, state, or local government entity

Nothing in this policy restricts sharing information that is permissible under the California Values Act.

**428.7.1 IMMIGRATION DETAINERS**

No individual should be held based solely on a federal immigration detainer under 8 CFR 287.7 (Government Code § 7284.6).

Notification to a federal authority may be made prior to release of an individual who is the subject of a notification request only if the individual meets one of the following conditions (Government Code § 7282.5; Government Code § 7284.6):

- (a) The individual has been arrested and had a judicial probable cause determination for a serious or violent felony identified in Penal Code § 667.5(c) or Penal Code § 1192.7(c).
- (b) The individual has been arrested and had a judicial probable cause determination for a felony punishable by time in a state prison.
- (c) The individual has been convicted of an offense as identified in Government Code § 7282.5(a).
- (d) The individual is a current registrant on the California Sex and Arson Registry.
- (e) The individual is identified by the U.S. Department of Homeland Security's Immigration and Customs Enforcement as the subject of an outstanding federal felony arrest warrant.

**428.7.2 NOTICE TO INDIVIDUALS**

Individuals in custody shall be given a copy of documentation received from U.S. Immigration and Customs Enforcement (ICE) regarding a hold, notification, or transfer request along with information as to whether the Glenn County Sheriff's Office intends to comply with the request (Government Code § 7283.1).

If the Glenn County Sheriff's Office provides ICE with notification that an individual is being, or will be, released on a certain date, the same notification shall be provided in writing to the individual and to his/her attorney or to one additional person who the individual may designate (Government Code § 7283.1).

**Glenn County Sheriff's Office**  
Glenn County Sheriff's Office Policy Manual  
Glenn County Sheriff's Office Policy Manual

*Immigration Violations*

---

**428.7.3 ICE INTERVIEWS**

Before any interview regarding civil immigration violations takes place between ICE personnel and an individual in custody, the Glenn County Sheriff's Office shall provide the individual with a written consent form that explains the purpose of the interview, that the interview is voluntary, and that he/she may decline to be interviewed or may choose to be interviewed only with his/her attorney present. The consent form must be available in the languages specified in Government Code § 7283.1.

**428.7.4 TRANSFERS TO IMMIGRATION AUTHORITIES**

Members shall not transfer an individual to immigration authorities unless one of the following circumstances exist (Government Code § 7282.5; Government Code § 7284.6):

- (a) Transfer is authorized by a judicial warrant or judicial probable cause determination.
- (b) The individual has been convicted of an offense as identified in Government Code § 7282.5(a).
- (c) The individual is a current registrant on the California Sex and Arson Registry.
- (d) The individual is identified by the U.S. Department of Homeland Security's Immigration and Customs Enforcement as the subject of an outstanding federal felony arrest warrant.

**428.7.5 REPORTING TO CALIFORNIA DEPARTMENT OF JUSTICE**

The Major Crimes Unit supervisor shall ensure that data regarding the number of transfers of an individual to immigration authorities, as permitted by Government Code § 7284.6(a)(4), and the offense that allowed for the transfer is collected and provided to the Administrative Services Officer for required reporting to the DOJ (Government Code § 7284.6(c)(2)(see the Records Section Policy).

**428.8 U VISA AND T VISA NONIMMIGRANT STATUS**

Under certain circumstances, federal law allows temporary immigration benefits, known as a U visa, to victims and witnesses of certain qualifying crimes (8 USC § 1101(a)(15)(U)).

Similar immigration protection, known as a T visa, is available for certain qualifying victims of human trafficking (8 USC § 1101(a)(15)(T)).

Any request for assistance in applying for U visa or T visa status should be forwarded in a timely manner to the Major Crimes Unit supervisor assigned to oversee the handling of any related case. The Major Crimes Unit supervisor should:

- (a) Consult with the assigned investigator to determine the current status of any related case and whether further documentation is warranted.
- (b) Contact the appropriate prosecutor assigned to the case, if applicable, to ensure the certification or declaration has not already been completed and whether a certification or declaration is warranted.
- (c) Address the request and complete the certification or declaration, if appropriate, in a timely manner.

**Glenn County Sheriff's Office**  
Glenn County Sheriff's Office Policy Manual  
Glenn County Sheriff's Office Policy Manual

*Immigration Violations*

---

1. The instructions for completing certification and declaration forms can be found on the U.S. Department of Homeland Security (DHS) website.
  2. Form I-918 Supplement B certification shall be completed if the victim qualifies under Penal Code § 679.10 (multiple serious offenses). Form I-914 Supplement B certification shall be completed if the victim qualifies under Penal Code § 236.5 or Penal Code § 679.11 (human trafficking).
- (d) Ensure that any decision to complete, or not complete, a certification or declaration form is documented in the case file and forwarded to the appropriate prosecutor. Include a copy of any completed form in the case file.
- (e) Inform the victim liaison of any requests and their status.

**428.8.1 TIME FRAMES FOR COMPLETION**

Deputies and their supervisors who are assigned to investigate a case of human trafficking as defined by Penal Code § 236.1 shall complete the above process and the documents needed for indicating the individual is a victim for the T visa application within 15 business days of the first encounter with the victim, regardless of whether it is requested by the victim (Penal Code § 236.5).

Deputies and their supervisors shall complete the above process and the documents needed certifying victim cooperation for a U visa or T visa application pursuant to Penal Code § 679.10 and Penal Code § 679.11 within 30 days of a request from the victim, victim's family, or authorized representative (as defined in Penal Code § 679.10 and Penal Code § 679.11) related to one of their assigned cases. If the victim is in removal proceedings, the certification shall be processed within seven days of the first business day following the day the request was received.

**428.8.2 REPORTING TO LEGISLATURE**

The Major Crimes Unit supervisor or the authorized designee should ensure that certification requests are reported to the Legislature in January of each year and include the number of certifications signed and the number denied. The report shall comply with Government Code § 9795 (Penal Code § 679.10; Penal Code § 679.11).

**428.8.3 POLICE REPORTS**

Upon request, a deputy or supervisor should provide a victim or authorized representative with a copy of the report filed by the victim within seven days of the request (Penal Code § 679.10).

**428.9 TRAINING**

The Training Sergeant should ensure that all appropriate members receive training on immigration issues.

Training should include:

- (a) Identifying civil versus criminal immigration violations.
- (b) Factors that may be considered in determining whether a criminal immigration violation has been committed.
- (c) Prohibitions contained in the California Values Act (Government Code § 7284 et seq.).



## CALIFORNIA VALUES ACT

### 429.1 PURPOSE

To establish guidelines for compliance with the California Values Act, and related statutes, concerning responsibilities associated with immigration law, including cooperation with Department of Homeland Security (DHS) and Immigration and Customs Enforcement (ICE), or other federal immigration officers, regarding persons arrested and booked into Sheriff's custody, and other Departmental operations.

### 429.2 POLICY

It is the policy of the Glenn County Sheriff's Office to comply with state law governing law enforcement's ability to interact and cooperate with federal immigration officers.

### 429.3 TITLE

Pursuant to the California Values Act, members of the Sheriff's Office may not use moneys or personnel to investigate, interrogate, detain, detect, or arrest persons for immigration enforcement purposes, including any of the following:

- (A) Inquiring into an individual's immigration status.
- (B) Detaining an individual on the basis of a hold request.
- (C) Providing information regarding a person's release date or responding to requests for notification by providing release dates or other information unless in compliance with the provisions set forth herein.
- (D) Providing personal information, as defined in Section 1798.3 of the Civil Code, about an individual, including, but not limited to, the individual's home address or work address unless in compliance with the provisions set forth herein.
- (E) Making or intentionally participating in arrests based on civil immigration warrants.
- (F) Assisting immigration authorities in the activities described in Section 1357(a)(3) of Title 8 of the United States Code.
- (G) Performing the functions of an immigration officer, whether pursuant to Section 1357(g) of Title 8 of the United States Code or any other law, regulation, or policy, whether formal or informal.

Staff may not use immigration authorities as interpreters for law enforcement matters relating to individuals in custody.

Staff may not transfer an individual in custody to immigration authorities unless authorized by a judicial warrant or judicial probable cause determination, or as otherwise set forth herein. See Section III of this Policy and appendices I, II and III set forth below.

Staff may not provide office space exclusively dedicated for immigration authorities for use within county law enforcement facilities. However, immigration authorities may be provided office space for their use so long as the office space provided is non-exclusive for such use.

**Glenn County Sheriff's Office**  
Glenn County Sheriff's Office Policy Manual  
Glenn County Sheriff's Office Policy Manual

***CALIFORNIA VALUES ACT***

---

Staff is not prohibited from the following pursuant to the California Values Act:

- (a) Investigating, enforcing, or detaining upon reasonable suspicion of, or arresting for a violation of, Section 1326(a) of Title 8 of the United States Code that may be subject to the enhancement specified in Section 1326(b)(2) of Title 8 of the United States Code and that is detected during an unrelated law enforcement activity. Transfers of custody to immigration authorities are permitted only in accordance with this policy.
- (b) Responding to a request from immigration authorities for information about a specific person's criminal history, including previous criminal arrests, convictions, or similar criminal history information accessed through the California Law Enforcement Telecommunications System (CLETS), where otherwise permitted by state law.
- (c) Making inquiries into information necessary to certify an individual who has been identified as a potential crime or trafficking victim for a T or U Visa pursuant to Section 1101(a)(15)(T) or 1101(a)(15)(U) of Title 8 of the United States Code or to comply with Section 922(d)(5) of Title 18 of the United States Code.
- (d) From sending to, or receiving from, federal immigration authorities, information regarding the citizenship or immigration status, lawful or unlawful, of an individual, or from requesting from federal immigration authorities immigration status information, lawful or unlawful, of any individual, or maintaining or exchanging that information with any other federal, state, or local government entity, pursuant to Sections 1373 and 1644 of Title 8 of the United States Code.

**429.4 DEFINITIONS**

A. "Civil immigration warrant" means any warrant for a violation of federal civil immigration law, and includes civil immigration warrants entered in the National Crime Information Center database.

B. "Conviction" shall have the same meaning as subdivision (d) of Section 667 of the Penal Code.

C. "Eligible for release from custody" means that the individual may be released from custody because one of the following conditions has occurred:

- (1) All criminal charges against the individual have been dropped or dismissed.
- (2) The individual has been acquitted of all criminal charges filed against him or her.
- (3) The individual has served all the time required for his or her sentence.
- (4) The individual has posted a bond.
- (5) The individual is otherwise eligible for release under state or local law, or local policy.

D. "Hold request," "notification request," and "transfer request" have the same meanings as provided in Section 7283.

- (a) Specifically, a "hold request" means a federal Immigration and Customs Enforcement (ICE) request that a local law enforcement agency maintain custody of an individual currently in its custody beyond the time he or she would otherwise be eligible for

**Glenn County Sheriff's Office**  
Glenn County Sheriff's Office Policy Manual  
Glenn County Sheriff's Office Policy Manual

***CALIFORNIA VALUES ACT***

---

release in order to facilitate transfer to ICE and includes, but is not limited to, Department of Homeland Security (DHS) Form I-247D.

- (b) “Notification request” means an Immigration and Customs Enforcement request that a local law enforcement agency inform ICE of the release date and time in advance of the public of an individual in its custody and includes, but is not limited to, DHS Form I-247N.
- (c) “Transfer request” means an Immigration and Customs Enforcement request that a local law enforcement agency facilitate the transfer of an individual in its custody to ICE, and includes, but is not limited to, DHS Form I-247X
- (d) Hold, notification, and transfer requests include requests issued by the United States Immigration and Customs Enforcement or the United States Customs and Border Protection as well as any other immigration authorities.

E. “Immigration enforcement” includes any and all efforts to investigate, enforce, or assist in the investigation or enforcement of any federal civil immigration law, and also includes any and all efforts to investigate, enforce, or assist in the investigation or enforcement of any federal criminal immigration law that penalizes a person’s presence in, entry, or reentry to, or employment in, the United States

F. “Judicial probable cause determination” means a determination made by a federal judge or federal magistrate judge that probable cause exists that an individual has violated federal criminal immigration law and that authorizes a law enforcement officer to arrest and take into custody the individual.

G. “Judicial warrant” means a warrant based on probable cause for a violation of federal criminal immigration law and issued by a federal judge or a federal magistrate judge that authorizes a law enforcement officer to arrest and take into custody the person who is the subject of the warrant.

H. “Serious felony” means any of the offenses listed in subdivision (c) of Section 1192.7 of the Penal Code and any offense committed in another state which, if committed in California, would be punishable as a serious felony as defined by subdivision (c) of Section 1192.7 of the Penal Code.<sup>[1]</sup>

I. “Violent felony” means any of the offenses listed in subdivision (c) of Section 667.5 of the Penal Code and any offense committed in another state which, if committed in California, would be punishable as a violent felony as defined by subdivision (c) of Section 667.5 of the Penal Code.<sup>[2]</sup>

---

<sup>[1]</sup> See Appendix 1 attached hereto for list of serious felonies.

<sup>[2]</sup> See Appendix 2 attached hereto for list of violent felonies.

**429.5 RELEASE OF ARRESTEE/INMATE INFORMATION TO DHS/ICE**

- (a) All Department of Homeland Security (DHS) and Immigration and Customs Enforcement (ICE) inquiries will be subject to the guidelines as outlined in the California Values Act, TRUST Act and TRUTH Act. To ensure uniform compliance

**Glenn County Sheriff's Office**  
Glenn County Sheriff's Office Policy Manual  
Glenn County Sheriff's Office Policy Manual

***CALIFORNIA VALUES ACT***

---

with these laws, all DHS and ICE inquiries will be directed to the Jail Sergeant. The Jail Sergeant will ensure the criteria specified in the California Values Act are met prior to disclosing information to DHS or ICE agents.

- (b) Receipt of a DHS, Voluntary Notification of Release of Suspected Priority Alien (Form I-247N), or Immigration Detainer – Notice of Action (Form I-247A), provided by ICE, shall be treated as a request to inform DHS/ICE when a person is imminently going to be released from custody. Such information may be provided to DHS/ICE if made available to the public on the Sheriff's Office web page and/or at the public information desk. If the information has not been made publically available, the information may only be released to DHS/ICE if in compliance with the California Values Act, which requires a conviction for the crimes and under the criteria set forth in California Government Code section 7285.<sup>[1]</sup>
- (c) Inmate release date information and/or other information requested by DHS/ICE may also be provided in cases in which the individual is arrested and taken before a magistrate on a charge involving a serious or violent felony, as identified in subdivision (c) of Section 1192.7 or subdivision (c) of Section 667.5 of the Penal Code, respectively, or a felony that is punishable by imprisonment in state prison, and the magistrate makes a finding of probable cause as to that charge pursuant to Section 872 of the Penal Code.
- (d) Requested information cannot be provided to DHS/ICE except in compliance with this policy. Information cannot be provided to DHS/ICE for individuals arrested, detained, or convicted of misdemeanors that were previously felonies, or were previously crimes punishable as either misdemeanors or felonies, prior to passage of the Safe Neighborhoods and Schools Act of 2014 as it amended the Penal Code, unless that information has been made available on the Sheriff's Office web page and/or at the public information desk.

---

<sup>[1]</sup> See Appendix 3 for conviction and other criteria.

**429.6 INMATE NOTIFICATION PURSUANT TO CALIFORNIA TRUTH ACT**

A Shift Supervisor will, in advance of any interview between ICE and an individual in custody regarding civil immigration violations, provide the inmate with the Sheriff's Office's written consent form (hereinafter the "ICE Interview Rights and Consent Form"), explaining the purpose of the interview, that the interview is voluntary, and that he or she may decline to be interviewed or may choose to be interviewed only with his or her attorney present. The ICE Interview Rights and Consent Form shall be provided in English, Spanish, Chinese, Tagalog, Vietnamese, or Korean, as appropriate for the inmate.

The inmate's responses shall be documented in the ATIMS jail management system. If the inmate refuses to sign the form, the refusal shall be documented on the ICE Interview Rights and Consent Form.

Upon receiving any DHS/ICE hold, notification, or transfer request, a Shift Supervisor shall provide a copy of the request to the individual and inform him or her whether the Sheriff's Office intends to comply with the request. If the Sheriff's Office provides DHS/ICE with notification that an individual

**Glenn County Sheriff's Office**  
Glenn County Sheriff's Office Policy Manual  
Glenn County Sheriff's Office Policy Manual

*CALIFORNIA VALUES ACT*

---

is being, or will be, released on a certain date in compliance with this policy, a Shift Supervisor shall promptly provide the same notification in writing, to the inmate and to his or her attorney or to one additional person who the individual shall be permitted to designate.

**429.7 RELEASE OF AN INMATE**

In no event shall an inmate be held past their scheduled date of release or be delayed during the release process due to the issuance of an I-247A, or any other federal immigration form. Moreover, as noted herein, staff may not transfer an individual in custody to immigration authorities unless authorized by a judicial warrant or judicial probable cause determination, or that individual has been convicted of the crimes or otherwise met the criteria set forth in Appendix III.

The Jail Commander shall prepare a report which shall be sent annually to the Department of Justice, in a manner specified by the Attorney General, the number of transfers of inmates to DHS/ICE custody. The report shall specify the offense that allowed for the transfer, in accordance with the criteria set forth herein.

**429.8 PUBLIC RECORD**

All reports described in Sections 429.6 and 429.7 of this policy shall be considered public records for purposes of the California Public Records Act (Chapter 3.5 (commencing with Section 6250)), including the exemptions provided by that act and, as permitted under that act, personal identifying information may be redacted prior to public disclosure.

Records relating to ICE access include, but are not limited to, data maintained by the Sheriff's Office and Corrections Division regarding the number and demographic characteristics of individuals to whom the Corrections Division has provided ICE access, the date ICE access was provided, and whether the ICE access was provided through a hold, transfer, or notification request or through other means.

To the extent that disclosure of a particular item of information would endanger the safety of a person involved in an investigation, or would endanger the successful completion of the investigation or a related investigation, that information shall not be disclosed.

## Emergency Utility Service

### 430.1 PURPOSE AND SCOPE

The County Public Works Department has personnel available to handle emergency calls 24 hours per day. Calls for service during non-business hours are frequently directed to the Sheriff's Department. Requests for such service received by this department should be handled in the following manner.

#### 430.1.1 BROKEN WATER LINES

The County's responsibility ends at the water meter; any break or malfunction in the water system from the water meter to the citizen's residence or business is the customer's responsibility. Public Works can only turn off the valve at the meter. The citizen can normally accomplish this.

If a break occurs on the County side of the meter, emergency personnel should be called as soon as practical by the Communications Center.

#### 430.1.2 ELECTRICAL LINES

County Public Works does not maintain electrical lines to street light poles. When a power line poses a hazard, a deputy should be dispatched to protect against personal injury or property damage that might be caused by power lines. The Electric Company or Public Works should be promptly notified, as appropriate.

#### 430.1.3 RESERVOIRS, PUMPS, WELLS, ETC.

Public Works maintains the reservoirs and public water equipment, as well as several underpass and other street drainage pumps. In the event of flooding or equipment malfunctions, emergency personnel should be contacted as soon as possible.

#### 430.1.4 EMERGENCY NUMBERS

A current list of emergency personnel who are to be called for municipal utility emergencies is maintained by the Communications Center.

### 430.2 TRAFFIC SIGNAL MAINTENANCE

The County of Glenn contracts with a private maintenance company to furnish maintenance for all traffic signals within the County, other than those maintained by the State of California.

#### 430.2.1 DEPUTY'S RESPONSIBILITY

Upon observing a damaged or malfunctioning signal, the deputy will advise the Communications Center of the location and problem with the signal. The dispatcher should make the necessary notification to the proper maintenance agency.

## Patrol Rifles

### 432.1 PURPOSE AND SCOPE

In order to more effectively and accurately address the increasing level of fire power and body armor utilized by criminal suspects, the Glenn County Sheriff's Office will make patrol rifles available to qualified patrol deputies as an additional and more immediate tactical resource.

### 432.2 PATROL RIFLE

#### 432.2.1 DEFINITION

A patrol rifle is an authorized weapon which is owned by the Glenn County Sheriff's Office and which is made available to properly trained and qualified deputies as a supplemental resource to their duty handgun or shotgun. No personally owned rifles may be carried for patrol duty unless pre-approved in writing by the Sheriff and the sheriff's office rangemaster.

### 432.3 SPECIFICATIONS

Only weapons and ammunition that meet agency authorized specifications, approved by the Sheriff, and issued by the Sheriff's Office may be used by deputies in their law enforcement responsibilities. The authorized patrol rifles issued by the Sheriff's Office are the Ruger Mini 14, .223, the DPMS Panther Arms M160 .223, or the Colt M4A1 .223.

### 432.4 RIFLE MAINTENANCE

- (a) Primary responsibility for maintenance of patrol rifles shall fall on the Rangemaster, who shall inspect and service each patrol rifle on a monthly basis.
- (b) Each patrol deputy carrying a patrol rifle may be required to field strip and clean an assigned patrol rifle as needed.
- (c) Each patrol deputy shall be responsible for promptly reporting any damage or malfunction of an assigned patrol rifle.
- (d) Any patrol rifle found to be unserviceable shall be removed from service. The rifle shall be clearly labeled as "out of service" and details regarding the weapon's condition shall be included on the label.
- (e) Each patrol rifle shall be subject to inspection by a supervisor or the Rangemaster at any time.
- (f) No modification shall be made to any patrol rifle without prior written authorization from the Rangemaster.

### 432.5 TRAINING

Deputies shall not carry or utilize the patrol rifle unless they have successfully completed sheriff's office training. This training shall consist of an initial 24-hour patrol rifle user's course and qualification score with a certified patrol rifle instructor. Deputies shall thereafter be required

**Glenn County Sheriff's Office**  
Glenn County Sheriff's Office Policy Manual  
Glenn County Sheriff's Office Policy Manual

*Patrol Rifles*

---

to successfully complete quarterly training and qualification conducted by a certified patrol rifle instructor.

Any deputy who fails to qualify or who fails to successfully complete two or more sheriff's office sanctioned training/qualification sessions within a calendar year will no longer be authorized to carry the patrol rifle without successfully retaking the initial patrol deputies user's course and qualification.

**432.6 DEPLOYMENT OF THE PATROL RIFLE**

Deputies may deploy the patrol rifle in any circumstance where the deputy can articulate a reasonable expectation that the rifle may be needed. Examples of some general guidelines for deploying the patrol rifle may include, but are not limited to:

- (a) Situations where the deputy reasonably anticipates an armed encounter.
- (b) When a deputy is faced with a situation that may require the delivery of accurate and effective fire at long range.
- (c) Situations where a deputy reasonably expects the need to meet or exceed a suspect's firepower.
- (d) When a deputy reasonably believes that there may be a need to deliver fire on a barricaded suspect or a suspect with a hostage.
- (e) When a deputy reasonably believes that a suspect may be wearing body armor.
- (f) When authorized or requested by a supervisor.
- (g) When needed to euthanize an animal.

**432.7 DISCHARGE OF THE PATROL RIFLE**

The discharge of the patrol rifle shall be governed by the Department's Deadly Force Policy, Policy Manual § 300.

**432.8 PATROL READY**

Any qualified deputy carrying a patrol rifle in the field shall maintain the weapon in a patrol ready condition until deployed. A rifle is considered in a patrol ready condition when it has been inspected by the assigned deputy, the fire selector switch is in the safe position, the chamber is empty and a fully loaded magazine is inserted into the magazine well.

**432.9 RIFLE STORAGE**

- (a) When not in use, patrol rifles will be stored in the department armory in rifle racks.
- (b) At the start of each assigned shift, any qualified, on-duty deputy may contact the Shift Supervisor or a patrol supervisor for access to the department armory.
- (c) The last three digits of the assigned patrol rifle serial number will be recorded on the Daily Activity Log.



**Glenn County Sheriff's Office**  
Glenn County Sheriff's Office Policy Manual  
Glenn County Sheriff's Office Policy Manual

*Patrol Rifles*

---

- (d) When not deployed, in-service patrol rifles should be secured in the vehicle in a locked gun rack or locked in the trunk.
- (e) At the end of the assigned deputy's shift, the patrol rifle will be returned and secured in the department armory.

## Aircraft Accidents

### 433.1 PURPOSE AND SCOPE

The purpose of this policy is to provide agency members with guidelines for handling aircraft accidents.

This policy does not supersede, and is supplementary to, applicable portions of the Crime and Disaster Scene Integrity, Emergency Management Plan and Hazardous Material Response policies.

#### 433.1.1 DEFINITIONS

Definitions related to this policy include:

**Aircraft** - Any fixed wing aircraft, rotorcraft, balloon, blimp/dirigible or glider that is capable of carrying a person or any unmanned aerial vehicle other than those intended for non-commercial recreational use.

### 433.2 POLICY

It is the policy of the Glenn County Sheriff's Office to provide an appropriate emergency response to aircraft accidents. This includes emergency medical care and scene management.

### 433.3 ARRIVAL AT SCENE

Deputies or other authorized members tasked with initial scene management should establish an inner and outer perimeter to:

- (a) Protect persons and property.
- (b) Prevent any disturbance or further damage to the wreckage or debris, except to preserve life or rescue the injured.
- (c) Preserve ground scars and marks made by the aircraft.
- (d) Manage the admission and access of public safety and medical personnel to the extent necessary to preserve life or to stabilize hazardous materials.
- (e) Maintain a record of persons who enter the accident site.
- (f) Consider implementation of an Incident Command System (ICS).

### 433.4 INJURIES AND CASUALTIES

Members should address emergency medical issues and provide care as a first priority.

Those tasked with the supervision of the scene should coordinate with the National Transportation Safety Board (NTSB) before the removal of bodies. If that is not possible, the scene supervisor should ensure documentation of what was disturbed, including switch/control positions and instrument/gauge readings.

**Glenn County Sheriff's Office**  
Glenn County Sheriff's Office Policy Manual  
Glenn County Sheriff's Office Policy Manual

*Aircraft Accidents*

---

**433.5 NOTIFICATIONS**

When an aircraft accident is reported to this agency, the responding supervisor shall ensure notification is or has been made to NTSB, the Federal Aviation Administration (FAA), and when applicable, the appropriate branch of the military.

Supervisors shall ensure other notifications are made once an aircraft accident has been reported. The notifications will vary depending on the type of accident, extent of injuries or damage, and the type of aircraft involved. When an aircraft accident has occurred, it is generally necessary to notify the following:

- (a) Fire department
- (b) Appropriate airport tower
- (c) Emergency medical services (EMS)

**433.6 CONTROLLING ACCESS AND SCENE AUTHORITY**

Prior to NTSB arrival, scene access should be limited to authorized personnel from the:

- (a) FAA.
- (b) Fire department, EMS or other assisting law enforcement agencies.
- (c) Coroner.
- (d) Air Carrier/Operators investigative teams with NTSB approval.
- (e) Appropriate branch of the military, when applicable.
- (f) Other emergency services agencies (e.g., hazardous materials teams, biohazard decontamination teams, fuel recovery specialists, explosive ordnance disposal specialists).

The NTSB has primary responsibility for investigating accidents involving civil aircraft. In the case of a military aircraft accident, the appropriate branch of the military will have primary investigation responsibility.

After the NTSB or military representative arrives on-scene, the efforts of this agency will shift to a support role for those agencies.

If NTSB or a military representative determines that an aircraft or accident does not qualify under its jurisdiction, the on-scene agency supervisor should ensure the accident is still appropriately investigated and documented.

**433.7 DANGEROUS MATERIALS**

Members should be aware of potentially dangerous materials that might be present. These may include, but are not limited to:

- (a) Fuel, chemicals, explosives, biological or radioactive materials and bombs or other ordnance.
- (b) Pressure vessels, compressed gas bottles, accumulators and tires.
- (c) Fluids, batteries, flares and igniters.

**Glenn County Sheriff's Office**  
Glenn County Sheriff's Office Policy Manual  
Glenn County Sheriff's Office Policy Manual

*Aircraft Accidents*

---

- (d) Evacuation chutes, ballistic parachute systems and composite materials.

**433.8 DOCUMENTATION**

All aircraft accidents occurring within the County of Glenn shall be documented. At a minimum the documentation should include the date, time and location of the incident; any witness statements, if taken; the names of GCSO members deployed to assist; other County resources that were utilized; and cross reference information to other investigating agencies. Suspected criminal activity should be documented on the appropriate crime report.

**433.8.1 WRECKAGE**

When reasonably safe, members should:

- (a) Obtain the aircraft registration number (N number) and note the type of aircraft.
- (b) Attempt to ascertain the number of casualties.
- (c) Obtain photographs or video of the overall wreckage, including the cockpit and damage, starting at the initial point of impact, if possible, and any ground scars or marks made by the aircraft.
  - 1. Military aircraft may contain classified equipment and therefore shall not be photographed unless authorized by a military commanding officer (18 USC § 795).
- (d) Secure, if requested by the lead authority, any electronic data or video recorders from the aircraft that became dislodged or cell phones or other recording devices that are part of the wreckage.
- (e) Acquire copies of any recordings from security cameras that may have captured the incident.

**433.8.2 WITNESSES**

Members tasked with contacting witnesses should obtain:

- (a) The location of the witness at the time of his/her observation relative to the accident site.
- (b) A detailed description of what was observed or heard.
- (c) Any photographs or recordings of the accident witnesses may be willing to voluntarily surrender.
- (d) The names of all persons reporting the accident, even if not yet interviewed.
- (e) Any audio recordings of reports to 9-1-1 regarding the accident and dispatch records.

**433.9 MEDIA RELATIONS**

The Public Information Officer (PIO) should coordinate a response to the media, including access issues, road closures, detours and any safety information that is pertinent to the surrounding community. Any release of information regarding details of the accident itself should be coordinated with the NTSB or other authority who may have assumed responsibility for the investigation.

**Glenn County Sheriff's Office**  
Glenn County Sheriff's Office Policy Manual  
Glenn County Sheriff's Office Policy Manual

*Aircraft Accidents*

---

Depending on the type of aircraft, the airline or the military may be responsible for family notifications and the release of victims' names. The PIO should coordinate with other involved entities before the release of information.

## Field Training Officer Program

### 435.1 PURPOSE AND SCOPE

The Field Training Officer Program is intended to provide a standardized program to facilitate the deputy's transition from the academic setting to the actual performance of general law enforcement duties of the Glenn County Sheriff's Office.

It is the policy of this agency to assign all new sheriff's deputies to a structured Field Training Officer Program that is designed to prepare the new deputy to perform in a patrol assignment, and possessing all skills needed to operate in a safe, productive, and professional manner.

### 435.2 FIELD TRAINING OFFICER - SELECTION AND TRAINING

The Field Training Officer (FTO) is an experienced deputy trained in the art of supervising, training, and evaluating entry level and lateral sheriff's deputies in the application of their previously acquired knowledge and skills.

#### 435.2.1 SELECTION PROCESS

FTOs will be selected based on the following requirements:

- (a) Desire to be an FTO
- (b) Minimum of four years of patrol experience, two of which shall be with this agency
- (c) Demonstrated ability as a positive role model
- (d) Participate and pass an internal oral interview selection process
- (e) Evaluation by supervisors and current FTOs
- (f) Possess a POST Basic certificate

#### 435.2.2 TRAINING

A deputy selected as a Field Training Officer shall successfully complete a POST certified (40-hour) Field Training Officer's Course prior to being assigned as an FTO.

All FTOs must complete a 24-hour Field Training Officer update course every three years while assigned to the position of FTO (11 CCR 1004).

All FTOs must meet any training mandate regarding crisis intervention behavioral health training pursuant to Penal Code § 13515.28.

### 435.3 FIELD TRAINING OFFICER PROGRAM SUPERVISOR

The FTO Program supervisor should be selected from the rank of sergeant or above by the Operations Division Commander or a designee and should possess, or be eligible to receive, a POST Supervisory Certificate.

The responsibilities of the FTO Program supervisor include the following:

- (a) Assignment of trainees to FTOs
- (b) Conduct FTO meetings

**Glenn County Sheriff's Office**  
Glenn County Sheriff's Office Policy Manual  
Glenn County Sheriff's Office Policy Manual

*Field Training Officer Program*

---

- (c) Maintain and ensure FTO/trainee performance evaluations are completed
- (d) Maintain, update, and issue the Field Training Manual to each trainee
- (e) Monitor individual FTO performance
- (f) Monitor overall FTO Program
- (g) Maintain liaison with FTO coordinators of other agencies
- (h) Maintain liaison with academy staff on recruit performance during the academy
- (i) Develop ongoing training for FTOs

The FTO Program supervisor will be required to successfully complete a POST-approved Field Training Administrator's Course within one year of appointment to this position (11 CCR 1004(c)).

**435.4 TRAINEE DEFINED**

Any entry level or lateral sheriff's deputy newly appointed to the Glenn County Sheriff's Office who has successfully completed a POST approved Basic Academy.

**435.5 REQUIRED TRAINING**

Entry level deputies shall be required to successfully complete the Field Training Program, consisting of a minimum of 10 weeks (11 CCR 1004; 11 CCR 1005).

The training period for a lateral deputy may be modified depending on the trainee's demonstrated performance and level of experience. A lateral deputy may be exempt from the Field Training Program requirement if the deputy qualifies for an exemption as provided in 11 CCR 1005(a)(B).

To the extent practicable, entry level and lateral deputies should be assigned to a variety of Field Training Officers, shifts, and geographical areas during their Field Training Program.

**435.5.1 FIELD TRAINING MANUAL**

Each new deputy will be issued a Field Training Manual at the beginning of his/her Primary Training Phase. This manual is an outline of the subject matter and/or skills necessary to properly function as a deputy with the Glenn County Sheriff's Office. The deputy shall become knowledgeable of the subject matter as outlined. He/she shall also become proficient with those skills as set forth in the manual.

The Field Training Manual will specifically cover those policies, procedures, rules, and regulations adopted by the Glenn County Sheriff's Office.

**435.6 EVALUATIONS**

Evaluations are an important component of the training process and shall be completed as outlined below.

**435.6.1 FIELD TRAINING OFFICER**

The FTO will be responsible for the following:

- (a) Complete and submit a written evaluation on the performance of his/her assigned trainee to the FTO Coordinator on a daily basis.

**Glenn County Sheriff's Office**  
Glenn County Sheriff's Office Policy Manual  
Glenn County Sheriff's Office Policy Manual

*Field Training Officer Program*

---

- (b) Review the Daily Trainee Performance Evaluations with the trainee each day.
- (c) Complete a detailed end-of-phase performance evaluation on his/her assigned trainee at the end of each phase of training.
- (d) Sign off all completed topics contained in the Field Training Manual, noting the method(s) of learning and evaluating the performance of his/her assigned trainee.

**435.6.2 IMMEDIATE SUPERVISOR**

The immediate supervisor shall review and approve the Daily Trainee Performance Evaluations and forward them to the Field Training Administrator.

**435.6.3 FIELD TRAINING ADMINISTRATOR**

The Field Training Administrator will review and approve the Daily Trainee Performance Evaluations submitted by the FTO through his/her immediate supervisor.

**435.6.4 TRAINEE**

At the completion of the Field Training Program, the trainee shall submit a confidential performance evaluation on each of their FTOs and on the Field Training Program.

**435.7 DOCUMENTATION**

All documentation of the Field Training Program will be retained in the deputy's training files and will consist of the following:

- (a) Daily Trainee Performance Evaluations
- (b) End-of-phase evaluations
- (c) A Certificate of Completion certifying that the trainee has successfully completed the required number of hours of field training



## Obtaining Air Support

### 437.1 PURPOSE AND SCOPE

The use of a police helicopter can be invaluable in certain situations. This policy specifies potential situations where the use of a helicopter may be requested and the responsibilities for making a request.

### 437.2 REQUEST FOR HELICOPTER ASSISTANCE

If a supervisor or deputy in charge of an incident determines that the use of a helicopter would be beneficial, a request to obtain helicopter assistance may be made.

#### 437.2.1 REQUEST FOR ASSISTANCE FROM ANOTHER AGENCY

After consideration and approval of the request for a helicopter, the Shift Supervisor, or his/her designee, will call the closest agency having helicopter support available. The Shift Supervisor on duty will apprise that agency of the specific details of the incident prompting the request.

#### 437.2.2 CIRCUMSTANCES UNDER WHICH AID MAY BE REQUESTED

Police helicopters may be requested under any of the following conditions:

- (a) When the helicopter is activated under existing mutual aid agreements
- (b) Whenever the safety of law enforcement personnel is in jeopardy and the presence of the helicopters may reduce such hazard
- (c) When the use of the helicopters will aid in the capture of a suspected fleeing felon whose continued freedom represents an ongoing threat to the community
- (d) When a helicopter is needed to locate a person who has strayed or is lost and whose continued absence constitutes a serious health or safety hazard
- (e) Vehicle pursuits

While it is recognized that the availability of helicopter support will generally provide valuable assistance to ground personnel, the presence of a helicopter will rarely replace the need for deputies on the ground.

## Contacts and Temporary Detentions

### 439.1 PURPOSE AND SCOPE

The purpose of this policy is to establish guidelines for temporarily detaining but not arresting persons in the field, conducting field interviews (FI) and pat-down searches, and the taking and disposition of photographs.

#### 439.1.1 DEFINITIONS

Definitions related to this policy include:

**Consensual encounter** - When a deputy contacts an individual but does not create a detention through words, actions, or other means. In other words, a reasonable individual would believe that his/her contact with the deputy is voluntary.

**Field interview** - The brief detainment of an individual, whether on foot or in a vehicle, based on reasonable suspicion for the purpose of determining the individual's identity and resolving the deputy's suspicions.

**Field photographs** - Posed photographs taken of a person during a contact, temporary detention, or arrest in the field. Undercover surveillance photographs of an individual and recordings captured by the normal operation of a Mobile Audio Video (MAV) system, body-worn camera, or public safety camera when persons are not posed for the purpose of photographing are not considered field photographs.

**Pat-down search** - A type of search used by deputies in the field to check an individual for dangerous weapons. It involves a thorough patting-down of clothing to locate any weapons or dangerous items that could pose a danger to the deputy, the detainee, or others.

**Reasonable suspicion** - When, under the totality of the circumstances, a deputy has articulable facts that criminal activity may be afoot and a particular person is connected with that possible criminal activity.

**Temporary detention** - When a deputy intentionally, through words, actions, or physical force, causes an individual to reasonably believe he/she is required to restrict his/her movement without an actual arrest. Temporary detentions also occur when a deputy actually restrains a person's freedom of movement.

### 439.2 POLICY

The Glenn County Sheriff's Office respects the right of the public to be free from unreasonable searches or seizures. Due to an unlimited variety of situations confronting the deputy, the decision to temporarily detain a person and complete a field interview (FI), pat-down search, or field photograph shall be left to the deputy based on the totality of the circumstances, officer safety considerations, and constitutional safeguards.

**Glenn County Sheriff's Office**  
Glenn County Sheriff's Office Policy Manual  
Glenn County Sheriff's Office Policy Manual

*Contacts and Temporary Detentions*

---

**439.3 FIELD INTERVIEWS**

Based on observance of suspicious circumstances or upon information from investigation, a deputy may initiate the stop of a person, and conduct an FI, when there is articulable, reasonable suspicion to do so. A person, however, shall not be detained longer than is reasonably necessary to resolve the deputy's suspicion.

Nothing in this policy is intended to discourage consensual contacts. Frequent casual contact with consenting individuals is encouraged by the Glenn County Sheriff's Office to strengthen community involvement, community awareness, and problem identification.

**439.3.1 INITIATING A FIELD INTERVIEW**

When initiating the stop, the deputy should be able to point to specific facts which, when considered with the totality of the circumstances, reasonably warrant the stop. Such facts include but are not limited to an individual's:

- (a) Appearance or demeanor suggesting that he/she is part of a criminal enterprise or is engaged in a criminal act
- (b) Actions suggesting that he/she is engaged in a criminal activity
- (c) Presence in an area at an inappropriate hour of the day or night
- (d) Presence in a particular area is suspicious
- (e) Carrying of suspicious objects or items
- (f) Excessive clothes for the climate or clothes bulging in a manner that suggest he/she is carrying a dangerous weapon
- (g) Location in proximate time and place to an alleged crime
- (h) Physical description or clothing worn that matches a suspect in a recent crime
- (i) Prior criminal record or involvement in criminal activity as known by the deputy

**439.4 PAT-DOWN SEARCHES**

Once a valid stop has been made, and consistent with the deputy's training and experience, a deputy may pat a suspect's outer clothing for weapons if the deputy has a reasonable, articulable suspicion the suspect may pose a safety risk. The purpose of this limited search is not to discover evidence of a crime, but to allow the deputy to pursue the investigation without fear of violence. Circumstances that may establish justification for performing a pat-down search include but are not limited to:

- (a) The type of crime suspected, particularly in crimes of violence where the use or threat of deadly weapons is involved.
- (b) Where more than one suspect must be handled by a single deputy.
- (c) The hour of the day and the location or neighborhood where the stop takes place.
- (d) Prior knowledge of the suspect's use of force and/or propensity to carry weapons.
- (e) The actions and demeanor of the suspect.

**Glenn County Sheriff's Office**  
Glenn County Sheriff's Office Policy Manual  
Glenn County Sheriff's Office Policy Manual

*Contacts and Temporary Detentions*

---

- (f) Visual indications which suggest that the suspect is carrying a firearm or other weapon.

Whenever practicable, a pat-down search should not be conducted by a lone deputy. A cover deputy should be positioned to ensure safety and should not be involved in the search.

**439.5 FIELD PHOTOGRAPHS**

All available databases should be searched before photographing any field detainee. If a photograph is not located, or if an existing photograph no longer resembles the detainee, the deputy shall carefully consider, among other things, the factors listed below.

**439.5.1 FIELD PHOTOGRAPHS TAKEN WITH CONSENT**

Field photographs may be taken when the subject being photographed knowingly and voluntarily gives consent. When taking a consensual photograph, the deputy should have the individual read and sign the appropriate form accompanying the photograph.

**439.5.2 FIELD PHOTOGRAPHS TAKEN WITHOUT CONSENT**

Field photographs may be taken without consent only if they are taken during a detention that is based upon reasonable suspicion of criminal activity, and the photograph serves a legitimate law enforcement purpose related to the detention. The deputy must be able to articulate facts that reasonably indicate that the subject was involved in or was about to become involved in criminal conduct. The subject should not be ordered to remove or lift any clothing for the purpose of taking a photograph.

If, prior to taking a photograph, the deputy's reasonable suspicion of criminal activity has been dispelled, the detention must cease and the photograph should not be taken.

All field photographs and related reports shall be submitted to a supervisor and retained in compliance with this policy.

**439.5.3 DISPOSITION OF PHOTOGRAPHS**

All detainee photographs must be adequately labeled and submitted to the Shift Supervisor with either an associated FI card or other documentation explaining the nature of the contact. If an individual is photographed as a suspect in a particular crime, the photograph should be submitted as an evidence item in the related case, following standard evidence procedures.

If a photograph is not associated with an investigation where a case number has been issued, the Shift Supervisor should review and forward the photograph to one of the following locations:

- (a) If the photograph and associated FI or documentation is relevant to criminal organization/enterprise enforcement, the Shift Supervisor will forward the photograph and documents to the designated criminal intelligence system supervisor. The supervisor will ensure the photograph and supporting documents are retained as prescribed in the Criminal Organizations Policy.
- (b) Photographs that do not qualify for retention in a criminal intelligence system or temporary information file shall be forwarded to the Records Section.

**Glenn County Sheriff's Office**  
Glenn County Sheriff's Office Policy Manual  
Glenn County Sheriff's Office Policy Manual

*Contacts and Temporary Detentions*

---

When a photograph is taken in association with a particular case, the investigator may use such photograph in a photo lineup. Thereafter, the individual photograph should be retained as a part of the case file. All other photographs shall be retained in accordance with the established records retention schedule.

**439.5.4 SUPERVISOR RESPONSIBILITIES**

While it is recognized that field photographs often become valuable investigative tools, supervisors should monitor such practices in view of the above listed considerations. This is not to imply that supervisor approval is required before each photograph is taken.

Access to, and use of, field photographs shall be strictly limited to law enforcement purposes.

**439.6 WITNESS IDENTIFICATION AND INTERVIEWS**

Because potential witnesses to an incident may become unavailable or the integrity of their statements compromised with the passage of time, deputies should, when warranted by the seriousness of the case, take reasonable steps to promptly coordinate with an on-scene supervisor and/or criminal investigator to utilize available members for the following:

- (a) Identifying all persons present at the scene and in the immediate area.
  - 1. When feasible, a recorded statement should be obtained from those who claim not to have witnessed the incident but who were present at the time it occurred.
  - 2. Any potential witness who is unwilling or unable to remain available for a formal interview should not be detained absent reasonable suspicion to detain or probable cause to arrest. Without detaining the individual for the sole purpose of identification, deputies should attempt to identify the witness prior to his/her departure.
- (b) Witnesses who are willing to provide a formal interview should be asked to meet at a suitable location where criminal investigators may obtain a recorded statement. Such witnesses, if willing, may be transported by Glenn County Sheriff's Office members.
  - 1. A written, verbal, or recorded statement of consent should be obtained prior to transporting a witness. When the witness is a minor, consent should be obtained from the parent or guardian, if available, prior to transport.

## Criminal Organizations

### 441.1 PURPOSE AND SCOPE

The purpose of this policy is to ensure that the Glenn County Sheriff's Office appropriately utilizes criminal intelligence systems and temporary information files to support investigations of criminal organizations and enterprises.

#### 441.1.1 DEFINITIONS

Definitions related to this policy include:

**Criminal intelligence system** - Any record system that receives, stores, exchanges or disseminates information that has been evaluated and determined to be relevant to the identification of a criminal organization or enterprise, its members or affiliates. This does not include temporary information files.

### 441.2 POLICY

The Glenn County Sheriff's Office recognizes that certain criminal activities, including but not limited to gang crimes and drug trafficking, often involve some degree of regular coordination and may involve a large number of participants over a broad geographical area.

It is the policy of this agency to collect and share relevant information while respecting the privacy and legal rights of the public.

### 441.3 CRIMINAL INTELLIGENCE SYSTEMS

No agency member may create, submit to or obtain information from a criminal intelligence system unless the Sheriff has approved the system for agency use.

Any criminal intelligence system approved for agency use should meet or exceed the standards of 28 CFR 23.20.

A designated supervisor will be responsible for maintaining each criminal intelligence system that has been approved for agency use. The supervisor or the authorized designee should ensure the following:

- (a) Members using any such system are appropriately selected and trained.
- (b) Use of every criminal intelligence system is appropriately reviewed and audited.
- (c) Any system security issues are reasonably addressed.

#### 441.3.1 SYSTEM ENTRIES

It is the designated supervisor's responsibility to approve the entry of any information from a report, field interview (FI), photo or other relevant document into an authorized criminal intelligence system. If entries are made based upon information that is not on file with this agency, such as open or public source documents or documents that are on file at another agency, the designated supervisor should ensure copies of those documents are retained by the Records Section. Any supporting documentation for an entry shall be retained by the Records Section in accordance

**Glenn County Sheriff's Office**  
Glenn County Sheriff's Office Policy Manual  
Glenn County Sheriff's Office Policy Manual

*Criminal Organizations*

---

with the established records retention schedule and for at least as long as the entry is maintained in the system.

The designated supervisor should ensure that any documents retained by the Records Section are appropriately marked as intelligence information. The Administrative Services Officer may not purge such documents without the approval of the designated supervisor.

**441.3.2 GANG DATABASES**

The Sheriff may approve participation by the gang unit in a shared criminal gang intelligence database, such as CALGANG®. Members must obtain the requisite training before accessing any such database (11 CCR 751.6).

It is the gang unit supervisor's responsibility to determine whether any report or FI contains information that would qualify for entry into the database. Prior to designating any person as a suspected gang member, associate, or affiliate in a shared gang database; or submitting a document to the Attorney General's office for the purpose of designating a person in a shared gang database; or otherwise identifying the person in a shared gang database, the gang unit supervisor shall provide written notice to the person and, if the person is under the age of 18, to his/her parent or guardian of the designation and the basis for the designation, unless providing that notification would compromise an active criminal investigation or compromise the health or safety of a minor. Notice shall also describe the process to contest the designation (Penal Code § 186.34).

The person, an attorney working on his/her behalf, or his/her parent or guardian (if the person is under 18 years of age) may request, in writing, information as to whether the person is designated as a suspected gang member, associate, or affiliate in a shared gang database accessible by the Agency, the basis for that designation, and the name of the agency that made the designation. The Agency shall respond to a valid request in writing within 30 days, and shall provide the information requested unless doing so would compromise an active investigation or compromise the health and safety of the person if he/she is under 18 years of age (Penal Code § 186.34).

The person, or his/her parent or guardian if the person is under 18 years of age, may contest the designation by submitting written documentation, which shall be reviewed by the gang unit supervisor. If it is determined that the person is not a suspected gang member, associate, or affiliate, the person shall be removed from the database. The person and the parent or guardian shall be provided written verification of the agency's decision within 30 days of receipt of the written documentation contesting the designation and shall include the reason for a denial when applicable (Penal Code § 186.34).

The gang unit supervisor should forward reports or FIs to the Records Section after appropriate database entries are made. The supervisor should clearly mark the report/FI as gang intelligence information.

It is the responsibility of the Records Section supervisor to retain reports and FIs in compliance with the database rules and any applicable end user agreement.

**Glenn County Sheriff's Office**  
Glenn County Sheriff's Office Policy Manual  
Glenn County Sheriff's Office Policy Manual

*Criminal Organizations*

---

Records contained in a shared gang database shall not be disclosed for employment or military screening purposes, and shall not be disclosed for the purpose of enforcing federal immigration law unless required by state or federal statute or regulation (Penal Code § 186.36).

**441.4 TEMPORARY INFORMATION FILE**

No member may create or keep files on individuals that are separate from the approved criminal intelligence system. However, members may maintain temporary information that is necessary to actively investigate whether a person or group qualifies for entry into the agency-approved criminal intelligence system only as provided in this section. Once information qualifies for inclusion, it should be submitted to the supervisor responsible for consideration of criminal intelligence system entries.

**441.4.1 FILE CONTENTS**

A temporary information file may only contain information and documents that, within one year, will have a reasonable likelihood to meet the criteria for entry into an authorized criminal intelligence system.

Information and documents contained in a temporary information file:

- (a) Must only be included upon documented authorization of the responsible agency supervisor.
- (b) Should not be originals that would ordinarily be retained by the Records Section or Property and Evidence Section, but should be copies of, or references to, retained documents such as copies of reports, FI forms, Dispatch records or booking forms.
- (c) Shall not include opinions. No person, organization or enterprise shall be labeled as being involved in crime beyond what is already in the document or information.
- (d) May include information collected from publicly available sources or references to documents on file with another government agency. Attribution identifying the source should be retained with the information.

**441.4.2 FILE REVIEW AND PURGING**

The contents of a temporary information file shall not be retained longer than one year. At the end of one year, the contents must be purged.

The designated supervisor shall periodically review the temporary information files to verify that the contents meet the criteria for retention. Validation and purging of files is the responsibility of the supervisor.

**441.5 INFORMATION RECOGNITION**

Agency members should document facts that suggest an individual, organization or enterprise is involved in criminal activity and should forward that information appropriately. Examples include, but are not limited to:

- (a) Gang indicia associated with a person or residence.
- (b) Information related to a drug-trafficking operation.



**Glenn County Sheriff's Office**  
Glenn County Sheriff's Office Policy Manual  
Glenn County Sheriff's Office Policy Manual

*Criminal Organizations*

---

- (c) Vandalism indicating an animus for a particular group.
- (d) Information related to an illegal gambling operation.

Agency supervisors who utilize an authorized criminal intelligence system should work with the Training Sergeant to train members to identify information that may be particularly relevant for inclusion.

**441.6 RELEASE OF INFORMATION**

Agency members shall comply with the rules of an authorized criminal intelligence system regarding inquiries and release of information.

Information from a temporary information file may only be furnished to agency members and other law enforcement agencies on a need-to-know basis and consistent with the Records Maintenance and Release Policy.

When an inquiry is made by the parent or guardian of a juvenile as to whether that juvenile's name is in a temporary information file, such information should be provided by the supervisor responsible for the temporary information file, unless there is good cause to believe that the release of such information might jeopardize an ongoing criminal investigation.

**441.7 CRIMINAL STREET GANGS**

The Major Crimes Unit supervisor should ensure that there are an appropriate number of agency members who can:

- (a) Testify as experts on matters related to criminal street gangs, and maintain an above average familiarity with:
  - 1. Any organization, associate or group of three or more persons that meets the definition of a criminal street gang under Penal Code § 186.22(f).
  - 2. Identification of a person as a criminal street gang member and criminal street gang-related crimes.
  - 3. The California Street Terrorism Enforcement and Prevention Act (Penal Code § 186.21 et seq.), associated crimes and what defines a criminal street gang (Penal Code § 186.22).
- (b) Coordinate with other agencies in the region regarding criminal street gang-related crimes and information.
- (c) Train other members to identify gang indicia and investigate criminal street gang-related crimes.

**441.8 TRAINING**

The Training Sergeant should provide training on best practices in the use of each authorized criminal intelligence system to those tasked with investigating criminal organizations and enterprises. Training should include:

**Glenn County Sheriff's Office**  
Glenn County Sheriff's Office Policy Manual  
Glenn County Sheriff's Office Policy Manual

*Criminal Organizations*

---

- (a) The protection of civil liberties.
- (b) Participation in a multiagency criminal intelligence system.
- (c) Submission of information into a multiagency criminal intelligence system or the receipt of information from such a system, including any governing federal and state rules and statutes.
- (d) The type of information appropriate for entry into a criminal intelligence system or temporary information file.
- (e) The review and purging of temporary information files.

**441.8.1 SHARED GANG DATABASE TRAINING**

The Training Sergeant should ensure that members who are authorized users of a shared gang database receive the required training from the California Department of Justice (DOJ) or an instructor certified by the DOJ that includes comprehensive and standardized training on the use of shared gang databases, and any other associated training required by the Agency (Penal Code § 186.36; 11 CCR 751.6).

## Shift Sergeants

### **443.1 PURPOSE AND SCOPE**

Each patrol shift must be directed by supervisors who are capable of making decisions and communicating in a manner consistent with sheriff's office policies, procedures, practices, functions and objectives. To accomplish this goal, a sergeant heads each watch.

### **443.2 DESIGNATION AS ACTING SHIFT SERGEANT**

When a sergeant is unavailable for duty as Shift Sergeant, in most instances the senior qualified deputy shall be designated as acting Shift Sergeant. This policy does not preclude designating a less senior deputy as an acting Shift Sergeant when operational needs require or training permits.

## Mobile Digital Computer Use

### 446.1 PURPOSE AND SCOPE

The purpose of this policy is to establish guidelines for the proper access, use and application of the Mobile Digital Computer (MDC) system in order to ensure appropriate access to confidential records from local, state and national law enforcement databases, and to ensure effective electronic communications between department members and Dispatch.

### 446.2 PRIVACY EXPECTATION

Members forfeit any expectation of privacy with regard to messages accessed, transmitted, received or reviewed on any department technology system (see the Information Technology Use Policy for additional guidance).

### 446.3 POLICY

Glenn County Sheriff's Office members using the MDC shall comply with all appropriate federal and state rules and regulations and shall use the MDC in a professional manner, in accordance with this policy.

### 446.4 RESTRICTED ACCESS AND USE

MDC use is subject to the Information Technology Use and Protected Information policies.

Members shall not access the MDC system if they have not received prior authorization and the required training. Members shall immediately report unauthorized access or use of the MDC by another member to their supervisors or Shift Supervisors.

Use of the MDC system to access law enforcement databases or transmit messages is restricted to official activities, business-related tasks and communications that are directly related to the business, administration or practices of the Department. In the event that a member has questions about sending a particular message or accessing a particular database, the member should seek prior approval from his/her supervisor.

Sending derogatory, defamatory, obscene, disrespectful, sexually suggestive, harassing or any other inappropriate messages on the MDC system is prohibited and may result in discipline.

It is a violation of this policy to transmit a message or access a law enforcement database under another member's name or to use the password of another member to log in to the MDC system unless directed to do so by a supervisor. Members are required to log off the MDC or secure the MDC when it is unattended. This added security measure will minimize the potential for unauthorized access or misuse.

#### 446.4.1 USE WHILE DRIVING

Use of the MDC by the vehicle operator should be limited to times when the vehicle is stopped. Information that is required for immediate enforcement, investigative, tactical or safety needs should be transmitted over the radio.

**Glenn County Sheriff's Office**  
Glenn County Sheriff's Office Policy Manual  
Glenn County Sheriff's Office Policy Manual

*Mobile Digital Computer Use*

---

Short transmissions, such as a license plate check, are permitted if it reasonably appears that it can be done safely. In no case shall an operator attempt to send or review lengthy messages while the vehicle is in motion.

**446.5 DOCUMENTATION OF ACTIVITY**

Except as otherwise directed by the Shift Supervisor or other department-established protocol, all calls for service assigned by a dispatcher should be communicated by voice over the sheriff's radio and electronically via the MDC unless security or confidentiality prevents such broadcasting.

MDC and voice transmissions are used to document the member's daily activity. To ensure accuracy:

- (a) All contacts or activity shall be documented at the time of the contact.
- (b) Whenever the activity or contact is initiated by voice, it should be documented by a dispatcher.
- (c) Whenever the activity or contact is not initiated by voice, the member shall document it via the MDC.

**446.5.1 STATUS CHANGES**

All changes in status (e.g., arrival at scene, meal periods, in service) will be transmitted over the sheriff's radio or through the MDC system.

Members responding to in-progress calls should advise changes in status over the radio to assist other members responding to the same incident. Other changes in status can be made on the MDC when the vehicle is not in motion.

**446.5.2 EMERGENCY ACTIVATION**

If there is an emergency activation and the member does not respond to a request for confirmation of the need for emergency assistance or confirms the need, available resources will be sent to assist in locating the member. If the location is known, the nearest available deputy should respond in accordance with the Deputy Response to Calls Policy.

Members should ensure a field supervisor and the Shift Supervisor are notified of the incident without delay.

Deputies not responding to the emergency shall refrain from transmitting on the sheriff's radio until a no-further-assistance broadcast is made or if they are also handling an emergency.

**446.6 EQUIPMENT CONSIDERATIONS**

**446.6.1 MALFUNCTIONING MDC**

Whenever possible, members will not use vehicles with malfunctioning MDCs. Whenever members must drive a vehicle in which the MDC is not working, they shall notify Dispatch. It shall be the responsibility of the dispatcher to document all information that will then be transmitted verbally over the sheriff's radio.

**Glenn County Sheriff's Office**  
Glenn County Sheriff's Office Policy Manual  
Glenn County Sheriff's Office Policy Manual

*Mobile Digital Computer Use*

---

**446.6.2 BOMB CALLS**

When investigating reports of possible bombs, members should not communicate on their MDCs when in the evacuation area of a suspected explosive device. Radio frequency emitted by the MDC could cause some devices to detonate.

## Portable Audio/Video Recorders

### 448.1 PURPOSE AND SCOPE

This policy provides guidelines for the use of portable audio/video recording devices by members of this agency while in the performance of their duties. Portable audio/video recording devices include all recording systems whether body-worn, hand held or integrated into portable equipment.

This policy does not apply to mobile audio/video recordings, interviews or interrogations conducted at any Glenn County Sheriff's Office facility, authorized undercover operations, wiretaps or eavesdropping (concealed listening devices).

### 448.2 POLICY

The Glenn County Sheriff's Office may provide members with access to portable recorders, either audio or video or both, for use during the performance of their duties. The use of recorders is intended to enhance the mission of the Agency by accurately capturing contacts between members of the Agency and the public.

### 448.3 MEMBER PRIVACY EXPECTATION

All recordings made by members on any agency-issued device at any time, and any recording made while acting in an official capacity for this agency, regardless of ownership of the device it was made on, shall remain the property of the Agency. Members shall have no expectation of privacy or ownership interest in the content of these recordings.

### 448.4 MEMBER RESPONSIBILITIES

Prior to going into service, each uniformed member will be responsible for making sure that he/ she is equipped with a portable recorder issued by the Agency, and that the recorder is in good working order. If the recorder is not in working order or the member becomes aware of a malfunction at any time, the member shall promptly report the failure to his/her supervisor and obtain a functioning device as soon as reasonably practicable. Uniformed members should wear the recorder in a conspicuous manner or otherwise notify persons that they are being recorded, whenever reasonably practicable.

Any member assigned to a non-uniformed position may carry an approved portable recorder at any time the member believes that such a device may be useful. Unless conducting a lawful recording in an authorized undercover capacity, non-uniformed members should wear the recorder in a conspicuous manner when in use or otherwise notify persons that they are being recorded, whenever reasonably practicable.

When using a portable recorder, the assigned member shall record his/her name, GCSO identification number and the current date and time at the beginning and the end of the shift or other period of use, regardless of whether any activity was recorded. This procedure is not required when the recording device and related software captures the user's unique identification and the date and time of each recording.

**Glenn County Sheriff's Office**  
Glenn County Sheriff's Office Policy Manual  
Glenn County Sheriff's Office Policy Manual

*Portable Audio/Video Recorders*

---

Members should document the existence of a recording in any report or other official record of the contact, including any instance where the recorder malfunctioned or the member deactivated the recording. Members should include the reason for deactivation.

**448.4.1 SUPERVISOR RESPONSIBILITIES**

Supervisors should take custody of a portable audio/video recording device as soon as practicable when the device may have captured an incident involving the use of force, an officer-involved shooting or death or other serious incident, and ensure the data is downloaded (Penal Code § 832.18).

**448.5 ACTIVATION OF THE PORTABLE RECORDER**

This policy is not intended to describe every possible situation in which the portable recorder should be used, although there are many situations where its use is appropriate. Members should activate the recorder any time the member believes it would be appropriate or valuable to record an incident.

The portable recorder should be activated in any of the following situations:

- (a) All enforcement and investigative contacts including stops and field interview (FI) situations
- (b) Traffic stops including, but not limited to, traffic violations, stranded motorist assistance and all crime interdiction stops
- (c) Self-initiated activity in which a member would normally notify Dispatch
- (d) Any other contact that becomes adversarial after the initial contact in a situation that would not otherwise require recording

Members should remain sensitive to the dignity of all individuals being recorded and exercise sound discretion to respect privacy by discontinuing recording whenever it reasonably appears to the member that such privacy may outweigh any legitimate law enforcement interest in recording. Requests by members of the public to stop recording should be considered using this same criterion. Recording should resume when privacy is no longer at issue unless the circumstances no longer fit the criteria for recording.

At no time is a member expected to jeopardize his/her safety in order to activate a portable recorder or change the recording media. However, the recorder should be activated in situations described above as soon as reasonably practicable.

**448.5.1 SURREPTITIOUS USE OF THE PORTABLE RECORDER**

Members of the Agency may surreptitiously record any conversation during the course of a criminal investigation in which the member reasonably believes that such a recording will be lawful and beneficial to the investigation (Penal Code § 633).

Members shall not surreptitiously record another agency member without a court order unless lawfully authorized by the Sheriff or the authorized designee.



**Glenn County Sheriff's Office**  
Glenn County Sheriff's Office Policy Manual  
Glenn County Sheriff's Office Policy Manual

*Portable Audio/Video Recorders*

---

**448.5.2 EXPLOSIVE DEVICE**

Many portable recorders, including body-worn cameras and audio/video transmitters, emit radio waves that could trigger an explosive device. Therefore, these devices should not be used where an explosive device may be present.

**448.5.3 CESSATION OF RECORDING**

Once activated, the portable recorder should remain on continuously until the member reasonably believes that his/her direct participation in the incident is complete or the situation no longer fits the criteria for activation. Recording may be stopped during significant periods of inactivity such as report writing or other breaks from direct participation in the incident.

Members shall cease audio recording whenever necessary to ensure conversations are not recorded between a person in custody and the person's attorney, religious advisor or physician, unless there is explicit consent from all parties to the conversation (Penal Code § 636).

**448.6 PROHIBITED USE OF PORTABLE RECORDERS**

Members are prohibited from using agency-issued portable recorders and recording media for personal use and are prohibited from making personal copies of recordings created while on-duty or while acting in their official capacity.

Members are also prohibited from retaining recordings of activities or information obtained while on-duty, whether the recording was created with agency-issued or personally owned recorders. Members shall not duplicate or distribute such recordings, except for authorized legitimate agency business purposes. All such recordings shall be retained at the Agency.

Members are prohibited from using personally owned recording devices while on-duty without the express consent of the Shift Supervisor. Any member who uses a personally owned recorder for agency-related activities shall comply with the provisions of this policy, including retention and release requirements, and should notify the on-duty supervisor of such use as soon as reasonably practicable.

Recordings shall not be used by any member for the purpose of embarrassment, harassment or ridicule.

**448.7 IDENTIFICATION AND PRESERVATION OF RECORDINGS**

To assist with identifying and preserving data and recordings, members should download, tag or mark these in accordance with procedure and document the existence of the recording in any related case report.

A member should transfer, tag or mark recordings when the member reasonably believes:

- (a) The recording contains evidence relevant to potential criminal, civil or administrative matters.
- (b) A complainant, victim or witness has requested non-disclosure.
- (c) A complainant, victim or witness has not requested non-disclosure but the disclosure of the recording may endanger the person.

**Glenn County Sheriff's Office**  
Glenn County Sheriff's Office Policy Manual  
Glenn County Sheriff's Office Policy Manual

*Portable Audio/Video Recorders*

---

- (d) Disclosure may be an unreasonable violation of someone's privacy.
- (e) Medical or mental health information is contained.
- (f) Disclosure may compromise an undercover officer or confidential informant.

Any time a member reasonably believes a recorded contact may be beneficial in a non-criminal matter (e.g., a hostile contact), the member should promptly notify a supervisor of the existence of the recording.

**448.8 REVIEW OF RECORDED MEDIA FILES**

When preparing written reports, members should review their recordings as a resource (see the Officer-Involved Shootings and Deaths Policy for guidance in those cases). However, members shall not retain personal copies of recordings. Members should not use the fact that a recording was made as a reason to write a less detailed report.

Supervisors are authorized to review relevant recordings any time they are investigating alleged misconduct or reports of meritorious conduct or whenever such recordings would be beneficial in reviewing the member's performance.

Recorded files may also be reviewed:

- (a) Upon approval by a supervisor, by any member of the Agency who is participating in an official investigation, such as a personnel complaint, administrative investigation or criminal investigation.
- (b) Pursuant to lawful process or by court personnel who are otherwise authorized to review evidence in a related case.
- (c) By media personnel with permission of the Sheriff or the authorized designee.
- (d) In compliance with a public records request, if permitted, and in accordance with the Records Maintenance and Release Policy.

All recordings should be reviewed by the Custodian of Records prior to public release (see the Records Maintenance and Release Policy). Recordings that unreasonably violate a person's privacy or sense of dignity should not be publicly released unless disclosure is required by law or order of the court.

**448.9 COORDINATOR**

The Sheriff or the authorized designee shall appoint a member of the Agency to coordinate the use and maintenance of portable audio/video recording devices and the storage of recordings, including (Penal Code § 832.18):

- (a) Establishing a system for downloading, storing and security of recordings.
- (b) Designating persons responsible for downloading recorded data.
- (c) Establishing a maintenance system to ensure availability of operable portable audio/video recording devices.

**Glenn County Sheriff's Office**  
Glenn County Sheriff's Office Policy Manual  
Glenn County Sheriff's Office Policy Manual

*Portable Audio/Video Recorders*

---

- (d) Establishing a system for tagging and categorizing data according to the type of incident captured.
- (e) Establishing a system to prevent tampering, deleting and copying recordings and ensure chain of custody integrity.
- (f) Working with counsel to ensure an appropriate retention schedule is being applied to recordings and associated documentation.
- (g) Maintaining logs of access and deletions of recordings.

**448.10 RETENTION OF RECORDINGS**

Recordings of the following should be retained for a minimum of two years (Penal Code § 832.18):

- (a) Incidents involving use of force by a deputy
- (b) Officer-involved shootings
- (c) Incidents that lead to the detention or arrest of an individual
- (d) Recordings relevant to a formal or informal complaint against a deputy or the Glenn County Sheriff's Office

Recordings containing evidence that may be relevant to a criminal prosecution should be retained for any additional period required by law for other evidence relevant to a criminal prosecution (Penal Code § 832.18).

All other recordings should be retained for a period consistent with the requirements of the organization's records retention schedule but in no event for a period less than 180 days.

Records or logs of access and deletion of recordings should be retained permanently (Penal Code § 832.18).

**448.10.1 RELEASE OF AUDIO/VIDEO RECORDINGS**

Requests for the release of audio/video recordings shall be processed in accordance with the Records Maintenance and Release Policy.

## Medical Marijuana

### 450.1 PURPOSE AND SCOPE

The purpose of this policy is to provide members of this agency with guidelines for investigating the acquisition, possession, transportation, delivery, production or use of marijuana under California's medical marijuana laws.

#### 450.1.1 DEFINITIONS

Definitions related to this policy include:

**Cardholder** - A person issued a current identification card.

**Compassionate Use Act (CUA)** (Health and Safety Code § 11362.5) - California law intended to provide protection from prosecution to those who are seriously ill and whose health would benefit from the use of marijuana in the treatment of illness for which marijuana provides relief. The CUA does not grant immunity from arrest but rather provides an affirmative defense from prosecution for possession of medical marijuana.

**Identification card** - A valid document issued by the California Department of Public Health to both persons authorized to engage in the medical use of marijuana and also to designated primary caregivers.

**Medical marijuana** - Marijuana possessed by a patient or primary caregiver for legitimate medical purposes.

**Medical Marijuana Program (MMP)** (Health and Safety Code § 11362.7 et seq.) - California laws passed following the CUA to facilitate the prompt identification of patients and their designated primary caregivers in order to avoid unnecessary arrests and provide needed guidance to law enforcement officers. MMP prohibits arrest for possession of medical marijuana in certain circumstances and provides a defense in others.

**Patient** - A person who is entitled to the protections of the CUA because he/she has received a written or oral recommendation or approval from a physician to use marijuana for medical purposes or any person issued a valid identification card.

**Primary caregiver** - A person designated by the patient, who has consistently assumed responsibility for the patient's housing, health or safety, who may assist the patient with the medical use of marijuana under the CUA or the MMP (Health and Safety Code § 11362.5; Health and Safety Code § 11362.7).

**Statutory amount** - No more than 8 ounces of dried, mature, processed female marijuana flowers ("bud") or the plant conversion (e.g., kief, hash, hash oil), and no more than six mature or 12 immature marijuana plants (roots, stems and stem fibers should not be considered) (Health and Safety Code § 11362.77).

**Glenn County Sheriff's Office**  
Glenn County Sheriff's Office Policy Manual  
Glenn County Sheriff's Office Policy Manual

*Medical Marijuana*

---

**450.2 POLICY**

It is the policy of the Glenn County Sheriff's Office to prioritize resources to forgo making arrests related to marijuana that the arresting deputy reasonably believes would not be prosecuted by state or federal authorities.

California's medical marijuana laws are intended to provide protection to those who are seriously ill and whose health would benefit from the use of medical marijuana.

However, California medical marijuana laws do not affect federal laws and there is no medical exception under federal law for the possession or distribution of marijuana. The Glenn County Sheriff's Office will exercise discretion to ensure laws are appropriately enforced without unreasonably burdening both those individuals protected under California law and public resources.

**450.3 INVESTIGATION**

Investigations involving the possession, delivery, production or use of marijuana generally fall into one of several categories:

- (a) Investigations when no person makes a medicinal claim.
- (b) Investigations when a medicinal claim is made by a cardholder.
- (c) Investigations when a medicinal claim is made by a non-cardholder.

**450.3.1 INVESTIGATIONS WITH NO MEDICINAL CLAIM**

In any investigation involving the possession, delivery, production or use of marijuana or drug paraphernalia where no person claims that the marijuana is used for medicinal purposes, the deputy should proceed with a criminal investigation if the amount is greater than permitted for personal use under the Control, Regulate and Tax Adult Use of Marijuana Act (Health and Safety Code § 11362.1; Health and Safety Code § 11362.2). A medicinal defense may be raised at any time, so deputies should document any statements and observations that may be relevant to whether the marijuana was possessed or produced for medicinal purposes.

**450.3.2 INVESTIGATIONS INVOLVING A MEDICINAL CLAIM MADE BY A CARDHOLDER**

A cardholder or designated primary caregiver in possession of an identification card shall not be arrested for possession, transportation, delivery or cultivation of medical marijuana at or below the statutory amount unless there is probable cause to believe that (Health and Safety Code § 11362.71; Health and Safety Code § 11362.78):

- (a) The information contained in the card is false or falsified.
- (b) The card has been obtained or used by means of fraud.
- (c) The person is otherwise in violation of the provisions of the MMP.
- (d) The person possesses marijuana but not for personal medical purposes.

**Glenn County Sheriff's Office**  
Glenn County Sheriff's Office Policy Manual  
Glenn County Sheriff's Office Policy Manual

*Medical Marijuana*

---

Deputies who reasonably believe that a person who does not have an identification card in his/her possession has been issued an identification card may treat the investigation as if the person had the card in his/her possession.

Cardholders may possess, transport, deliver or cultivate medical marijuana in amounts above the statutory amount if their doctor has concluded that the statutory amount does not meet the patient's medical needs (Health and Safety Code § 11362.71; Health and Safety Code § 11362.77). Investigations involving cardholders with more than the statutory amount of marijuana should be addressed as provided in this policy for a case involving a medicinal claim made by a non-cardholder.

**450.3.3 INVESTIGATIONS INVOLVING A MEDICINAL CLAIM MADE BY A NON-CARDHOLDER**

No patient or primary caregiver should be arrested for possession or cultivation of an amount of medical marijuana if the deputy reasonably believes that marijuana is in a form and amount reasonably related to the qualified patient's current medical needs (Health and Safety Code § 11362.5). This arrest guidance also applies to sales, transportation or delivery of medical marijuana, or maintaining/renting a drug house or building that may be a nuisance if otherwise in compliance with MMP (Health and Safety Code § 11362.765).

Deputies are not obligated to accept a person's claim of having a physician's recommendation when the claim cannot be readily verified with the physician but are expected to use their judgment to assess the validity of the person's medical-use claim.

Deputies should review any available written documentation for validity and whether it contains the recommending physician's name, telephone number, address and medical license number for verification.

Deputies should generally accept verified recommendations by a physician that statutory amounts do not meet the patient's needs (Health and Safety Code § 11362.77).

**450.3.4 ADDITIONAL CONSIDERATIONS**

Deputies should consider the following when investigating an incident involving marijuana possession, delivery, production, or use:

- (a) Because enforcement of medical marijuana laws can be complex, time consuming, and call for resources unavailable at the time of initial investigation, deputies may consider submitting a report to the prosecutor for review, in lieu of making an arrest. This can be particularly appropriate when:
  - 1. The suspect has been identified and can be easily located at a later time.
  - 2. The case would benefit from review by a person with expertise in medical marijuana investigations.
  - 3. Sufficient evidence, such as photographs or samples, has been lawfully obtained.

**Glenn County Sheriff's Office**  
Glenn County Sheriff's Office Policy Manual  
Glenn County Sheriff's Office Policy Manual

*Medical Marijuana*

---

4. Other relevant factors, such as available agency resources and time constraints prohibit making an immediate arrest.
- (b) Whenever the initial investigation reveals an amount of marijuana greater than the statutory amount, deputies should consider the following when determining whether the form and amount is reasonably related to the patient's needs:
1. The amount of marijuana recommended by a medical professional to be ingested.
  2. The quality of the marijuana.
  3. The method of ingestion (e.g., smoking, eating, nebulizer).
  4. The timing of the possession in relation to a harvest (patient may be storing marijuana).
  5. Whether the marijuana is being cultivated indoors or outdoors.
- (c) Before proceeding with enforcement related to collective gardens or dispensaries, deputies should consider conferring with a supervisor, an applicable state regulatory agency or other member with special knowledge in this area, and/or appropriate legal counsel (Business and Professions Code § 26010; Business and Professions Code § 26060). Licensing, zoning, and other related issues can be complex. Patients, primary caregivers, and cardholders who collectively or cooperatively cultivate marijuana for medical purposes may be licensed or may have a defense in certain circumstances (Business and Professions Code § 26032; Business and Professions Code § 26033).
- (d) Investigating members should not order a patient to destroy marijuana plants under threat of arrest.

#### 450.3.5 EXCEPTIONS

This policy does not apply to, and deputies should consider taking enforcement action for the following:

- (a) Persons who engage in illegal conduct that endangers others, such as driving under the influence of marijuana in violation of the Vehicle Code (Health and Safety Code § 11362.5).
- (b) Marijuana possession in jails or other correctional facilities that prohibit such possession (Health and Safety Code § 11362.785).
- (c) Smoking marijuana (Health and Safety Code § 11362.79):
  1. In any place where smoking is prohibited by law.
  2. In or within 1,000 feet of the grounds of a school, recreation center or youth center, unless the medical use occurs within a residence.
  3. On a school bus.
  4. While in a motor vehicle that is being operated.
  5. While operating a boat.

**Glenn County Sheriff's Office**  
Glenn County Sheriff's Office Policy Manual  
Glenn County Sheriff's Office Policy Manual

*Medical Marijuana*

---

- (d) Use of marijuana by a person on probation or parole, or on bail and use is prohibited by the terms of release (Health and Safety Code § 11362.795).

**450.3.6 INVESTIGATIONS INVOLVING A STATE LICENSEE**

No person issued a state license under the Business and Professions Code shall be arrested or cited for cultivation, possession, manufacture, processing, storing, laboratory testing, labeling, transporting, distribution or sale of medical cannabis or a medical cannabis product related to qualifying patients and primary caregivers when conducted lawfully. Whether conduct is lawful may involve questions of license classifications, local ordinances, specific requirements of the Business and Professions Code and adopted regulations. Deputies should consider conferring with a supervisor, the applicable state agency or other member with special knowledge in this area and/or appropriate legal counsel before taking enforcement action against a licensee or an employee or agent (Business and Professions Code § 26032).

**450.4 FEDERAL LAW ENFORCEMENT**

Deputies should provide information regarding a marijuana investigation to federal law enforcement authorities when it is requested by federal law enforcement authorities or whenever the deputy believes those authorities would have a particular interest in the information.

**450.5 PROPERTY AND EVIDENCE SECTION SUPERVISOR RESPONSIBILITIES**

The Property and Evidence Section supervisor should ensure that marijuana, drug paraphernalia or other related property seized from a person engaged or assisting in the use of medical marijuana is not destroyed pending any charges and without a court order. The Property and Evidence Section supervisor is not responsible for caring for live marijuana plants.

Upon the prosecutor's decision to forgo prosecution, or the dismissal of charges or an acquittal, the Property and Evidence Section supervisor should, as soon as practicable, return to the person from whom it was seized any useable medical marijuana, plants, drug paraphernalia or other related property.

The Property and Evidence Section supervisor may release marijuana to federal law enforcement authorities upon presentation of a valid court order or by a written order of the Major Crimes Unit supervisor.



## Bicycle Patrol Unit

### 452.1 PURPOSE AND SCOPE

The Glenn County Sheriff's Office has established the Bicycle Patrol Unit (BPU) for the purpose of enhancing patrol efforts in the community. Bicycle patrol has been shown to be an effective way to increase officer visibility in congested areas and their quiet operation can provide a tactical approach to crimes in progress. The purpose of this policy is to provide guidelines for the safe and effective operation of the patrol bicycle.

### 452.2 POLICY

Patrol bicycles may be used for regular patrol duty, traffic enforcement, parking control, or special events. The use of the patrol bicycle will emphasize their mobility and visibility to the community.

Bicycles may be deployed to any area at all hours of the day or night, according to Sheriff's Office needs and as staffing levels allow.

Requests for specific deployment of bicycle patrol deputies shall be coordinated through the Bicycle Patrol Unit supervisor or the Shift Sergeant.

### 452.3 SELECTION OF PERSONNEL

Interested sworn personnel, who are off probation, shall submit a change of assignment request to their appropriate Division Commander. A copy will be forwarded to the BPU supervisor. Qualified applicants will then be invited to an oral interview. The oral board will consist of the BPU supervisor and second person to be selected by the BPU supervisor. Interested personnel shall be evaluated by the following criteria:

- (a) Recognized competence and ability as evidenced by performance.
- (b) Special skills or training as it pertains to the assignment.
- (c) Good physical condition.
- (d) Willingness to perform duties using the bicycle as a mode of transportation.

#### 452.3.1 BICYCLE PATROL UNIT SUPERVISOR

The Bicycle Patrol Unit supervisor will be selected from the rank of sergeant by the Operations Division Commander or his/her designee.

The Bicycle Patrol Unit supervisor shall have responsibility for the following:

- (a) Organizing bicycle patrol training.
- (b) Inspecting and maintaining inventory of patrol bicycles and program equipment.
- (c) Scheduling maintenance and repairs.
- (d) Evaluating performance of bicycle deputies.
- (e) Coordinating activities with the Operations Division.

**Glenn County Sheriff's Office**  
Glenn County Sheriff's Office Policy Manual  
Glenn County Sheriff's Office Policy Manual

*Bicycle Patrol Unit*

---

- (f) Other activities as required to maintain the efficient operation of the Bicycle Patrol Unit.

**452.4 TRAINING**

Participants in the program must complete an initial Sheriff's Office approved bicycle-training course after acceptance into the program. Thereafter bicycle patrol deputies should receive twice yearly in-service training to improve skills and refresh safety, health and operational procedures. The initial training shall minimally include the following:

- Bicycle patrol strategies.
- Bicycle safety and accident prevention.
- Operational tactics using bicycles.

Bicycle patrol deputies will be required to qualify with their duty firearm while wearing bicycle safety equipment including the helmet and riding gloves.

**452.5 UNIFORMS AND EQUIPMENT**

Deputies shall wear the department-approved uniform and safety equipment while operating the department bicycle. Safety equipment includes department-approved helmet, riding gloves, protective eyewear and approved footwear.

The bicycle patrol unit uniform consists of the standard short-sleeve uniform shirt or other department-approved shirt with department badge and patches, and department-approved bicycle patrol pants or shorts.

Optional equipment includes a radio head set and microphone, and jackets in colder weather. Turtleneck shirts or sweaters are permitted when worn under the uniform shirt.

Bicycle patrol deputies shall carry the same equipment on the bicycle patrol duty belt as they would on a regular patrol assignment.

Deputies will be responsible for obtaining the necessary forms, citation books and other department equipment needed while on bicycle patrol.

**452.6 CARE AND USE OF PATROL BICYCLES**

Deputies will be assigned a specially marked and equipped patrol bicycle, attached gear bag, two batteries and a charger.

Bicycles utilized for uniformed bicycle patrol shall be primarily black or white in with a "POLICE" decal affixed to each side of the crossbar or the bike's saddlebag. Every such bicycle shall be equipped with front and rear reflectors front lights and a siren/horn satisfying the requirements of Vehicle Code §2800.1(b).

Bicycles utilized for uniformed bicycle patrol shall be equipped with a rear rack and/or saddle bag(s) sufficient to carry all necessary equipment to handle routine patrol calls including report writing, vehicle storage and citations.

**Glenn County Sheriff's Office**  
Glenn County Sheriff's Office Policy Manual  
Glenn County Sheriff's Office Policy Manual

*Bicycle Patrol Unit*

---

Each bicycle gear bag shall include a first aid kit, tire pump, repair tool, tire tube, security lock, equipment information and use manuals. These items are to remain with/on the bicycle at all times.

Each bicycle shall be equipped with a steady or flashing blue warning light that is visible from the front, sides, or rear of the bicycle. (Vehicle Code § 21201.3)

Bicycle deputies shall conduct an inspection of the bicycle and equipment prior to use to insure proper working order of the equipment. Deputies are responsible for the routine care and maintenance of their assigned equipment (e.g., tire pressure, chain lubrication, overall cleaning).

If a needed repair is beyond the ability of the bicycle officer, a repair work order will be completed and forwarded to the program supervisor for repair by an approved technician.

Each bicycle will have scheduled maintenance twice yearly to be performed by a sheriff's office approved repair shop/technician.

At the end of a bicycle assignment, the bicycle shall be returned clean and ready for the next tour of duty.

Electric patrol bicycle batteries shall be rotated on the assigned charger at the end of each tour of duty. During prolonged periods of non-use, each officer assigned an electric bicycle shall periodically rotate the batteries on the respective charges to increase battery life.

Deputies shall not modify the patrol bicycle, remove, modify or add components except with the expressed approval of the bicycle supervisor, or in the event of an emergency.

Vehicle bicycle racks are available should the deputy need to transport the patrol bicycle. Due to possible component damage, transportation of the patrol bicycle in a trunk or on a patrol car push-bumper is discouraged.

Bicycles shall be properly secured when not in the deputy's immediate presence.

**452.7 DEPUTY RESPONSIBILITY**

Deputies must operate the bicycle in compliance with the vehicle code under normal operation. Deputies may operate the bicycle without lighting equipment during hours of darkness when such operation reasonably appears necessary for officer safety and tactical considerations. Deputies must use caution and care when operating the bicycle without lighting equipment.

Deputies are exempt from the rules of the road under the following conditions (Vehicle Code § 21200(b)(1)):

- (a) In response to an emergency call.
- (b) While engaged in rescue operations.
- (c) In the immediate pursuit of an actual or suspected violator of the law.

## Foot Pursuit Policy

### 456.1 PURPOSE AND SCOPE

This policy provides guidelines to assist deputies in making the decision to initiate or continue the pursuit of suspects on foot.

#### 456.1.1 POLICY

It is the policy of this agency when deciding to initiate or continue a foot pursuit that deputies must continuously balance the objective of apprehending the suspect with the risk and potential for injury to sheriff's office personnel, the public or the suspect.

Deputies are expected to act reasonably, based on the totality of the circumstances. Absent exigent circumstances, the safety of sheriff's office personnel and the public should be the primary consideration when determining whether a foot pursuit should be initiated or continued. Deputies must be mindful that immediate apprehension of a suspect is rarely more important than the safety of the public and sheriff's office personnel.

### 456.2 DECISION TO PURSUE

The safety of department members and the public should be the primary consideration when determining whether a foot pursuit should be initiated or continued. Deputies must be mindful that immediate apprehension of a suspect is rarely more important than the safety of the public and department members.

Deputies may be justified in initiating a foot pursuit of any individual the deputy reasonably believes is about to engage in, is engaging in or has engaged in criminal activity. The decision to initiate or continue such a foot pursuit, however, must be continuously re-evaluated in light of the circumstances presented at the time.

Mere flight by a person who is not suspected of criminal activity shall not serve as justification for engaging in an extended foot pursuit without the development of reasonable suspicion regarding the individual's involvement in criminal activity or being wanted by law enforcement.

Deciding to initiate or continue a foot pursuit is a decision that a deputy must make quickly and under unpredictable and dynamic circumstances. It is recognized that foot pursuits may place department members and the public at significant risk. Therefore, no deputy or supervisor shall be criticized or disciplined for deciding not to engage in a foot pursuit because of the perceived risk involved.

If circumstances permit, surveillance and containment are generally the safest tactics for apprehending fleeing persons. In deciding whether to initiate or continue a foot pursuit, a deputy should continuously consider reasonable alternatives to a foot pursuit based upon the circumstances and resources available, such as:

- (a) Containment of the area.

**Glenn County Sheriff's Office**  
Glenn County Sheriff's Office Policy Manual  
Glenn County Sheriff's Office Policy Manual

*Foot Pursuit Policy*

---

- (b) Saturation of the area with law enforcement personnel, including assistance from other agencies.
- (c) A canine search.
- (d) Thermal imaging or other sensing technology.
- (e) Air support.
- (f) Apprehension at another time when the identity of the suspect is known or there is information available that would likely allow for later apprehension, and the need to immediately apprehend the suspect does not reasonably appear to outweigh the risk of continuing the foot pursuit.

**456.3 GENERAL GUIDELINES**

When reasonably practicable, deputies should consider alternatives to engaging in or continuing a foot pursuit when:

- (a) Directed by a supervisor to terminate the foot pursuit; such an order shall be considered mandatory
- (b) The deputy is acting alone.
- (c) Two or more deputies become separated, lose visual contact with one another, or obstacles separate them to the degree that they cannot immediately assist each other should a confrontation take place. In such circumstances, it is generally recommended that a single deputy keep the suspect in sight from a safe distance and coordinate the containment effort.
- (d) The deputy is unsure of his/her location and direction of travel.
- (e) The deputy is pursuing multiple suspects and it is not reasonable to believe that the deputy would be able to control the suspect should a confrontation occur.
- (f) The physical condition of the deputy renders him/her incapable of controlling the suspect if apprehended.
- (g) The deputy loses radio contact with the dispatcher or with assisting or backup deputies.
- (h) The suspect enters a building, structure, confined space, isolated area or dense or difficult terrain, and there are insufficient deputies to provide backup and containment. The primary deputy should consider discontinuing the foot pursuit and coordinating containment pending the arrival of sufficient resources.
- (i) The deputy becomes aware of unanticipated or unforeseen circumstances that unreasonably increase the risk to deputies or the public.
- (j) The deputy reasonably believes that the danger to the pursuing deputies or public outweighs the objective of immediate apprehension.

**Glenn County Sheriff's Office**  
Glenn County Sheriff's Office Policy Manual  
Glenn County Sheriff's Office Policy Manual

*Foot Pursuit Policy*

---

- (k) The deputy loses possession of his/her firearm or other essential equipment.
- (l) The deputy or a third party is injured during the pursuit, requiring immediate assistance, and there are no other emergency personnel available to render assistance.
- (m) The suspect's location is no longer definitely known.
- (n) The identity of the suspect is established or other information exists that will allow for the suspect's apprehension at a later time, and it reasonably appears that there is no immediate threat to department members or the public if the suspect is not immediately apprehended.
- (o) The deputy's ability to safely continue the pursuit is impaired by inclement weather, darkness or other environmental conditions.

**456.4 RESPONSIBILITIES IN FOOT PURSUITS**

**456.4.1 INITIATING DEPUTY RESPONSIBILITIES**

Unless relieved by another deputy or a supervisor, the initiating deputy shall be responsible for coordinating the progress of the pursuit. When acting alone and when practicable, the initiating deputy should not attempt to overtake and confront the suspect but should attempt to keep the suspect in sight until sufficient deputies are present to safely apprehend the suspect.

Early communication of available information from the involved deputies is essential so that adequate resources can be coordinated and deployed to bring a foot pursuit to a safe conclusion. Deputies initiating a foot pursuit should, at a minimum, broadcast the following information as soon as it becomes practicable and available:

- (a) Location and direction of travel
- (b) Call sign identifier
- (c) Reason for the foot pursuit, such as the crime classification
- (d) Number of suspects and description, to include name if known
- (e) Whether the suspect is known or believed to be armed with a dangerous weapon

Deputies should be mindful that radio transmissions made while running may be difficult to understand and may need to be repeated.

Absent extenuating circumstances, any deputy unable to promptly and effectively broadcast this information should terminate the foot pursuit. If the foot pursuit is discontinued for any reason, immediate efforts for containment should be established and alternatives considered based upon the circumstances and available resources.

When a foot pursuit terminates, the deputy will notify the dispatcher of his/her location and the status of the pursuit termination (e.g., suspect in custody, lost sight of suspect), and will direct

**Glenn County Sheriff's Office**  
Glenn County Sheriff's Office Policy Manual  
Glenn County Sheriff's Office Policy Manual

*Foot Pursuit Policy*

---

further actions as reasonably appear necessary, to include requesting medical aid as needed for deputies, suspects or members of the public.

**456.4.2 ASSISTING DEPUTY RESPONSIBILITIES**

Whenever any deputy announces that he/she is engaged in a foot pursuit, all other deputies should minimize non-essential radio traffic to permit the involved deputies maximum access to the radio frequency.

**456.4.3 SUPERVISOR RESPONSIBILITIES**

Upon becoming aware of a foot pursuit, the supervisor shall make every reasonable effort to ascertain sufficient information to direct responding resources and to take command, control and coordination of the foot pursuit. The supervisor should respond to the area whenever possible; the supervisor does not, however, need not be physically present to exercise control over the foot pursuit. The supervisor shall continuously assess the situation in order to ensure the foot pursuit is conducted within established department guidelines.

The supervisor shall terminate the foot pursuit when the danger to pursuing deputies or the public appears to unreasonably outweigh the objective of immediate apprehension of the suspect.

Upon apprehension of the suspect, the supervisor shall promptly proceed to the termination point to direct the post-foot pursuit activity.

**456.4.4 DISPATCH RESPONSIBILITIES**

Upon notification or becoming aware that a foot pursuit is in progress, the dispatcher is responsible for:

- (a) Clearing the radio channel of non-emergency traffic.
- (b) Coordinating pursuit communications of the involved deputies.
- (c) Broadcasting pursuit updates as well as other pertinent information as necessary.
- (d) Ensuring that a field supervisor is notified of the foot pursuit.
- (e) Notifying and coordinating with other involved or affected agencies as practicable.
- (f) Notifying the Shift Supervisor as soon as practicable.
- (g) Assigning an incident number and logging all pursuit activities.

**456.5 REPORTING REQUIREMENTS**

The initiating deputy shall complete appropriate crime/arrest reports documenting, at minimum:

- (a) Date and time of the foot pursuit.
- (b) Initial reason and circumstances surrounding the foot pursuit.
- (c) Course and approximate distance of the foot pursuit.
- (d) Alleged offenses.
- (e) Involved vehicles and deputies.

**Glenn County Sheriff's Office**  
Glenn County Sheriff's Office Policy Manual  
Glenn County Sheriff's Office Policy Manual

*Foot Pursuit Policy*

---

- (f) Whether a suspect was apprehended as well as the means and methods used.
  - 1. Any use of force shall be reported and documented in compliance with the Use of Force Policy.
- (g) Arrestee information, if applicable.
- (h) Any injuries and/or medical treatment.
- (i) Any property or equipment damage.
- (j) Name of the supervisor at the scene or who handled the incident.

Assisting deputies taking an active role in the apprehension of the suspect shall complete supplemental reports as necessary or as directed.

The supervisor reviewing the report will make a preliminary determination that the pursuit appears to be in compliance with this policy or that additional review and/or follow-up is warranted.

In any case in which a suspect is not apprehended and there is insufficient information to support further investigation, a supervisor may authorize that the initiating deputy need not complete a formal report.

**456.6 POLICY**

It is the policy of this department that deputies, when deciding to initiate or continue a foot pursuit, continuously balance the objective of apprehending the suspect with the risk and potential for injury to department members, the public or the suspect.

Deputies are expected to act reasonably, based on the totality of the circumstances.



## Homeless Persons

### 462.1 PURPOSE AND SCOPE

The purpose of this policy is to ensure that personnel understand the needs and rights of the homeless and to establish procedures to guide deputies during all contacts with the homeless, whether consensual or for enforcement purposes. The Glenn County Sheriff's Office recognizes that members of the homeless community are often in need of special protection and services. The Glenn County Sheriff's Office will address these needs in balance with the overall mission of this agency. Therefore, deputies will consider the following when serving the homeless community.

#### 462.1.1 POLICY

It is the policy of the Glenn County Sheriff's Office to provide law enforcement services to all members of the community, while protecting the rights, dignity and private property of the homeless. Homelessness is not a crime and members of this agency will not use homelessness solely as a basis for detention or law enforcement action.

### 462.2 HOMELESS COMMUNITY LIAISON

The Sheriff will designate a member of this agency to act as the Homeless Liaison Deputy. The responsibilities of the Homeless Liaison Deputy include the following:

- (a) Maintain and make available to all agency employees a list of assistance programs and other resources that are available to the homeless.
- (b) Meet with social services and representatives of other organizations that render assistance to the homeless.
- (c) Maintain a list of the areas within and near this jurisdiction that are used as frequent homeless encampments.
- (d) Remain abreast of laws dealing with the removal and/or destruction of the personal property of the homeless. This will include:
  1. Proper posting of notices of trespass and clean-up operations.
  2. Proper retention of property after clean-up, to include procedures for owners to reclaim their property in accordance with the Property and Evidence Policy and other established procedures.
- (e) Be present during any clean-up operation conducted by this agency involving the removal of personal property of the homeless to ensure that the rights of the homeless are not violated.
- (f) Develop training to assist deputies in understanding current legal and social issues relating to the homeless.

**Glenn County Sheriff's Office**  
Glenn County Sheriff's Office Policy Manual  
Glenn County Sheriff's Office Policy Manual

*Homeless Persons*

---

**462.3 FIELD CONTACTS**

Deputies are encouraged to contact the homeless for purposes of rendering aid, support and for community-oriented policing purposes. Nothing in this policy is meant to dissuade a deputy from taking reasonable enforcement action when facts support a reasonable suspicion of criminal activity. However, when encountering a homeless person who has committed a non-violent misdemeanor and continued freedom is not likely to result in a continuation of the offense or a breach of the peace, deputies are encouraged to consider long-term solutions to problems that may relate to the homeless, such as shelter referrals and counseling in lieu of physical arrest.

Deputies should provide homeless persons with resource and assistance information whenever it is reasonably apparent that such services may be appropriate.

**462.3.1 OTHER CONSIDERATIONS**

Homeless members of the community will receive the same level and quality of service provided to other members of the community. The fact that a victim or witness is homeless can, however, require special considerations for a successful investigation and prosecution. Deputies should consider the following when handling investigations involving homeless victims, witnesses or suspects:

- (a) Document alternate contact information. This may include obtaining addresses and phone numbers of relatives and friends.
- (b) Document places the homeless person may frequent.
- (c) Provide homeless victims with victim/witness resources when appropriate.
- (d) Obtain statements from all available witnesses in the event that a homeless victim is unavailable for a court appearance.
- (e) Consider whether the person may be a dependent adult or elder, and if so, proceed in accordance with the Senior and Disability Victimization Policy.
- (f) Arrange for transportation for investigation-related matters, such as medical exams and court appearances.
- (g) Consider whether a crime should be reported and submitted for prosecution, even when a homeless victim indicates that he/she does not desire prosecution.

**462.4 PERSONAL PROPERTY**

The personal property of homeless persons must not be treated differently than the property of other members of the public. Deputies should use reasonable care when handling, collecting and retaining the personal property of homeless persons and should not destroy or discard the personal property of a homeless person.

When a homeless person is arrested or otherwise removed from a public place, deputies should make reasonable accommodations to permit the person to lawfully secure his/her personal property. Otherwise, the personal property should be collected for safekeeping. If the arrestee has more personal property than can reasonably be collected and transported by the deputy, a supervisor should be consulted. The property should be photographed and measures should be

**Glenn County Sheriff's Office**  
Glenn County Sheriff's Office Policy Manual  
Glenn County Sheriff's Office Policy Manual

*Homeless Persons*

---

taken to remove or secure the property. It will be the supervisor's responsibility to coordinate the removal and safekeeping of the property.

Deputies should not conduct or assist in clean-up operations of belongings that reasonably appear to be the property of homeless persons without the prior authorization of a supervisor or the agency Homeless Liaison Deputy. When practicable, requests by the public for clean-up of a homeless encampment should be referred to the Homeless Liaison Deputy.

Deputies who encounter unattended encampments, bedding or other personal property in public areas that reasonably appears to belong to a homeless person should not remove or destroy such property and should inform the agency Homeless Liaison Deputy if such property appears to involve a trespass, blight to the community or is the subject of a complaint. It will be the responsibility of the Homeless Liaison Deputy to address the matter in a timely fashion.

**462.5 MENTAL ILLNESS AND MENTAL IMPAIRMENT**

Some homeless persons may suffer from a mental illness or a mental impairment. Deputies shall not detain a homeless person under a mental illness commitment unless facts and circumstances warrant such a detention (see the Crisis Intervention Incidents Policy).

When a mental illness hold is not warranted, the contacting deputy should provide the homeless person with contact information for mental health assistance as appropriate. In these circumstances, deputies may provide transportation to a mental health specialist if requested by the person and approved by a supervisor.

**462.6 ECOLOGICAL ISSUES**

Sometimes homeless encampments can impact the ecology and natural resources of the community and may involve criminal offenses beyond mere littering. Deputies are encouraged to notify other appropriate agencies or departments when a significant impact to the environment has or is likely to occur. Significant impacts to the environment may warrant a crime report, investigation, supporting photographs and supervisor notification.

## Public Recording of Law Enforcement Activity

### 463.1 PURPOSE AND SCOPE

This policy provides guidelines for handling situations in which members of the public photograph or audio/video record law enforcement actions and other public activities that involve members of this department. In addition, this policy provides guidelines for situations where the recordings may be evidence.

### 463.2 POLICY

The Glenn County Sheriff's Office recognizes the right of persons to lawfully record members of this department who are performing their official duties. Members of this department will not prohibit or intentionally interfere with such lawful recordings. Any recordings that are deemed to be evidence of a crime or relevant to an investigation will only be collected or seized lawfully.

Deputies should exercise restraint and should not resort to highly discretionary arrests for offenses such as interference, failure to comply or disorderly conduct as a means of preventing someone from exercising the right to record members performing their official duties.

### 463.3 RECORDING LAW ENFORCEMENT ACTIVITY

Members of the public who wish to record law enforcement activities are limited only in certain aspects.

- (a) Recordings may be made from any public place or any private property where the individual has the legal right to be present (Penal Code § 69; Penal Code § 148).
- (b) Beyond the act of photographing or recording, individuals may not interfere with the law enforcement activity. Examples of interference include, but are not limited to:
  1. Tampering with a witness or suspect.
  2. Inciting others to violate the law.
  3. Being so close to the activity as to present a clear safety hazard to the deputies.
  4. Being so close to the activity as to interfere with a deputy's effective communication with a suspect or witness.
- (c) The individual may not present an undue safety risk to the deputies, him/herself or others.

### 463.4 DEPUTY RESPONSE

Deputies should promptly request that a supervisor respond to the scene whenever it appears that anyone recording activities may be interfering with an investigation or it is believed that the recording may be evidence. If practicable, deputies should wait for the supervisor to arrive before taking enforcement action or seizing any cameras or recording media.

Whenever practicable, deputies or supervisors should give clear and concise warnings to individuals who are conducting themselves in a manner that would cause their recording or behavior to be unlawful. Accompanying the warnings should be clear directions on what an

**Glenn County Sheriff's Office**  
Glenn County Sheriff's Office Policy Manual  
Glenn County Sheriff's Office Policy Manual

*Public Recording of Law Enforcement Activity*

---

individual can do to be compliant; directions should be specific enough to allow compliance. For example, rather than directing an individual to clear the area, a deputy could advise the person that he/she may continue observing and recording from the sidewalk across the street.

If an arrest or other significant enforcement activity is taken as the result of a recording that interferes with law enforcement activity, deputies shall document in a report the nature and extent of the interference or other unlawful behavior and the warnings that were issued.

**463.5 SUPERVISOR RESPONSIBILITIES**

A supervisor should respond to the scene when requested or any time the circumstances indicate a likelihood of interference or other unlawful behavior.

The supervisor should review the situation with the deputy and:

- (a) Request any additional assistance as needed to ensure a safe environment.
- (b) Take a lead role in communicating with individuals who are observing or recording regarding any appropriate limitations on their location or behavior. When practical, the encounter should be recorded.
- (c) When practicable, allow adequate time for individuals to respond to requests for a change of location or behavior.
- (d) Ensure that any enforcement, seizure or other actions are consistent with this policy and constitutional and state law.
- (e) Explain alternatives for individuals who wish to express concern about the conduct of Department members, such as how and where to file a complaint.

**463.6 SEIZING RECORDINGS AS EVIDENCE**

Deputies should not seize recording devices or media unless (42 USC § 2000aa):

- (a) There is probable cause to believe the person recording has committed or is committing a crime to which the recording relates, and the recording is reasonably necessary for prosecution of the person.
  - 1. Absent exigency or consent, a warrant should be sought before seizing or viewing such recordings. Reasonable steps may be taken to prevent erasure of the recording.
- (b) There is reason to believe that the immediate seizure of such recordings is necessary to prevent serious bodily injury or death of any person.
- (c) The person consents.
  - 1. To ensure that the consent is voluntary, the request should not be made in a threatening or coercive manner.
  - 2. If the original recording is provided, a copy of the recording should be provided to the recording party, if practicable. The recording party should be permitted to be present while the copy is being made, if feasible. Another way to obtain the evidence is to transmit a copy of the recording from a device to a department-owned device.

**Glenn County Sheriff's Office**  
Glenn County Sheriff's Office Policy Manual  
Glenn County Sheriff's Office Policy Manual

*Public Recording of Law Enforcement Activity*

---

Recording devices and media that are seized will be submitted within the guidelines of the Property and Evidence Policy.

## Crisis Intervention Incidents

### 464.1 PURPOSE AND SCOPE

This policy provides guidelines for interacting with those who may be experiencing a mental health or emotional crisis. Interaction with such individuals has the potential for miscommunication and violence. It often requires a deputy to make difficult judgments about a person's mental state and intent in order to effectively and legally interact with the individual.

#### 464.1.1 DEFINITIONS

Definitions related to this policy include:

**Person in crisis** - A person whose level of distress or mental health symptoms have exceeded the person's internal ability to manage his/her behavior or emotions. A crisis can be precipitated by any number of things, including an increase in the symptoms of mental illness despite treatment compliance; non-compliance with treatment, including a failure to take prescribed medications appropriately; or any other circumstance or event that causes the person to engage in erratic, disruptive or dangerous behavior that may be accompanied by impaired judgment.

### 464.2 POLICY

The Glenn County Sheriff's Office is committed to providing a consistently high level of service to all members of the community and recognizes that persons in crisis may benefit from intervention. The Department will collaborate, where feasible, with mental health professionals to develop an overall intervention strategy to guide its members' interactions with those experiencing a mental health crisis. This is to ensure equitable and safe treatment of all involved.

### 464.3 SIGNS

Members should be alert to any of the following possible signs of mental health issues or crises:

- (a) A known history of mental illness
- (b) Threats of or attempted suicide
- (c) Loss of memory
- (d) Incoherence, disorientation or slow response
- (e) Delusions, hallucinations, perceptions unrelated to reality or grandiose ideas
- (f) Depression, pronounced feelings of hopelessness or uselessness, extreme sadness or guilt
- (g) Social withdrawal
- (h) Manic or impulsive behavior, extreme agitation, lack of control
- (i) Lack of fear
- (j) Anxiety, aggression, rigidity, inflexibility or paranoia

Members should be aware that this list is not exhaustive. The presence or absence of any of these should not be treated as proof of the presence or absence of a mental health issue or crisis.

**Glenn County Sheriff's Office**  
Glenn County Sheriff's Office Policy Manual  
Glenn County Sheriff's Office Policy Manual

*Crisis Intervention Incidents*

---

**464.4 COORDINATION WITH MENTAL HEALTH PROFESSIONALS**

The Sheriff should designate an appropriate Division Commander to collaborate with mental health professionals to develop an education and response protocol. It should include a list of community resources, to guide department interaction with those who may be suffering from mental illness or who appear to be in a mental health crisis.

**464.5 FIRST RESPONDERS**

Safety is a priority for first responders. It is important to recognize that individuals under the influence of alcohol, drugs or both may exhibit symptoms that are similar to those of a person in a mental health crisis. These individuals may still present a serious threat to deputies; such a threat should be addressed with reasonable tactics. Nothing in this policy shall be construed to limit a deputy's authority to use reasonable force when interacting with a person in crisis.

Deputies are reminded that mental health issues, mental health crises and unusual behavior alone are not criminal offenses. Individuals may benefit from treatment as opposed to incarceration.

A deputy responding to a call involving a person in crisis should:

- (a) Promptly assess the situation independent of reported information and make a preliminary determination regarding whether a mental health crisis may be a factor.
- (b) Request available backup deputies and specialized resources as deemed necessary and, if it is reasonably believed that the person is in a crisis situation, use conflict resolution and de-escalation techniques to stabilize the incident as appropriate.
- (c) If feasible, and without compromising safety, turn off flashing lights, bright lights or sirens.
- (d) Attempt to determine if weapons are present or available.
  - 1. Prior to making contact, and whenever possible and reasonable, conduct a search of the Department of Justice Automated Firearms System via the California Law Enforcement Telecommunications System (CLETS) to determine whether the person is the registered owner of a firearm (Penal Code § 11106.4).
- (e) Take into account the person's mental and emotional state and potential inability to understand commands or to appreciate the consequences of his/her action or inaction, as perceived by the deputy.
- (f) Secure the scene and clear the immediate area as necessary.
- (g) Employ tactics to preserve the safety of all participants.
- (h) Determine the nature of any crime.
- (i) Request a supervisor, as warranted.
- (j) Evaluate any available information that might assist in determining cause or motivation for the person's actions or stated intentions.
- (k) If circumstances reasonably permit, consider and employ alternatives to force.



**Glenn County Sheriff's Office**  
Glenn County Sheriff's Office Policy Manual  
Glenn County Sheriff's Office Policy Manual

*Crisis Intervention Incidents*

---

**464.6 DE-ESCALATION**

Deputies should consider that taking no action or passively monitoring the situation may be the most reasonable response to a mental health crisis.

Once it is determined that a situation is a mental health crisis and immediate safety concerns have been addressed, responding members should be aware of the following considerations and should generally:

- Evaluate safety conditions.
- Introduce themselves and attempt to obtain the person's name.
- Be patient, polite, calm, courteous and avoid overreacting.
- Speak and move slowly and in a non-threatening manner.
- Moderate the level of direct eye contact.
- Remove distractions or disruptive people from the area.
- Demonstrate active listening skills (e.g., summarize the person's verbal communication).
- Provide for sufficient avenues of retreat or escape should the situation become volatile.

Responding deputies generally should not:

- Use stances or tactics that can be interpreted as aggressive.
- Allow others to interrupt or engage the person.
- Corner a person who is not believed to be armed, violent or suicidal.
- Argue, speak with a raised voice or use threats to obtain compliance.

**464.7 INCIDENT ORIENTATION**

When responding to an incident that may involve mental illness or a mental health crisis, the deputy should request that the dispatcher provide critical information as it becomes available. This includes:

- (a) Whether the person relies on drugs or medication, or may have failed to take his/her medication.
- (b) Whether there have been prior incidents, suicide threats/attempts, and whether there has been previous sheriff's response.
- (c) Contact information for a treating physician or mental health professional.

Additional resources and a supervisor should be requested as warranted.

**464.8 SUPERVISOR RESPONSIBILITIES**

A supervisor should respond to the scene of any interaction with a person in crisis. Responding supervisors should:

- (a) Attempt to secure appropriate and sufficient resources.

**Glenn County Sheriff's Office**  
Glenn County Sheriff's Office Policy Manual  
Glenn County Sheriff's Office Policy Manual

*Crisis Intervention Incidents*

---

- (b) Closely monitor any use of force, including the use of restraints, and ensure that those subjected to the use of force are provided with timely access to medical care (see the Handcuffing and Restraints Policy).
- (c) Consider strategic disengagement. Absent an imminent threat to the public and, as circumstances dictate, this may include removing or reducing law enforcement resources or engaging in passive monitoring.
- (d) Ensure that all reports are completed and that incident documentation uses appropriate terminology and language.
- (e) Conduct an after-action tactical and operational debriefing, and prepare an after-action evaluation of the incident to be forwarded to the Division Commander.

Evaluate whether a critical incident stress management debriefing for involved members is warranted.

**464.9 INCIDENT REPORTING**

Members engaging in any oral or written communication associated with a mental health crisis should be mindful of the sensitive nature of such communications and should exercise appropriate discretion when referring to or describing persons and circumstances.

Members having contact with a person in crisis should keep related information confidential, except to the extent that revealing information is necessary to conform to department reporting procedures or other official mental health or medical proceedings.

**464.9.1 DIVERSION**

Individuals who are not being arrested should be processed in accordance with the Mental Illness Commitments Policy.

**464.10 CIVILIAN INTERACTION WITH PEOPLE IN CRISIS**

Civilian members may be required to interact with persons in crisis in an administrative capacity, such as dispatching, records request, and animal control issues.

- (a) Members should treat all individuals equally and with dignity and respect.
- (b) If a member believes that he/she is interacting with a person in crisis, he/she should proceed patiently and in a calm manner.
- (c) Members should be aware and understand that the person may make unusual or bizarre claims or requests.

If a person's behavior makes the member feel unsafe, if the person is or becomes disruptive or violent, or if the person acts in such a manner as to cause the member to believe that the person may be harmful to him/herself or others, a deputy should be promptly summoned to provide assistance.

**464.11 EVALUATION**

The Division Commander designated to coordinate the crisis intervention strategy for this department should ensure that a thorough review and analysis of the department response to

**Glenn County Sheriff's Office**  
Glenn County Sheriff's Office Policy Manual  
Glenn County Sheriff's Office Policy Manual

*Crisis Intervention Incidents*

---

these incidents is conducted annually. The report will not include identifying information pertaining to any involved individuals, deputies or incidents and will be submitted to the Sheriff through the chain of command.

**464.12 TRAINING**

In coordination with the mental health community and appropriate stakeholders, the Department will develop and provide comprehensive education and training to all department members to enable them to effectively interact with persons in crisis.

This department will endeavor to provide Peace Officer Standards and Training (POST)-approved advanced officer training on interaction with persons with mental disabilities, welfare checks and crisis intervention (Penal Code § 11106.4; Penal Code § 13515.25; Penal Code § 13515.27; Penal Code § 13515.30).

# Suspicious Activity Reporting

## 465.1 PURPOSE AND SCOPE

This policy provides guidelines for reporting and investigating suspicious and criminal activity.

### 465.1.1 DEFINITIONS

Definitions related to this policy include:

**Involved party** - An individual who has been observed engaging in suspicious activity, as defined in this policy, when no definitive criminal activity can be identified, thus precluding the person's identification as a suspect.

**Suspicious activity** - Any reported or observed activity that a member reasonably believes may have a nexus to any criminal act or attempted criminal act, or to foreign or domestic terrorism. Actual or perceived characteristics such as race, ethnicity, national origin, religion, sex, sexual orientation, gender identity or expression, economic status, age, cultural group, or disability should not be considered as factors that create suspicion (although these factors may be used as specific suspect descriptions). Examples of suspicious activity may include but are not limited to:

- Suspected pre-operational surveillance or intelligence gathering (e.g., photographing security features, asking questions about sensitive security-related subjects).
- Tests of security measures and response to incidents (e.g., "dry run," creating false alarms, attempts to enter secure areas without authorization).
- Suspicious purchases (e.g., purchasing large quantities of otherwise legal items, such as fertilizer, that could be used to create an explosive or other dangerous device).
- An individual in possession of such things as a hoax explosive or dispersal device, sensitive materials (e.g., passwords, access codes, classified government information), or coded or ciphered literature or correspondence.

**Suspicious Activity Report (SAR)** - An incident report used to document suspicious activity.

## 465.2 POLICY

The Glenn County Sheriff's Office recognizes the need to protect the public from criminal conduct and acts of terrorism and shall lawfully collect, maintain and disseminate information regarding suspicious activities, while safeguarding civil liberties and privacy protections.

## 465.3 RESPONSIBILITIES

The Investigation Division Commander and authorized designees will manage SAR activities. Authorized designees should include supervisors who are responsible for agency participation in criminal intelligence systems as outlined in the Criminal Organizations Policy.

The responsibilities of the Investigation Division Commander include, but are not limited to:

- (a) Remaining familiar with those databases available to the Agency that would facilitate the purpose of this policy.

**Glenn County Sheriff's Office**  
Glenn County Sheriff's Office Policy Manual  
Glenn County Sheriff's Office Policy Manual

*Suspicious Activity Reporting*

---

- (b) Maintaining adequate training in the area of intelligence gathering to ensure no information is being maintained that would violate the law or civil rights of any individual.
- (c) Ensuring a process is available that would allow members to report relevant information. The process should be designed to promote efficient and quick reporting, and should not be cumbersome, duplicative or complicated.
- (d) Ensuring that members are made aware of the purpose and value of documenting information regarding suspicious activity, as well as the databases and other information resources that are available to the Agency.
- (e) Ensuring that SAR information is appropriately disseminated to members in accordance with their job responsibilities.
- (f) Coordinating investigative follow-up, if appropriate.
- (g) Coordinating with any appropriate agency or fusion center.
- (h) Ensuring that, as resources are available, the Agency conducts outreach that is designed to encourage members of the community to report suspicious activity and that outlines what they should look for and how they should report it (e.g., website, public service announcements).

**465.4 REPORTING AND INVESTIGATION**

Any agency member receiving information regarding suspicious activity should take any necessary immediate and appropriate action, including a request for tactical response or immediate notification of specialized entities, when applicable. Any civilian member who receives such information should ensure that it is passed on to a deputy in a timely manner.

If the suspicious activity is not directly related to a reportable crime, the member should prepare a SAR and include information about involved parties and the circumstances of the incident. If, during any investigation, a deputy becomes aware of suspicious activity that is unrelated to the current investigation, the information should be documented separately in a SAR and not included in the original incident report. The report number of the original incident should be included in the SAR as a cross reference. A SAR should be processed as any other incident report.

**465.5 HANDLING INFORMATION**

The Records Section will forward copies of SARs, in a timely manner, to the following:

- Major Crimes Unit supervisor
- Crime Analysis Unit
- Other authorized designees

## Medical Aid and Response

### 466.1 PURPOSE AND SCOPE

This policy recognizes that members often encounter persons in need of medical aid and establishes a law enforcement response to such situations.

### 466.2 POLICY

It is the policy of the Glenn County Sheriff's Office that all deputies and other designated members be trained to provide emergency medical aid and to facilitate an emergency medical response.

### 466.3 FIRST RESPONDING MEMBER RESPONSIBILITIES

Whenever practicable, members should take appropriate steps to provide initial medical aid (e.g., first aid, CPR, use of an automated external defibrillator (AED)) in accordance with their training and current certification levels. This should be done for those in need of immediate care and only when the member can safely do so.

Prior to initiating medical aid, the member should contact Dispatch and request response by Emergency Medical Services (EMS) as the member deems appropriate.

Members should follow universal precautions when providing medical aid, such as wearing gloves and avoiding contact with bodily fluids, consistent with the Communicable Diseases Policy. Members should use a barrier or bag device to perform rescue breathing.

When requesting EMS, the member should provide Dispatch with information for relay to EMS personnel in order to enable an appropriate response, including:

- (a) The location where EMS is needed.
- (b) The nature of the incident.
- (c) Any known scene hazards.
- (d) Information on the person in need of EMS, such as:
  1. Signs and symptoms as observed by the member.
  2. Changes in apparent condition.
  3. Number of patients, sex, and age, if known.
  4. Whether the person is conscious, breathing, and alert, or is believed to have consumed drugs or alcohol.
  5. Whether the person is showing signs or symptoms of extreme agitation or is engaging in violent irrational behavior accompanied by profuse sweating, extraordinary strength beyond their physical characteristics, and imperviousness to pain.

Members should stabilize the scene whenever practicable while awaiting the arrival of EMS.

Members should not direct EMS personnel whether to transport the person for treatment.

**Glenn County Sheriff's Office**  
Glenn County Sheriff's Office Policy Manual  
Glenn County Sheriff's Office Policy Manual

*Medical Aid and Response*

---

**466.4 TRANSPORTING ILL AND INJURED PERSONS**

Except in extraordinary cases where alternatives are not reasonably available, members should not transport persons who are unconscious, who have serious injuries or who may be seriously ill. EMS personnel should be called to handle patient transportation.

Deputies should search any person who is in custody before releasing that person to EMS for transport.

A deputy should accompany any person in custody during transport in an ambulance when requested by EMS personnel, when it reasonably appears necessary to provide security, when it is necessary for investigative purposes or when so directed by a supervisor.

Members should not provide emergency escort for medical transport or civilian vehicles.

**466.5 PERSONS REFUSING EMS CARE**

If a person who is not in custody refuses EMS care or refuses to be transported to a medical facility, a deputy shall not force that person to receive care or be transported. However, members may assist EMS personnel when EMS personnel determine the person lacks mental capacity to understand the consequences of refusing medical care or to make an informed decision and the lack of immediate medical attention may result in serious bodily injury or the death of the person.

In cases where mental illness may be a factor, the deputy should consider proceeding with a 72-hour treatment and evaluation commitment (5150 commitment) process in accordance with the Mental Illness Commitments Policy.

If a deputy believes that a person who is in custody requires EMS care and the person refuses, he/she should encourage the person to receive medical treatment. The deputy may also consider contacting a family member to help persuade the person to agree to treatment or who may be able to authorize treatment for the person.

If the person who is in custody still refuses, the deputy will require the person to be transported to the nearest medical facility. In such cases, the deputy should consult with a supervisor prior to the transport.

Members shall not sign refusal-for-treatment forms or forms accepting financial responsibility for treatment.

**466.6 MEDICAL ATTENTION RELATED TO USE OF FORCE**

Specific guidelines for medical attention for injuries sustained from a use of force may be found in the Use of Force, Handcuffing and Restraints, Control Devices and Techniques, and Conducted Energy Device policies.

**466.7 AIR AMBULANCE**

Generally, when on-scene, EMS personnel will be responsible for determining whether an air ambulance response should be requested. An air ambulance may be appropriate when there are victims with life-threatening injuries or who require specialized treatment (e.g., gunshot wounds, burns, obstetrical cases), and distance or other known delays will affect the EMS response.

**Glenn County Sheriff's Office**  
Glenn County Sheriff's Office Policy Manual  
Glenn County Sheriff's Office Policy Manual

*Medical Aid and Response*

---

The Operations Division Commander should develop guidelines for air ambulance landings or enter into local operating agreements for the use of air ambulances, as applicable. In creating those guidelines, the Agency should identify:

- Responsibility and authority for designating a landing zone and determining the size of the landing zone.
- Responsibility for securing the area and maintaining that security once the landing zone is identified.
- Consideration of the air ambulance provider's minimum standards for proximity to vertical obstructions and surface composition (e.g., dirt, gravel, pavement, concrete, grass).
- Consideration of the air ambulance provider's minimum standards for horizontal clearance from structures, fences, power poles, antennas or roadways.
- Responsibility for notifying the appropriate highway or transportation agencies if a roadway is selected as a landing zone.
- Procedures for ground personnel to communicate with flight personnel during the operation.

One agency member at the scene should be designated as the air ambulance communications contact. Headlights, spotlights and flashlights should not be aimed upward at the air ambulance. Members should direct vehicle and pedestrian traffic away from the landing zone.

Members should follow these cautions when near an air ambulance:

- Never approach the aircraft until signaled by the flight crew.
- Always approach the aircraft from the front.
- Avoid the aircraft's tail rotor area.
- Wear eye protection during landing and take-off.
- Do not carry or hold items, such as IV bags, above the head.
- Ensure that no one smokes near the aircraft.

**466.8 AUTOMATED EXTERNAL DEFIBRILLATOR (AED) USE**

A member may use an AED only after receiving appropriate training from an approved public safety first aid and CPR course (22 CCR 100014; 22 CCR 100017; 22 CCR 100018).

**466.8.1 AED USER RESPONSIBILITY**

Members who are issued AEDs for use in agency vehicles should check the AED at the beginning of the shift to ensure it is properly charged and functioning. Any AED that is not functioning properly will be taken out of service and given to the Training Sergeant who is responsible for ensuring appropriate maintenance.

Following use of an AED, the device shall be cleaned and/or decontaminated as required. The electrodes and/or pads will be replaced as recommended by the AED manufacturer.



**Glenn County Sheriff's Office**  
Glenn County Sheriff's Office Policy Manual  
Glenn County Sheriff's Office Policy Manual

*Medical Aid and Response*

---

Any member who uses an AED should contact Dispatch as soon as possible and request response by EMS.

**466.8.2 AED REPORTING**

Any member using an AED will complete an incident report detailing its use.

**466.8.3 AED TRAINING AND MAINTENANCE**

The Training Sergeant should ensure appropriate training and refresher training is provided to members authorized to use an AED. A list of authorized members and training records shall be made available for inspection by the local EMS agency (LEMSA) or EMS authority upon request (22 CCR 100021; 22 CCR 100022; 22 CCR 100029).

The Training Sergeant is responsible for ensuring AED devices are appropriately maintained and will retain records of all maintenance in accordance with the established records retention schedule (22 CCR 100021).

**466.9 ADMINISTRATION OF OPIOID OVERDOSE MEDICATION**

Trained members may administer opioid overdose medication (Civil Code § 1714.22; Business and Professions Code § 4119.9).

**466.9.1 OPIOID OVERDOSE MEDICATION USER RESPONSIBILITIES**

Members who are qualified to administer opioid overdose medication, such as naloxone, should handle, store and administer the medication consistent with their training. Members should check the medication and associated administration equipment at the beginning of their shift to ensure they are serviceable and not expired. Any expired medication or unserviceable administration equipment should be removed from service and given to the Training Sergeant.

Any member who administers an opioid overdose medication should contact Dispatch as soon as possible and request response by EMS.

**466.9.2 OPIOID OVERDOSE MEDICATION REPORTING**

Any member administering opioid overdose medication should detail its use in an appropriate report.

The Training Sergeant will ensure that the Administrative Services Officer is provided enough information to meet applicable state reporting requirements.

**466.9.3 OPIOID OVERDOSE MEDICATION TRAINING**

The Training Sergeant should ensure initial and refresher training is provided to members authorized to administer opioid overdose medication. Training should be coordinated with the local health department and comply with the requirements in 22 CCR 100019 and any applicable POST standards (Civil Code § 1714.22).

**466.9.4 DESTRUCTION OF OPIOID OVERDOSE MEDICATION**

The Training Sergeant shall ensure the destruction of any expired opioid overdose medication (Business and Professions Code § 4119.9).

**Glenn County Sheriff's Office**  
Glenn County Sheriff's Office Policy Manual  
Glenn County Sheriff's Office Policy Manual

*Medical Aid and Response*

---

**466.9.5 OPIOID OVERDOSE MEDICATION RECORD MANAGEMENT**

Records regarding acquisition and disposition of opioid overdose medications shall be maintained and retained in accordance with the established records retention schedule and at a minimum of three years from the date the record was created (Business and Professions Code § 4119.9).

**466.10 ADMINISTRATION OF EPINEPHRINE AUTO-INJECTORS**

The Operations Division Commander may authorize the acquisition of epinephrine auto-injectors for use by Agency members as provided by Health and Safety Code § 1797.197a. The Training Sergeant shall create and maintain an operations plan for the storage, maintenance, use and disposal of epinephrine auto-injectors as required by Health and Safety Code § 1797.197a(f).

Trained members who possess valid certification may administer an epinephrine auto-injector for suspected anaphylaxis (Health and Safety Code § 1797.197a(b); 22 CCR 100019).

**466.10.1 EPINEPHRINE USER RESPONSIBILITIES**

Members should handle, store and administer epinephrine auto-injectors consistent with their training and the Agency operations plan. Members should check the auto-injectors at the beginning of their shift to ensure the medication is not expired. Any expired medication should be removed from service in accordance with the Agency Operations Plan.

Any member who administers an epinephrine auto-injector medication should contact Dispatch as soon as possible and request response by EMS (Health and Safety Code § 1797.197a(b)).

**466.10.2 EPINEPHRINE AUTO-INJECTOR REPORTING**

Any member who administers an epinephrine auto-injector should detail its use in an appropriate report.

The Training Sergeant should ensure that the Administrative Services Officer is provided enough information for required reporting to the EMS Authority within 30 days after each use (Health and Safety Code § 1797.197a(f)).

Records regarding the acquisition and disposition of epinephrine auto-injectors shall be maintained pursuant to the established records retention schedule but no less than three years (Business and Professions Code § 4119.4(d)).

**466.10.3 EPINEPHRINE AUTO-INJECTOR TRAINING**

The Training Sergeant should ensure that members authorized to administer epinephrine auto-injectors are provided with initial and refresher training that meets the requirements of Health and Safety Code § 1797.197a(c) and 22 CCR 100019.

**466.11 SICK OR INJURED ARRESTEE**

If an arrestee appears ill or injured, or claims illness or injury, he/she should be medically cleared prior to booking. If the deputy has reason to believe the arrestee is feigning injury or illness, the deputy should contact a supervisor, who will determine whether medical clearance will be obtained prior to booking.

**Glenn County Sheriff's Office**  
Glenn County Sheriff's Office Policy Manual  
Glenn County Sheriff's Office Policy Manual

*Medical Aid and Response*

---

If the jail or detention facility refuses to accept custody of an arrestee based on medical screening, the deputy should note the name of the facility person refusing to accept custody and the reason for refusal, and should notify a supervisor to determine the appropriate action.

Arrestees who appear to have a serious medical issue should be transported by ambulance. Deputies shall not transport an arrestee to a hospital without a supervisor's approval.

Nothing in this section should delay a deputy from requesting EMS when an arrestee reasonably appears to be exhibiting symptoms that appear to be life threatening, including breathing problems or an altered level of consciousness, or is claiming an illness or injury that reasonably warrants an EMS response in accordance with the deputy's training.

**466.12 FIRST AID TRAINING**

The Training Sergeant should ensure deputies receive initial first aid training within one year of employment and refresher training every two years thereafter (22 CCR 100016; 22 CCR 100022).

## First Amendment Assemblies

### 467.1 PURPOSE AND SCOPE

This policy provides guidance for responding to public assemblies or demonstrations.

### 467.2 POLICY

The Glenn County Sheriff's Office respects the rights of people to peaceably assemble. It is the policy of this agency not to unreasonably interfere with, harass, intimidate or discriminate against persons engaged in the lawful exercise of their rights, while also preserving the peace, protecting life and preventing the destruction of property.

### 467.3 GENERAL CONSIDERATIONS

Individuals or groups present on the public way, such as public facilities, streets or walkways, generally have the right to assemble, rally, demonstrate, protest or otherwise express their views and opinions through varying forms of communication, including the distribution of printed matter. These rights may be limited by laws or ordinances regulating such matters as the obstruction of individual or vehicle access or egress, trespass, noise, picketing, distribution of handbills and leafleting, and loitering. However, deputies shall not take action or fail to take action based on the opinions being expressed.

Participant behavior during a demonstration or other public assembly can vary. This may include, but is not limited to:

- Lawful, constitutionally protected actions and speech.
- Civil disobedience (typically involving minor criminal acts).
- Rioting.

All of these behaviors may be present during the same event. Therefore, it is imperative that law enforcement actions are measured and appropriate for the behaviors deputies may encounter. This is particularly critical if force is being used. Adaptable strategies and tactics are essential. The purpose of a law enforcement presence at the scene of public assemblies and demonstrations should be to preserve the peace, to protect life and prevent the destruction of property.

Deputies should not:

- (a) Engage in assembly or demonstration-related discussion with participants.
- (b) Harass, confront or intimidate participants.
- (c) Seize the cameras, cell phones or materials of participants or observers unless a deputy is placing a person under lawful arrest.

Supervisors should continually observe agency members under their commands to ensure that members' interaction with participants and their response to crowd dynamics is appropriate.

**Glenn County Sheriff's Office**  
Glenn County Sheriff's Office Policy Manual  
Glenn County Sheriff's Office Policy Manual

*First Amendment Assemblies*

---

**467.3.1 PHOTOGRAPHS AND VIDEO RECORDINGS**

Photographs and video recording, when appropriate, can serve a number of purposes, including support of criminal prosecutions by documenting criminal acts; assistance in evaluating agency performance; serving as training material; recording the use of dispersal orders; and facilitating a response to allegations of improper law enforcement conduct.

Photographs and videos will not be used or retained for the sole purpose of collecting or maintaining information about the political, religious, or social views of associations, or the activities of any individual, group, association, organization, corporation, business, or partnership, unless such information directly relates to an investigation of criminal activities and there is reasonable suspicion that the subject of the information is involved in criminal conduct.

**467.4 UNPLANNED EVENTS**

When responding to an unplanned or spontaneous public gathering, the first responding deputy should conduct an assessment of conditions, including, but not limited to, the following:

- Location
- Number of participants
- Apparent purpose of the event
- Leadership (whether it is apparent and/or whether it is effective)
- Any initial indicators of unlawful or disruptive activity
- Indicators that lawful use of public facilities, streets or walkways will be impacted
- Ability and/or need to continue monitoring the incident

Initial assessment information should be promptly communicated to Dispatch, and the assignment of a supervisor should be requested. Additional resources should be requested as appropriate. The responding supervisor shall assume command of the incident until command is expressly assumed by another, and the assumption of command is communicated to the involved members. A clearly defined command structure that is consistent with the Incident Command System (ICS) should be established as resources are deployed.

**467.5 PLANNED EVENT PREPARATION**

For planned events, comprehensive, incident-specific operational plans should be developed. The ICS should be considered for such events.

**467.5.1 INFORMATION GATHERING AND ASSESSMENT**

In order to properly assess the potential impact of a public assembly or demonstration on public safety and order, relevant information should be collected and vetted. This may include:

- Information obtained from outreach to group organizers or leaders.
- Information about past and potential unlawful conduct associated with the event or similar events.

**Glenn County Sheriff's Office**  
Glenn County Sheriff's Office Policy Manual  
Glenn County Sheriff's Office Policy Manual

*First Amendment Assemblies*

---

- The potential time, duration, scope, and type of planned activities.
- Any other information related to the goal of providing a balanced response to criminal activity and the protection of public safety interests.

Information should be obtained in a transparent manner, and the sources documented. Relevant information should be communicated to the appropriate parties in a timely manner.

Information will be obtained in a lawful manner and will not be based solely on the purpose or content of the assembly or demonstration, or actual or perceived characteristics such as race, ethnicity, national origin, religion, sex, sexual orientation, gender identity or expression, economic status, age, cultural group, or disability of the participants (or any other characteristic that is unrelated to criminal conduct or the identification of a criminal subject).

#### 467.5.2 OPERATIONAL PLANS

An operational planning team with responsibility for event planning and management should be established. The planning team should develop an operational plan for the event.

The operational plan will minimally provide for:

- (a) Command assignments, chain of command structure, roles and responsibilities.
- (b) Staffing and resource allocation.
- (c) Management of criminal investigations.
- (d) Designation of uniform of the day and related safety equipment (e.g., helmets, shields).
- (e) Deployment of specialized resources.
- (f) Event communications and interoperability in a multijurisdictional event.
- (g) Liaison with demonstration leaders and external agencies.
- (h) Liaison with County government and legal staff.
- (i) Media relations.
- (j) Logistics: food, fuel, replacement equipment, duty hours, relief and transportation.
- (k) Traffic management plans.
- (l) First aid and emergency medical service provider availability.
- (m) Prisoner transport and detention.
- (n) Review of policies regarding public assemblies and use of force in crowd control.
- (o) Parameters for declaring an unlawful assembly.
- (p) Arrest protocol, including management of mass arrests.
- (q) Protocol for recording information flow and decisions.
- (r) Rules of engagement, including rules of conduct, protocols for field force extraction and arrests, and any authorization required for the use of force.
- (s) Protocol for handling complaints during the event.

**Glenn County Sheriff's Office**  
Glenn County Sheriff's Office Policy Manual  
Glenn County Sheriff's Office Policy Manual

*First Amendment Assemblies*

---

- (t) Parameters for the use of body-worn cameras and other portable recording devices.

**467.5.3 MUTUAL AID AND EXTERNAL RESOURCES**

The magnitude and anticipated duration of an event may necessitate interagency cooperation and coordination. The assigned Incident Commander should ensure that any required memorandums of understanding or other agreements are properly executed, and that any anticipated mutual aid is requested and facilitated (see the Outside Agency Assistance Policy).

**467.6 UNLAWFUL ASSEMBLY DISPERSAL ORDERS**

If a public gathering or demonstration remains peaceful and nonviolent, and there is no reasonably imminent threat to persons or property, the Incident Commander should generally authorize continued monitoring of the event.

Should the Incident Commander make a determination that public safety is presently or is about to be jeopardized, he/she or the authorized designee should attempt to verbally persuade event organizers or participants to disperse of their own accord. Warnings and advisements may be communicated through established communications links with leaders and/or participants or to the group.

When initial attempts at verbal persuasion are unsuccessful, the Incident Commander or the authorized designee should make a clear standardized announcement to the gathering that the event is an unlawful assembly, and should order the dispersal of the participants. The announcement should be communicated by whatever methods are reasonably available to ensure that the content of the message is clear and that it has been heard by the participants. The announcement should be amplified, made in different languages as appropriate, made from multiple locations in the affected area and documented by audio and video. The announcement should provide information about what law enforcement actions will take place if illegal behavior continues and should identify routes for egress. A reasonable time to disperse should be allowed following a dispersal order.

**467.7 USE OF FORCE**

Use of force is governed by current agency policy and applicable law (see the Use of Force, Handcuffing and Restraints, Control Devices and Techniques, and Conducted Energy Device policies).

Individuals refusing to comply with lawful orders (e.g., nonviolent refusal to disperse) should be given a clear verbal warning and a reasonable opportunity to comply. If an individual refuses to comply with lawful orders, the Incident Commander shall evaluate the type of resistance and adopt a reasonable response in order to accomplish the law enforcement mission (such as dispersal or arrest of those acting in violation of the law). Control devices and conducted energy devices should be considered only when the participants' conduct reasonably appears to present the potential to harm deputies, themselves or others, or will result in substantial property loss or damage (see the Control Devices and Techniques and the Conducted Energy Device policies).

**Glenn County Sheriff's Office**  
Glenn County Sheriff's Office Policy Manual  
Glenn County Sheriff's Office Policy Manual

*First Amendment Assemblies*

---

Force or control devices, including oleoresin capsaicin (OC), should be directed toward individuals and not toward groups or crowds, unless specific individuals cannot reasonably be targeted due to extreme circumstances, such as a riotous crowd.

Any use of force by a member of this agency shall be documented promptly, completely, and accurately in an appropriate report. The type of report required may depend on the nature of the incident.

**467.8 ARRESTS**

The Glenn County Sheriff's Office should respond to unlawful behavior in a manner that is consistent with the operational plan. If practicable, warnings or advisements should be communicated prior to arrest.

Mass arrests should be employed only when alternate tactics and strategies have been, or reasonably appear likely to be, unsuccessful. Mass arrests shall only be undertaken upon the order of the Incident Commander or the authorized designee. There must be probable cause for each arrest.

If employed, mass arrest protocols should fully integrate:

- (a) Reasonable measures to address the safety of deputies and arrestees.
- (b) Dedicated arrest, booking and report writing teams.
- (c) Timely access to medical care.
- (d) Timely access to legal resources.
- (e) Timely processing of arrestees.
- (f) Full accountability for arrestees and evidence.
- (g) Coordination and cooperation with the prosecuting authority, jail and courts (see the Cite and Release Policy).

**467.9 MEDIA RELATIONS**

The Public Information Officer should use all available avenues of communication, including press releases, briefings, press conferences, and social media to maintain open channels of communication with media representatives and the public about the status and progress of the event, taking all opportunities to reassure the public about the professional management of the event (see the Media Relations Policy).

**467.9.1 MEDIA ACCESS**

If deputies close the immediate area surrounding any emergency field command post or any other command post, or establish a police line, or rolling closure at a demonstration, march, protest, or rally where individuals are engaged in a protected activity pursuant to the First Amendment, deputies shall comply with the requirements of Penal Code § 409.7 relating to media access (i.e., access to closed areas, obtaining information) (Penal Code § 409.7).



**Glenn County Sheriff's Office**  
Glenn County Sheriff's Office Policy Manual  
Glenn County Sheriff's Office Policy Manual

*First Amendment Assemblies*

---

**467.10 DEMOBILIZATION**

When appropriate, the Incident Commander or the authorized designee should implement a phased and orderly withdrawal of law enforcement resources. All relieved personnel should promptly complete any required reports, including use of force reports, and account for all issued equipment and vehicles to their supervisors prior to returning to normal operational duties.

**467.11 POST EVENT**

The Incident Commander should designate a member to assemble full documentation of the event, to include the following:

- (a) Operational plan
- (b) Any incident logs
- (c) Any assignment logs
- (d) Vehicle, fuel, equipment and supply records
- (e) Incident, arrest, use of force, injury and property damage reports
- (f) Photographs, audio/video recordings, Dispatch records/tapes
- (g) Media accounts (print and broadcast media)

**467.11.1 AFTER-ACTION REPORTING**

The Incident Commander should work with County legal counsel, as appropriate, to prepare a comprehensive after-action report of the event, explaining all incidents where force was used including the following:

- (a) Date, time and description of the event
- (b) Actions taken and outcomes (e.g., injuries, property damage, arrests)
- (c) Problems identified
- (d) Significant events
- (e) Recommendations for improvement; opportunities for training should be documented in a generic manner, without identifying individuals or specific incidents, facts or circumstances.

**467.12 TRAINING**

Agency members should receive periodic training regarding this policy, as well as the dynamics of crowd control and incident management (Penal Code § 13514.5). The Agency should, when practicable, train with its external and mutual aid partners.

Deputies should also receive periodic training on the standards for the use of kinetic energy projectiles and chemical agents for crowd control purposes as identified in Penal Code § 13652.

**467.13 USE OF KINETIC ENERGY PROJECTILES AND CHEMICAL AGENTS FOR CROWD CONTROL**

Kinetic energy projectiles and chemical agents for crowd control purposes shall only be deployed by deputies who have received POST training for crowd control if the use is objectively reasonable

**Glenn County Sheriff's Office**  
Glenn County Sheriff's Office Policy Manual  
Glenn County Sheriff's Office Policy Manual

*First Amendment Assemblies*

---

to defend against a threat to life or serious bodily injury to any individual, including a deputy, or to bring an objectively dangerous and unlawful situation safely and effectively under control and in accordance with the following requirements of Penal Code § 13652.

- (a) De-escalation techniques or other alternatives to force have been attempted, when objectively reasonable, and have failed.
- (b) Repeated, audible announcements are made announcing the intent to use kinetic energy projectiles and chemical agents and the type to be used, when objectively reasonable to do so. The announcements shall be made from various locations, if necessary, and delivered in multiple languages, if appropriate.
- (c) Individuals are given an objectively reasonable opportunity to disperse and leave the scene.
- (d) An objectively reasonable effort has been made to identify individuals engaged in violent acts and those who are not, and kinetic energy projectiles or chemical agents are targeted toward those individuals engaged in violent acts. Projectiles shall not be aimed indiscriminately into a crowd or group of individuals.
- (e) Kinetic energy projectiles and chemical agents are used only with the frequency, intensity, and in a manner that is proportional to the threat and objectively reasonable.
- (f) Deputies shall minimize the possible incidental impact of their use of kinetic energy projectiles and chemical agents on bystanders, medical personnel, journalists, or other unintended targets.
- (g) An objectively reasonable effort has been made to extract individuals in distress.
- (h) Medical assistance is promptly provided, if properly trained personnel are present, or procured, for injured persons, when it is reasonable and safe to do so.
- (i) Kinetic energy projectiles shall not be aimed at the head, neck, or any other vital organs.
- (j) Kinetic energy projectiles or chemical agents shall not be used solely due to any of the following:
  - 1. A violation of an imposed curfew.
  - 2. A verbal threat.
  - 3. Noncompliance with a law enforcement directive.
- (k) If the chemical agent to be deployed is tear gas, only an Incident Commander at the scene of the assembly, protest, or demonstration may authorize its use.

**467.13.1 USE SUMMARY**

The Operations Division Commander or the authorized designee should ensure that a summary of each deployment of kinetic energy projectiles or chemical agents for crowd control purposes is prepared and published on the agency website within 60 days of each incident. The time frame may be extended for another 30 days where just cause is demonstrated, but no longer than 90 days from the time of the incident. The summary shall be limited to the information known to the Agency at the time of the report and include the information required in Penal Code § 13652.1.

**Glenn County Sheriff's Office**  
Glenn County Sheriff's Office Policy Manual  
Glenn County Sheriff's Office Policy Manual

*First Amendment Assemblies*

---

**467.14 ANTI-REPRODUCTIVE RIGHTS CALLS**

Deputy response to public assemblies or demonstrations relating to anti-reproductive rights should be consistent with this policy (Penal Code § 13778.1).

## Civil Disputes

### 468.1 PURPOSE AND SCOPE

This policy provides members of the Glenn County Sheriff's Office with guidance for addressing conflicts between persons when no criminal investigation or enforcement action is warranted (e.g., civil matters), with the goal of minimizing any potential for violence or criminal acts.

The Domestic Violence Policy will address specific legal mandates related to domestic violence court orders. References in this policy to "court orders" apply to any order of a court that does not require arrest or enforcement by the terms of the order or by California law.

### 468.2 POLICY

The Glenn County Sheriff's Office recognizes that a law enforcement presence at a civil dispute can play an important role in the peace and safety of the community. Subject to available resources, members of this department will assist at the scene of civil disputes with the primary goal of safeguarding persons and property, preventing criminal activity and maintaining the peace. When handling civil disputes, members will remain impartial, maintain a calm presence, give consideration to all sides and refrain from giving legal or inappropriate advice.

### 468.3 GENERAL CONSIDERATIONS

When appropriate, members handling a civil dispute should encourage the involved parties to seek the assistance of resolution services or take the matter to the civil courts. Members must not become personally involved in disputes and shall at all times remain impartial.

While not intended to be an exhaustive list, members should give considerations to the following when handling civil disputes:

- (a) Civil disputes tend to be confrontational and members should be alert that they can escalate to violence very quickly. De-escalation techniques should be used when appropriate.
- (b) Members should not dismiss alleged or observed criminal violations as a civil matter and should initiate the appropriate investigation and report when criminal activity is apparent.
- (c) Members shall not provide legal advice, however, when appropriate, members should inform the parties when they are at risk of violating criminal laws.
- (d) Members are reminded that they shall not enter a residence or other non-public location without legal authority including valid consent.
- (e) Members should not take an unreasonable amount of time assisting in these matters and generally should contact a supervisor if it appears that peacekeeping efforts longer than 30 minutes are warranted.

### 468.4 COURT ORDERS

Disputes involving court orders can be complex. Where no mandate exists for a deputy to make an arrest for a violation of a court order, the matter should be addressed by documenting any apparent

**Glenn County Sheriff's Office**  
Glenn County Sheriff's Office Policy Manual  
Glenn County Sheriff's Office Policy Manual

*Civil Disputes*

---

court order violation in a report. If there appears to be a more immediate need for enforcement action, the investigating deputy should consult a supervisor prior to making any arrest.

If a person appears to be violating the terms of a court order but is disputing the validity of the order or its applicability, the investigating deputy should document the following:

- (a) The person's knowledge of the court order or whether proof of service exists.
- (b) Any specific reason or rationale the involved person offers for not complying with the terms of the order.

A copy of the court order should be attached to the report when available. The report should be forwarded to the appropriate prosecutor. The report should also be forwarded to the court issuing the order with a notice that the report was also forwarded to the prosecutor for review.

**468.4.1 STANDBY REQUESTS**

Deputy responding to a call for standby assistance to retrieve property should meet the person requesting assistance at a neutral location to discuss the process. The person should be advised that items that are disputed will not be allowed to be removed. The member may advise the person to seek private legal advice as to the distribution of disputed property.

Members should accompany the person to the location of the property. Members should ask if the other party will allow removal of the property or whether the other party would remove the property.

If the other party is uncooperative, the person requesting standby assistance should be instructed to seek private legal advice and obtain a court order to obtain the items. Deputies should not order the other party to allow entry or the removal of any items. If there is a restraining or similar order against the person requesting standby assistance, that person should be asked to leave the scene or they may be subject to arrest for violation of the order.

If the other party is not present at the location, the member will not allow entry into the location or the removal of property from the location.

**468.5 VEHICLES AND PERSONAL PROPERTY**

Deputies may be faced with disputes regarding possession or ownership of vehicles or other personal property. Deputies may review documents provided by parties or available databases (e.g., vehicle registration), but should be aware that legal possession of vehicles or personal property can be complex. Generally, deputies should not take any enforcement action unless a crime is apparent. The people and the vehicle or personal property involved should be identified and the incident documented.

**468.6 REAL PROPERTY**

Disputes over possession or occupancy of real property (e.g., land, homes, apartments) should generally be handled through a person seeking a court order.

## Briefing Training

### **469.1 PURPOSE AND SCOPE**

Briefing training is generally conducted at the beginning of the deputy's assigned shift. Briefing provides an opportunity for important exchange between employees and supervisors. A supervisor generally will conduct Briefing; however deputies may conduct Briefing for training purposes with supervisor approval.

Briefing should accomplish, at a minimum, the following basic tasks:

- (a) Briefing deputies with information regarding daily patrol activity, with particular attention given to unusual situations and changes in the status of wanted persons, stolen vehicles, and major investigations
- (b) Notifying deputies of changes in schedules and assignments
- (c) Notifying deputies of new Interim Directives or changes in Interim Directives
- (d) Reviewing recent incidents for training purposes
- (e) Providing training on a variety of subjects

### **469.2 PREPARATION OF MATERIALS**

The supervisor conducting Briefing is responsible for preparation of the materials necessary for a constructive briefing. Supervisors may delegate this responsibility to a subordinate deputy in his or her absence or for training purposes.

### **469.3 RETENTION OF BRIEFING TRAINING RECORDS**

Briefing training materials and a curriculum or summary shall be forwarded to the Training Sergeant for inclusion in training records, as appropriate.

## Mobile Audio/Video

### 470.1 PURPOSE AND SCOPE

The Glenn County Sheriff's Office has equipped marked patrol cars with Mobile Audio/Video (MAV) recording systems to provide records of events and assist deputies in the performance of their duties. This policy provides guidance on the use of these systems.

#### 470.1.1 DEFINITIONS

Definitions related to this policy include:

**Activate** - Any process that causes the MAV system to transmit or store video or audio data in an active mode.

**In-car camera system and Mobile Audio/Video (MAV) system**- Synonymous terms which refer to any system that captures audio and video signals, that is capable of installation in a vehicle, and that includes at minimum, a camera, microphone, recorder and monitor.

**MAV technician** -Personnel certified or trained in the operational use and repair of MAVs, duplicating methods, storage and retrieval methods and procedures, and who have a working knowledge of video forensics and evidentiary procedures.

**Recorded media** - Audio-video signals recorded or digitally stored on a storage device or portable media.

### 470.2 POLICY

It is the policy of the Glenn County Sheriff's Office to use mobile audio and video technology to more effectively fulfill the department's mission and to ensure these systems are used securely and efficiently.

### 470.3 DEPUTY RESPONSIBILITIES

Prior to going into service, each deputy will properly equip him/herself to record audio and video in the field. At the end of the shift, each deputy will follow the established procedures for providing to the Department any recordings or used media and any other related equipment. Each deputy should have adequate recording media for the entire duty assignment. In the event a deputy works at a remote location and reports in only periodically, additional recording media may be issued. Only Glenn County Sheriff's Office identified and labeled media with tracking numbers is to be used.

At the start of each shift, deputies should test the MAV system's operation in accordance with manufacturer specifications and department operating procedures and training.

System documentation is accomplished by the deputy recording his/her name, serial number, badge or PIN number and the current date and time at the start and again at the end of each shift. If the system is malfunctioning, the deputy shall take the vehicle out of service unless a supervisor requests the vehicle remain in service.

**Glenn County Sheriff's Office**  
Glenn County Sheriff's Office Policy Manual  
Glenn County Sheriff's Office Policy Manual

*Mobile Audio/Video*

---

**470.4 ACTIVATION OF THE MAV**

The MAV system is designed to turn on whenever the unit's emergency lights are activated. The system remains on until it is turned off manually. The audio portion is independently controlled and should be activated manually by the deputy whenever appropriate. When audio is being recorded, the video will also record.

**470.4.1 REQUIRED ACTIVATION OF MAV**

This policy is not intended to describe every possible situation in which the MAV system may be used, although there are many situations where its use is appropriate. A deputy may activate the system any time the deputy believes it would be appropriate or valuable to document an incident.

In some circumstances it is not possible to capture images of the incident due to conditions or the location of the camera. However, the audio portion can be valuable evidence and is subject to the same activation requirements as the MAV. The MAV system should be activated in any of the following situations:

- (a) All field contacts involving actual or potential criminal conduct within video or audio range:
  - 1. Traffic stops (to include, but not limited to, traffic violations, stranded motorist assistance and all crime interdiction stops)
  - 2. Priority responses
  - 3. Vehicle pursuits
  - 4. Suspicious vehicles
  - 5. Arrests
  - 6. Vehicle searches
  - 7. Physical or verbal confrontations or use of force
  - 8. Pedestrian checks
  - 9. DWI/DUI investigations including field sobriety tests
  - 10. Consensual encounters
  - 11. Crimes in progress
  - 12. Responding to an in-progress call
- (b) All self-initiated activity in which a deputy would normally notify Dispatch
- (c) Any call for service involving a crime where the recorder may aid in the apprehension and/or prosecution of a suspect:
  - 1. Domestic violence calls
  - 2. Disturbance of peace calls



**Glenn County Sheriff's Office**  
Glenn County Sheriff's Office Policy Manual  
Glenn County Sheriff's Office Policy Manual

*Mobile Audio/Video*

---

3. Offenses involving violence or weapons
  - (d) Any other contact that becomes adversarial after the initial contact in a situation that would not otherwise require recording
  - (e) Any other circumstance where the deputy believes that a recording of an incident would be appropriate

#### 470.4.2 CESSATION OF RECORDING

Once activated, the MAV system should remain on until the incident has concluded. For purposes of this section, conclusion of an incident has occurred when all arrests have been made, arrestees have been transported and all witnesses and victims have been interviewed. Recording may cease if a deputy is simply waiting for a tow truck or a family member to arrive, or in other similar situations.

Members shall cease audio recording whenever necessary to ensure conversations are not recorded between a person in custody and the person's attorney, religious advisor or physician, unless there is explicit consent from all parties to the conversation (Penal Code § 636).

#### 470.4.3 WHEN ACTIVATION IS NOT REQUIRED

Activation of the MAV system is not required when exchanging information with other deputies or during breaks, lunch periods, when not in service or actively on patrol.

No member of this department may surreptitiously record a conversation of any other member of this department except with a court order or when lawfully authorized by the Sheriff or the authorized designee for the purpose of conducting a criminal or administrative investigation.

#### 470.4.4 SUPERVISOR RESPONSIBILITIES

Supervisors should determine if vehicles with non-functioning MAV systems should be placed into service. If these vehicles are placed into service, the appropriate documentation should be made, including notification of Dispatch.

At reasonable intervals, supervisors should validate that:

- (a) Beginning and end-of-shift recording procedures are followed.
- (b) Logs reflect the proper chain of custody, including:
  1. The tracking number of the MAV system media.
  2. The date it was issued.
  3. The law enforcement operator or the vehicle to which it was issued.
  4. The date it was submitted.
  5. Law enforcement operators submitting the media.
  6. Holds for evidence indication and tagging as required.

**Glenn County Sheriff's Office**  
Glenn County Sheriff's Office Policy Manual  
Glenn County Sheriff's Office Policy Manual

*Mobile Audio/Video*

---

- (c) The operation of MAV systems by new employees is assessed and reviewed no less than biweekly.

When an incident arises that requires the immediate retrieval of the recorded media (e.g., serious crime scenes, officer-involved shootings, department-involved collisions), a supervisor shall respond to the scene and ensure that the appropriate supervisor, MAV technician or crime scene investigator properly retrieves the recorded media. The media may need to be treated as evidence and should be handled in accordance with current evidence procedures for recorded media.

Supervisors may activate the MAV system remotely to monitor a developing situation, such as a chase, riot or an event that may threaten public safety, officer safety or both, when the purpose is to obtain tactical information to assist in managing the event. Supervisors shall not remotely activate the MAV system for the purpose of monitoring the conversations or actions of a deputy.

**470.5 REVIEW OF MAV RECORDINGS**

All recording media, recorded images and audio recordings are the property of the Department. Dissemination outside of the agency is strictly prohibited, except to the extent permitted or required by law.

To prevent damage to, or alteration of, the original recorded media, it shall not be copied, viewed or otherwise inserted into any device not approved by the department MAV technician or forensic media staff. When reasonably possible, a copy of the original media shall be used for viewing (unless otherwise directed by the courts) to preserve the original media.

Recordings may be reviewed in any of the following situations:

- (a) For use when preparing reports or statements
- (b) By a supervisor investigating a specific act of deputy conduct
- (c) By a supervisor to assess deputy performance
- (d) To assess proper functioning of MAV systems
- (e) By department investigators who are participating in an official investigation, such as a personnel complaint, administrative inquiry or a criminal investigation
- (f) By department personnel who request to review recordings
- (g) By a deputy who is captured on or referenced in the video or audio data and reviews and uses such data for any purpose relating to his/her employment
- (h) By court personnel through proper process or with permission of the Sheriff or the authorized designee
- (i) By the media through proper process or with permission of the Sheriff or the authorized designee
- (j) To assess possible training value

**Glenn County Sheriff's Office**  
Glenn County Sheriff's Office Policy Manual  
Glenn County Sheriff's Office Policy Manual

*Mobile Audio/Video*

---

- (k) Recordings may be shown for training purposes. If an involved deputy objects to showing a recording, his/her objection will be submitted to the staff to determine if the training value outweighs the deputy's objection

Employees desiring to view any previously uploaded or archived MAV recording should submit a request in writing to the Shift Supervisor. Approved requests should be forwarded to the MAV technician for processing.

In no event shall any recording be used or shown for the purpose of ridiculing or embarrassing any employee.

**470.6 DOCUMENTING MAV USE**

If any incident is recorded with either the video or audio system, the existence of that recording shall be documented in the deputy's report. If a citation is issued, the deputy shall make a notation on the back of the records copy of the citation, indicating that the incident was recorded.

**470.7 RECORDING MEDIA STORAGE AND INTEGRITY**

Once submitted for storage, all recording media will be labeled and stored in a designated secure area. All recording media that is not booked as evidence will be retained for a minimum of one year after which time it will be erased, destroyed or recycled in accordance with the established records retention schedule (Government Code § 34090.6).

**470.7.1 COPIES OF ORIGINAL RECORDING MEDIA**

Original recording media shall not be used for any purpose other than for initial review by a supervisor. Upon proper request, a copy of the original recording media will be made for use as authorized in this policy.

Original recording media may only be released in response to a court order or upon approval by the Sheriff or the authorized designee. In the event that an original recording is released to a court, a copy shall be made and placed in storage until the original is returned.

**470.7.2 MAV RECORDINGS AS EVIDENCE**

Deputies who reasonably believe that a MAV recording is likely to contain evidence relevant to a criminal offense, potential claim against the deputy or against the Glenn County Sheriff's Office should indicate this in an appropriate report. Deputies should ensure relevant recordings are preserved.

**470.8 SYSTEM OPERATIONAL STANDARDS**

- (a) MAV system vehicle installations should be based on officer safety requirements and the vehicle and device manufacturer's recommendations.
- (b) The MAV system should be configured to minimally record for 30 seconds prior to an event.
- (c) The MAV system may not be configured to record audio data occurring prior to activation.

**Glenn County Sheriff's Office**  
Glenn County Sheriff's Office Policy Manual  
Glenn County Sheriff's Office Policy Manual

*Mobile Audio/Video*

---

- (d) Unless the transmitters being used are designed for synchronized use, only one transmitter, usually the primary initiating deputy's transmitter, should be activated at a scene to minimize interference or noise from other MAV transmitters.
- (e) Deputies using digital transmitters that are synchronized to their individual MAV shall activate both audio and video recordings when responding in a support capacity. This is to obtain additional perspectives of the incident scene.
- (f) With the exception of law enforcement radios or other emergency equipment, other electronic devices should not be used inside MAV-equipped law enforcement vehicles to minimize the possibility of causing electronic or noise interference with the MAV system.
- (g) Deputies shall not erase, alter, reuse, modify or tamper with MAV recordings. Only a supervisor, MAV technician or other authorized designee may erase and reissue previous recordings and may only do so pursuant to the provisions of this policy.
- (h) To prevent damage, original recordings shall not be viewed on any equipment other than the equipment issued or authorized by the MAV technician.

**470.9 MAV TECHNICIAN RESPONSIBILITIES**

The MAV technician is responsible for:

- (a) Ordering, issuing, retrieving, storing, erasing and duplicating of all recorded media.
- (b) Collecting all completed media for oversight and verification of wireless downloaded media. Once collected, the MAV technician:
  - 1. Ensures it is stored in a secure location with authorized controlled access.
  - 2. Makes the appropriate entries in the chain of custody log.
- (c) Erasing of media:
  - 1. Pursuant to a court order.
  - 2. In accordance with established records retention policies, including reissuing all other media deemed to be of no evidentiary value.
- (d) Assigning all media an identification number prior to issuance to the field:
  - 1. Maintaining a record of issued media.
- (e) Ensuring that an adequate supply of recording media is available.
- (f) Managing the long-term storage of media that has been deemed to be of evidentiary value in accordance with the department evidence storage protocols and the records retention schedule.

**Glenn County Sheriff's Office**  
Glenn County Sheriff's Office Policy Manual  
Glenn County Sheriff's Office Policy Manual

*Mobile Audio/Video*

---

**470.10 TRAINING**

All members who are authorized to use the MAV system shall successfully complete an approved course of instruction prior to its use.

## Automated License Plate Readers (ALPRs)

### 471.1 PURPOSE AND SCOPE

The purpose of this policy is to provide guidance for the capture, storage and use of digital data obtained through the use of Automated License Plate Reader (ALPR) technology.

### 471.2 POLICY

The policy of the Glenn County Sheriff's Office is to utilize ALPR technology to capture and store digital license plate data and images while recognizing the established privacy rights of the public.

All data and images gathered by the ALPR are for the official use of this department. Because such data may contain confidential information, it is not open to public review.

### 471.3 ADMINISTRATION

The ALPR technology, also known as License Plate Recognition (LPR), allows for the automated detection of license plates. It is used by the Glenn County Sheriff's Office to convert data associated with vehicle license plates for official law enforcement purposes, including identifying stolen or wanted vehicles, stolen license plates and missing persons. It may also be used to gather information related to active warrants, homeland security, electronic surveillance, suspect interdiction and stolen property recovery.

All installation and maintenance of ALPR equipment, as well as ALPR data retention and access, shall be managed by the Administrative Services Division Commander. The Administrative Services Division Commander will assign members under his/her command to administer the day-to-day operation of the ALPR equipment and data.

#### 471.3.1 ALPR ADMINISTRATOR

The Administrative Services Division Commander shall be responsible for developing guidelines and procedures to comply with the requirements of Civil Code § 1798.90.5 et seq. This includes, but is not limited to (Civil Code § 1798.90.51; Civil Code § 1798.90.53):

- (a) A description of the job title or other designation of the members and independent contractors who are authorized to use or access the ALPR system or to collect ALPR information.
- (b) Training requirements for authorized users.
- (c) A description of how the ALPR system will be monitored to ensure the security of the information and compliance with applicable privacy laws.
- (d) Procedures for system operators to maintain records of access in compliance with Civil Code § 1798.90.52.
- (e) The title and name of the current designee in overseeing the ALPR operation.
- (f) Working with the Custodian of Records on the retention and destruction of ALPR data.
- (g) Ensuring this policy and related procedures are conspicuously posted on the department's website.

**Glenn County Sheriff's Office**  
Glenn County Sheriff's Office Policy Manual  
Glenn County Sheriff's Office Policy Manual

*Automated License Plate Readers (ALPRs)*

---

**471.4 OPERATIONS**

Use of an ALPR is restricted to the purposes outlined below. Department members shall not use, or allow others to use the equipment or database records for any unauthorized purpose (Civil Code § 1798.90.51; Civil Code § 1798.90.53).

- (a) An ALPR shall only be used for official law enforcement business.
- (b) An ALPR may be used in conjunction with any routine patrol operation or criminal investigation. Reasonable suspicion or probable cause is not required before using an ALPR.
- (c) While an ALPR may be used to canvass license plates around any crime scene, particular consideration should be given to using ALPR-equipped cars to canvass areas around homicides, shootings and other major incidents. Partial license plates reported during major crimes should be entered into the ALPR system in an attempt to identify suspect vehicles.
- (d) No member of this department shall operate ALPR equipment or access ALPR data without first completing department-approved training.
- (e) No ALPR operator may access department, state or federal data unless otherwise authorized to do so.
- (f) If practicable, the deputy should verify an ALPR response through the California Law Enforcement Telecommunications System (CLETS) before taking enforcement action that is based solely on an ALPR alert.

**471.5 DATA COLLECTION AND RETENTION**

The Administrative Services Division Commander is responsible for ensuring systems and processes are in place for the proper collection and retention of ALPR data. Data will be transferred from vehicles to the designated storage in accordance with department procedures.

All ALPR data downloaded to the server should be stored for a minimum of one year (Government Code § 34090.6) and in accordance with the established records retention schedule. Thereafter, ALPR data should be purged unless it has become, or it is reasonable to believe it will become, evidence in a criminal or civil action or is subject to a discovery request or other lawful action to produce records. In those circumstances the applicable data should be downloaded from the server onto portable media and booked into evidence.

**471.6 ACCOUNTABILITY**

All data will be closely safeguarded and protected by both procedural and technological means. The Glenn County Sheriff's Office will observe the following safeguards regarding access to and use of stored data (Civil Code § 1798.90.51; Civil Code § 1798.90.53):

- (a) All ALPR data downloaded to the mobile workstation and in storage shall be accessible only through a login/password-protected system capable of documenting all access of information by name, date and time (Civil Code § 1798.90.52).

**Glenn County Sheriff's Office**  
Glenn County Sheriff's Office Policy Manual  
Glenn County Sheriff's Office Policy Manual

*Automated License Plate Readers (ALPRs)*

---

- (b) Members approved to access ALPR data under these guidelines are permitted to access the data for legitimate law enforcement purposes only, such as when the data relate to a specific criminal investigation or department-related civil or administrative action.
- (c) ALPR system audits should be conducted on a regular basis.

For security or data breaches, see the Records Release and Maintenance Policy.

**471.7 RELEASING ALPR DATA**

The ALPR data may be shared only with other law enforcement or prosecutorial agencies for official law enforcement purposes or as otherwise permitted by law, using the following procedures:

- (a) The agency makes a written request for the ALPR data that includes:
  - 1. The name of the agency.
  - 2. The name of the person requesting.
  - 3. The intended purpose of obtaining the information.
- (b) The request is reviewed by the Administrative Services Division Commander or the authorized designee and approved before the request is fulfilled.
- (c) The approved request is retained on file.

Requests for ALPR data by non-law enforcement or non-prosecutorial agencies will be processed as provided in the Records Maintenance and Release Policy (Civil Code § 1798.90.55).

**471.8 TRAINING**

The Training Sergeant should ensure that members receive department-approved training for those authorized to use or access the ALPR system (Civil Code § 1798.90.51; Civil Code § 1798.90.53).



## **Chapter 5 - Traffic Operations**

## Traffic Function and Responsibility

### 500.1 PURPOSE AND SCOPE

The ultimate goal of traffic law enforcement is to reduce traffic collisions. This may be achieved through the application of such techniques as geographic/temporal assignment of personnel and equipment and the establishment of preventive patrols to deal with specific categories of unlawful driving behavior. Traffic enforcement techniques are based on accident data, enforcement activity records, traffic volume, and traffic conditions. This department provides enforcement efforts toward violations, not only in proportion to the frequency of their occurrence in accident situations, but also in terms of traffic-related needs.

### 500.2 TRAFFIC DEPUTY DEPLOYMENT

Several factors are considered in the development of deployment schedules for deputies of the Glenn County Sheriff's Office. Information provided by the California Statewide Integrated Traffic Reporting System (SWITRS) is a valuable resource for traffic accident occurrences and therefore deputy deployment. Some of the factors for analysis include:

- Location
- Time
- Day
- Violation factors

All deputies assigned to patrol or traffic enforcement functions will emphasize enforcement of accident causing violations during high accident hours and at locations of occurrence. All deputies will take directed enforcement action on request, and random enforcement action when appropriate against violators as a matter of routine. All deputies shall maintain high visibility while working general enforcement, especially at high accident locations.

Other factors to be considered for deployment are requests from the public, construction zones or special events.

### 500.3 ENFORCEMENT

Enforcement actions are commensurate with applicable laws and take into account the degree and severity of the violation committed. This department does not establish ticket quotas and the number of arrests or citations issued by any deputy shall not be used as the sole criterion for evaluating deputy overall performance (Vehicle Code § 41603). The visibility and quality of a deputy's work effort will be commensurate with the philosophy of this policy. Several methods are effective in the reduction of collisions:

#### 500.3.1 WARNINGS

Warnings or other non-punitive enforcement actions should be considered in each situation and substituted for arrests or citations when circumstances warrant, especially in the case of inadvertent violations.

**Glenn County Sheriff's Office**  
Glenn County Sheriff's Office Policy Manual  
Glenn County Sheriff's Office Policy Manual

*Traffic Function and Responsibility*

---

**500.3.2 CITATIONS**

Citations may be issued when a deputy believes it is appropriate. It is essential that deputies fully explain the rights and requirements imposed on motorists upon issuance of a citation for a traffic violation. Deputies should provide the following information at a minimum:

- (a) Explanation of the violation or charge
- (b) Court appearance procedure including the optional or mandatory appearance by the motorist
- (c) Notice of whether the motorist can enter a plea and pay the fine by mail or at the court

**500.3.3 PHYSICAL ARREST**

Physical arrest can be made on a number of criminal traffic offenses outlined in the Vehicle Code or Penal Code. These physical arrest cases usually deal with, but are not limited to:

- (a) Vehicular manslaughter
- (b) Felony and misdemeanor driving under the influence of alcohol/drugs
- (c) Felony or misdemeanor hit-and-run
- (d) Refusal to sign notice to appear
- (e) Any other misdemeanor at the discretion of the deputy, such as reckless driving with extenuating circumstances

**500.4 SUSPENDED OR REVOKED DRIVERS LICENSES**

If a deputy contacts a traffic violator for driving on a suspended or revoked license, the deputy may issue a traffic citation pursuant to Vehicle Code § 14601.

If a computer check of a traffic violator's license status reveals a suspended or revoked driver license and the traffic violator still has his or her license in possession, the license shall be seized by the deputy. The deputy shall verbally advise the traffic violator of the suspension or revocation and issue the citation. The deputy will be responsible for filling out the Verbal Notice form (DMV form DL-310) and causing that form and license to be forwarded to the Department of Motor Vehicles.

**500.5 HIGH-VISIBILITY VESTS**

The Department has provided American National Standards Institute (ANSI) Class II high-visibility vests to increase the visibility of department members who may be exposed to hazards presented by passing traffic, maneuvering or operating vehicles, machinery and equipment (23 CFR 655.601; 8 CCR 1598).

Although intended primarily for use while performing traffic related assignments, high-visibility vests should be worn at any time increased visibility would improve the safety or efficiency of the member.

**Glenn County Sheriff's Office**  
Glenn County Sheriff's Office Policy Manual  
Glenn County Sheriff's Office Policy Manual

*Traffic Function and Responsibility*

---

**500.5.1 REQUIRED USE**

Except when working in a potentially adversarial or confrontational role, such as during vehicle stops, high-visibility vests should be worn at any time it is anticipated that an employee will be exposed to the hazards of approaching traffic or construction and recovery equipment. Examples of when high-visibility vests should be worn include traffic control duties, accident investigations, lane closures and while at disaster scenes, or anytime high visibility is desirable. When emergency conditions preclude the immediate donning of the vest, deputies should retrieve and wear the vest as soon as conditions reasonably permit. Use of the vests shall also be mandatory when directed by a supervisor.

Vests maintained in the investigation units may be used any time a plainclothes deputy might benefit from being readily identified as a member of law enforcement.

**500.5.2 CARE AND STORAGE OF HIGH-VISIBILITY VESTS**

High-visibility vests shall be maintained in the trunk of each patrol and investigation unit, in the side box of each sheriff's motorcycle and in the saddlebag or gear bag of each sheriff's bicycle. Each vest should be stored inside the re-sealable plastic bag provided to protect and maintain the vest in a serviceable condition. Before going into service each employee shall ensure a serviceable high-visibility vest is properly stored.

A supply of high-visibility vests will be maintained in the equipment room for replacement of damaged or unserviceable vests. The Training Sergeant should be promptly notified whenever the supply of vests in the equipment room needs replenishing.

## Traffic Collision Reporting

### 502.1 PURPOSE AND SCOPE

The Glenn County Sheriff's Office has an inter-agency agreement with the California Highway Patrol to handle all traffic collisions within the jurisdiction of the Glenn County Sheriff's Office.

### 502.2 REPORTING SITUATIONS

#### 502.2.1 TRAFFIC COLLISIONS INVOLVING COUNTY VEHICLES

Traffic collision investigation reports shall be taken when a County-owned vehicle is involved in a traffic collision upon a roadway or highway wherein any damage or injury results. A general information report may be taken in lieu of a traffic collision report (CHP 555 form) at the direction of a supervisor when the collision occurs on private property or does not involve another vehicle. Whenever there is damage to a County vehicle, a Vehicle Damage Report shall be completed and forwarded to the appropriate Division Commander.

Photographs of the collision scene and vehicle damage shall be taken at the discretion of the traffic investigator or any supervisor.

#### 502.2.2 TRAFFIC COLLISIONS WITH SHERIFF'S DEPARTMENT EMPLOYEES

When an employee of this agency, either on-duty or off-duty, is involved in a traffic collision within the jurisdiction of the Glenn County Sheriff's Office resulting in a serious injury or fatality, the Operations Lieutenant or the on-duty Sergeant, shall notify the California Highway Patrol for assistance.

The term serious injury is defined as any injury that may result in a fatality.

#### 502.2.3 TRAFFIC COLLISIONS WITH OTHER COUNTY EMPLOYEES OR OFFICIALS

The Operations Lieutenant or on-duty Sergeant shall request assistance from the California Highway Patrol for the investigation of any traffic collision involving any County official or employee where a serious injury or fatality has occurred.

## Vehicle Towing and Release

### 509.1 PURPOSE AND SCOPE

This policy provides the procedures for towing a vehicle by or at the direction of the Glenn County Sheriff's Office. Nothing in this policy shall require the Agency to tow a vehicle.

### 509.2 STORAGE AND IMPOUNDS

When circumstances permit, for example when towing a vehicle for parking or registration violations, the handling employee should, prior to having the vehicle towed, make a good faith effort to notify the owner of the vehicle that it is subject to removal. This may be accomplished by personal contact, telephone or by leaving a notice attached to the vehicle at least 24 hours prior to removal. If a vehicle presents a hazard, such as being abandoned on the roadway, it may be towed immediately.

The responsibilities of those employees towing, storing or impounding a vehicle are listed below.

#### 509.2.1 VEHICLE STORAGE REPORT

Agency members requesting towing, storage or impound of a vehicle shall complete CHP Form 180 and accurately record the mileage and a description of property within the vehicle (Vehicle Code § 22850). A copy of the storage report should be given to the tow truck operator and the original shall be submitted to the Records Section as soon as practicable after the vehicle is stored.

#### 509.2.2 REMOVAL FROM TRAFFIC COLLISION SCENES

When a vehicle has been involved in a traffic collision and must be removed from the scene, the deputy shall have the driver select a towing company, if possible, and shall relay the request for the specified towing company to the dispatcher. When there is no preferred company requested, a company will be selected from the rotational list of towing companies in Dispatch.

If the owner is incapacitated, or for any reason it is necessary for the Agency to assume responsibility for a vehicle involved in a collision, the deputy shall request the dispatcher to call the official towing garage for the County of Glenn. The deputy will then store the vehicle using a CHP Form 180.

#### 509.2.3 STORAGE AT ARREST SCENES

Whenever a person in charge or in control of a vehicle is arrested, it is the policy of this agency to provide reasonable safekeeping by storing the arrestee's vehicle subject to the exceptions described below. The vehicle, however, shall be stored whenever it is needed for the furtherance of the investigation or prosecution of the case, or when the community caretaker doctrine would reasonably suggest that the vehicle should be stored (e.g., traffic hazard, high-crime area).

The following are examples of situations where consideration should be given to leaving a vehicle at the scene in lieu of storing, provided the vehicle can be lawfully parked and left in a reasonably secured and safe condition:

- Traffic-related warrant arrest.

**Glenn County Sheriff's Office**  
Glenn County Sheriff's Office Policy Manual  
Glenn County Sheriff's Office Policy Manual

*Vehicle Towing and Release*

---

- Situations where the vehicle was not used to further the offense for which the driver was arrested.
- Whenever the licensed owner of the vehicle is present, willing, and able to take control of any vehicle not involved in criminal activity.
- Whenever the vehicle otherwise does not need to be stored and the owner requests that it be left at the scene. In such cases, the owner shall be informed that the Agency will not be responsible for theft or damages.

**509.2.4 IMPOUNDMENT AT SOBRIETY CHECKPOINTS**

Whenever a driver is stopped at a sobriety checkpoint and the only violation is that the operator is driving without a valid driver's license, the deputy shall make a reasonable attempt to identify the registered owner of the vehicle (Vehicle Code § 2814.2). The deputy shall release the vehicle to the registered owner if the person is a licensed driver, or to another licensed driver authorized by the registered owner, provided the vehicle is claimed prior to the conclusion of the checkpoint operation.

If the vehicle is released at the checkpoint, the deputy shall list on his/her copy of the notice to appear the name and driver's license number of the person to whom the vehicle is released.

When a vehicle cannot be released at the checkpoint, it shall be towed (Vehicle Code § 22651(p)). When a vehicle is removed at the checkpoint, it shall be released during the normal business hours of the storage facility to the registered owner or his/her agent upon presentation of a valid driver's license and current vehicle registration.

**509.2.5 DRIVING A NON-CITY VEHICLE**

Vehicles which have been towed by or at the direction of the Agency should not be driven by sheriff's personnel unless it is necessary to move a vehicle a short distance to eliminate a hazard, prevent the obstruction of a fire hydrant or to comply with posted signs.

**509.2.6 DISPATCHER'S RESPONSIBILITIES**

Upon receiving a request for towing, the dispatcher shall promptly telephone the specified authorized towing service. The deputy shall be advised when the request has been made and the towing service has been dispatched.

When there is no preferred company requested, the dispatcher shall call the next firm in rotation from the list of approved towing companies and shall make appropriate entries on that form to ensure the following firm is called on the next request.

**509.2.7 RECORDS SECTION RESPONSIBILITY**

Records personnel shall promptly enter pertinent data from the completed storage form (CHP Form 180) into the Stolen Vehicle System and return the form to the Shift Supervisor for approval (Vehicle Code § 22651.5(b); Vehicle Code § 22851.3(b); Vehicle Code § 22854.5).

Approved storage forms shall be promptly placed into the auto-file so that they are immediately available for release or review should inquiries be made.

**Glenn County Sheriff's Office**  
Glenn County Sheriff's Office Policy Manual  
Glenn County Sheriff's Office Policy Manual

*Vehicle Towing and Release*

---

Within 48 hours, excluding weekends and holidays, of the storage of any such vehicle it shall be the responsibility of the Records Section to determine the names and addresses of any individuals having an interest in the vehicle through DMV or CLETS computers. Notice shall be sent to all such individuals by first-class mail (Vehicle Code § 22851.3(d); Vehicle Code § 22852(a); Vehicle Code § 14602.6(a)(2)). The notice shall include the following (Vehicle Code § 22852(b)):

- (a) The name, address, and telephone number of this Agency.
- (b) The location of the place of storage and description of the vehicle, which shall include, if available, the name or make, the manufacturer, the license plate number, and the mileage.
- (c) The authority and purpose for the removal of the vehicle.
- (d) A statement that, in order to receive their post-storage hearing, the owners, or their agents, shall request the hearing in person, in writing, or by telephone within 10 days of the date appearing on the notice.

**509.3 TOWING SERVICES**

The County of Glenn periodically selects a firm to act as the official tow service and awards a contract to that firm. This firm will be used in the following situations:

- (a) When it is necessary to safeguard a vehicle due to the inability of the owner or operator to take the required action.
- (b) When a vehicle is being held as evidence in connection with an investigation.
- (c) When it is otherwise necessary to store a motor vehicle. This would include situations involving the recovery of stolen or abandoned vehicles, and the removal of vehicles obstructing traffic in violation of state or local regulations.

**509.4 VEHICLE INVENTORY**

All property in a stored or impounded vehicle shall be inventoried and listed on the vehicle storage form. This includes the trunk and any compartments or containers, even if closed and/or locked. Members conducting inventory searches should be as thorough and accurate as practical in preparing an itemized inventory. These inventory procedures are for the purpose of protecting an owner's property while in sheriff's custody, to provide for the safety of deputies, and to protect the Agency against fraudulent claims of lost, stolen, or damaged property.

**509.5 SECURITY OF VEHICLES AND PROPERTY**

Unless it would cause an unreasonable delay in the completion of a vehicle impound/storage or create an issue of officer safety, deputies should make reasonable accommodations to permit a driver/owner to retrieve small items of value or personal need (e.g., cash, jewelry, cell phone, prescriptions) that are not considered evidence or contraband.

If a search of a vehicle leaves the vehicle or any property contained therein vulnerable to unauthorized entry, theft, or damage, personnel conducting the search shall take such steps as are reasonably necessary to secure and/or preserve the vehicle or property from such hazards.



**Glenn County Sheriff's Office**  
Glenn County Sheriff's Office Policy Manual  
Glenn County Sheriff's Office Policy Manual

*Vehicle Towing and Release*

---

**509.6 RELEASE OF VEHICLE**

The Agency will maintain a listed, 24-hour telephone number to provide information regarding impoundment of vehicles and the right of the registered owner to request a storage hearing. Releases for towed vehicles will be made available during regular, non-emergency business hours (Vehicle Code § 14602.6).

- (a) Vehicles removed pursuant to Vehicle Code § 22850 shall be released after proof of current registration is provided by the owner or the person in control of the vehicle and after all applicable fees are paid (Vehicle Code § 22850.3; Vehicle Code § 22850.5).
- (b) Vehicles removed that require payment of parking fines or proof of valid driver's license shall only be released upon presentation of proof of compliance, proof of payment, completion of affidavit, and payment of applicable fees related to the removal (Vehicle Code § 22651 et seq., Vehicle Code § 22652 et seq., Vehicle Code § 22850.3; Vehicle Code § 22850.5).
- (c) A vehicle removed pursuant to Vehicle Code § 14602.6(a) shall be released to the registered owner or his/her agent with proof of current registration, proof of a valid driver's license, and applicable fees paid prior to the end of the 30-day impoundment period under any of the following circumstances:
  - 1. The vehicle was stolen.
  - 2. If the driver reinstates his/her driver's license or acquires a license and provides proof of proper insurance.
  - 3. Any other circumstance as set forth in Vehicle Code § 14602.6.
  - 4. When there is no remaining community caretaking need to continue impound of the vehicle or the continued impound would not otherwise comply with the Fourth Amendment.
- (d) An autonomous vehicle removed under authority of Vehicle Code § 22651(o)(1)(D) shall be released to the registered owner or person in control of the autonomous vehicle if the requirements of Vehicle Code § 22651(o)(3)(B) are met.

Personnel whose duties include releasing towed vehicles should consult the Vehicle Code under which the vehicle was towed or impounded for any specific requirements prior to release.

Employees who suspect that a vehicle was impounded in error should promptly advise a supervisor. Supervisors should approve, when appropriate, the release of the vehicle without requiring the registered owner or his/her agent to request a hearing, as described in the Vehicle Impound Hearings Policy.

## Vehicle Impound Hearings

### 511.1 PURPOSE AND SCOPE

This policy establishes a procedure for the requirement to provide vehicle storage or impound hearings pursuant to Vehicle Code § 22852.

### 511.2 STORED OR IMPOUND HEARING

When a vehicle is stored or impounded by any member of the Glenn County Sheriff's Office, a hearing will be conducted upon the request of the registered or legal owner of the vehicle or his/her agent (Vehicle Code § 22650(a); Vehicle Code § 22852(a)).

The hearing shall be conducted within 48 hours of the request, excluding weekends and holidays. The hearing officer must be a person other than the person who directed the storage or impound of the vehicle (Vehicle Code § 22852(c)).

#### 511.2.1 HEARING PROCEDURES

The vehicle storage hearing is an informal process to evaluate the validity of an order to store or impound a vehicle. The employee who caused the storage or removal of the vehicle does not need to be present for this hearing.

All requests for a hearing on a stored or impounded vehicle shall be submitted in person, in writing or by telephone within 10 days of the date appearing on the notice (Vehicle Code § 22852(b)). The Watch Commander will generally serve as the hearing officer. The person requesting the hearing may record the hearing at his/her own expense.

The failure of either the registered or legal owner or interested person or his/her agent to request a hearing in a timely manner or to attend a scheduled hearing shall be considered a waiver of and satisfaction of the post-storage hearing requirement (Vehicle Code § 22851.3(e)(2); Vehicle Code § 22852(d)).

Any relevant evidence may be submitted and reviewed by the hearing officer to determine if reasonable grounds have been established for the storage or impound of the vehicle. The initial burden of proof established by a preponderance of the evidence that the storage/impound was based on probable cause rests with the Department.

After consideration of all information, the hearing officer shall determine the validity of the storage or impound of the vehicle in question and then render a decision. The hearing officer shall also consider any mitigating circumstances attendant to the storage that reasonably would warrant the release of the vehicle or a modification or reduction of the period the vehicle is impounded (Vehicle Code §14602.6(b); Vehicle Code § 14602.8(b)).

Aside from those mitigating circumstances enumerated in the Vehicle Code, the registered owner's lack of actual knowledge that the driver to whom the vehicle was loaned was not validly licensed may constitute a mitigating circumstance under Vehicle Code § 14602.6(b) or 14602.8(b), warranting release of the vehicle. This mitigating circumstance exception is not limited to situations

**Glenn County Sheriff's Office**  
Glenn County Sheriff's Office Policy Manual  
Glenn County Sheriff's Office Policy Manual

*Vehicle Impound Hearings*

---

where the owner made a reasonable inquiry as to the licensed status of the driver before lending the vehicle.

The legislative intent and this department's policy is to prevent unlicensed driving pursuant to Vehicle Code §14602.6. If this purpose is not furthered by the continued impoundment of a vehicle, release is most often appropriate.

- (a) If a decision is made that reasonable grounds for storage or impound have been established, the hearing officer shall advise the inquiring party of the decision and that the inquiring party may pursue further civil remedies if desired.
  - 1. If mitigating circumstances are found to be relevant, the hearing officer shall make reasonable adjustments to the impound period, storage or assessment of fees as warranted.
- (b) If a decision is made that reasonable grounds for storage or impound have not been established or sufficient mitigating circumstances exist, the vehicle in storage shall be released immediately. Towing and storage fees will be paid at the Department's expense (Vehicle Code § 22852(e)).
- (c) If a decision is made that reasonable grounds for storage have not been established or sufficient mitigating circumstances exist, and the vehicle has been released with fees having been paid, the receipt for such fees will be forwarded with a letter to the appropriate Division Commander. The hearing officer will recommend to the appropriate Division Commander that the fees paid by the registered or legal owner of the vehicle in question or their agent be reimbursed by the Department.

## Impaired Driving

### 513.1 PURPOSE AND SCOPE

This policy provides guidance to those agency members who play a role in the detection and investigation of driving under the influence (DUI).

### 513.2 POLICY

The Glenn County Sheriff's Office is committed to the safety of the roadways and the community and will pursue fair but aggressive enforcement of California's impaired driving laws.

### 513.3 INVESTIGATIONS

Deputies should not enforce DUI laws to the exclusion of their other duties unless specifically assigned to DUI enforcement. All deputies are expected to enforce these laws with due diligence.

The Watch Commander will develop and maintain, in consultation with the prosecuting attorney, report forms with appropriate checklists to assist investigating deputies in documenting relevant information and maximizing efficiency. Any DUI investigation will be documented using these forms. Information documented elsewhere on the form does not need to be duplicated in the report narrative. Information that should be documented includes, at a minimum:

- (a) The field sobriety tests (FSTs) administered and the results.
- (b) The deputy's observations that indicate impairment on the part of the individual, and the deputy's health-related inquiries that may help to identify any serious health concerns (e.g., diabetic shock).
- (c) Sources of additional information (e.g., reporting party, witnesses) and their observations.
- (d) Information about any audio and/or video recording of the individual's driving or subsequent actions.
- (e) The location and time frame of the individual's vehicle operation and how this was determined.
- (f) Any prior related convictions in California or another jurisdiction.

### 513.4 FIELD TESTS

The Watch Commander should identify standardized FSTs and any approved alternate tests for deputies to use when investigating violations of DUI laws.

### 513.5 CHEMICAL TESTS

A person implies consent to a chemical test or tests, and to providing the associated chemical sample, under any of the following (Vehicle Code § 23612):

- (a) The person is arrested for driving a vehicle while under the influence, pursuant to Vehicle Code § 23152.

**Glenn County Sheriff's Office**  
Glenn County Sheriff's Office Policy Manual  
Glenn County Sheriff's Office Policy Manual

*Impaired Driving*

---

- (b) The person is under 21 years of age and is arrested by a deputy having reasonable cause to believe that the person's blood alcohol content is 0.05 or more (Vehicle Code § 23140).
- (c) The person is under 21 years of age and detained by a deputy having reasonable cause to believe that the person was driving a vehicle while having a blood alcohol content of 0.01 or more (Vehicle Code § 23136).
- (d) The person was operating a vehicle while under the influence and proximately caused bodily injury to another person (Vehicle Code § 23153).

If a person withdraws this implied consent, or is unable to withdraw consent (e.g., the person is unconscious), the deputy should consider implied consent revoked and proceed as though the person has refused to provide a chemical sample.

**513.5.1 CHOICE OF TESTS**

Deputies shall respect a viable choice of chemical test made by an arrestee, as provided for by law (e.g., breath will not be acceptable for suspected narcotics influence).

A person arrested for DUI has the choice of whether the test is of the person's blood or breath, and the deputy shall advise the person that the person has that choice. If the person arrested either is incapable, or states that the person is incapable, of completing the chosen test, the person shall submit to the remaining test.

If the person chooses to submit to a breath test and there is reasonable cause to believe that the person is under the influence of a drug or the combined influence of alcohol and any drug, the deputy may also request that the person submit to a blood test. If the person is incapable of completing a blood test, the person shall submit to and complete a urine test (Vehicle Code § 23612(a)(2)(C)).

**513.5.2 BREATH SAMPLES**

The Watch Commander should ensure that all devices used for the collection and analysis of breath samples are properly serviced and tested, and that a record of such service and testing is properly maintained.

Deputies obtaining a breath sample should monitor the device for any sign of malfunction. Any anomalies or equipment failures should be noted in the appropriate report and promptly reported to the Watch Commander.

When the arrested person chooses a breath test, the handling deputy shall advise the person that the breath-testing equipment does not retain a sample, and the person may, if desired, provide a blood or urine specimen, which will be retained to facilitate subsequent verification testing (Vehicle Code § 23614).

The deputy should also require the person to submit to a blood test if the deputy has a clear indication that a blood test will reveal evidence of any drug or the combined influence of an

**Glenn County Sheriff's Office**  
Glenn County Sheriff's Office Policy Manual  
Glenn County Sheriff's Office Policy Manual

*Impaired Driving*

---

alcoholic beverage and any drug. Evidence of the deputy's belief shall be included in the deputy's report (Vehicle Code § 23612(a)(2)(C)).

**513.5.3 BLOOD SAMPLES**

Only persons authorized by law to draw blood shall collect blood samples (Vehicle Code § 23158). The blood draw should be witnessed by the assigned deputy. No deputy, even if properly certified, should perform this task.

Deputies should inform an arrestee that if the arrestee chooses to provide a blood sample, a separate sample can be collected for alternate testing. Unless medical personnel object, two samples should be collected and retained as evidence, so long as only one puncture is required.

The blood sample shall be packaged, marked, handled, stored, and transported as required by the testing facility.

If an arrestee cannot submit to a blood draw because the arrestee has a bleeding disorder or has taken medication that inhibits coagulation, the arrestee shall not be required to take a blood test. Such inability to take a blood test should not be considered a refusal. However, that arrestee may be required to complete another available and viable test.

**513.5.4 URINE SAMPLES**

If a urine test will be performed, the arrestee should be promptly transported to the appropriate testing site. The deputy shall follow any directions accompanying the urine evidence collection kit.

Urine samples shall be collected and witnessed by a deputy or jail staff member of the same sex as the individual giving the sample. The arrestee should be allowed sufficient privacy to maintain the arrestee's dignity, to the extent possible, while still ensuring the accuracy of the sample (Vehicle Code § 23158(i)).

The sample shall be packaged, marked, handled, stored, and transported as required by the testing facility.

**513.5.5 STATUTORY NOTIFICATIONS**

Deputies requesting that a person submit to chemical testing shall provide the person with the mandatory warning pursuant to Vehicle Code § 23612(a)(1)(D) and Vehicle Code § 23612(a)(4).

**513.5.6 PRELIMINARY ALCOHOL SCREENING**

Deputies may use a preliminary alcohol screening (PAS) test to assist in establishing reasonable cause to believe a person is DUI. The deputy shall advise the person that the PAS test is being requested to assist in determining whether the person is under the influence of alcohol or drugs, or a combination of the two. Unless the person is under the age of 21, the person shall be advised that the PAS test is voluntary. The deputy shall also advise the person that submitting to a PAS test does not satisfy the person's obligation to submit to a chemical test as otherwise required by law (Vehicle Code § 23612).

**Glenn County Sheriff's Office**  
Glenn County Sheriff's Office Policy Manual  
Glenn County Sheriff's Office Policy Manual

*Impaired Driving*

---

**513.5.7 PRELIMINARY ALCOHOL SCREENING FOR A PERSON UNDER AGE 21**

If a deputy lawfully detains a person under 21 years of age who is driving a motor vehicle and the deputy has reasonable cause to believe that the person has a blood alcohol content of 0.01 or more, the deputy shall request that the person take a PAS test to determine the presence of alcohol in the person, if a PAS test device is immediately available. If a PAS test device is not immediately available, the deputy may request the person to submit to chemical testing of the person's blood, breath, or urine, conducted pursuant to Vehicle Code § 23612 (Vehicle Code § 13388).

If the person refuses to take or fails to complete the PAS test or other chemical test, or if the result of either test reveals a blood alcohol content of 0.01 or more, the deputy shall proceed to serve the person with a notice of order of suspension pursuant to this policy (Vehicle Code § 13388).

**513.6 REFUSALS**

When an arrestee refuses to provide a viable chemical sample, deputies should:

- (a) Advise the arrestee of the requirement to provide a sample (Vehicle Code § 23612).
- (b) Audio- and/or video-record the admonishment when it is practicable.
- (c) Document the refusal in the appropriate report.

**513.6.1 BLOOD SAMPLE WITHOUT CONSENT**

A blood sample may be obtained from a person who refuses a chemical test when any of the following conditions exist:

- (a) A search warrant has been obtained (Penal Code § 1524).
- (b) The deputy can articulate that exigent circumstances exist. Exigency does not exist solely because of the short time period associated with the natural dissipation of alcohol or controlled or prohibited substances in the person's bloodstream. Exigency can be established by the existence of special facts such as a lengthy time delay in obtaining a blood sample due to an accident investigation or medical treatment of the person.

**513.6.2 FORCED BLOOD SAMPLE**

If an arrestee indicates by word or action that the person will physically resist a blood draw, the deputy should request a supervisor to respond.

The responding supervisor should:

- (a) Evaluate whether using force to obtain a blood sample is appropriate under the circumstances.
- (b) Ensure that all attempts to obtain a blood sample through force cease if the person agrees to, and completes a viable form of testing in a timely manner.
- (c) Advise the person of the person's duty to provide a sample (even if this advisement was previously done by another deputy) and attempt to persuade the individual to submit to such a sample without physical resistance.
  - 1. This dialogue should be recorded on audio and/or video if practicable.

**Glenn County Sheriff's Office**  
Glenn County Sheriff's Office Policy Manual  
Glenn County Sheriff's Office Policy Manual

*Impaired Driving*

---

- (d) Ensure that the blood sample is taken in a medically approved manner.
- (e) Ensure the forced blood draw is recorded on audio and/or video when practicable.
- (f) Monitor and ensure that the type and level of force applied appears reasonable under the circumstances:
  - 1. Unless otherwise provided in a warrant, force should generally be limited to handcuffing or similar restraint methods.
  - 2. In misdemeanor cases, if the arrestee becomes violent or more resistant, no additional force will be used and a refusal should be noted in the report.
  - 3. In felony cases, force which reasonably appears necessary to overcome the resistance to the blood draw may be permitted.
- (g) Ensure the use of force and methods used to accomplish the collection of the blood sample are documented in the related report.

If a supervisor is unavailable, deputies are expected to use sound judgment and perform as a responding supervisor, as set forth above.

**513.6.3 STATUTORY NOTIFICATIONS UPON REFUSAL**

Upon refusal to submit to a chemical test as required by law, deputies shall personally serve the notice of order of suspension upon the arrestee and take possession of any state-issued license to operate a motor vehicle that is held by that individual (Vehicle Code § 23612(e); Vehicle Code § 23612(f)).

**513.7 RECORDS SECTION RESPONSIBILITIES**

The Administrative Services Officer will ensure that all case-related records are transmitted according to current records procedures and as required by the prosecuting attorney's office.

**513.8 ADMINISTRATIVE HEARINGS**

The Administrative Services Officer will ensure that all appropriate reports and documents related to administrative license suspensions are reviewed and forwarded to DMV.

Any deputy who receives notice of required attendance to an administrative license suspension hearing should promptly notify the prosecuting attorney.

A deputy called to testify at an administrative hearing should document the hearing date and DMV file number in a supplemental report. Specific details of the hearing generally should not be included in the report unless errors, additional evidence or witnesses are identified.

**513.9 TRAINING**

The Training Sergeant should ensure that deputies participating in the enforcement of DUI laws receive regular training. Training should include, at minimum, current laws on impaired driving, investigative techniques and rules of evidence pertaining to DUI investigations. The Training Sergeant should confer with the prosecuting attorney's office and update training topics as needed.

**513.10 ARREST AND INVESTIGATION**



**Glenn County Sheriff's Office**  
Glenn County Sheriff's Office Policy Manual  
Glenn County Sheriff's Office Policy Manual

*Impaired Driving*

---

**513.10.1 WARRANTLESS ARREST**

In addition to the arrest authority granted to deputies pursuant to Penal Code § 836, a deputy may make a warrantless arrest of a person that the deputy has reasonable cause to believe has been driving under the influence of an alcoholic beverage or any drug, or under the combined influence of the same when (Vehicle Code § 40300.5):

- (a) The person is involved in a traffic crash.
- (b) The person is observed in or about a vehicle that is obstructing the roadway.
- (c) The person will not be apprehended unless immediately arrested.
- (d) The person may cause injury to themselves or damage property unless immediately arrested.
- (e) The person may destroy or conceal evidence of a crime unless immediately arrested.

**513.10.2 DEPUTY RESPONSIBILITIES**

The deputy serving the arrested person with a notice of an order of suspension shall immediately (Vehicle Code § 23612):

- (a) Forward a copy of the completed notice of suspension or revocation form and any confiscated driver's license to the Department of Motor Vehicles (DMV).
- (b) Forward a sworn report to DMV that contains the required information in Vehicle Code § 13380.
- (c) Forward the results to the appropriate forensic laboratory if the person submitted to a blood or urine test.

## Traffic Citations

### 515.1 PURPOSE AND SCOPE

This policy outlines the responsibility for traffic citations, the procedure for dismissal, correction, and voiding of traffic citations.

### 515.2 RESPONSIBILITIES

The Watch Commander shall be responsible for the development and design of all Agency traffic citations in compliance with state law and the Judicial Council.

The Records Section shall be responsible for the supply and accounting of all traffic citations issued to employees of this agency.

### 515.3 DISMISSAL OF TRAFFIC CITATIONS

Employees of this agency do not have the authority to dismiss a citation once it has been issued. Only the court has the authority to dismiss a citation that has been issued (Vehicle Code § 40500(d)). Any request from a recipient to dismiss a citation shall be referred to the Traffic Bureau Manager. Upon a review of the circumstances involving the issuance of the traffic citation, the Traffic Bureau Manager may request the Operations Division Commander to recommend dismissal of the traffic citation. If approved, the citation will be forwarded to the appropriate court with a request for dismissal. All recipients of traffic citations whose request for the dismissal of a traffic citation has been denied shall be referred to the appropriate court.

Should a deputy determine during a court proceeding that a traffic citation should be dismissed in the interest of justice or where prosecution is deemed inappropriate the deputy may request the court to dismiss the citation. Upon dismissal of the traffic citation by the court, the deputy shall notify his/her immediate supervisor of the circumstances surrounding the dismissal and shall complete any paperwork as directed or required. The citation dismissal shall then be forwarded to the Operations Division Commander for review.

### 515.4 VOIDING TRAFFIC CITATIONS

Voiding a traffic citation may occur when a traffic citation has not been completed or where it is completed, but not issued. All copies of the citation shall be presented to a supervisor to approve the voiding of the citation. The citation and copies shall then be forwarded to the Operations Division Commander.

### 515.5 CORRECTION OF TRAFFIC CITATIONS

When a traffic citation is issued and in need of correction, the deputy issuing the citation shall submit the citation and a letter requesting a specific correction to his/her immediate supervisor. The citation and letter shall then be forwarded to the Operations Division Commander. The Operations Division Commander or designee shall prepare a letter of correction to the court having jurisdiction and to the recipient of the citation.

**Glenn County Sheriff's Office**  
Glenn County Sheriff's Office Policy Manual  
Glenn County Sheriff's Office Policy Manual

*Traffic Citations*

---

**515.6 DISPOSITION OF TRAFFIC CITATIONS**

The court and file copies of all traffic citations issued by members of this agency shall be forwarded to the employee's immediate supervisor for review. The citation copies shall then be filed with the Records Section.

Upon separation from employment with this agency, all employees issued traffic citation books shall return any unused citations to the Records Section.

**515.7 NOTICE OF PARKING VIOLATION APPEAL PROCEDURE**

Disposition of notice of parking violation appeals is conducted pursuant to Vehicle Code § 40215.

**515.7.1 APPEAL STAGES**

Appeals may be pursued sequentially at three different levels (Vehicle Code § 40215; Vehicle Code § 40230):

- (a) Administrative reviews are conducted by the Traffic Bureau who will review written/ documentary data. Requests for administrative reviews are available at the front desk or Traffic Bureau of the Glenn County Sheriff's Office. These requests are informal written statements outlining why the notice of parking violation should be dismissed. Copies of documentation relating to the notice of parking violation and the request for dismissal must be mailed to the current mailing address of the processing agency.
- (b) If the appellant wishes to pursue the matter beyond administrative review, an administrative hearing may be conducted in person or by written application, at the election of the appellant. Independent referees review the existent administrative file, amendments, and/or testimonial material provided by the appellant and may conduct further investigation or follow-up on their own.
- (c) If the appellant wishes to pursue the matter beyond an administrative hearing, a Superior Court review may be presented in person by the appellant after an application for review and designated filing fees have been paid to the Superior Court of California.

**515.7.2 TIME REQUIREMENTS**

Administrative review or appearance before a hearing examiner will not be provided if the mandated time limits are not adhered to by the violator.

- (a) Requests for an administrative review must be postmarked within 21 calendar days of issuance of the notice of parking violation, or within 14 calendar days of the mailing of the Notice of Delinquent Parking Violation (Vehicle Code § 40215(a)).
- (b) Requests for administrative hearings must be made no later than 21 calendar days following the notification mailing of the results of the administrative review (Vehicle Code § 40215(b)).
- (c) An administrative hearing shall be held within 90 calendar days following the receipt of a request for an administrative hearing, excluding time tolled pursuant to Vehicle Code § 40200 - 40225. The person requesting the hearing may request one continuance, not to exceed 21 calendar days (Vehicle Code § 40215).

**Glenn County Sheriff's Office**  
Glenn County Sheriff's Office Policy Manual  
Glenn County Sheriff's Office Policy Manual

*Traffic Citations*

---

- (d) Registered owners of vehicles may transfer responsibility for the violation via timely affidavit of non-liability when the vehicle has been transferred, rented or under certain other circumstances (Vehicle Code § 40209; Vehicle Code § 40210).

**515.7.3 COSTS**

- (a) There is no cost for an administrative review.
- (b) Appellants must deposit the full amount due for the citation before receiving an administrative hearing, unless the person is indigent, as defined in Vehicle Code § 40220, and provides satisfactory proof of inability to pay (Vehicle Code § 40215).
- (c) An appeal through Superior Court requires prior payment of filing costs, including applicable court charges and fees. These costs will be reimbursed to the appellant in addition to any previously paid fines if appellant's liability is overruled by the Superior Court.

**515.8 JUVENILE CITATIONS**

Completion of traffic citation forms for juveniles may vary slightly from the procedure for adults. The juvenile's age, place of residency, and the type of offense should be considered before issuing the juvenile a citation.

## Disabled Vehicles

### 519.1 PURPOSE AND SCOPE

Vehicle Code § 20018 provides that all law enforcement agencies having responsibility for traffic enforcement may develop and adopt a written policy to provide assistance to motorists in disabled vehicles within their primary jurisdiction.

### 519.2 DEPUTY RESPONSIBILITY

When an on-duty deputy observes a disabled vehicle on the roadway, the deputy should make a reasonable effort to provide assistance. If that deputy is assigned to a call of higher priority, the dispatcher should be advised of the location of the disabled vehicle and the need for assistance. The dispatcher should then assign another available deputy to respond for assistance as soon as practical.

### 519.3 EXTENT OF ASSISTANCE

In most cases, a disabled motorist will require assistance. After arrangements for assistance are made, continued involvement by department personnel will be contingent on the time of day, the location, the availability of departmental resources, and the vulnerability of the disabled motorist.

#### 519.3.1 MECHANICAL REPAIRS

Department personnel shall not make mechanical repairs to a disabled vehicle. The use of push bumpers to relocate vehicles to a position of safety is not considered a mechanical repair.

#### 519.3.2 RELOCATION OF DISABLED VEHICLES

The relocation of disabled vehicles by members of this department by pushing or pulling a vehicle should only occur when the conditions reasonably indicate that immediate movement is necessary to reduce a hazard presented by the disabled vehicle.

#### 519.3.3 RELOCATION OF DISABLED MOTORIST

The relocation of a disabled motorist should only occur with the person's consent and should be suggested when conditions reasonably indicate that immediate movement is necessary to mitigate a potential hazard. The department member may stay with the disabled motorist or transport him/her to a safe area to await pickup.

### 519.4 PUBLIC ACCESS TO THIS POLICY

This written policy is available upon request.

## 72-Hour Parking Violations

### 523.1 PURPOSE AND SCOPE

This policy provides procedures for the marking, recording, and storage of vehicles parked in violation of the Glenn County Ordinance regulating 72-hour parking violations and abandoned vehicles under the authority of Vehicle Code § 22669.

### 523.2 MARKING VEHICLES

Vehicles suspected of being in violation of the County of Glenn 72-Hour Parking Ordinance shall be marked and noted on the Glenn County Sheriff's Office Marked Vehicle Card. No case number is required at this time.

A visible chalk mark should be placed on the left rear tire tread at the fender level unless missing tires or other vehicle conditions prevent marking. Any deviation in markings shall be noted on the Marked Vehicle Card. The investigating employee should make a good faith effort to notify the owner of any vehicle subject to towing prior to having the vehicle removed. This may be accomplished by personal contact, telephone or by leaving notice attached to the vehicle at least 24 hours prior to removal.

All Marked Vehicle Cards shall be submitted to the Traffic Bureau for computer data entry.

If a marked vehicle has been moved or the markings have been removed during a 72-hour investigation period, the vehicle shall be marked again for the 72-hour parking violation and a Marked Vehicle Card completed and forwarded to the Traffic Bureau.

Parking citations for the 72-hour parking ordinance shall not be issued when the vehicle is stored for the 72-hour parking violation.

#### 523.2.1 MARKED VEHICLE FILE

The Traffic Bureau shall be responsible for maintaining a file for all Marked Vehicle Cards.

Parking control officers assigned to the Traffic Bureau shall be responsible for the follow up investigation of all 72-hour parking violations noted on the Marked Vehicle Cards.

#### 523.2.2 VEHICLE STORAGE

Any vehicle in violation shall be stored by the authorized towing service and a vehicle storage report shall be completed by the deputy authorizing the storage of the vehicle.

The storage report form shall be submitted to the Records Section immediately following the storage of the vehicle. It shall be the responsibility of the Records Section to immediately notify the Stolen Vehicle System (SVS) of the Department of Justice in Sacramento ( Vehicle Code § 22851.3(b)). Notification may also be made to the National Law Enforcement Telecommunications System (NLETS)(Vehicle Code § 22854.5).

Within 48 hours of the storage of any such vehicle, excluding weekends and holidays, it shall be the responsibility of the Records Section to determine the names and addresses of any individuals

**Glenn County Sheriff's Office**  
Glenn County Sheriff's Office Policy Manual  
Glenn County Sheriff's Office Policy Manual

*72-Hour Parking Violations*

---

having an interest in the vehicle through DMV or CLETS computers. Notice to all such individuals shall be sent first-class or certified mail pursuant to Vehicle Code § 22851.3(d).

## **Chapter 6 - Investigation Operations**



## Investigation and Prosecution

### 600.1 PURPOSE AND SCOPE

The purpose of this policy is to set guidelines and requirements pertaining to the handling and disposition of criminal investigations.

### 600.2 POLICY

It is the policy of the Glenn County Sheriff's Office to investigate crimes thoroughly and with due diligence, and to evaluate and prepare criminal cases for appropriate clearance or submission to a prosecutor.

### 600.3 CUSTODIAL INTERROGATION REQUIREMENTS

Suspects who are in custody and subjected to an interrogation shall be given the *Miranda* warning, unless an exception applies. Interview or interrogation of a juvenile shall be in accordance with the Temporary Custody of Juveniles Policy.

#### 600.3.1 AUDIO/VIDEO RECORDINGS

Any custodial interrogation of an individual who is suspected of having committed any violent felony offense should be recorded (audio or video with audio as available) in its entirety. Regardless of where the interrogation occurs, every reasonable effort should be made to secure functional recording equipment to accomplish such recordings.

Consideration should also be given to recording a custodial interrogation, or any investigative interview, for any other offense when it is reasonable to believe it would be appropriate and beneficial to the investigation and is otherwise allowed by law.

No recording of a custodial interrogation should be destroyed or altered without written authorization from the prosecuting attorney and the Major Crimes Unit supervisor. Copies of recorded interrogations or interviews may be made in the same or a different format as the original recording, provided the copies are true, accurate and complete and are made only for authorized and legitimate law enforcement purposes.

Recordings should not take the place of a thorough report and investigative interviews. Written statements from suspects should continue to be obtained when applicable.

#### 600.3.2 MANDATORY RECORDING OF ADULTS

Any custodial interrogation of an adult who is suspected of having committed any murder shall be recorded in its entirety. The recording should be video with audio if reasonably feasible (Penal Code § 859.5).

This recording is not mandatory when (Penal Code § 859.5):

- (a) Recording is not feasible because of exigent circumstances that are later documented in a report.

**Glenn County Sheriff's Office**  
Glenn County Sheriff's Office Policy Manual  
Glenn County Sheriff's Office Policy Manual

*Investigation and Prosecution*

---

- (b) The suspect refuses to have the interrogation recorded, including a refusal any time during the interrogation, and the refusal is documented in a report. If feasible, the refusal shall be electronically recorded.
- (c) The custodial interrogation occurred in another state by law enforcement officers of that state, unless the interrogation was conducted with the intent to avoid the requirements of Penal Code § 859.5.
- (d) The interrogation occurs when no member conducting the interrogation has a reason to believe that the individual may have committed murder. Continued custodial interrogation concerning that offense shall be electronically recorded if the interrogating member develops a reason to believe the individual committed murder.
- (e) The interrogation would disclose the identity of a confidential informant or would jeopardize the safety of a deputy, the individual being interrogated or another individual. Such circumstances shall be documented in a report.
- (f) A recording device fails despite reasonable maintenance and the timely repair or replacement is not feasible.
- (g) The questions are part of a routine processing or booking, and are not an interrogation.
- (h) The suspect is in custody for murder and the interrogation is unrelated to a murder. However, if any information concerning a murder is mentioned during the interrogation, the remainder of the interrogation shall be recorded.

The Agency shall maintain an original or an exact copy of the recording until a conviction relating to the interrogation is final and all appeals are exhausted or prosecution is barred by law (Penal Code § 859.5).

#### **600.4 INITIAL INVESTIGATION**

##### **600.4.1 DEPUTY RESPONSIBILITIES**

A deputy responsible for an initial investigation shall complete no less than the following:

- (a) Make a preliminary determination of whether a crime has been committed by completing, at a minimum:
  - 1. An initial statement from any witnesses or complainants.
  - 2. A cursory examination for evidence.
- (b) If information indicates a crime has occurred, the deputy shall:
  - 1. Preserve the scene and any evidence as required to complete the initial and follow-up investigation.
  - 2. Determine if additional investigative resources (e.g., investigators or scene processing) are necessary and request assistance as required.
  - 3. If assistance is warranted, or if the incident is not routine, notify a supervisor or the Shift Supervisor.
  - 4. Make reasonable attempts to locate, identify and interview all available victims, complainants, witnesses and suspects.

**Glenn County Sheriff's Office**  
Glenn County Sheriff's Office Policy Manual  
Glenn County Sheriff's Office Policy Manual

*Investigation and Prosecution*

---

5. Collect any evidence.
  6. Take any appropriate law enforcement action.
  7. Complete and submit the appropriate reports and documentation.
- (c) If the preliminary determination is that no crime occurred, determine what other action may be necessary, what other resources may be available, and advise the informant or complainant of this information.

**600.4.2 CIVILIAN MEMBER RESPONSIBILITIES**

A civilian member assigned to any preliminary investigation is responsible for all investigative steps, except making any attempt to locate, contact or interview a suspect face-to-face or take any enforcement action. Should an initial investigation indicate that those steps are required, the assistance of a deputy shall be requested.

**600.5 DISCONTINUATION OF INVESTIGATIONS**

The investigation of a criminal case or efforts to seek prosecution should only be discontinued if one of the following applies:

- (a) All reasonable investigative efforts have been exhausted, no reasonable belief that the person who committed the crime can be identified, and the incident has been documented appropriately.
- (b) The perpetrator of a misdemeanor has been identified and a warning is the most appropriate disposition.
  1. In these cases, the investigator shall document that the person was warned and why prosecution was not sought.
  2. Warnings shall not be given for felony offenses or other offenses identified in this policy or by law that require an arrest or submission of a case to a prosecutor.
- (c) The case has been submitted to the appropriate prosecutor but no charges have been filed. Further investigation is not reasonable nor has the prosecutor requested further investigation.
- (d) The case has been submitted to the appropriate prosecutor, charges have been filed, and further investigation is not reasonable, warranted, or requested, and there is no need to take the suspect into custody.
- (e) Suspects have been arrested, there are no other suspects, and further investigation is either not warranted, or requested.
- (f) Investigation has proven that a crime was not committed (see the Sexual Assault Investigations Policy for special considerations in these cases).

The Domestic Violence, Child Abuse Sexual Assault Investigations, and Senior and Disability Victimization policies may also require an arrest or submittal of a case to a prosecutor.

**Glenn County Sheriff's Office**  
Glenn County Sheriff's Office Policy Manual  
Glenn County Sheriff's Office Policy Manual

*Investigation and Prosecution*

---

**600.6 COMPUTERS AND DIGITAL EVIDENCE**

The collection, preservation, transportation and storage of computers, cell phones and other digital devices may require specialized handling to preserve the value of the related evidence. If it is anticipated that computers or similar equipment will be seized, deputies should request that computer forensic examiners assist with seizing computers and related evidence. If a forensic examiner is unavailable, deputies should take reasonable steps to prepare for such seizure and use the resources that are available.

**600.7 INVESTIGATIVE USE OF SOCIAL MEDIA AND INTERNET SOURCES**

Use of social media and any other internet source to access information for the purpose of criminal investigation shall comply with applicable laws and policies regarding privacy, civil rights, and civil liberties. Information gathered via the internet should only be accessed by members while on-duty and for purposes related to the mission of this agency. If a member encounters information relevant to a criminal investigation while off-duty or while using the member's own equipment, the member should note the dates, times, and locations of the information and report the discovery to the member's supervisor as soon as practicable. The member, or others who have been assigned to do so, should attempt to replicate the finding when on-duty and using agency equipment.

Information obtained via the internet should not be archived or stored in any manner other than agency-established record keeping systems (see the Records Maintenance and Release and the Criminal Organizations policies).

**600.7.1 ACCESS RESTRICTIONS**

Information that can be accessed from any agency computer, without the need of an account, password, email address, alias, or other identifier (unrestricted websites), may be accessed and used for legitimate investigative purposes without supervisory approval.

Accessing information from any internet source that requires the use or creation of an account, password, email address, alias or other identifier, or the use of nongovernment IP addresses, requires supervisor approval prior to access. The supervisor will review the justification for accessing the information and consult with legal counsel as necessary to identify any policy or legal restrictions. Any such access and the supervisor approval shall be documented in the related investigative report.

Accessing information that requires the use of a third party's account or online identifier requires supervisor approval and the consent of the third party. The consent must be voluntary and shall be documented in the related investigative report.

Information gathered from any internet source should be evaluated for its validity, authenticity, accuracy, and reliability. Corroborative evidence should be sought and documented in the related investigative report.

Any information collected in furtherance of an investigation through an internet source should be documented in the related report. Documentation should include the source of information and the dates and times that the information was gathered.

**Glenn County Sheriff's Office**  
Glenn County Sheriff's Office Policy Manual  
Glenn County Sheriff's Office Policy Manual

*Investigation and Prosecution*

---

**600.7.2 INTERCEPTING ELECTRONIC COMMUNICATION**

Intercepting social media communications in real time may be subject to federal and state wiretap laws. Deputies should seek legal counsel before any such interception.

**600.8 MODIFICATION OF CHARGES FILED**

Members are not authorized to recommend to the prosecutor or to any other official of the court that charges on a pending case be amended or dismissed without the authorization of a Division Commander or the Sheriff. Any authorized request to modify the charges or to recommend dismissal of charges shall be made to the prosecutor.

**600.9 CELLULAR COMMUNICATIONS INTERCEPTION TECHNOLOGY**

The Investigation Division Commander is responsible for ensuring the following for cellular communications interception technology operations (Government Code § 53166):

- (a) Security procedures are developed to protect information gathered through the use of the technology.
- (b) A usage and privacy policy is developed that includes:
  - 1. The purposes for which using cellular communications interception technology and collecting information is authorized.
  - 2. Identification by job title or other designation of employees who are authorized to use or access information collected through the use of cellular communications interception technology.
  - 3. Training requirements necessary for those authorized employees.
  - 4. A description of how the Agency will monitor the use of its cellular communications interception technology to ensure the accuracy of the information collected and compliance with all applicable laws.
  - 5. Process and time period system audits.
  - 6. Identification of the existence of any memorandum of understanding or other agreement with any other local agency or other party for the shared use of cellular communications interception technology or the sharing of information collected through its use, including the identity of signatory parties.
  - 7. The purpose of, process for and restrictions on the sharing of information gathered through the use of cellular communications interception technology with other local agencies and persons.
  - 8. The length of time information gathered through the use of cellular communications interception technology will be retained, and the process the local agency will utilize to determine if and when to destroy retained information.

Members shall only use approved devices and usage shall be in compliance with agency security procedures, the agency's usage and privacy procedures and all applicable laws.

**Glenn County Sheriff's Office**  
Glenn County Sheriff's Office Policy Manual  
Glenn County Sheriff's Office Policy Manual

*Investigation and Prosecution*

---

**600.10 USE OF CERTAIN DNA SAMPLES**

Known samples of DNA collected from a victim of a crime or alleged crime, and known reference samples of DNA from any individual that were voluntarily provided for the purpose of exclusion are to be used only for the purpose directly related to the incident being investigated and in compliance with the procedures identified in Penal Code § 679.12.

**600.11 ANTI-REPRODUCTIVE RIGHTS CRIMES**

A member should take a report any time a person living within the jurisdiction of the Glenn County Sheriff's Office reports that the person has been a victim of an anti-reproductive rights crime as defined by Penal Code § 13776 and Penal Code § 423.3. This includes:

- (a) Taking a report, even if the location of the crime is outside the jurisdiction of this agency or has not been determined (e.g., online harassment).
- (b) Providing the victim with the appropriate information, as set forth in the Victim and Witness Assistance Policy. Members should encourage the person to review the material and should assist with any questions.

A report should also be taken if a person living outside agency jurisdiction reports an anti-reproductive rights crime that may have been committed or facilitated within this jurisdiction (e.g., use of a post office box in the [city/county] to facilitate the crime).

A member investigating an anti-reproductive rights crime should ensure that the case is referred to the appropriate agency if it is determined that this agency should not be the investigating agency. The victim should be advised that the case is being transferred to the agency of jurisdiction. The appropriate entries should be made into any databases that have been authorized for agency use and are specific to this type of investigation.

The Major Crimes Unit supervisor should provide the Administrative Services Officer with enough information regarding the number of calls for assistance and number of arrests to meet the reporting requirements to the California Department of Justice as required by Penal Code § 13777. See the Records Section Policy for additional guidance.

# Sexual Assault Investigations

## 602.1 PURPOSE AND SCOPE

The purpose of this policy is to establish guidelines for the investigation of sexual assaults. These guidelines will address some of the unique aspects of such cases and the effects that these crimes have on the victims.

Mandatory notifications requirements are addressed in the Child Abuse and Senior and Disability Victimization policies.

### 602.1.1 DEFINITIONS

Definitions related to this policy include:

**Sexual assault** - Any crime or attempted crime of a sexual nature, to include but not limited to offenses defined in Penal Code § 243.4, Penal Code § 261 et seq., and Penal Code § 285 et seq.

**Sexual Assault Response Team (SART)** - A multidisciplinary team generally comprised of advocates; law enforcement officers; forensic medical examiners, including sexual assault forensic examiners (SAFEs) or sexual assault nurse examiners (SANEs) if possible; forensic laboratory personnel; and prosecutors. The team is designed to coordinate a broad response to sexual assault victims.

## 602.2 POLICY

It is the policy of the Glenn County Sheriff's Office that its members, when responding to reports of sexual assaults, will strive to minimize the trauma experienced by the victims, and will aggressively investigate sexual assaults, pursue expeditious apprehension and conviction of perpetrators, and protect the safety of the victims and the community.

## 602.3 QUALIFIED INVESTIGATORS

Qualified investigators should be available for assignment of sexual assault investigations. These investigators should:

- (a) Have specialized training in, and be familiar with, interview techniques and the medical and legal issues that are specific to sexual assault investigations.
- (b) Conduct follow-up interviews and investigation.
- (c) Present appropriate cases of alleged sexual assault to the prosecutor for review.
- (d) Coordinate with other enforcement agencies, social service agencies and medical personnel as needed.
- (e) Provide referrals to therapy services, victim advocates and support for the victim.
- (f) Participate in or coordinate with SART.

**Glenn County Sheriff's Office**  
Glenn County Sheriff's Office Policy Manual  
Glenn County Sheriff's Office Policy Manual

*Sexual Assault Investigations*

---

**602.4 REPORTING**

In all reported or suspected cases of sexual assault, a report should be written and assigned for follow-up investigation. This includes incidents in which the allegations appear unfounded or unsubstantiated.

**602.5 RELEASING INFORMATION TO THE PUBLIC**

In cases where the perpetrator is not known to the victim, and especially if there are multiple crimes where more than one appear to be related, consideration should be given to releasing information to the public whenever there is a reasonable likelihood that doing so may result in developing helpful investigative leads. The Major Crimes Unit supervisor should weigh the risk of alerting the suspect to the investigation with the need to protect the victim and the public, and to prevent more crimes.

**602.6 TRAINING**

Subject to available resources, periodic training should be provided to:

- (a) Members who are first responders. Training should include:
  - 1. Initial response to sexual assaults.
  - 2. Legal issues.
  - 3. Victim advocacy.
  - 4. Victim's response to trauma.
  - 5. Proper use and handling of the California standardized SAFE kit (Penal Code § 13823.14).
- (b) Qualified investigators, who should receive advanced training on additional topics. Advanced training should include:
  - 1. Interviewing sexual assault victims.
  - 2. SART.
  - 3. Medical and legal aspects of sexual assault investigations.
  - 4. Serial crimes investigations.
  - 5. Use of community and other federal and state investigative resources, such as the Violent Criminal Apprehension Program (ViCAP).
  - 6. Techniques for communicating with victims to minimize trauma.

**602.7 VICTIM INTERVIEWS**

The primary considerations in sexual assault investigations, which begin with the initial call to Dispatch, should be the health and safety of the victim, the preservation of evidence, and preliminary interviews to determine if a crime has been committed and to attempt to identify the suspect.

Whenever possible, a member of SART should be included in the initial victim interviews. An in-depth follow-up interview should not be conducted until after the medical and forensic



**Glenn County Sheriff's Office**  
Glenn County Sheriff's Office Policy Manual  
Glenn County Sheriff's Office Policy Manual

*Sexual Assault Investigations*

---

examinations are completed and the personal needs of the victim have been met (e.g., change of clothes, bathing). The follow-up interview may be delayed to the following day based upon the circumstances. Whenever practicable, the follow-up interview should be conducted by a qualified investigator.

No opinion of whether the case is unfounded shall be included in the report.

Victims shall not be asked or required to take a polygraph examination (34 USC § 10451; Penal Code § 637.4).

Victims should be apprised of applicable victim's rights provisions, as outlined in the Victim and Witness Assistance Policy.

**602.7.1 VICTIM RIGHTS**

Whenever there is an alleged sexual assault, the assigned deputy shall accomplish the following:

- (a) Prior to the commencement of the initial interview, advise the victim in writing of the right to have a victim advocate and a support person of the victim's choosing present at any interview or contact by law enforcement, about any other rights of a sexual assault victim pursuant to the sexual assault victim card described in Penal Code § 680.2, and the right to have a person of the same or opposite gender present in the room during any interview with a law enforcement official unless no such person is reasonably available (Penal Code § 679.04).
- (b) If the victim is transported to a hospital for any medical evidentiary or physical examination, the deputy shall immediately cause the local rape victim counseling center to be notified (Penal Code § 264.2).
  1. The deputy shall not discourage a victim from receiving a medical evidentiary or physical examination (Penal Code § 679.04).
  2. A support person may be excluded from the examination by the deputy or the medical provider if the support person's presence would be detrimental to the purpose of the examination (Penal Code § 264.2).

**602.7.2 VICTIM CONFIDENTIALITY**

Deputies investigating or receiving a report of an alleged sex offense shall inform the victim, or the victim's parent or guardian if the victim is a minor, that his/her name will become a matter of public record unless the victim requests that his/her name not be made public. The reporting deputy shall document in his/her report that the victim was properly informed and shall include any related response made by the victim, or if a minor, any response made by the victim's parent or guardian (Penal Code § 293).

Except as authorized by law, members of this agency shall not publicly disclose the name of any victim of a sex crime who has exercised his/her right to confidentiality (Penal Code § 293).

**602.8 COLLECTION AND TESTING OF BIOLOGICAL EVIDENCE**

Whenever possible, a SART member should be involved in the collection of forensic evidence from the victim.

**Glenn County Sheriff's Office**  
Glenn County Sheriff's Office Policy Manual  
Glenn County Sheriff's Office Policy Manual

*Sexual Assault Investigations*

---

When the facts of the case indicate that collection of biological evidence is warranted, it should be collected regardless of how much time has elapsed since the reported assault.

If a drug-facilitated sexual assault is suspected, urine and blood samples should be collected from the victim as soon as practicable.

Subject to requirements set forth in this policy, biological evidence from all sexual assault cases, including cases where the suspect is known by the victim, should be submitted for testing.

Victims who choose not to assist with an investigation, do not desire that the matter be investigated, or wish to remain anonymous may still consent to the collection of evidence under their control. In these circumstances, the evidence should be collected and stored appropriately.

#### 602.8.1 COLLECTION AND TESTING REQUIREMENTS

Members investigating a sexual assault offense should take every reasonable step to ensure that DNA testing of such evidence is performed in a timely manner and within the time periods prescribed by Penal Code § 803(g). SAFE kits should be submitted to the crime lab within 20 days after being booked into evidence (Penal Code § 680).

In order to maximize the effectiveness of such testing and identify the perpetrator of any sexual assault, the assigned deputy shall ensure that an information profile for the SAFE kit evidence has been created in the California Department of Justice (DOJ) SAFE-T database within 120 days of collection and should further ensure that the results of any such test have been timely entered into and checked against both the DOJ Cal-DNA database and the Combined DNA Index System (CODIS) (Penal Code § 680.3).

If the assigned deputy determines that a SAFE kit submitted to a private laboratory for analysis has not been tested within 120 days after submission, the deputy shall update the SAFE-T database to reflect the reason for the delay in testing. The assigned deputy shall continue to update the status every 120 days thereafter until the evidence has been analyzed or the statute of limitations has run (Penal Code § 680.3).

If, for any reason, DNA evidence in a sexual assault case in which the identity of the perpetrator is in issue and is not going to be analyzed within 18 months of the crime, the assigned deputy shall notify the victim of such fact in writing no less than 60 days prior to the expiration of the 18-month period (Penal Code § 680).

Additional guidance regarding evidence retention and destruction is found in the Property and Evidence Policy.

#### 602.8.2 DNA TEST RESULTS

A SART member should be consulted regarding the best way to deliver biological testing results to a victim so as to minimize victim trauma, especially in cases where there has been a significant delay in getting biological testing results (e.g., delays in testing the evidence or delayed DNA databank hits). Members should make reasonable efforts to assist the victim by providing available

**Glenn County Sheriff's Office**  
Glenn County Sheriff's Office Policy Manual  
Glenn County Sheriff's Office Policy Manual

*Sexual Assault Investigations*

---

information on local assistance programs and organizations as provided in the Victim and Witness Assistance Policy.

- (a) Upon receipt of a written request from a sexual assault victim or the victim's authorized designee, members investigating sexual assault cases shall inform the victim of the status of the DNA testing of any evidence from the victim's case (Penal Code § 680).
  - 1. Although such information may be communicated orally, the assigned deputy should thereafter follow-up with and retain a copy of confirmation by either written or electronic mail.
  - 2. Absent a written request, no member of this agency is required to, but may, communicate with the victim or the victim's authorized designee regarding the status of any DNA testing.
- (b) Sexual assault victims shall further have the following rights (Penal Code § 680):
  - 1. To be informed if a DNA profile of the assailant was obtained from the testing of the SAFE kit or other crime scene evidence from their case.
  - 2. To be informed if there is a confirmed match between the DNA profile of the assailant developed from the evidence and a DNA profile contained in the DOJ Convicted Offender DNA Database, providing that disclosure would not impede or compromise an ongoing investigation.
  - 3. To be informed if the DNA profile of the assailant developed from the evidence has been entered into the DOJ Databank or the federal Department of Justice or Federal Bureau of Investigation CODIS database of case evidence.
  - 4. To access the DOJ SAFE-T database portal consistent with Penal Code § 680.3(e) for information involving their own forensic kit and the status of the kit.
- (c) Provided that the sexual assault victim or the victim's authorized designee has kept the assigned deputy informed with regard to current address, telephone number, and email address (if available), any victim or the victim's authorized designee shall, upon request, be advised of any known significant changes regarding the victim's case (Penal Code § 680).
  - 1. Although such information may be communicated orally, the assigned deputy should thereafter follow-up with and retain a copy of confirmation by either written or electronic mail.
  - 2. No deputy shall be required or expected to release any information which might impede or compromise any ongoing investigation.

**602.8.3 STANDARDIZED SEXUAL ASSAULT FORENSIC MEDICAL EVIDENCE KIT**

The Property and Evidence Section supervisor should make California standardized sexual assault forensic medical evidence (SAFE) kits available to members who may investigate sexual assault cases. Members investigating a sexual assault should use these SAFE kits when appropriate and follow related usage guidelines issued by the California Clinical Forensic Medical Training Center (Penal Code § 13823.14).

**Glenn County Sheriff's Office**  
Glenn County Sheriff's Office Policy Manual  
Glenn County Sheriff's Office Policy Manual

*Sexual Assault Investigations*

---

**602.8.4 COLLECTION OF DNA REFERENCE SAMPLES**

Reference samples of DNA collected directly from a victim of sexual assault, and reference samples of DNA collected from any individual that were voluntarily provided for the purpose of exclusion, shall be protected as provided in Penal Code § 679.12 (Penal Code § 680).

**602.9 DISPOSITION OF CASES**

If the assigned investigator has reason to believe the case is without merit, the case may be classified as unfounded only upon review and approval of the Major Crimes Unit supervisor.

Classification of a sexual assault case as unfounded requires the Major Crimes Unit supervisor to determine that the facts have significant irregularities with reported information and that the incident could not have happened as it was reported. When a victim has recanted his/her original statement, there must be corroborating evidence that the allegations were false or baseless (i.e., no crime occurred) before the case should be determined as unfounded.

**602.10 CASE REVIEW**

The Major Crimes Unit supervisor should ensure case dispositions are reviewed on a periodic basis, at least annually, using an identified group that is independent of the investigation process. The reviews should include an analysis of:

- Case dispositions.
- Decisions to collect biological evidence.
- Submissions of biological evidence for lab testing.

The SART and/or victim advocates should be considered for involvement in this audit. Summary reports on these reviews should be forwarded through the chain of command to the Sheriff.

## Asset Forfeiture

### 606.1 PURPOSE AND SCOPE

This policy describes the authority and procedure for the seizure, forfeiture and liquidation of property associated with designated offenses.

#### 606.1.1 DEFINITIONS

Definitions related to this policy include:

**Fiscal agent** - The person designated by the Sheriff to be responsible for securing and maintaining seized assets and distributing any proceeds realized from any forfeiture proceedings. This includes any time the Glenn County Sheriff's Office seizes property for forfeiture or when the Glenn County Sheriff's Office is acting as the fiscal agent pursuant to a multi-agency agreement.

**Forfeiture** - The process by which legal ownership of an asset is transferred to a government or other authority.

**Forfeiture reviewer** - The department member assigned by the Sheriff who is responsible for reviewing all forfeiture cases and for acting as the liaison between the Department and the assigned attorney.

**Property subject to forfeiture** - The following may be subject to forfeiture:

- (a) Property related to a narcotics offense, which includes (Heath and Safety Code § 11470; Health and Safety Code § 11470.1):
  1. Property (not including real property or vehicles) used, or intended for use, as a container for controlled substances, materials to manufacture controlled substances, etc.
  2. Interest in a vehicle (car, boat, airplane, other vehicle) used to facilitate the manufacture, possession for sale or sale of specified quantities of controlled substances.
  3. Money, negotiable instruments, securities or other things of value furnished or intended to be furnished by any person in exchange for a controlled substance, proceeds traceable to an exchange, etc.
  4. Real property when the owner is convicted of violating Health and Safety Code § 11366, Health and Safety Code § 11366.5 or Health and Safety Code § 11366.6 (drug houses) when the property was not used as a family residence or for other lawful purposes, or property owned by two or more persons, one of whom had no knowledge of its unlawful use.
  5. The expenses of seizing, eradicating, destroying or taking remedial action with respect to any controlled substance or its precursors upon conviction for the unlawful manufacture or cultivation of any controlled substance or its precursors.

**Glenn County Sheriff's Office**  
Glenn County Sheriff's Office Policy Manual  
Glenn County Sheriff's Office Policy Manual

*Asset Forfeiture*

---

- (b) Property related to criminal profiteering (may include gang crimes), to include (Penal Code § 186.2; Penal Code § 186.3):
  - 1. Any property interest, whether tangible or intangible, acquired through a pattern of criminal profiteering activity.
  - 2. All proceeds acquired through a pattern of criminal profiteering activity, including all things of value that may have been received in exchange for the proceeds immediately derived from the pattern of criminal profiteering activity.

**Seizure** - The act of law enforcement officials taking property, cash or assets that have been used in connection with or acquired by specified illegal activities.

**606.2 POLICY**

The Glenn County Sheriff's Office recognizes that appropriately applied forfeiture laws are helpful to enforce the law, deter crime and reduce the economic incentive of crime. However, the potential for revenue should never compromise the effective investigation of criminal offenses, officer safety or any person's due process rights.

It is the policy of the Glenn County Sheriff's Office that all members, including those assigned to internal or external law enforcement task force operations, shall comply with all state and federal laws pertaining to forfeiture.

**606.3 ASSET SEIZURE**

Property may be seized for forfeiture as provided in this policy.

**606.3.1 PROPERTY SUBJECT TO SEIZURE**

The following may be seized upon review and approval of a supervisor and in coordination with the forfeiture reviewer:

- (a) Property subject to forfeiture authorized for seizure under the authority of a search warrant or court order.
- (b) Property subject to forfeiture not authorized for seizure under the authority of a search warrant or court order when any of the following apply (Health and Safety Code § 11471; Health and Safety Code § 11488):
  - 1. The property subject to forfeiture is legally seized incident to an arrest.
  - 2. There is probable cause to believe that the property was used or is intended to be used in a violation of the Uniform Controlled Substances Act and the seizing deputy can articulate a nexus between the property and the controlled substance offense that would lead to the item being property subject for forfeiture.

Deputies aware of assets that may be forfeitable as a result of criminal profiteering or human trafficking should consider contacting the district attorney regarding a court order to protect the assets (Penal Code § 186.6; Penal Code § 236.6).

**Glenn County Sheriff's Office**  
Glenn County Sheriff's Office Policy Manual  
Glenn County Sheriff's Office Policy Manual

*Asset Forfeiture*

---

Whenever practicable, a search warrant or court order for seizure prior to making a seizure is the preferred method.

A large amount of money standing alone is insufficient to establish the probable cause required to make a seizure.

**606.3.2 PROPERTY NOT SUBJECT TO SEIZURE**

The following property should not be seized for forfeiture:

- (a) Cash and property that does not meet the forfeiture counsel's current minimum forfeiture thresholds should not be seized.
- (b) Real property is not subject to seizure, absent exigent circumstances, without a court order (Health and Safety Code § 11471).
- (c) A vehicle which may be lawfully driven on the highway if there is a community property interest in the vehicle by a person other than the suspect and the vehicle is the sole vehicle available to the suspect's immediate family (Health and Safety Code § 11470).
- (d) Vehicles, boats or airplanes owned by an "innocent owner," such as a common carrier with no knowledge of the suspected offense (Health and Safety Code § 11490).
- (e) Any property when the associated activity involves the possession of marijuana or related paraphernalia that is permissible under the Control, Regulate and Tax Adult Use of Marijuana Act (Health and Safety Code § 11362.1).

**606.3.3 SEIZED VEHICLES**

Vehicles seized subject to forfeiture will be taken to a designated secure storage facility. A seized vehicle should not be impounded. The deputy seizing the vehicle shall notify the detective supervisor of the seizure of the vehicle and circumstances of the seizure as soon as possible.

If the vehicle cannot be driven, a tow truck will be used to tow the vehicle to the storage facility.

Personal property located in a seized vehicle shall be removed and booked into Property as either evidence or for safekeeping.

**606.4 PROCESSING SEIZED PROPERTY FOR FORFEITURE PROCEEDINGS**

When property or cash subject to this policy is seized, the deputy making the seizure should ensure compliance with the following:

- (a) Complete applicable seizure forms and present the appropriate copy to the person from whom the property is seized. If cash or property is seized from more than one person, a separate copy must be provided to each person, specifying the items seized. When property is seized and no one claims an interest in the property, the deputy must leave the copy in the place where the property was found, if it is reasonable to do so.
- (b) Complete and submit a report and original seizure forms within 24 hours of the seizure, if practicable.

**Glenn County Sheriff's Office**  
Glenn County Sheriff's Office Policy Manual  
Glenn County Sheriff's Office Policy Manual

*Asset Forfeiture*

---

- (c) Forward the original seizure forms and related reports to the forfeiture reviewer within two days of seizure.

The deputy will book seized property as evidence with the notation in the comment section of the property form, "Seized Subject to Forfeiture." Property seized subject to forfeiture should be booked on a separate property form. No other evidence from the case should be booked on this form.

Photographs should be taken of items seized, particularly cash, jewelry and other valuable items.

Deputies who suspect property may be subject to seizure but are not able to seize the property (e.g., the property is located elsewhere, the whereabouts of the property is unknown, it is real estate, bank accounts, non-tangible assets) should document and forward the information in the appropriate report to the forfeiture reviewer.

**606.5 MAINTAINING SEIZED PROPERTY**

The Property and Evidence Section Supervisor is responsible for ensuring compliance with the following:

- (a) All property received for forfeiture is reasonably secured and properly stored to prevent waste and preserve its condition.
- (b) All property received for forfeiture is checked to determine if the property has been stolen.
- (c) All property received for forfeiture is retained in the same manner as evidence until forfeiture is finalized or the property is returned to the claimant or the person with an ownership interest.
- (d) Property received for forfeiture is not used unless the forfeiture action has been completed.

**606.6 FORFEITURE REVIEWER**

The Sheriff will appoint a deputy as the forfeiture reviewer. Prior to assuming duties, or as soon as practicable thereafter, the forfeiture reviewer should attend a department-approved course on asset forfeiture.

The responsibilities of the forfeiture reviewer include:

- (a) Remaining familiar with forfeiture laws, particularly Health and Safety Code § 11469 et seq. and Penal Code § 186.2 et seq. and the forfeiture policies of the forfeiture counsel.
- (b) Serving as the liaison between the Department and the forfeiture counsel and ensuring prompt legal review of all seizures.
- (c) Making reasonable efforts to obtain annual training that includes best practices in pursuing, seizing and tracking forfeitures.



**Glenn County Sheriff's Office**  
Glenn County Sheriff's Office Policy Manual  
Glenn County Sheriff's Office Policy Manual

*Asset Forfeiture*

---

- (d) Ensuring that property seized under state law is not referred or otherwise transferred to a federal agency seeking the property for federal forfeiture as prohibited by Health and Safety Code § 11471.2.
- (e) Ensuring that responsibilities, including the designation of a fiscal agent, are clearly established whenever multiple agencies are cooperating in a forfeiture case.
- (f) Ensuring that seizure forms are available and appropriate for department use. These should include notice forms, a receipt form and a checklist that provides relevant guidance to deputies. The forms should be available in languages appropriate for the region and should contain spaces for:
  - 1. Names and contact information for all relevant persons and law enforcement officers involved.
  - 2. Information as to how ownership or other property interests may have been determined (e.g., verbal claims of ownership, titles, public records).
  - 3. A space for the signature of the person from whom cash or property is being seized.
  - 4. A tear-off portion or copy, which should be given to the person from whom cash or property is being seized, that includes the legal authority for the seizure, information regarding the process to contest the seizure and a detailed description of the items seized.
- (g) Ensuring that deputies who may be involved in asset forfeiture receive training in the proper use of the seizure forms and the forfeiture process. The training should be developed in consultation with the appropriate legal counsel and may be accomplished through traditional classroom education, electronic media, Daily Training Bulletins (DTBs) or Department Directives. The training should cover this policy and address any relevant statutory changes and court decisions.
- (h) Reviewing each asset forfeiture case to ensure that:
  - 1. Written documentation of the seizure and the items seized is in the case file.
  - 2. Independent legal review of the circumstances and propriety of the seizure is made in a timely manner.
  - 3. Notice of seizure has been given in a timely manner to those who hold an interest in the seized property (Health and Safety Code § 11488.4).
  - 4. Property is promptly released to those entitled to its return (Health and Safety Code § 11488.2).
  - 5. All changes to forfeiture status are forwarded to any supervisor who initiates a forfeiture case.
  - 6. Any cash received is deposited with the fiscal agent.

**Glenn County Sheriff's Office**  
Glenn County Sheriff's Office Policy Manual  
Glenn County Sheriff's Office Policy Manual

*Asset Forfeiture*

---

7. Assistance with the resolution of ownership claims and the release of property to those entitled is provided.
8. Current minimum forfeiture thresholds are communicated appropriately to deputies.
9. This policy and any related policies are periodically reviewed and updated to reflect current federal and state statutes and case law.
  - (i) Ensuring that a written plan that enables the Sheriff to address any extended absence of the forfeiture reviewer, thereby ensuring that contact information for other law enforcement officers and attorneys who may assist in these matters is available.
  - (j) Ensuring that the process of selling or adding forfeited property to the department's regular inventory is in accordance with all applicable laws and consistent with the department's use and disposition of similar property.
  - (k) Keeping a manual that details the statutory grounds for forfeitures and department procedures related to asset forfeiture, including procedures for prompt notice to interest holders, the expeditious release of seized property, where appropriate, and the prompt resolution of claims of innocent ownership (Heath and Safety Code § 11469).
  - (l) Providing copies of seized business records to the person or business from whom such records were seized, when requested (Heath and Safety Code §11471).
  - (m) Notifying the California Franchise Tax Board when there is reasonable cause to believe that the value of seized property exceeds \$5,000.00 (Health and Safety Code § 11471.5).

Forfeiture proceeds should be maintained in a separate fund or account subject to appropriate accounting control, with regular reviews or audits of all deposits and expenditures.

Forfeiture reporting and expenditures should be completed in the manner prescribed by the law and County financial directives (Health and Safety Code § 11495).

#### **606.7 DISPOSITION OF FORFEITED PROPERTY**

Forfeited funds distributed under Health and Safety Code § 11489 et seq. shall only be used for purposes allowed by law, but in no case shall a peace officer's employment or salary depend upon the level of seizures or forfeitures he/she achieves (Heath and Safety Code § 11469).

The Department may request a court order so that certain uncontaminated science equipment is relinquished to a school or school district for science classroom education in lieu of destruction (Health and Safety Code § 11473; Health and Safety Code § 11473.5).

##### **606.7.1 RECEIVING EQUITABLE SHARES**

When participating in a joint investigation with a federal agency, the Glenn County Sheriff's Office shall not receive an equitable share from the federal agency of all or a portion of the forfeiture proceeds absent either a required conviction under Health and Safety Code § 11471.2 or the

**Glenn County Sheriff's Office**  
Glenn County Sheriff's Office Policy Manual  
Glenn County Sheriff's Office Policy Manual

*Asset Forfeiture*

---

flight, death or willful failure to appear of the defendant. This does not apply to forfeited cash or negotiable instruments of \$40,000 or more.

**606.8 CLAIM INVESTIGATIONS**

An investigation shall be made as to any claimant of a vehicle, boat or airplane whose right, title, interest or lien is on the record in the Department of Motor Vehicles or in an appropriate federal agency. If investigation reveals that any person, other than the registered owner, is the legal owner, and that ownership did not arise subsequent to the date and time of arrest or notification of the forfeiture proceedings or seizure of the vehicle, boat or airplane, notice shall be made to the legal owner at his/her address appearing on the records of the Department of Motor Vehicles or the appropriate federal agency (Health and Safety Code § 11488.4).

## Informants

### 608.1 PURPOSE AND SCOPE

The purpose of this policy is to provide guidelines for the use of informants.

#### 608.1.1 DEFINITIONS

Definitions related to this policy include:

**Informant** - A person who covertly interacts with other individuals or suspects at the direction of, request of, or by agreement with, the Glenn County Sheriff's Office for law enforcement purposes. This also includes a person agreeing to supply information to the Glenn County Sheriff's Office for a benefit (e.g., a quid pro quo in the form of a reduced criminal penalty, money).

### 608.2 POLICY

The Glenn County Sheriff's Office recognizes the value of informants to law enforcement efforts and will strive to protect the integrity of the informant process. It is the policy of this agency that all funds related to informant payments will be routinely audited and that payments to informants will be made according to the criteria outlined in this policy.

### 608.3 USE OF INFORMANTS

#### 608.3.1 INITIAL APPROVAL

Before using an individual as an informant, a deputy must receive approval from his/her supervisor. The deputy shall compile sufficient information through a background investigation and experience with the informant in order to determine the suitability of the individual, including age, maturity and risk of physical harm, as well as any indicators of his/her reliability and credibility.

Members of this agency should not guarantee absolute safety or confidentiality to an informant.

#### 608.3.2 JUVENILE INFORMANTS

The use of informants under the age of 13 is prohibited.

Except for the enforcement of laws related to the commercial sale of alcohol, marijuana or tobacco products, a juvenile 13 years of age or older may only be used as an informant with the written consent of each of the following:

- (a) The juvenile's parents or legal guardians
- (b) The juvenile's attorney, if any
- (c) The court in which the juvenile's case is being handled, if applicable (Penal Code § 701.5)
- (d) The Sheriff or the authorized designee

**Glenn County Sheriff's Office**  
Glenn County Sheriff's Office Policy Manual  
Glenn County Sheriff's Office Policy Manual

*Informants*

---

**608.3.3 INFORMANT AGREEMENTS**

All informants are required to sign and abide by the provisions of the designated agency informant agreement. The deputy using the informant shall discuss each of the provisions of the agreement with the informant.

Details of the agreement are to be approved in writing by a supervisor before being finalized with the informant.

**608.4 INFORMANT INTEGRITY**

To maintain the integrity of the informant process, the following must be adhered to:

- (a) The identity of an informant acting in a confidential capacity shall not be withheld from the Sheriff, Division Commander, Narcotics Unit supervisor or their authorized designees.
  - 1. Identities of informants acting in a confidential capacity shall otherwise be kept confidential.
- (b) Criminal activity by informants shall not be condoned.
- (c) Informants shall be told they are not acting as sheriff's deputies, employees or agents of the Glenn County Sheriff's Office, and that they shall not represent themselves as such.
- (d) The relationship between agency members and informants shall always be ethical and professional.
  - 1. Members shall not become intimately involved with an informant.
  - 2. Social contact shall be avoided unless it is necessary to conduct an official investigation, and only with prior approval of the Narcotics Unit supervisor.
  - 3. Members shall neither solicit nor accept gratuities or engage in any private business transaction with an informant.
- (e) Deputies shall not meet with informants in a private place unless accompanied by at least one additional deputy or with prior approval of the Narcotics Unit supervisor.
  - 1. Deputies may meet informants alone in an occupied public place, such as a restaurant.
- (f) When contacting informants for the purpose of making payments, deputies shall arrange for the presence of another deputy.
- (g) In all instances when agency funds are paid to informants, a voucher shall be completed in advance, itemizing the expenses.
- (h) Since the decision rests with the appropriate prosecutor, deputies shall not promise that the informant will receive any form of leniency or immunity from criminal prosecution.

**608.4.1 UNSUITABLE INFORMANTS**

The suitability of any informant should be considered before engaging him/her in any way in a covert or other investigative process. Members who become aware that an informant may

**Glenn County Sheriff's Office**  
Glenn County Sheriff's Office Policy Manual  
Glenn County Sheriff's Office Policy Manual

*Informants*

---

be unsuitable will notify the supervisor, who will initiate a review to determine suitability. Until a determination has been made by a supervisor, the informant should not be used by any member. The supervisor shall determine whether the informant should be used by the Agency and, if so, what conditions will be placed on his/her participation or any information the informant provides. The supervisor shall document the decision and conditions in file notes and mark the file "unsuitable" when appropriate.

Considerations for determining whether an informant is unsuitable include, but are not limited to, the following:

- (a) The informant has provided untruthful or unreliable information in the past.
- (b) The informant behaves in a way that may endanger the safety of a deputy.
- (c) The informant reveals to suspects the identity of a deputy or the existence of an investigation.
- (d) The informant appears to be using his/her affiliation with this agency to further criminal objectives.
- (e) The informant creates officer-safety issues by providing information to multiple law enforcement agencies simultaneously, without prior notification and approval of each agency.
- (f) The informant engages in any other behavior that could jeopardize the safety of deputies or the integrity of a criminal investigation.
- (g) The informant commits criminal acts subsequent to entering into an informant agreement.

**608.5 INFORMANT FILES**

Informant files shall be utilized as a source of background information about the informant, to enable review and evaluation of information provided by the informant, and to minimize incidents that could be used to question the integrity of agency members or the reliability of the informant.

Informant files shall be maintained in a secure area within the Narcotics Unit. The Narcotics Unit supervisor or the authorized designee shall be responsible for maintaining informant files. Access to the informant files shall be restricted to the Sheriff, Division Commander, Narcotics Unit supervisor or their authorized designees.

The Investigation Division Commander should arrange for an audit using a representative sample of randomly selected informant files on a periodic basis, but no less than one time per year. If the Narcotics Unit supervisor is replaced, the files will be audited before the new supervisor takes over management of the files. The purpose of the audit is to ensure compliance with file content and updating provisions of this policy. The audit should be conducted by a supervisor who does not have normal access to the informant files.

**Glenn County Sheriff's Office**  
Glenn County Sheriff's Office Policy Manual  
Glenn County Sheriff's Office Policy Manual

*Informants*

---

**608.5.1 FILE SYSTEM PROCEDURE**

A separate file shall be maintained on each informant and shall be coded with an assigned informant control number. An informant history that includes the following information shall be prepared for each file:

- (a) Name and aliases
- (b) Date of birth
- (c) Physical description: sex, race, height, weight, hair color, eye color, scars, tattoos or other distinguishing features
- (d) Photograph
- (e) Current home address and telephone numbers
- (f) Current employers, positions, addresses and telephone numbers
- (g) Vehicles owned and registration information
- (h) Places frequented
- (i) Briefs of information provided by the informant and his/her subsequent reliability
  1. If an informant is determined to be unsuitable, the informant's file is to be marked "unsuitable" and notations included detailing the issues that caused this classification.
- (j) Name of the deputy initiating use of the informant
- (k) Signed informant agreement
- (l) Update on active or inactive status of informant

**608.6 INFORMANT PAYMENTS**

No informant will be told in advance or given an exact amount or percentage for his/her service. The amount of funds to be paid to any informant will be evaluated against the following criteria:

- The extent of the informant's personal involvement in the case
- The significance, value or effect on crime
- The value of assets seized
- The quantity of the drugs or other contraband seized
- The informant's previous criminal activity
- The level of risk taken by the informant

The Narcotics Unit supervisor will discuss the above factors with the Operations Division Commander and recommend the type and level of payment subject to approval by the Sheriff.

**608.6.1 PAYMENT PROCESS**

Approved payments to an informant should be in cash using the following process:

**Glenn County Sheriff's Office**  
Glenn County Sheriff's Office Policy Manual  
Glenn County Sheriff's Office Policy Manual

*Informants*

---

- (a) Payments of \$500 and under may be paid in cash from a Narcotics Unit buy/expense fund.
  - 1. The Narcotics Unit supervisor shall sign the voucher for cash payouts from the buy/expense fund.
- (b) Payments exceeding \$500 shall be made by issuance of a check, payable to the deputy who will be delivering the payment.
  - 1. The check shall list the case numbers related to and supporting the payment.
  - 2. A written statement of the informant's involvement in the case shall be placed in the informant's file.
  - 3. The statement shall be signed by the informant verifying the statement as a true summary of his/her actions in the case.
  - 4. Authorization signatures from the Sheriff and the County Administrator are required for disbursement of the funds.
- (c) To complete the payment process for any amount, the deputy delivering the payment shall complete a cash transfer form.
  - 1. The cash transfer form shall include the following:
    - (a) Date
    - (b) Payment amount
    - (c) Glenn County Sheriff's Office case number
    - (d) A statement that the informant is receiving funds in payment for information voluntarily rendered.
  - 2. The cash transfer form shall be signed by the informant.
  - 3. The cash transfer form will be kept in the informant's file.

#### 608.6.2 REPORTING OF PAYMENTS

Each informant receiving a cash payment shall be advised of his/her responsibility to report the cash to the Internal Revenue Service (IRS) as income. If funds distributed exceed \$600 in any reporting year, the informant should be provided IRS Form 1099 (26 CFR 1.6041-1). If such documentation or reporting may reveal the identity of the informant and by doing so jeopardize any investigation, the safety of deputies or the safety of the informant (26 CFR 1.6041-3), then IRS Form 1099 should not be issued.

In such cases, the informant shall be provided a letter identifying the amount he/she must report on a tax return as "other income" and shall be required to provide a signed acknowledgement of receipt of the letter. The completed acknowledgement form and a copy of the letter shall be retained in the informant's file.

#### 608.6.3 AUDIT OF PAYMENTS

The Narcotics Unit supervisor or the authorized designee shall be responsible for compliance with any audit requirements associated with grant provisions and applicable state and federal law.



**Glenn County Sheriff's Office**  
Glenn County Sheriff's Office Policy Manual  
Glenn County Sheriff's Office Policy Manual

*Informants*

---

At least once every six months, the Sheriff or the authorized designee should conduct an audit of all informant funds for the purpose of accountability and security of the funds. The funds and related documents (e.g., buy/expense fund records, cash transfer forms, invoices, receipts and logs) will assist with the audit process.

## Eyewitness Identification

### 610.1 PURPOSE AND SCOPE

This policy sets forth guidelines to be used when members of this agency employ eyewitness identification techniques (Penal Code § 859.7).

#### 610.1.1 DEFINITIONS

Definitions related to the policy include:

**Eyewitness identification process** - Any field identification, live lineup or photographic identification.

**Field identification** - A live presentation of a single individual to a witness following the commission of a criminal offense for the purpose of identifying or eliminating the person as the suspect.

**Live lineup** - A live presentation of individuals to a witness for the purpose of identifying or eliminating an individual as the suspect.

**Photographic lineup** - Presentation of photographs to a witness for the purpose of identifying or eliminating an individual as the suspect.

### 610.2 POLICY

The Glenn County Sheriff's Office will strive to use eyewitness identification techniques, when appropriate, to enhance the investigative process and will emphasize identifying persons responsible for crime and exonerating the innocent.

### 610.3 INTERPRETIVE SERVICES

Members should make a reasonable effort to arrange for an interpreter before proceeding with eyewitness identification if communication with a witness is impeded due to language or hearing barriers.

Before the interpreter is permitted to discuss any matter with the witness, the investigating member should explain the identification process to the interpreter. Once it is determined that the interpreter comprehends the process and can explain it to the witness, the eyewitness identification may proceed as provided for within this policy.

### 610.4 EYEWITNESS IDENTIFICATION PROCESS AND FORM

The Major Crimes Unit supervisor shall be responsible for the development and maintenance of an eyewitness identification process for use by members when they are conducting eyewitness identifications.

The process should include appropriate forms or reports that provide (Penal Code § 859.7):

- (a) The date, time and location of the eyewitness identification procedure.
- (b) The name and identifying information of the witness.

**Glenn County Sheriff's Office**  
Glenn County Sheriff's Office Policy Manual  
Glenn County Sheriff's Office Policy Manual

*Eyewitness Identification*

---

- (c) The name of the person administering the identification procedure.
- (d) If applicable, the names of all of the individuals present during the identification procedure.
- (e) An instruction to the witness that it is as important to exclude innocent persons as it is to identify a perpetrator.
- (f) An instruction to the witness that the perpetrator may or may not be among those presented and that the witness is not obligated to make an identification.
- (g) If the identification process is a photographic or live lineup, an instruction to the witness that the perpetrator may not appear exactly as he/she did on the date of the incident.
- (h) An instruction to the witness that the investigation will continue regardless of whether an identification is made by the witness.
- (i) A signature line where the witness acknowledges that he/she understands the identification procedures and instructions.
- (j) A statement from the witness in the witness's own words describing how certain he/she is of the identification or non-identification. This statement should be taken at the time of the identification procedure.
- (k) Any other direction to meet the requirements of Penal Code § 859.7, including direction regarding blind or blinded administrations and filler selection.

The process and related forms should be reviewed at least annually and modified when necessary.

### **610.5 EYEWITNESS IDENTIFICATION**

Members are cautioned not to, in any way, influence a witness as to whether any subject or photo presented in a lineup is in any way connected to the case.

Members should avoid mentioning that:

- The individual was apprehended near the crime scene.
- The evidence points to the individual as the suspect.
- Other witnesses have identified or failed to identify the individual as the suspect.

In order to avoid undue influence, witnesses should view suspects or a lineup individually and outside the presence of other witnesses. Witnesses should be instructed to avoid discussing details of the incident or of the identification process with other witnesses.

The eyewitness identification procedure should be audio and video recorded and the recording should be retained according to current evidence procedures. When it is not feasible to make a recording with both audio and visual representations, an audio recording should be made (Penal Code § 859.7).

### **610.6 DOCUMENTATION**

A thorough description of the eyewitness process and the result of any eyewitness identification should be documented in the case report.

**Glenn County Sheriff's Office**  
Glenn County Sheriff's Office Policy Manual  
Glenn County Sheriff's Office Policy Manual

*Eyewitness Identification*

---

If a photographic lineup is utilized, a copy of the photographic lineup presented to the witness should be included in the case report. In addition, the order in which the photographs were presented to the witness should be documented in the case report.

**610.6.1 DOCUMENTATION RELATED TO RECORDINGS**

The handling member shall document the reason that a video recording or any other recording of an identification was not obtained (Penal Code § 859.7).

**610.6.2 DOCUMENTATION RELATED TO BLIND ADMINISTRATION**

If a presentation of a lineup is not conducted using blind administration, the handling member shall document the reason (Penal Code § 859.7).

**610.7 PHOTOGRAPHIC LINEUP AND LIVE LINEUP CONSIDERATIONS**

When practicable, the member presenting the lineup should not be involved in the investigation of the case or know the identity of the suspect. In no case should the member presenting a lineup to a witness know which photograph or person in the lineup is being viewed by the witness (Penal Code § 859.7). Techniques to achieve this include randomly numbering photographs, shuffling folders, or using a computer program to order the persons in the lineup.

Individuals in the lineup should reasonably match the description of the perpetrator provided by the witness and should bear similar characteristics to avoid causing any person to unreasonably stand out. In cases involving multiple suspects, a separate lineup should be conducted for each suspect. The suspects should be placed in a different order within each lineup (Penal Code § 859.7).

The member presenting the lineup should do so sequentially (i.e., show the witness one person at a time) and not simultaneously. The witness should view all persons in the lineup.

A live lineup should only be used before criminal proceedings have been initiated against the suspect. If there is any question as to whether any criminal proceedings have begun, the investigating member should contact the appropriate prosecuting attorney before proceeding.

**610.7.1 OTHER SAFEGUARDS**

Witnesses should be asked for suspect descriptions as close in time to the incident as possible and before conducting an eyewitness identification. No information concerning a suspect should be given prior to obtaining a statement from the witness describing how certain he/she is of the identification or non-identification. Members should not say anything to a witness that may validate or invalidate an eyewitness' identification. In photographic lineups, writings or information concerning any previous arrest of a suspect shall not be visible to the witness (Penal Code § 859.7).

**610.8 FIELD IDENTIFICATION CONSIDERATIONS**

Field identifications, also known as field elimination show-ups or one-on-one identifications, may be helpful in certain cases, where exigent circumstances make it impracticable to conduct a photo or live lineup identifications. A field elimination show-up or one-on-one identification should not be

**Glenn County Sheriff's Office**  
Glenn County Sheriff's Office Policy Manual  
Glenn County Sheriff's Office Policy Manual

*Eyewitness Identification*

---

used when independent probable cause exists to arrest a suspect. In such cases a live or photo lineup is the preferred course of action if eyewitness identification is contemplated.

When initiating a field identification, the member should observe the following guidelines:

- (a) Obtain a complete description of the suspect from the witness.
- (b) Assess whether a witness should be included in a field identification process by considering:
  - 1. The length of time the witness observed the suspect.
  - 2. The distance between the witness and the suspect.
  - 3. Whether the witness could view the suspect's face.
  - 4. The quality of the lighting when the suspect was observed by the witness.
  - 5. Whether there were distracting noises or activity during the observation.
  - 6. Any other circumstances affecting the witness's opportunity to observe the suspect.
  - 7. The length of time that has elapsed since the witness observed the suspect.
- (c) If safe and practicable, the person who is the subject of the show-up should not be handcuffed or in a patrol vehicle.
- (d) When feasible, members should bring the witness to the location of the subject of the show-up, rather than bring the subject of the show-up to the witness.
- (e) The person who is the subject of the show-up should not be shown to the same witness more than once.
- (f) In cases involving multiple suspects, witnesses should only be permitted to view the subjects of the show-up one at a time.
- (g) The person who is the subject of the show-up should not be required to put on clothing worn by the suspect, to speak words uttered by the suspect or to perform other actions mimicking those of the suspect.
- (h) If a witness positively identifies a subject of the show-up as the suspect, members should not conduct any further field identifications with other witnesses for that suspect. In such instances members should document the contact information for any additional witnesses for follow up, if necessary.

## Brady Material Disclosure

### 612.1 PURPOSE AND SCOPE

This policy establishes guidelines for identifying and releasing potentially exculpatory or impeachment information (so-called "*Brady* information") to a prosecuting attorney.

#### 612.1.1 DEFINITIONS

Definitions related to this policy include:

**Brady information** - Information known or possessed by the Glenn County Sheriff's Office that is both favorable and material to the current prosecution or defense of a criminal defendant.

### 612.2 POLICY

The Glenn County Sheriff's Office will conduct fair and impartial criminal investigations and will provide the prosecution with both incriminating and exculpatory evidence, as well as information that may adversely affect the credibility of a witness. In addition to reporting all evidence of guilt, the Glenn County Sheriff's Office will assist the prosecution by complying with its obligation to disclose information that is both favorable and material to the defense. The Agency will identify and disclose to the prosecution potentially exculpatory information, as provided in this policy.

### 612.3 DISCLOSURE OF INVESTIGATIVE INFORMATION

Deputies must include in their investigative reports adequate investigative information and reference to all material evidence and facts that are reasonably believed to be either incriminating or exculpatory to any individual in the case. If a deputy learns of potentially incriminating or exculpatory information any time after submission of a case, the deputy or the handling investigator must prepare and submit a supplemental report documenting such information as soon as practicable. Supplemental reports shall be promptly processed and transmitted to the prosecutor's office.

If information is believed to be privileged or confidential (e.g., confidential informant or attorney-client information, attorney work product), the deputy should discuss the matter with a supervisor and/or prosecutor to determine the appropriate manner in which to proceed.

Evidence or facts are considered material if there is a reasonable probability that they would affect the outcome of a criminal proceeding or trial. Determining whether evidence or facts are material often requires legal or even judicial review. If a deputy is unsure whether evidence or facts are material, the deputy should address the issue with a supervisor.

Supervisors who are uncertain about whether evidence or facts are material should address the issue in a written memo to an appropriate prosecutor. A copy of the memo should be retained in the Agency case file.

### 612.4 DISCLOSURE OF PERSONNEL INFORMATION

Whenever it is determined that *Brady* information is located in the personnel file of a member of this agency who is a material witness in a criminal case, the following procedure shall apply:

**Glenn County Sheriff's Office**  
Glenn County Sheriff's Office Policy Manual  
Glenn County Sheriff's Office Policy Manual

*Brady Material Disclosure*

---

- (a) In the event that a *Pitchess* motion has not already been filed by the criminal defendant or other party pursuant to Evidence Code § 1043, the prosecuting attorney shall be notified of the potential presence of *Brady* information in the deputy's personnel file.
- (b) The prosecuting attorney should then be requested to file a *Pitchess* motion in order to initiate an in-camera review by the court.
- (c) Any member who is the subject of such a motion shall be notified in writing that a motion has been filed.
- (d) The Custodian of Records shall accompany all relevant files during any in-camera inspection and address any issues or questions raised by the court in determining whether any information contained in the files is both material and favorable to the criminal defendant.
- (e) If the court determines that there is relevant *Brady* information contained in the files, only that information ordered released will be copied and released to the parties filing the motion.
  - 1. Prior to the release of any information pursuant to this process, the Custodian of Records should request a protective order from the court limiting the use of such information to the involved case and requiring the return of all copies upon completion of the case.

**612.5 INVESTIGATING BRADY ISSUES**

If the Agency receives information from any source that a member may have issues of credibility, dishonesty or has been engaged in an act of moral turpitude or criminal conduct, the information shall be investigated and processed in accordance with the Personnel Complaints Policy.

**612.6 TRAINING**

Agency members should receive periodic training on the requirements of this policy.

---

# Unmanned Aerial System (UAS) Operations

## 613.1 PURPOSE AND SCOPE

The purpose of this policy is to establish guidelines for the use of an unmanned aerial system (UAS) and for the storage, retrieval and dissemination of images and data captured by the UAS.

### 613.1.1 DEFINITIONS

Definitions related to this policy include:

**Unmanned Aerial System (UAS)** - An unmanned aircraft of any type that is capable of sustaining directed flight, whether preprogrammed or remotely controlled (commonly referred to as an unmanned aerial vehicle (UAV)), and all of the supporting or attached systems designed for gathering information through imaging, recording or any other means.

**Certificate of Authorization** - Given by the Federal Aviation Administration (FAA) granting permission to fly the UAS within specific boundaries and perimeters.

**Observer** - A member of the Glenn County Sheriff's Office, a member of the Glenn County Search and Rescue, or a member of an authorized Glenn County Fire Department who is trained and authorized to maintain visual observation of the UAS while in flight.

**Operator** - A member of the Glenn County Sheriff's Office, a member of the Glenn County Search and Rescue, or a member of an authorized Glenn County Fire Department who is trained and authorized to control an UAS while in flight.

**Unmanned Aerial Vehicle** - A small, unmanned aircraft weighing less than fifty five (55) pounds.

## 613.2 POLICY

Unmanned aerial systems may be utilized to enhance the agency's mission of protecting lives and property when other means and resources are not available or are less effective. Any use of a UAS will be in strict accordance with constitutional and privacy rights and Federal Aviation Administration (FAA) regulations.

## 613.3 PRIVACY

The use of the UAS potentially involves privacy considerations. Absent a warrant or exigent circumstances, operators and observers shall adhere to FAA altitude regulations and shall not intentionally record or transmit images of any location where a person would have a reasonable expectation of privacy (e.g., residence, yard, enclosure). Personnel will consider the protection of individual civil rights and the reasonable expectation of privacy as a key component of any decision made to deploy an UAS. Operators and observers shall take reasonable precautions to avoid inadvertently recording or transmitting images of areas where there is a reasonable expectation of privacy or that infringe upon an individual's right to privacy. Reasonable precautions can include, for example, deactivating or turning imaging devices away from such areas or persons during UAS operations, and the route of the UAS during deployment.



**Glenn County Sheriff's Office**  
Glenn County Sheriff's Office Policy Manual  
Glenn County Sheriff's Office Policy Manual

*Unmanned Aerial System (UAS) Operations*

---

**613.4 PROGRAM COORDINATOR**

The Sheriff will appoint a program coordinator who will be responsible for the management of the UAS program. The program coordinator will ensure that policies and procedures conform to current laws, regulations and best practices and will have the following additional responsibilities:

- Coordinating the FAA Certificate of Waiver or Authorization (COA) application process and ensuring that the COA is current.
- Ensuring that all authorized operators and required observers have completed all required FAA and agency-approved training in the operation, applicable laws, policies and procedures regarding use of the UAS.
- Developing uniform protocol for submission and evaluation of requests to deploy a UAS, including urgent requests made during ongoing or emerging incidents. Deployment of a UAS shall require written authorization of the Sheriff or the authorized designee, depending on the type of mission.
- Developing protocol for conducting criminal investigations involving a UAS, including documentation of time spent monitoring a subject.
- Implementing a system for public notification of UAS deployment.
- Developing an operational protocol governing the deployment and operation of a UAS including, but not limited to, safety oversight, use of visual observers, establishment of lost link procedures and secure communication with air traffic control facilities.
- Developing a protocol for fully documenting all missions.
- Developing a UAS inspection, maintenance and record-keeping protocol to ensure continuing airworthiness of a UAS, up to and including its overhaul or life limits.
- Developing protocols to ensure that all data intended to be used as evidence are accessed, maintained, stored and retrieved in a manner that ensures its integrity as evidence, including strict adherence to chain of custody requirements. Electronic trails, including encryption, authenticity certificates and date and time stamping, shall be used as appropriate to preserve individual rights and to ensure the authenticity and maintenance of a secure evidentiary chain of custody.
- Developing protocols that ensure retention and purge periods are maintained in accordance with established records retention schedules.
- Facilitating law enforcement access to images and data captured by the UAS.
- Recommending program enhancements, particularly regarding safety and information security.
- Ensuring that established protocols are followed by monitoring and providing periodic reports on the program to the Sheriff.

**613.5 USE OF UAS**

Only authorized operators who have completed the required training shall be permitted to operate the UAS.

**Glenn County Sheriff's Office**  
Glenn County Sheriff's Office Policy Manual  
Glenn County Sheriff's Office Policy Manual

*Unmanned Aerial System (UAS) Operations*

---

Use of vision enhancement technology (e.g., thermal and other imaging equipment not generally available to the public) is permissible in viewing areas only where there is no protectable privacy interest or when in compliance with a search warrant or court order. In all other instances, legal counsel should be consulted.

UAS operations should only be conducted during daylight hours and a UAS should not be flown over populated areas without FAA approval.

The Sheriff, Undersheriff, or Watch Commander may authorize the deployment of the UAS under the following circumstances:

- Public safety and life preservation missions including barricaded suspects, hostage situations, active shooters, apprehension of armed and dangerous fleeing suspects, and high-risk search warrants.
- Mass casualty events.
- Lost or missing persons.
- Rescue events.
- Disaster response and recovery.
- Suspected explosive devices.
- Fire suppression or investigation.
- Hazardous material releases.
- Post-incident crime scene preservation and documentation.
- Pursuant to a search warrant.
- Special events.
- When there is probable cause to believe that the UAS will record images of a place, thing, condition, or event, and those images tend to show a felony has been committed, or tends to show a particular person committed a felony.
- Any time a UAS would enhance public safety, improve operational safety, or provide incident stabilization or incident mitigation as determined by the authorizing person.
- Anti-UAV operations when a person is operating an UAV in a manner which impedes emergency personnel who, in the course of their duties, are coping with an emergency. (Refer to Penal Code § 402(a)1)
- Training missions.
- In support of Operational Area Fire Departments when the underlying mission meets the uses outlined in this policy.
- Mutual Aid support when the underlying mission meets the uses outlined in this policy.

**Glenn County Sheriff's Office**  
Glenn County Sheriff's Office Policy Manual  
Glenn County Sheriff's Office Policy Manual

*Unmanned Aerial System (UAS) Operations*

---

**613.5.1 CALL OUT PROCEDURE**

The Watch Commander or Shift Supervisor shall make a request via dispatch for qualified UAS team members to respond and deploy the UAS.

- Dispatch will call the UAS Team Supervisor who will coordinate the call out details with team members.
- If the UAS Team Supervisor is unavailable, or if specified by the Watch Commander, dispatch will request assistance from the Fire Department with jurisdiction.

The UAS team members will handle all UAS operations, notifications, and all necessary pre-flight guidelines as specified in the UAS Operations Guidelines.

**613.6 PROHIBITED USE**

The UAS video surveillance equipment shall not be used:

- To conduct random surveillance activities.
- To target a person based solely on actual or perceived characteristics, such as race, ethnicity, national origin, religion, sex, sexual orientation, gender identity or expression, economic status, age, cultural group, or disability.
- To harass, intimidate, or discriminate against any individual or group.
- To conduct personal business of any type.

The UAS shall not be weaponized.

**613.7 RETENTION OF UAS DATA**

Data collected by the UAS shall be retained as provided in the established records retention schedule.

- Following an UAS operation by the Glenn County Sheriff's Office, a Glenn County Sheriff's Office case agent or deputy shall meet with the UAS operator to collect the UAS video(s). The video(s) recorded by the UAS will be uploaded into the approved digital evidence management system.
- Unauthorized use, duplication, and/or distribution of UAS videos are prohibited. Personnel shall not make copies of any UAS videos for their personal use and are prohibited from using a recording device such as a personal camera or any secondary video recording device to capture UAS videos. All recorded media, images, and audio collected by an UAS deployment is the property of the Glenn County Sheriff's Office and shall not be copied, released, or disseminated in any form or manner outside the parameters of this policy without expressed written consent of the Sheriff.
- Departmental request for an UAS video, including request from the District Attorney's Office, shall be forwarded to the property unit with sufficient information to locate the UAS video.

## Warrant Service

### 614.1 PURPOSE AND SCOPE

This policy establishes guidelines for the planning and serving of arrest and search warrants by members of this department. It is understood that this policy cannot address every variable or circumstance that can arise in the service of a search or arrest warrant, as these tasks can involve rapidly evolving and unique circumstances.

This policy is intended to be used in conjunction with the Operations Planning and Deconfliction Policy, which has additional guidance on planning and serving high-risk warrants.

This policy is not intended to address the service of search warrants on locations or property already secured or routine field warrant arrests by patrol deputies.

### 614.2 POLICY

It is the policy of the Glenn County Sheriff's Office to balance the safety needs of the public, the safety of department members, privacy interests and other relevant factors when making decisions related to the service of search and arrest warrants.

### 614.3 OPERATIONS DIRECTOR

The operations director (see the Operations Planning and Deconfliction Policy) shall review all risk assessment forms with the involved supervisor to determine the risk level of the warrant service.

The operations director will also have the responsibility to coordinate service of those warrants that are categorized as high risk. Deconfliction, risk assessment, operational planning, briefing and debriefing should follow guidelines in the Operations Planning and Deconfliction Policy.

### 614.4 SEARCH WARRANTS

Deputies should receive authorization from a supervisor before preparing a search warrant application. Once authorization is received, the deputy will prepare the affidavit and search warrant, consulting with the applicable prosecuting attorney as needed. He/she will also complete the risk assessment form and submit it, along with the warrant affidavit, to the appropriate supervisor and the operations director for review and classification of risk (see the Operations Planning and Deconfliction Policy).

### 614.5 ARREST WARRANTS

If a deputy reasonably believes that serving an arrest warrant may pose a higher risk than commonly faced on a daily basis, the deputy should complete the risk assessment form and submit it to the appropriate supervisor and the operations director for review and classification of risk (see the Operations Planning and Deconfliction Policy).

If the warrant is classified as high risk, service will be coordinated by the operations director. If the warrant is not classified as high risk, the supervisor should weigh the risk of entry into a residence to make an arrest against other alternatives, such as arresting the person outside the residence where circumstances may pose a lower risk.

**Glenn County Sheriff's Office**  
Glenn County Sheriff's Office Policy Manual  
Glenn County Sheriff's Office Policy Manual

*Warrant Service*

---

**614.6 WARRANT PREPARATION**

A deputy who prepares a warrant should ensure the documentation in support of the warrant contains as applicable:

- (a) Probable cause to support the search or arrest, including relevant dates and times to demonstrate timeliness and facts to support any request for nighttime warrant execution.
- (b) A clear explanation of the affiant's training, experience and relevant education.
- (c) Adequately supported opinions, when relevant, that are not left to unsubstantiated conclusions.
- (d) A nexus between the place to be searched and the persons or items central to the investigation. The facts supporting this nexus should be clear and current. For example, the affidavit shall explain why there is probable cause to believe that a particular person is currently residing at a particular location or that the items sought are present at a particular location.
- (e) Full disclosure of known or suspected residents at the involved location and any indication of separate living spaces at the involved location. For example, it should be disclosed that several people may be renting bedrooms at a single location, even if the exact location of the rooms is not known.
- (f) A specific description of the location to be searched, including photographs of the location, if reasonably available.
- (g) A sufficient description of the items to be seized.
- (h) Full disclosure of any known exculpatory information relevant to the warrant application (refer to the Brady Material Disclosure Policy).

**614.7 HIGH-RISK WARRANT SERVICE**

The operations director or the authorized designee shall coordinate the service of warrants that are categorized as high risk and shall have sole authority in determining the manner in which the warrant will be served, including the number of deputies deployed.

The member responsible for directing the service should ensure the following as applicable:

- (a) When practicable and when doing so does not cause unreasonable risk, video or photographic documentation is made of the condition of the location prior to execution of a search warrant. The images should include the surrounding area and persons present.
- (b) The warrant service is audio- and video-recorded when practicable and reasonable to do so.
- (c) Evidence is handled and collected only by those members who are designated to do so. All other members involved in the service of the warrant should alert one of the designated members to the presence of potential evidence and not touch or disturb the items.
- (d) Reasonable efforts are made during the search to maintain or restore the condition of the location.

**Glenn County Sheriff's Office**  
Glenn County Sheriff's Office Policy Manual  
Glenn County Sheriff's Office Policy Manual

*Warrant Service*

---

- (e) Persons who are detained as part of the warrant service are handled appropriately under the circumstances.
- (f) Reasonable care provisions are made for children and dependent adults (see the Child and Dependent Adult Safety Policy).
- (g) A list is made of all items seized and a copy provided to the person in charge of the premises if present or otherwise left in a conspicuous place.
- (h) A copy of the search warrant is left at the location.
- (i) The condition of the property is documented with video recording or photographs after the search.

**614.8 DETENTIONS DURING WARRANT SERVICE**

Deputies must be sensitive to the safety risks of all persons involved with the service of a warrant. Depending on circumstances and facts present, it may be appropriate to control movements of any or all persons present at a warrant service, including those who may not be the subject of a warrant or suspected in the case. However, deputies must be mindful that only reasonable force may be used and weapons should be displayed no longer than the deputy reasonably believes is necessary (see the Use of Force Policy).

As soon as it can be determined that an individual is not subject to the scope of a warrant and that no further reasonable suspicion or safety concerns exist to justify further detention, the person should be promptly released.

Deputies should, when and to the extent reasonable, accommodate the privacy and personal needs of people who have been detained.

**614.9 ACTIONS AFTER WARRANT SERVICE**

The supervisor shall ensure that all affidavits, warrants, receipts and returns, regardless of any associated cases, are filed with the issuing judge or magistrate as soon as reasonably possible, but in any event no later than any date specified on the warrant.

**614.10 OUTSIDE AGENCIES AND CROSS-JURISDICTIONAL WARRANTS**

The operations director will ensure that cooperative efforts with other agencies in the service of warrants conform to existing mutual aid agreements or other memorandums of understanding and will work cooperatively to mitigate risks including, but not limited to, the following:

- Identity of team members
- Roles and responsibilities
- Familiarity with equipment
- Rules of engagement
- Asset forfeiture procedures

Any outside agency requesting assistance in the service of a warrant within this jurisdiction should be referred to the operations director. The director should review and confirm the warrant, including

**Glenn County Sheriff's Office**  
Glenn County Sheriff's Office Policy Manual  
Glenn County Sheriff's Office Policy Manual

*Warrant Service*

---

the warrant location, and should discuss the service with the appropriate supervisor from the other agency. The director should ensure that members of the Glenn County Sheriff's Office are utilized appropriately. Any concerns regarding the requested use of Glenn County Sheriff's Office members should be brought to the attention of the Sheriff or the authorized designee. The actual service of the warrant will remain the responsibility of the agency requesting assistance.

If the operations director is unavailable, the Shift Supervisor should assume this role.

If deputies intend to serve a warrant outside Glenn County Sheriff's Office jurisdiction, the operations director should provide reasonable advance notice to the applicable agency, request assistance as needed and work cooperatively on operational planning and the mitigation of risks detailed in this policy.

Deputies will remain subject to the policies of the Glenn County Sheriff's Office when assisting outside agencies or serving a warrant outside Glenn County Sheriff's Office jurisdiction.

**614.11 MEDIA ACCESS**

No advance information regarding warrant service operations shall be released without the approval of the Sheriff. Any media inquiries or press release after the fact shall be handled in accordance with the News Media Relations Policy.

**614.12 TRAINING**

The Training Sergeant should ensure deputies receive periodic training on this policy and associated topics, such as legal issues, warrant preparation, warrant service and reporting requirements.

## Operations Planning and Deconfliction

### 615.1 PURPOSE AND SCOPE

This policy provides guidelines for planning, deconfliction and execution of high-risk operations.

Additional guidance on planning and serving high-risk warrants is provided in the Warrant Service Policy.

#### 615.1.1 DEFINITIONS

Definitions related to this policy include:

**High-risk operations** - Operations, including service of search and arrest warrants and sting operations, that are likely to present higher risks than are commonly faced by deputies on a daily basis, including suspected fortified locations, reasonable risk of violence or confrontation with multiple persons, or reason to suspect that persons anticipate the operation.

### 615.2 POLICY

It is the policy of the Glenn County Sheriff's Office to properly plan and carry out high-risk operations, including participation in a regional deconfliction system, in order to provide coordination, enhance the safety of members and the public, decrease the risk of compromising investigations and prevent duplicating efforts.

### 615.3 OPERATIONS DIRECTOR

The Sheriff will designate a member of this agency to be the operations director.

The operations director will develop and maintain a risk assessment form to assess, plan and coordinate operations. This form should provide a process to identify high-risk operations.

The operations director will review risk assessment forms with involved supervisors to determine whether a particular incident qualifies as a high-risk operation. The director will also have the responsibility for coordinating operations that are categorized as high risk.

### 615.4 RISK ASSESSMENT

#### 615.4.1 RISK ASSESSMENT FORM PREPARATION

Deputies assigned as operational leads for any operation that may qualify as a high-risk operation shall complete a risk assessment form.

When preparing the form, the deputy should query all relevant and reasonably available intelligence resources for information about the subject of investigation, others who may be present and the involved location. These sources may include regional intelligence and criminal justice databases, target deconfliction systems, firearm records, commercial databases and property records. Where appropriate, the deputy should also submit information to these resources.

The deputy should gather available information that includes, but is not limited to:



**Glenn County Sheriff's Office**  
Glenn County Sheriff's Office Policy Manual  
Glenn County Sheriff's Office Policy Manual

*Operations Planning and Deconfliction*

---

- (a) Photographs, including aerial photographs, if available, of the involved location, neighboring yards and obstacles.
- (b) Maps of the location.
- (c) Diagrams of any property and the interior of any buildings that are involved.
- (d) Historical information about the subject of investigation (e.g., history of weapon possession or use, known mental illness, known drug use, threats against police, gang affiliation, criminal history).
- (e) Historical information about others who may be present at the location (e.g., other criminals, innocent third parties, dependent adults, children, animals).
- (f) Obstacles associated with the location (e.g., fortification, booby traps, reinforced doors/windows, surveillance measures, number and type of buildings, geographic and perimeter barriers, the number and types of weapons likely to be present, information that suggests the presence of explosives, chemicals or other hazardous materials, the potential for multiple dwellings or living spaces, availability of keys/door combinations).
- (g) Other environmental factors (e.g., nearby venues such as schools and day care centers, proximity of adjacent homes or other occupied buildings, anticipated pedestrian and vehicle traffic at the time of service).
- (h) Other available options that may minimize the risk to deputies and others (e.g., making an off-site arrest or detention of the subject of investigation).

**615.4.2 RISK ASSESSMENT REVIEW**

Deputies will present the risk assessment form and other relevant documents (such as copies of search warrants and affidavits and arrest warrants) to their supervisor and the operations director.

The supervisor and operations director shall confer and determine the level of risk. Supervisors should take reasonable actions if there is a change in circumstances that elevates the risks associated with the operation.

**615.4.3 HIGH-RISK OPERATIONS**

If the operations director, after consultation with the involved supervisor, determines that the operation is high risk, the operations director should:

- (a) Determine what resources will be needed at the location, and contact and/or place on standby any of the following appropriate and available resources:
  - 1. (CIRT)
  - 2. Additional personnel
  - 3. Outside agency assistance
  - 4. Special equipment
  - 5. Medical personnel
  - 6. Persons trained in negotiation
  - 7. Additional surveillance

**Glenn County Sheriff's Office**  
Glenn County Sheriff's Office Policy Manual  
Glenn County Sheriff's Office Policy Manual

*Operations Planning and Deconfliction*

---

8. Canines
  9. Property and Evidence Section or analytical personnel to assist with cataloguing seizures
  10. Forensic specialists
  11. Specialized mapping for larger or complex locations
- (b) Contact the appropriate agency members or other agencies as warranted to begin preparation.
- (c) Ensure that all legal documents such as search warrants are complete and have any modifications reasonably necessary to support the operation.
- (d) Coordinate the actual operation.

**615.5 DECONFLICTION**

Deconfliction systems are designed to identify persons and locations associated with investigations or law enforcement operations and alert participating agencies when others are planning or conducting operations in close proximity or time or are investigating the same individuals, groups or locations.

The deputy who is the operations lead shall ensure the subject of investigation and operations information have been entered in an applicable deconfliction system to determine if there is reported conflicting activity. This should occur as early in the process as practicable, but no later than two hours prior to the commencement of the operation. The deputy should also enter relevant updated information when it is received.

If any conflict is discovered, the supervisor will contact the involved jurisdiction and resolve the potential conflict before proceeding.

**615.6 OPERATIONS PLAN**

The operations director should ensure that a written operations plan is developed for all high-risk operations. Plans should also be considered for other operations that would benefit from having a formal plan.

The plan should address such issues as:

- (a) Operation goals, objectives, and strategies.
- (b) Operation location and people:
  1. The subject of investigation (e.g., history of weapon possession/use, known mental illness issues, known drug use, threats against police, gang affiliation, criminal history)
  2. The location (e.g., fortification, booby traps, reinforced doors/windows, surveillance cameras and/or lookouts, number/type of buildings, geographic and perimeter barriers, the number and types of weapons likely to be present, information that suggests the presence of explosives, chemicals or other hazardous materials, the potential for multiple dwellings or living spaces,

**Glenn County Sheriff's Office**  
Glenn County Sheriff's Office Policy Manual  
Glenn County Sheriff's Office Policy Manual

*Operations Planning and Deconfliction*

---

- availability of keys/door combinations), including aerial photos, if available, and maps of neighboring yards and obstacles, diagrams and other visual aids
- 3. Other environmental factors (e.g., nearby venues such as schools and day care centers, proximity of adjacent homes or other occupied buildings, anticipated pedestrian and vehicle traffic at the time of service)
- 4. Identification of other people who may be present in or around the operation, such as other criminal suspects, innocent third parties, and children
- (c) Information from the risk assessment form by attaching a completed copy in the operational plan.
  - 1. The volume or complexity of the information may indicate that the plan includes a synopsis of the information contained on the risk assessment form to ensure clarity and highlighting of critical information.
- (d) Participants and their roles.
  - 1. An adequate number of uniformed deputies should be included in the operation team to provide reasonable notice of a legitimate law enforcement operation.
  - 2. How all participants will be identified as law enforcement.
- (e) Whether deconfliction submissions are current and all involved individuals, groups, and locations have been deconflicted to the extent reasonably practicable.
- (f) Identification of all communications channels and call-signs.
- (g) Use of force issues.
- (h) Contingencies for handling medical emergencies (e.g., services available at the location, closest hospital, closest trauma center).
- (i) Plans for detaining people who are not under arrest.
- (j) Contingencies for handling children, dependent adults, animals, and other people who might be at the location in accordance with the Child Abuse, Senior and Disability Victimization, Child and Dependent Adult Safety, and Animal Control policies.
- (k) Communications plan.
- (l) Responsibilities for writing, collecting, reviewing, and approving reports.

**615.6.1 OPERATIONS PLAN RETENTION**

Since the operations plan contains intelligence information and descriptions of law enforcement tactics, it shall not be filed with the report. The operations plan shall be stored separately and retained in accordance with the established records retention schedule.

**615.7 OPERATIONS BRIEFING**

A briefing should be held prior to the commencement of any high-risk operation to allow all participants to understand the operation, see and identify each other, identify roles and responsibilities and ask questions or seek clarification as needed. Anyone who is not present at the briefing should not respond to the operation location without specific supervisory approval.

**Glenn County Sheriff's Office**  
Glenn County Sheriff's Office Policy Manual  
Glenn County Sheriff's Office Policy Manual

*Operations Planning and Deconfliction*

---

- (a) The briefing should include a verbal review of plan elements, using visual aids, to enhance the participants' understanding of the operations plan.
- (b) All participants should be provided a copy of the operations plan and search warrant, if applicable. Participating personnel should be directed to read the search warrant and initial a copy that is retained with the operation plan. Any items to be seized should be identified at the briefing.
- (c) The operations director shall ensure that all participants are visually identifiable as law enforcement officers.
  - 1. Exceptions may be made by the operations director for deputies who are conducting surveillance or working under cover. However, those members exempt from visual identification should be able to transition to a visible law enforcement indicator at the time of enforcement actions, such as entries or arrests, if necessary.
- (d) The briefing should include details of the communications plan.
  - 1. It is the responsibility of the operations director to ensure that Dispatch is notified of the time and location of the operation, and to provide a copy of the operation plan prior to deputies arriving at the location.
  - 2. If the radio channel needs to be monitored by Dispatch, the dispatcher assigned to monitor the operation should attend the briefing, if practicable, but at a minimum should receive a copy of the operation plan.
  - 3. The briefing should include a communications check to ensure that all participants are able to communicate with the available equipment on the designated radio channel.

**615.8 CIRT PARTICIPATION**

If the operations director determines that CIRT participation is appropriate, the director and the CIRT supervisor shall work together to develop a written plan. The CIRT supervisor shall assume operational control until all persons at the scene are appropriately detained and it is safe to begin a search. When this occurs, the CIRT supervisor shall transfer control of the scene to the handling supervisor. This transfer should be communicated to the deputies present.

**615.9 MEDIA ACCESS**

No advance information regarding planned operations shall be released without the approval of the Sheriff. Any media inquiries or press release after the fact shall be handled in accordance with the Media Relations Policy.

**615.10 OPERATIONS DEBRIEFING**

High-risk operations should be debriefed as soon as reasonably practicable. The debriefing should include as many participants as possible. This debrief may be separate from any CIRT debriefing.

**615.11 TRAINING**

The Training Sergeant should ensure deputies and CIRT team members who participate in operations subject to this policy should receive periodic training including, but not limited to,

**Glenn County Sheriff's Office**  
Glenn County Sheriff's Office Policy Manual  
Glenn County Sheriff's Office Policy Manual

*Operations Planning and Deconfliction*

---

topics such as legal issues, deconfliction practices, operations planning concepts and reporting requirements.

## **Chapter 7 - Equipment**

## Sheriff's Office Owned and Personal Property

### 700.1 PURPOSE AND SCOPE

Sheriff's Office employees are expected to properly care for sheriff's office property assigned or entrusted to them. Employees may also suffer occasional loss or damage to personal or sheriff's office property while performing their assigned duty. Certain procedures are required depending on the loss and ownership of the item.

### 700.2 CARE OF SHERIFF'S OFFICE PROPERTY

Employees shall be responsible for the safekeeping, serviceable condition, proper care, use and replacement of sheriff's office property assigned or entrusted to them. An employee's intentional or negligent abuse or misuse of sheriff's office property may lead to discipline including, but not limited to the cost of repair or replacement.

- (a) Employees shall promptly report through their chain of command, any loss, damage to, or unserviceable condition of any sheriff's office issued property or equipment assigned for their use.
- (b) The use of damaged or unserviceable sheriff's office property should be discontinued as soon as practical and replaced with comparable agency property as soon as available and following notice to a supervisor.
- (c) Except when otherwise directed by competent authority or required by exigent circumstances, sheriff's office property shall only be used by those to whom it was assigned. Use should be limited to official purposes and in the capacity for which it was designed.
- (d) Agency property shall not be thrown away, sold, traded, donated, destroyed, or otherwise disposed of without proper authority.
- (e) In the event that any agency property becomes damaged or unserviceable, no employee shall attempt to repair the property without prior approval of a supervisor.

### 700.3 FILING CLAIMS FOR PERSONAL PROPERTY

Claims for reimbursement for damage or loss of personal property must be made on the proper form. This form is submitted to the employee's immediate supervisor. The supervisor may require a separate written report of the loss or damage.

The supervisor shall direct a memo to the appropriate Division Commander, which shall include the results of his/her investigation and whether the employee followed proper procedures. The supervisor's report shall address whether reasonable care was taken to prevent the loss or damage.

Upon review by staff and a finding that no misconduct or negligence was involved, repair or replacement may be recommended by the Sheriff who will then forward the claim to the Finance Department.

**Glenn County Sheriff's Office**  
Glenn County Sheriff's Office Policy Manual  
Glenn County Sheriff's Office Policy Manual

*Sheriff's Office Owned and Personal Property*

---

The Sheriff's Office will not replace or repair luxurious or overly expensive items (jewelry, exotic equipment, etc.) that are not reasonably required as a part of work.

**700.3.1 REPORTING REQUIREMENT**

A verbal report shall be made to the employee's immediate supervisor as soon as circumstances permit.

A written report shall be submitted before the employee goes off duty or within the time frame directed by the supervisor to whom the verbal report is made.

**700.4 LOSS OR DAMAGE OF PROPERTY OF ANOTHER**

Deputies and other employees intentionally or unintentionally may cause damage to the real or personal property of another while performing their duties. Any employee who damages or causes to be damaged any real or personal property of another while performing any law enforcement functions, regardless of jurisdiction, shall report it as provided below.

- (a) A verbal report shall be made to the employee's immediate supervisor as soon as circumstances permit.
- (b) A written report shall be submitted before the employee goes off duty or within the time frame directed by the supervisor to whom the verbal report is made.

**700.4.1 DAMAGE BY PERSON OF ANOTHER AGENCY**

If employees of another jurisdiction cause damage to real or personal property belonging to the County, it shall be the responsibility of the employee present or the employee responsible for the property to make a verbal report to his/her immediate supervisor as soon as circumstances permit. The employee shall submit a written report before going off duty or as otherwise directed by the supervisor.

These written reports, accompanied by the supervisor's written report, shall promptly be forwarded to the appropriate Division Commander.



## Personal Communication Devices

### 702.1 PURPOSE AND SCOPE

The purpose of this policy is to establish guidelines for the use of mobile telephones and communication devices, whether issued or funded by the Department or personally owned, while on-duty or when used for authorized work-related purposes.

This policy generically refers to all such devices as Personal Communication Devices (PCDs) but is intended to include all mobile telephones, personal digital assistants (PDAs), wireless capable tablets and similar wireless two-way communications and/or portable Internet access devices. PCD use includes, but is not limited to, placing and receiving calls, text messaging, blogging and microblogging, emailing, using video or camera features, playing games and accessing sites or services on the Internet.

### 702.2 POLICY

The Glenn County Sheriff's Office allows members to utilize department-issued or funded PCDs and to possess personally owned PCDs in the workplace, subject to certain limitations. Any PCD used while on-duty, or used off-duty in any manner reasonably related to the business of the Department, will be subject to monitoring and inspection consistent with the standards set forth in this policy.

The inappropriate use of a PCD while on-duty may impair officer safety. Additionally, members are advised and cautioned that the use of a personally owned PCD either on-duty or after duty hours for business-related purposes may subject the member and the member's PCD records to civil or criminal discovery or disclosure under applicable public records laws.

Members who have questions regarding the application of this policy or the guidelines contained herein are encouraged to seek clarification from supervisory personnel.

### 702.3 PRIVACY EXPECTATION

Members forfeit any expectation of privacy with regard to any communication accessed, transmitted, received or reviewed on any PCD issued or funded by the Department/Office and shall have no expectation of privacy in their location should the device be equipped with location detection capabilities (see the Information Technology Use Policy for additional guidance).

#### 702.3.1 CALIFORNIA ELECTRONIC COMMUNICATIONS PRIVACY ACT (CALECPA)

No member is authorized to be the sole possessor of a department-issued PCD. Department-issued PCDs can be retrieved, reassigned, accessed or used by any member as directed by a supervisor without notice. Member use of a department-issued PCD and use of a personal PCD at work or for work-related business constitutes specific consent for access for department purposes. Prior to conducting an administrative search of a PCD, supervisors should consult legal counsel to ensure access is consistent with CalECPA (Penal Code § 1546; Penal Code § 1546.1).

**Glenn County Sheriff's Office**  
Glenn County Sheriff's Office Policy Manual  
Glenn County Sheriff's Office Policy Manual

*Personal Communication Devices*

---

**702.4 DEPARTMENT-ISSUED PCD**

Depending on a member's assignment and the needs of the position, the Department may, at its discretion, issue or fund a PCD. Department-issued or funded PCDs are provided as a convenience to facilitate on-duty performance only. Such devices and the associated telephone number shall remain the sole property of the Department and shall be subject to inspection or monitoring (including all related records and content) at any time without notice and without cause.

Unless a member is expressly authorized by the Sheriff or the authorized designee for off-duty use of the PCD, the PCD will either be secured in the workplace at the completion of the tour of duty or will be turned off when leaving the workplace.

**702.5 PERSONALLY OWNED PCD**

Members may carry a personally owned PCD while on-duty, subject to the following conditions and limitations:

- (a) Permission to carry a personally owned PCD may be revoked if it is used contrary to provisions of this policy.
- (b) The Department accepts no responsibility for loss of or damage to a personally owned PCD.
- (c) The PCD and any associated services shall be purchased, used and maintained solely at the member's expense.
- (d) The device should not be used for work-related purposes except in exigent circumstances (e.g., unavailability of radio communications). Members will have a reduced expectation of privacy when using a personally owned PCD in the workplace and have no expectation of privacy with regard to any department business-related communication.
  - 1. Members may use personally owned PCDs on-duty for routine administrative work as authorized by the Sheriff.
- (e) The device shall not be utilized to record or disclose any business-related information, including photographs, video or the recording or transmittal of any information or material obtained or made accessible as a result of employment with the Department, without the express authorization of the Sheriff or the authorized designee.
- (f) Use of a personally owned PCD while at work or for work-related business constitutes consent for the Department to access the PCD to inspect and copy data to meet the needs of the Department, which may include litigation, public records retention and release obligations and internal investigations. If the PCD is carried on-duty, members will provide the Department with the telephone number of the device.
- (g) All work-related documents, emails, photographs, recordings or other public records created or received on a member's personally owned PCD should be transferred to the Glenn County Sheriff's Office and deleted from the member's PCD as soon as reasonably practicable but no later than the end of the member's shift.

**Glenn County Sheriff's Office**  
Glenn County Sheriff's Office Policy Manual  
Glenn County Sheriff's Office Policy Manual

*Personal Communication Devices*

---

Except with prior express authorization from their supervisor, members are not obligated or required to carry, access, monitor or respond to electronic communications using a personally owned PCD while off-duty. If a member is in an authorized status that allows for appropriate compensation consistent with policy or existing memorandum of understanding or collective bargaining agreements, or if the member has prior express authorization from his/her supervisor, the member may engage in business-related communications. Should members engage in such approved off-duty communications or work, members entitled to compensation shall promptly document the time worked and communicate the information to their supervisors to ensure appropriate compensation. Members who independently document off-duty department-related business activities in any manner shall promptly provide the Department with a copy of such records to ensure accurate record keeping.

**702.6 USE OF PCD**

The following protocols shall apply to all PCDs that are carried while on-duty or used to conduct department business:

- (a) A PCD shall not be carried in a manner that allows it to be visible while in uniform, unless it is in an approved carrier.
- (b) All PCDs in the workplace shall be set to silent or vibrate mode.
- (c) A PCD may not be used to conduct personal business while on-duty, except for brief personal communications (e.g., informing family of extended hours). Members shall endeavor to limit their use of PCDs to authorized break times, unless an emergency exists.
- (d) Members may use a PCD to communicate with other personnel in situations where the use of radio communications is either impracticable or not feasible. PCDs should not be used as a substitute for, as a way to avoid, or in lieu of regular radio communications.
- (e) Members are prohibited from taking pictures, audio or video recordings or making copies of any such picture or recording media unless it is directly related to official department business. Disclosure of any such information to any third party through any means, without the express authorization of the Sheriff or the authorized designee, may result in discipline.
- (f) Members will not access social networking sites for any purpose that is not official department business.
- (g) Using PCDs to harass, threaten, coerce or otherwise engage in inappropriate conduct with any third party is prohibited. Any member having knowledge of such conduct shall promptly notify a supervisor.

**702.7 SUPERVISOR RESPONSIBILITIES**

The responsibilities of supervisors include, but are not limited to:

**Glenn County Sheriff's Office**  
Glenn County Sheriff's Office Policy Manual  
Glenn County Sheriff's Office Policy Manual

*Personal Communication Devices*

---

- (a) Ensuring that members under their command are provided appropriate training on the use of PCDs consistent with this policy.
- (b) Monitoring, to the extent practicable, PCD use in the workplace and taking prompt corrective action if a member is observed or reported to be improperly using a PCD.
  - 1. An investigation into improper conduct should be promptly initiated when circumstances warrant.
  - 2. Before conducting any administrative search of a member's personally owned device, supervisors should consult with the Sheriff or the authorized designee.

**702.8 USE WHILE DRIVING**

The use of a PCD while driving can adversely affect safety, cause unnecessary distractions and present a negative image to the public. Deputies operating emergency vehicles should restrict the use of these devices to matters of an urgent nature and should, where practicable, stop the vehicle at an appropriate location to use the PCD.

Members who are operating department vehicles that are not authorized emergency vehicles shall not use a PCD while driving unless the device is specifically designed and configured to allow hands-free use. In an emergency, a wireless phone may be used to place an emergency call to the Department or other emergency services agency (Vehicle Code § 23123; Vehicle Code § 23123.5). Hands-free use should be restricted to business-related calls or calls of an urgent nature.

**702.9 OFFICIAL USE**

Members are reminded that PCDs are not secure devices and conversations may be intercepted or overheard. Caution should be exercised while utilizing PCDs to ensure that sensitive information is not inadvertently transmitted. As soon as reasonably possible, members shall conduct sensitive or private communications on a land-based or other department communications network.

## Vehicle Maintenance

### 704.1 PURPOSE AND SCOPE

Employees are responsible for assisting in maintaining Department vehicles so that they are properly equipped, properly maintained, properly refueled and present a clean appearance.

### 704.2 DEFECTIVE VEHICLES

When a department vehicle becomes inoperative or in need of repair that affects the safety of the vehicle, that vehicle shall be removed from service for repair. Proper documentation shall be promptly completed by the employee who first becomes aware of the defective condition, describing the correction needed. The paperwork shall be promptly forwarded to vehicle maintenance for repair.

#### 704.2.1 DAMAGE OR POOR PERFORMANCE

Vehicles that may have been damaged, or perform poorly shall be removed from service for inspections and repairs as soon as practicable.

#### 704.2.2 SEVERE USE

Vehicles operated under severe-use conditions, which include operations for which the vehicle is not designed or that exceed the manufacturer's parameters, should be removed from service and subjected to a safety inspection as soon as practicable. Such conditions may include rough roadway or off-road driving, hard or extended braking, pursuits or prolonged high-speed operation.

#### 704.2.3 REMOVAL OF WEAPONS

All firearms, weapons and control devices shall be removed from a vehicle and properly secured in the department armory prior to the vehicle being released for maintenance, service or repair.

### 704.3 VEHICLE EQUIPMENT

Certain items shall be maintained in all department vehicles for emergency purposes and to perform routine duties.

#### 704.3.1 PATROL VEHICLES

Deputies shall inspect the patrol vehicle at the beginning of the shift and ensure that the following equipment, at a minimum, is present in the vehicle:

- 20 Emergency road flares
- 2 Sticks yellow crayon or chalk
- 1 Roll Crime Scene Barricade Tape
- 1 First aid kit, CPR mask
- 1 Blanket
- 1 Blood-borne pathogen kit, Incl. protective gloves

**Glenn County Sheriff's Office**  
Glenn County Sheriff's Office Policy Manual  
Glenn County Sheriff's Office Policy Manual

*Vehicle Maintenance*

---

- 1 Sharps container
- 1 Hazardous waste disposal bag
- 1 Traffic Safety Vest
- 1 Hazardous Materials Emergency Response Handbook
- 1 Evidence collection kit
- 1 Camera

**704.3.2 UNMARKED VEHICLES**

An employee driving unmarked department vehicles shall ensure that the minimum following equipment is present in the vehicle:

- 20 Emergency road flares
- 1 Roll Crime Scene Barricade Tape
- 1 First aid kit, CPR mask
- 1 Blanket
- 1 Blood-borne pathogen kit, Incl. protective gloves
- 1 Sharps container
- 1 Hazardous waste disposal bag
- 1 Traffic Safety Vest
- 1 Hazardous Materials Emergency Response Handbook
- 1 Evidence collection kit
- 1 Camera

**704.4 VEHICLE REFUELING**

Absent emergency conditions or supervisor approval, deputies driving patrol vehicles shall not place a vehicle in service that has less than one-quarter tank of fuel. Vehicles shall only be refueled at the authorized location.

**704.5 WASHING OF VEHICLES**

All units shall be kept clean at all times and weather conditions permitting, shall be washed as necessary to enhance their appearance.

Deputies in patrol shall obtain clearance from the dispatcher before responding to the car wash. Only one marked unit should be at the car wash at the same time unless otherwise approved by a supervisor.

Employees using a vehicle shall remove any trash or debris at the end of their shift. Confidential material should be placed in a designated receptacle provided for the shredding of this matter.

**Glenn County Sheriff's Office**  
Glenn County Sheriff's Office Policy Manual  
Glenn County Sheriff's Office Policy Manual

*Vehicle Maintenance*

---

**704.6 CIVILIAN EMPLOYEE USE**

Civilian employees using marked vehicles shall ensure all weapons are removed from vehicles before going into service. Civilian employees shall also prominently display the “out of service” placards or lightbar covers at all times. Civilian employees shall not operate the emergency lights or siren of any vehicle unless expressly authorized by a supervisor.

## Vehicle Use

### 706.1 PURPOSE AND SCOPE

The purpose of this policy is to establish a system of accountability to ensure agency vehicles are used appropriately. This policy provides guidelines for on- and off-duty use of agency vehicles and shall not be construed to create or imply any contractual obligation by the County of Glenn to provide assigned take-home vehicles.

### 706.2 POLICY

The Glenn County Sheriff's Office provides vehicles for agency-related business and may assign patrol and unmarked vehicles based on a determination of operational efficiency, economic impact to the Agency, requirements for tactical deployments, and other considerations.

### 706.3 USE OF VEHICLES

#### 706.3.1 SHIFT ASSIGNED VEHICLES

The Shift Supervisor shall ensure a copy of the shift assignment roster indicating member assignments and vehicle numbers is completed for each shift and retained in accordance with the established records retention schedule. If a member exchanges vehicles during the member's shift, the new vehicle number shall be documented on the roster.

#### 706.3.2 OTHER USE OF VEHICLES

Members utilizing a vehicle for any purpose other than their normally assigned duties or normal vehicle assignment (e.g., transportation to training, community event) shall first notify the Shift Supervisor. A notation will be made on the shift assignment roster indicating the member's name and vehicle number.

This subsection does not apply to those who are assigned to vehicle transportation duties to and from the maintenance yard or carwash.

#### 706.3.3 INSPECTIONS

Members shall be responsible for inspecting the interior and exterior of any assigned vehicle before taking the vehicle into service and at the conclusion of their shifts. Any previously unreported damage, mechanical problems, unauthorized contents, or other problems with the vehicle shall be promptly reported to a supervisor and documented as appropriate.

The interior of any vehicle that has been used to transport any person other than a member of this agency should be inspected prior to placing another person in the vehicle and again after the person is removed. This is to ensure that unauthorized or personal items have not been left in the vehicle.

When transporting any person in custody, the transporting member shall search all areas of the vehicle that are accessible by the person before and after that person is transported.



**Glenn County Sheriff's Office**  
Glenn County Sheriff's Office Policy Manual  
Glenn County Sheriff's Office Policy Manual

*Vehicle Use*

---

All agency vehicles are subject to inspection and/or search at any time by a supervisor without notice and without cause. No member assigned to or operating such vehicle shall be entitled to any expectation of privacy with respect to the vehicle or its contents.

**706.3.4 SECURITY AND UNATTENDED VEHICLES**

Unattended vehicles should be locked and secured at all times. No key should be left in the vehicle except when it is necessary that the vehicle be left running (e.g., continued activation of emergency lights, canine safety, equipment charging). Deputies who exit a vehicle rapidly in an emergency situation or to engage in a foot pursuit must carefully balance the need to exit the vehicle quickly with the need to secure the vehicle.

Members shall ensure all weapons are secured while the vehicle is unattended.

**706.3.5 MDC**

Members assigned to vehicles equipped with a Mobile Digital Computer (MDC) shall log onto the MDC with the required information when going on-duty. If the vehicle is not equipped with a working MDC, the member shall notify Dispatch. Use of the MDC is governed by the Mobile Digital Computer Use Policy.

**706.3.6 VEHICLE LOCATION SYSTEM**

Patrol and other vehicles, at the discretion of the Sheriff, may be equipped with a system designed to track the vehicle's location. While the system may provide vehicle location and other information, members are not relieved of their responsibility to use required communication practices to report their location and status.

Members shall not make any unauthorized modifications to the system. At the start of each shift, members shall verify that the system is on and report any malfunctions to their supervisor. If the member finds that the system is not functioning properly at any time during the shift, he/she should exchange the vehicle for one with a working system, if available.

System data may be accessed by supervisors at any time. However, access to historical data by other than supervisors will require Division Commander approval.

All data captured by the system shall be retained in accordance with the established records retention schedule.

**706.3.7 KEYS**

Members approved to operate marked patrol vehicles should be issued a copy of the key as part of their initial equipment distribution. Members who are assigned a specific vehicle should be issued keys for that vehicle.

Members shall not duplicate keys. The loss of a key shall be promptly reported in writing through the member's chain of command.

**Glenn County Sheriff's Office**  
Glenn County Sheriff's Office Policy Manual  
Glenn County Sheriff's Office Policy Manual

*Vehicle Use*

---

**706.3.8 AUTHORIZED PASSENGERS**

Members operating agency vehicles shall not permit persons other than County personnel or persons required to be conveyed in the performance of duty, or as otherwise authorized, to ride as passengers in the vehicle, except as stated in the Ride-Along Policy.

**706.3.9 ALCOHOL**

Members who have consumed alcohol are prohibited from operating any agency vehicle unless it is required by the duty assignment (e.g., task force, undercover work). Regardless of assignment, members may not violate state law regarding vehicle operation while intoxicated.

**706.3.10 PARKING**

Except when responding to an emergency or when urgent agency-related business requires otherwise, members driving agency vehicles should obey all parking regulations at all times.

Agency vehicles should be parked in assigned stalls. Members shall not park privately owned vehicles in stalls assigned to agency vehicles or in other areas of the parking lot that are not so designated unless authorized by a supervisor. Privately owned motorcycles shall be parked in designated areas.

**706.3.11 ACCESSORIES AND/OR MODIFICATIONS**

There shall be no modifications, additions or removal of any equipment or accessories without written permission from the assigned vehicle program manager.

**706.3.12 CIVILIAN MEMBER USE**

Civilian members using marked emergency vehicles shall ensure that all weapons have been removed before going into service. Civilian members shall prominently display the "out of service" placards or light bar covers at all times. Civilian members shall not operate the emergency lights or siren of any vehicle unless expressly authorized by a supervisor.

**706.4 INDIVIDUAL MEMBER ASSIGNMENT TO VEHICLES**

Agency vehicles may be assigned to individual members at the discretion of the Sheriff. Vehicles may be assigned for on-duty and/or take-home use. Assigned vehicles may be changed at any time. Permission to take home a vehicle may be withdrawn at any time.

The assignment of vehicles may be suspended when the member is unable to perform the member's regular assignment.

**706.4.1 ON-DUTY USE**

Vehicle assignments shall be based on the nature of the member's duties, job description and essential functions, and employment or appointment status. Vehicles may be reassigned or utilized by other agency members at the discretion of the Sheriff or the authorized designee.

**Glenn County Sheriff's Office**  
Glenn County Sheriff's Office Policy Manual  
Glenn County Sheriff's Office Policy Manual

*Vehicle Use*

---

**706.4.2 UNSCHEDULED TAKE-HOME USE**

Circumstances may arise where agency vehicles must be used by members to commute to and from a work assignment. Members may take home agency vehicles only with prior approval of a supervisor and shall meet the following criteria:

- (a) The circumstances are unplanned and were created by the needs of the agency.
- (b) Other reasonable transportation options are not available.
- (c) The member lives within a reasonable distance (generally not to exceed a 60-minute drive time) of the Glenn County limits.
- (d) Off-street parking will be available at the member's residence.
- (e) Vehicles will be locked when not attended.
- (f) All firearms, weapons and control devices will be removed from the interior of the vehicle and properly secured in the residence when the vehicle is not attended, unless the vehicle is parked in a locked garage.

**706.4.3 ASSIGNED VEHICLES**

Assignment of take-home vehicles shall be based on the location of the member's residence, the nature of the member's duties, job description and essential functions, and employment or appointment status. Residence in the County of Glenn is a prime consideration for assignment of a take-home vehicle. Members who reside outside the County of Glenn may be required to secure the vehicle at a designated location or the Agency at the discretion of the Sheriff.

Agency members shall sign a take-home vehicle agreement that outlines certain standards, including, but not limited to, how the vehicle shall be used, where it shall be parked when the member is not on-duty, vehicle maintenance responsibilities and member enforcement actions.

Members are cautioned that under federal and local tax rules, personal use of a County vehicle may create an income tax liability for the member. Questions regarding tax rules should be directed to the member's tax adviser.

Criteria for use of take-home vehicles include the following:

- (a) Vehicles shall only be used for work-related purposes and shall not be used for personal errands or transports, unless special circumstances exist and the Sheriff or a Division Commander gives authorization.
- (b) Vehicles may be used to transport the member to and from the member's residence for work-related purposes.
- (c) Vehicles will not be used when off-duty except:
  - 1. In circumstances when a member has been placed on call by the Sheriff or Division Commanders and there is a high probability that the member will be called back to duty.
  - 2. When the member is performing a work-related function during what normally would be an off-duty period, including vehicle maintenance or travelling to or from a work-related activity or function.

**Glenn County Sheriff's Office**  
Glenn County Sheriff's Office Policy Manual  
Glenn County Sheriff's Office Policy Manual

*Vehicle Use*

---

3. When the member has received permission from the Sheriff or Division Commanders.
  4. When the vehicle is being used by the Sheriff, Division Commanders or members who are in on-call administrative positions.
  5. When the vehicle is being used by on-call investigators.
- (d) While operating the vehicle, authorized members will carry and have accessible their duty firearms and be prepared to perform any function they would be expected to perform while on-duty.
- (e) The two-way communications radio, MDC and global positioning satellite device, if equipped, must be on and set to an audible volume when the vehicle is in operation.
- (f) Unattended vehicles are to be locked and secured at all times.
1. No key should be left in the vehicle except when it is necessary that the vehicle be left running (e.g., continued activation of emergency lights, canine safety, equipment charging).
  2. All weapons shall be secured while the vehicle is unattended.
  3. All agency identification, portable radios and equipment should be secured.
- (g) Vehicles are to be parked off-street at the member's residence unless prior arrangements have been made with the Sheriff or the authorized designee. If the vehicle is not secured inside a locked garage, all firearms and kinetic impact weapons shall be removed and properly secured in the residence (see the Firearms Policy regarding safe storage of firearms at home).
- (h) Vehicles are to be secured at the member's residence or the appropriate agency facility, at the discretion of the Agency when a member will be away (e.g., on vacation) for periods exceeding one week.
1. If the vehicle remains at the residence of the member, the Agency shall have access to the vehicle.
  2. If the member is unable to provide access to the vehicle, it shall be parked at the Agency.
- (i) The member is responsible for the care and maintenance of the vehicle.

#### 706.4.4 ENFORCEMENT ACTIONS

When driving a take-home vehicle to and from work outside of the jurisdiction of the Glenn County Sheriff's Office or while off-duty, a deputy shall not initiate enforcement actions except in those circumstances where a potential threat to life or serious property damage exists (see the Off-Duty Law Enforcement Actions and Law Enforcement Authority policies).

Deputies may render public assistance when it is deemed prudent (e.g., to a stranded motorist).

Deputies driving take-home vehicles shall be armed, appropriately attired and carry their agency-issued identification. Deputies should also ensure that agency radio communication capabilities are maintained to the extent feasible.

**Glenn County Sheriff's Office**  
Glenn County Sheriff's Office Policy Manual  
Glenn County Sheriff's Office Policy Manual

*Vehicle Use*

---

**706.4.5 MAINTENANCE**

Members are responsible for the cleanliness (exterior and interior) and overall maintenance of their assigned vehicles. Cleaning and maintenance supplies will be provided by the Agency. Failure to adhere to these requirements may result in discipline and loss of vehicle assignment. The following should be performed as outlined below:

- (a) Members shall make daily inspections of their assigned vehicles for service/maintenance requirements and damage.
- (b) It is the member's responsibility to ensure that the assigned vehicle is maintained according to the established service and maintenance schedule.
- (c) All scheduled vehicle maintenance and car washes shall be performed as necessary at a facility approved by the agency supervisor in charge of vehicle maintenance.
- (d) The Agency shall be notified of problems with the vehicle and approve any major repairs before they are performed.
- (e) When leaving the vehicle at the maintenance facility, the member will complete a vehicle repair card explaining the service or repair, and leave it on the seat or dash.
- (f) All weapons shall be removed from any vehicle left for maintenance.
- (g) Supervisors shall make, at a minimum, monthly inspections of vehicles assigned to members under their command to ensure the vehicles are being maintained in accordance with this policy.

**706.5 UNMARKED VEHICLES**

Vehicles are assigned to various divisions and their use is restricted to the respective division and the assigned member, unless otherwise approved by a division supervisor. Any member operating an unmarked vehicle shall record vehicle usage on the sign-out log maintained in the division for that purpose. Any use of unmarked vehicles by those who are not assigned to the division to which the vehicle is assigned shall also record the use with the Shift Supervisor on the shift assignment roster.

**706.6 DAMAGE, ABUSE AND MISUSE**

When any agency vehicle is involved in a traffic collision or otherwise incurs damage, the involved member shall promptly notify a supervisor. Any traffic collision report shall be filed with the agency having jurisdiction (see the Traffic Collision Reporting Policy).

Damage to any agency vehicle that was not caused by a traffic collision shall be immediately reported during the shift in which the damage was discovered, documented in memorandum format and forwarded to the Shift Supervisor. An administrative investigation should be initiated to determine if there has been any vehicle abuse or misuse.

**706.7 TOLL ROAD USAGE**

Law enforcement vehicles are not routinely exempted from incurring toll road charges.

To avoid unnecessary toll road charges, all members operating agency vehicles on a toll road shall adhere to the following:

**Glenn County Sheriff's Office**  
Glenn County Sheriff's Office Policy Manual  
Glenn County Sheriff's Office Policy Manual

*Vehicle Use*

---

- (a) Members operating agency vehicles for any reason other than in response to an emergency shall pay the appropriate toll charge or utilize the appropriate toll way transponder. Members may submit a request for reimbursement from the County for any toll fees incurred in the course of official business.
- (b) Members passing through a toll plaza or booth during a response to an emergency shall notify, in writing, the appropriate Division Commander within five working days explaining the circumstances.

**706.8 ATTIRE AND APPEARANCE**

When operating any agency vehicle while off-duty, members may dress in a manner appropriate for their intended activity. Whenever in view of or in contact with the public, attire and appearance, regardless of the activity, should be suitable to reflect positively upon the Agency.

## Cash Handling, Security and Management

### 707.1 PURPOSE AND SCOPE

This policy provides guidelines to ensure department members handle cash appropriately in the performance of their duties.

This policy does not address cash-handling issues specific to the Property and Evidence and Informants policies.

### 707.2 POLICY

It is the policy of the Glenn County Sheriff's Office to properly handle and document cash transactions and to maintain accurate records of cash transactions in order to protect the integrity of department operations and ensure the public trust.

### 707.3 PETTY CASH FUNDS

The Sheriff shall designate a person as the fund manager responsible for maintaining and managing the petty cash fund.

Each petty cash fund requires the creation and maintenance of an accurate and current transaction ledger and the filing of invoices, receipts, cash transfer forms and expense reports by the fund manager.

### 707.4 PETTY CASH TRANSACTIONS

The fund manager shall document all transactions on the ledger and any other appropriate forms. Each person participating in the transaction shall sign or otherwise validate the ledger, attesting to the accuracy of the entry. Transactions should include the filing of an appropriate receipt, invoice or cash transfer form. Transactions that are not documented by a receipt, invoice or cash transfer form require an expense report.

### 707.5 PETTY CASH AUDITS

The fund manager shall perform an audit no less than once every six months. This audit requires that the fund manager and at least one command staff member, selected by the Sheriff, review the transaction ledger and verify the accuracy of the accounting. The fund manager and the participating member shall sign or otherwise validate the ledger attesting to the accuracy of all documentation and fund accounting. A discrepancy in the audit requires documentation by those performing the audit and an immediate reporting of the discrepancy to the Sheriff.

Transference of fund management to another member shall require a separate petty cash audit and involve a command staff member.

A separate audit of each petty cash fund should be completed on a random date, approximately once each year by the Sheriff or the County.

**Glenn County Sheriff's Office**  
Glenn County Sheriff's Office Policy Manual  
Glenn County Sheriff's Office Policy Manual

*Cash Handling, Security and Management*

---

**707.6 ROUTINE CASH HANDLING**

Those who handle cash as part of their property or Narcotics Unit supervisor duties shall discharge those duties in accordance with the Property and Evidence and Informants policies.

Members who routinely accept payment for department services shall discharge those duties in accordance with the procedures established for those tasks.

**707.7 OTHER CASH HANDLING**

Members of the Department who, within the course of their duties, are in possession of cash that is not their property or that is outside their defined cash-handling responsibilities shall, as soon as practicable, verify the amount, summon another member to verify their accounting, and process the cash for safekeeping or as evidence or found property, in accordance with the Property and Evidence Policy.

Cash in excess of \$1,000 requires immediate notification of a supervisor, special handling, verification and accounting by the supervisor. Each member involved in this process shall complete an appropriate report or record entry.



---

# Personal Protective Equipment

## 708.1 PURPOSE AND SCOPE

This policy identifies the different types of personal protective equipment (PPE) provided by the Department as well the requirements and guidelines for the use of PPE.

This policy does not address ballistic vests or protection from communicable disease, as those issues are addressed in the Body Armor and Communicable Diseases policies.

### 708.1.1 DEFINITIONS

Definitions related to this policy include:

**Personal protective equipment (PPE)** - Equipment that protects a person from serious workplace injuries or illnesses resulting from contact with chemical, radiological, physical, electrical, mechanical or other workplace hazards.

**Respiratory PPE** - Any device that is worn by the user to protect from exposure to atmospheres where there is smoke, low levels of oxygen, high levels of carbon monoxide, or the presence of toxic gases or other respiratory hazards. For purposes of this policy, respiratory PPE does not include particulate-filtering masks such as N95 or N100 masks.

## 708.2 POLICY

The Glenn County Sheriff's Office endeavors to protect members by supplying certain PPE to members as provided in this policy.

## 708.3 DEPUTY RESPONSIBILITIES

Members are required to use PPE as provided in this policy and pursuant to their training.

Members are responsible for proper maintenance and storage of issued PPE. PPE should be stored in an appropriate location so that it is available when needed.

Any member who identifies hazards in the workplace is encouraged to utilize the procedures in the Illness and Injury Prevention Policy to recommend new or improved PPE or additional needs for PPE.

## 708.4 HEARING PROTECTION

Approved hearing protection shall be used by members during firearms training.

Hearing protection shall meet or exceed the requirements provided in 8 CCR 5098.

## 708.5 EYE PROTECTION

Approved eye protection, including side protection, shall be used by members during firearms training. Eye protection for members who wear prescription lenses shall incorporate the prescription (e.g., eye protection that can be worn over prescription lenses). Members shall ensure their eye protection does not interfere with the fit of their hearing protection.

**Glenn County Sheriff's Office**  
Glenn County Sheriff's Office Policy Manual  
Glenn County Sheriff's Office Policy Manual

*Personal Protective Equipment*

---

The Rangemaster shall ensure eye protection meets or exceeds the requirements provided in 8 CCR 3382.

**708.6 HEAD AND BODY PROTECTION**

Members who make arrests or control crowds should be provided ballistic head protection with an attachable face shield.

Padded body protection consisting of chest, arm, leg and groin protection should be provided as required by any collective bargaining agreement.

**708.7 RESPIRATORY PROTECTION**

The Administrative Services Division Commander is responsible for ensuring a respiratory protection plan is developed and maintained by a trained and qualified member. The plan shall include procedures for (8 CCR 5144):

- (a) Selecting appropriate respiratory PPE based on hazards and risks associated with functions or positions.
- (b) Fit testing, including identification of members or contractors qualified to conduct fit testing.
- (c) Medical evaluations.
- (d) PPE inventory control.
- (e) PPE issuance and replacement.
- (f) Cleaning, disinfecting, storing, inspecting, repairing, discarding and otherwise maintaining respiratory PPE, including schedules for these activities.
- (g) Regularly reviewing the PPE plan.
- (h) Remaining current with applicable National Institute for Occupational Safety and Health (NIOSH), American National Standards Institute (ANSI), Occupational Safety and Health Administration (OSHA), Environmental Protective Agency (EPA) and state PPE standards and guidelines.

**708.7.1 RESPIRATORY PROTECTION USE**

Designated members may be issued respiratory PPE based on the member's assignment (e.g., a narcotics investigator who is involved in clandestine lab investigations).

Respiratory PPE may be worn when authorized by a scene commander who will determine the type and level of protection appropriate at a scene based upon an evaluation of the hazards present.

Scene commanders are responsible for monitoring members using respiratory PPE and their degree of exposure or stress. When there is a change in work area conditions or when a member's degree of exposure or stress may affect respirator effectiveness, the scene commander shall reevaluate the continued effectiveness of the respirator and direct the member to leave the respirator use area when the scene commander reasonably believes (8 CCR 5144):

**Glenn County Sheriff's Office**  
Glenn County Sheriff's Office Policy Manual  
Glenn County Sheriff's Office Policy Manual

*Personal Protective Equipment*

---

- (a) It is necessary for the member to wash his/her face and the respirator facepiece to prevent eye or skin irritation associated with respirator use.
- (b) The member detects vapor or gas breakthrough, or there is a change in breathing resistance or leakage of the facepiece.
- (c) The member needs to replace the respirator, filter, cartridge or canister.

**708.7.2 MEMBER RESPONSIBILITIES FOR RESPIRATORY PROTECTION**

Members shall not use self-contained breathing apparatus (SCBA), full-face respirators or cartridge respirators unless they have completed training requirements for the equipment.

Members exposed to environments that are reasonably known to be harmful due to gases, smoke or vapors shall use respiratory PPE.

Members using respiratory PPE shall (8 CCR 5144):

- (a) Ensure that they have no facial hair between the sealing surface of the facepiece and the face that could interfere with the seal or the valve function. Members also shall ensure that they have no other condition that will interfere with the face-to-facepiece seal or the valve function.
- (b) Not wear corrective glasses, goggles or other PPE that interferes with the seal of the facepiece to the face, or that has not been previously tested for use with that respiratory equipment.
- (c) Perform a user seal check per department-approved procedures recommended by the respirator manufacturer each time they put on a tight-fitting respirator.
- (d) Leave a respiratory use area whenever they detect vapor or gas breakthrough, changes in breathing resistance or leakage of their facepiece and ensure that the respirator is replaced or repaired before returning to the affected area.

**708.7.3 GAS MASK**

Full-face air-purifying respirators, commonly referred to as gas masks, may be fitted with mechanical pre-filters or combination cartridge/filter assemblies for use in areas where gases, vapors, dusts, fumes or mists are present. Members must identify and use the correct cartridge based on the circumstances (8 CCR 5144).

A scene commander may order the use of gas masks in situations where the use of a SCBA is not necessary. These incidents may include areas where tear gas has or will be used or where a vegetation fire is burning. Gas masks shall not be used if there is a potential for an oxygen-deficient atmosphere.

Members shall ensure their gas mask filters are replaced whenever:

- (a) They smell, taste or are irritated by a contaminant.
- (b) They experience difficulty breathing due to filter loading.
- (c) The cartridges or filters become wet.
- (d) The expiration date on the cartridges or canisters has been reached.

**Glenn County Sheriff's Office**  
Glenn County Sheriff's Office Policy Manual  
Glenn County Sheriff's Office Policy Manual

*Personal Protective Equipment*

---

**708.7.4 SELF-CONTAINED BREATHING APPARATUS**

Scene commanders may direct members to use SCBA when entering an atmosphere that may pose an immediate threat to life, would cause irreversible adverse health effects or would impair an individual's ability to escape from a dangerous atmosphere. These situations may include, but are not limited to:

- (a) Entering the hot zone of a hazardous materials incident.
- (b) Entering any area where contaminant levels may become unsafe without warning, or any situation where exposures cannot be identified or reasonably estimated.
- (c) Entering a smoke- or chemical-filled area.

The use of SCBA should not cease until approved by a scene commander.

**708.7.5 RESPIRATOR FIT TESTING**

No member shall be issued respiratory PPE until a proper fit testing has been completed by a designated member or contractor (8 CCR 5144).

After initial testing, fit testing for respiratory PPE shall be repeated (8 CCR 5144):

- (a) At least once every 12 months.
- (b) Whenever there are changes in the type of SCBA or facepiece used.
- (c) Whenever there are significant physical changes in the user (e.g., obvious change in body weight, scarring of the face seal area, dental changes, cosmetic surgery or any other condition that may affect the fit of the facepiece seal).

All respirator fit testing shall be conducted in negative-pressure mode.

**708.7.6 RESPIRATORY MEDICAL EVALUATION QUESTIONNAIRE**

No member shall be issued respiratory protection that forms a complete seal around the face until (8 CCR 5144):

- (a) The member has completed a medical evaluation that includes a medical evaluation questionnaire.
- (b) A physician or other licensed health care professional has reviewed the questionnaire.
- (c) The member has completed any physical examination recommended by the reviewing physician or health care professional.

**708.8 RECORDS**

The Training Sergeant is responsible for maintaining records of all:

- (a) PPE training.
- (b) Initial fit testing for respiratory protection equipment.
- (c) Annual fit testing.
- (d) Respirator medical evaluation questionnaires and any subsequent physical examination results.

**Glenn County Sheriff's Office**  
Glenn County Sheriff's Office Policy Manual  
Glenn County Sheriff's Office Policy Manual

*Personal Protective Equipment*

---

1. These records shall be maintained in a separate confidential medical file.

The records shall be maintained in accordance with the department records retention schedule and 8 CCR 5144.

**708.9 TRAINING**

Members should be trained in the respiratory and other hazards to which they may be potentially exposed during routine and emergency situations.

All members shall be trained in the proper use and maintenance of PPE issued to them, including when the use is appropriate; how to put on, remove and adjust PPE; how to care for the PPE; and the limitations (8 CCR 3380).

Members issued respiratory PPE shall attend annual training on the proper use of respiratory protection devices (8 CCR 5144).

# Military Equipment

## 709.1 PURPOSE AND SCOPE

The purpose of this policy is to provide guidelines for the approval, acquisition, and reporting requirements of military equipment (Government Code § 7070; Government Code § 7071; Government Code § 7072).

### 709.1.1 DEFINITIONS

Definitions related to this policy include (Government Code § 7070):

**Governing body** – The elected or appointed body that oversees the Agency.

**Military equipment** – Includes but is not limited to the following:

- Unmanned, remotely piloted, powered aerial or ground vehicles.
- Mine-resistant ambush-protected (MRAP) vehicles or armored personnel carriers.
- High mobility multipurpose wheeled vehicles (HMMWV), two-and-one-half-ton trucks, five-ton trucks, or wheeled vehicles that have a breaching or entry apparatus attached.
- Tracked armored vehicles that provide ballistic protection to their occupants.
- Command and control vehicles that are either built or modified to facilitate the operational control and direction of public safety units.
- Weaponized aircraft, vessels, or vehicles of any kind.
- Battering rams, slugs, and breaching apparatuses that are explosive in nature. This does not include a handheld, one-person ram.
- Firearms and ammunition of .50 caliber or greater, excluding standard-issue shotguns and standard-issue shotgun ammunition.
- Specialized firearms and ammunition of less than .50 caliber, including firearms and accessories identified as assault weapons in Penal Code § 30510 and Penal Code § 30515, with the exception of standard-issue firearms.
- Any firearm or firearm accessory that is designed to launch explosive projectiles.
- Noise-flash diversionary devices and explosive breaching tools.
- Munitions containing tear gas or OC, excluding standard, service-issued handheld pepper spray.
- TASER® Shockwave, microwave weapons, water cannons, and long-range acoustic devices (LRADs).
- Kinetic energy weapons and munitions.
- Any other equipment as determined by a governing body or a state agency to require additional oversight.

**Glenn County Sheriff's Office**  
Glenn County Sheriff's Office Policy Manual  
Glenn County Sheriff's Office Policy Manual

*Military Equipment*

---

**709.2 POLICY**

It is the policy of the Glenn County Sheriff's Office that members of this agency comply with the provisions of Government Code § 7071 with respect to military equipment.

**709.3 MILITARY EQUIPMENT COORDINATOR**

The Sheriff should designate a member of this agency to act as the military equipment coordinator. The responsibilities of the military equipment coordinator include but are not limited to:

- (a) Acting as liaison to the governing body for matters related to the requirements of this policy.
- (b) Identifying agency equipment that qualifies as military equipment in the current possession of the Agency, or the equipment the Agency intends to acquire that requires approval by the governing body.
- (c) Conducting an inventory of all military equipment at least annually.
- (d) Collaborating with any allied agency that may use military equipment within the jurisdiction of Glenn County Sheriff's Office (Government Code § 7071).
- (e) Preparing for, scheduling, and coordinating the annual community engagement meeting to include:
  - 1. Publicizing the details of the meeting.
  - 2. Preparing for public questions regarding the agency's funding, acquisition, and use of equipment.
- (f) Preparing the annual military equipment report for submission to the Sheriff and ensuring that the report is made available on the agency website (Government Code § 7072).
- (g) Establishing the procedure for a person to register a complaint or concern, or how that person may submit a question about the use of a type of military equipment, and how the Agency will respond in a timely manner.

**709.4 MILITARY EQUIPMENT INVENTORY**

The following constitutes a list of qualifying equipment for the Agency:

[Insert attachment here]

**709.5 APPROVAL**

The Sheriff or the authorized designee shall obtain approval from the governing body by way of an ordinance adopting the military equipment policy. As part of the approval process, the Sheriff or the authorized designee shall ensure the proposed military equipment policy is submitted to the governing body and is available on the agency website at least 30 days prior to any public hearing concerning the military equipment at issue (Government Code § 7071). The military equipment policy must be approved by the governing body prior to engaging in any of the following (Government Code § 7071):

- (a) Requesting military equipment made available pursuant to 10 USC § 2576a.

**Glenn County Sheriff's Office**  
Glenn County Sheriff's Office Policy Manual  
Glenn County Sheriff's Office Policy Manual

*Military Equipment*

---

- (b) Seeking funds for military equipment, including but not limited to applying for a grant, soliciting or accepting private, local, state, or federal funds, in-kind donations, or other donations or transfers.
- (c) Acquiring military equipment either permanently or temporarily, including by borrowing or leasing.
- (d) Collaborating with another law enforcement agency in the deployment or other use of military equipment within the jurisdiction of this agency.
- (e) Using any new or existing military equipment for a purpose, in a manner, or by a person not previously approved by the governing body.
- (f) Soliciting or responding to a proposal for, or entering into an agreement with, any other person or entity to seek funds for, apply to receive, acquire, use, or collaborate in the use of military equipment.
- (g) Acquiring military equipment through any means not provided above.

**709.6 COORDINATION WITH OTHER JURISDICTIONS**

Military equipment should not be used by any other law enforcement agency or member in this jurisdiction unless the military equipment is approved for use in accordance with this policy.

**709.7 ANNUAL REPORT**

Upon approval of a military equipment policy, the Sheriff or the authorized designee should submit a military equipment report to the governing body for each type of military equipment approved within one year of approval, and annually thereafter for as long as the military equipment is available for use (Government Code § 7072).

The Sheriff or the authorized designee should also make each annual military equipment report publicly available on the agency website for as long as the military equipment is available for use. The report shall include all information required by Government Code § 7072 for the preceding calendar year for each type of military equipment in agency inventory.

**709.8 COMMUNITY ENGAGEMENT**

Within 30 days of submitting and publicly releasing the annual report, the Agency shall hold at least one well-publicized and conveniently located community engagement meeting, at which the Agency should discuss the report and respond to public questions regarding the funding, acquisition, or use of military equipment.



## **Chapter 8 - Support Services**

# Dispatch

## 800.1 PURPOSE AND SCOPE

This policy establishes guidelines for the basic functions of Dispatch. It addresses the immediate information needs of the Department in the course of its normal daily activities and during emergencies.

## 800.2 POLICY

It is the policy of the Glenn County Sheriff's Office to provide 24-hour telephone service to the public for information and for routine or emergency assistance. The Department provides two-way radio capability providing continuous communication between Dispatch and department members in the field.

## 800.3 DISPATCH SECURITY

The communications function is vital and central to all emergency service operations. The safety and security of Dispatch, its members and its equipment must be a high priority. Special security procedures should be established in a separate operations manual for Dispatch.

Access to Dispatch shall be limited to Dispatch members, the Shift Supervisor, command staff and department members with a specific business-related purpose.

## 800.4 RESPONSIBILITIES

### 800.4.1 DISPATCH SUPERVISOR

The Sheriff shall appoint and delegate certain responsibilities to a Dispatch Supervisor. The Dispatch Supervisor is directly responsible to the Operations Division Commander or the authorized designee.

The responsibilities of the Dispatch Supervisor include, but are not limited to:

- (a) Overseeing the efficient and effective operation of Dispatch in coordination with other supervisors.
- (b) Scheduling and maintaining dispatcher time records.
- (c) Supervising, training and evaluating dispatchers.
- (d) Ensuring the radio and telephone recording system is operational.
  1. Recordings shall be maintained in accordance with the established records retention schedule and as required by law.
- (e) Processing requests for copies of Dispatch information for release.
- (f) Maintaining Dispatch database systems.
- (g) Maintaining and updating Dispatch procedures manual.
  1. Procedures for specific types of crime reports may be necessary. For example, specific questions and instructions may be necessary when talking with a victim

**Glenn County Sheriff's Office**  
Glenn County Sheriff's Office Policy Manual  
Glenn County Sheriff's Office Policy Manual

*Dispatch*

---

of a sexual assault to ensure that his/her health and safety needs are met, as well as steps that he/she may take to preserve evidence.

2. Ensuring dispatcher compliance with established policies and procedures.
- (h) Handling internal and external inquiries regarding services provided and accepting personnel complaints in accordance with the Personnel Complaints Policy.
- (i) Maintaining a current contact list of County personnel to be notified in the event of a utility service emergency.

#### 800.4.2 ADDITIONAL PROCEDURES

The Dispatch Supervisor should establish procedures for:

- (a) Recording all telephone and radio communications and playback issues.
- (b) Storage and retention of recordings.
- (c) Security of audio recordings (e.g., passwords, limited access, authorized reviewers, preservation of recordings past normal retention standards).
- (d) Availability of current information for dispatchers (e.g., Shift Supervisor contact, rosters, member tracking methods, member contact, maps, emergency providers, tactical dispatch plans).
- (e) Assignment of field members and safety check intervals.
- (f) Emergency Medical Dispatch (EMD) instructions.
- (g) Procurement of external services (e.g., fire suppression, ambulances, aircraft, tow trucks, taxis).
- (h) Protection of essential equipment (e.g., surge protectors, gaseous fire suppression systems, uninterruptible power systems, generators).
- (i) Protection of radio transmission lines, antennas and power sources for Dispatch (e.g., security cameras, fences).
- (j) Handling misdirected, silent and hang-up calls.
- (k) Handling private security alarms, if applicable.
- (l) Radio interoperability issues.

#### 800.4.3 DISPATCHERS

Dispatchers report to the Dispatch Supervisor. The responsibilities of the dispatcher include, but are not limited to:

- (a) Receiving and handling all incoming and transmitted communications, including:
  1. Emergency 9-1-1 lines.
  2. Business telephone lines.
  3. Telecommunications Device for the Deaf (TDD)/Text Telephone (TTY) equipment.

**Glenn County Sheriff's Office**  
Glenn County Sheriff's Office Policy Manual  
Glenn County Sheriff's Office Policy Manual

*Dispatch*

---

4. Radio communications with department members in the field and support resources (e.g., fire department, emergency medical services (EMS), allied agency law enforcement units).
  5. Other electronic sources of information (e.g., text messages, digital photographs, video).
- (b) Documenting the field activities of department members and support resources (e.g., fire department, EMS, allied agency law enforcement units).
  - (c) Inquiry and entry of information through Dispatch, department and other law enforcement database systems (CLETS, DMV, NCIC).
  - (d) Monitoring department video surveillance systems.
  - (e) Maintaining the current status of members in the field, their locations and the nature of calls for service.
  - (f) Notifying the Shift Supervisor or field supervisor of emergency activity, including, but not limited to:
    1. Vehicle pursuits.
    2. Foot pursuits.
    3. Assignment of emergency response.

**800.5 CALL HANDLING**

This Department provides members of the public with access to the 9-1-1 system for a single emergency telephone number.

When a call for services is received, the dispatcher will reasonably and quickly attempt to determine whether the call is an emergency or non-emergency, and shall quickly ascertain the call type, location and priority by asking four key questions:

- Where?
- What?
- When?
- Who?

If the dispatcher determines that the caller has a hearing and/or speech impairment or disability, he/she shall immediately initiate a connection with the individual via available TDD/TTY equipment or Telephone Relay Service (TRS), as mandated by the Americans with Disabilities Act (ADA).

If the dispatcher determines that the caller is a limited English proficiency (LEP) individual, the dispatcher should quickly determine whether sufficient information can be obtained to initiate an appropriate response. If language assistance is still needed, the language is known and a language-appropriate authorized interpreter is available in Dispatch, the dispatcher should immediately connect the LEP caller to the authorized interpreter.

**Glenn County Sheriff's Office**  
Glenn County Sheriff's Office Policy Manual  
Glenn County Sheriff's Office Policy Manual

*Dispatch*

---

If no authorized interpreter is available or the dispatcher is unable to identify the caller's language, the dispatcher will contact the contracted telephonic interpretation service and establish a three-party call connecting the dispatcher, the LEP individual and the interpreter.

Dispatchers should be courteous, patient and respectful when dealing with the public.

**800.5.1 EMERGENCY CALLS**

A call is considered an emergency when there is an immediate or potential threat to life or serious property damage, and the timely arrival of public safety assistance is of the utmost importance. A person reporting an emergency should not be placed on hold until the dispatcher has obtained all necessary information to ensure the safety of the responding department members and affected individuals.

Emergency calls should be dispatched immediately. The Shift Supervisor shall be notified of pending emergency calls for service when department members are unavailable for dispatch.

**800.5.2 NON-EMERGENCY CALLS**

A call is considered a non-emergency call when there is no immediate or potential threat to life or property. A person reporting a non-emergency may be placed on hold, if necessary, to allow the dispatcher to handle a higher priority or emergency call.

The reporting person should be advised if there will be a delay in the dispatcher returning to the telephone line or when there will be a delay in the response for service.

**800.6 RADIO COMMUNICATIONS**

The sheriff's radio system is for official use only, to be used by dispatchers to communicate with department members in the field. All transmissions shall be professional and made in a calm, businesslike manner, using proper language and correct procedures. Such transmissions shall include, but are not limited to:

- (a) Members acknowledging the dispatcher with their radio identification call signs and current location.
- (b) Dispatchers acknowledging and responding promptly to all radio transmissions.
- (c) Members keeping the dispatcher advised of their status and location.
- (d) Member and dispatcher acknowledgements shall be concise and without further comment unless additional information is needed.

The Dispatch Supervisor shall be notified of radio procedure violations or other causes for complaint. All complaints and violations will be investigated and reported to the complainant's supervisor and processed through the chain of command.

**800.6.1 FEDERAL COMMUNICATIONS COMMISSION COMPLIANCE**

Glenn County Sheriff's Office radio operations shall be conducted in accordance with Federal Communications Commission (FCC) procedures and requirements.

**Glenn County Sheriff's Office**  
Glenn County Sheriff's Office Policy Manual  
Glenn County Sheriff's Office Policy Manual

*Dispatch*

---

**800.6.2 RADIO IDENTIFICATION**

Radio call signs are assigned to department members based on factors such as duty assignment, uniformed patrol assignment and/or member identification number. Dispatchers shall identify themselves on the radio with the appropriate station name or number, and identify the department member by his/her call sign. Members should use their call signs when initiating communication with the dispatcher. The use of the call sign allows for a brief pause so that the dispatcher can acknowledge the appropriate department member. Members initiating communication with other law enforcement or support agencies shall use their entire radio call sign, which includes the department station name or number.

**800.7 DOCUMENTATION**

It shall be the responsibility of Dispatch to document all relevant information on calls for service or self-initiated activity. Dispatchers shall attempt to elicit, document and relay as much information as possible to enhance the safety of the member and assist in anticipating conditions that may be encountered at the scene. Desirable information would include, at a minimum:

- Incident control number.
- Date and time of request.
- Name and address of the reporting person, if possible.
- Type of incident reported.
- Involvement of weapons, drugs and/or alcohol.
- Location of incident reported.
- Identification of members assigned as primary and backup.
- Time of dispatch.
- Time of the responding member's arrival.
- Time of member's return to service.
- Disposition or status of reported incident.

**800.8 CONFIDENTIALITY**

Information that becomes available through Dispatch may be confidential or sensitive in nature. All members of Dispatch shall treat information that becomes known to them as confidential and release that information in accordance with the Protected Information Policy.

Automated data, such as Department of Motor Vehicle records, warrants, criminal history information, records of internal sheriff's files or medical information, shall only be made available to authorized law enforcement personnel. Prior to transmitting confidential information via the radio, an admonishment shall be made that confidential information is about to be broadcast.

**Glenn County Sheriff's Office**  
Glenn County Sheriff's Office Policy Manual  
Glenn County Sheriff's Office Policy Manual

*Dispatch*

---

**800.9 TRAINING AND CERTIFICATION**

Dispatchers shall receive training consistent with minimum standards established by POST (Penal Code § 13510).

## Property and Evidence

### 802.1 PURPOSE AND SCOPE

This policy provides for the proper collection, storage, and security of evidence and other property. Additionally, this policy provides for the protection of the chain of evidence and identifies those persons authorized to remove and/or destroy property.

### 802.2 DEFINITIONS

**Property** - Includes all items of evidence, items taken for safekeeping and found property.

**Evidence** - Includes items taken or recovered in the course of an investigation that may be used in the prosecution of a case. This includes photographs and latent fingerprints.

**Safekeeping** - Includes the following types of property:

- Property obtained by the Agency for safekeeping such as a firearm
- Personal property of an arrestee not taken as evidence
- Property taken for safekeeping under authority of a law (e.g., Welfare and Institutions Code § 5150 (mentally ill persons))

**Found property** - Includes property found by an employee or citizen that has no apparent evidentiary value and where the owner cannot be readily identified or contacted.

### 802.3 PROPERTY HANDLING

Any employee who first comes into possession of any property shall retain such property in his/her possession until it is properly tagged and placed in the designated property locker or storage room along with the property form. Care shall be taken to maintain the chain of custody for all evidence.

Where ownership can be established as to found property with no apparent evidentiary value, such property may be released to the owner without the need for booking. The property form must be completed to document the release of property not booked and the owner shall sign the form acknowledging receipt of the items.

#### 802.3.1 PROPERTY BOOKING PROCEDURE

All property must be booked prior to the employee going off-duty unless otherwise approved by a supervisor. Employees booking property shall observe the following guidelines:

- (a) Complete the property form describing each item of property separately, listing all serial numbers, owner's name, finder's name, and other identifying information or markings.
- (b) Mark each item of evidence with the booking employee's initials and the date booked using the appropriate method so as not to deface or damage the value of the property.
- (c) Complete an evidence/property tag and attach it to each package or envelope in which the property is stored.



**Glenn County Sheriff's Office**  
Glenn County Sheriff's Office Policy Manual  
Glenn County Sheriff's Office Policy Manual

*Property and Evidence*

---

- (d) Place the case number in the upper right hand corner of the bag.
- (e) The original property form shall be submitted with the case report. A copy shall be placed with the property in the temporary property locker or with the property if property is stored somewhere other than a property locker.
- (f) When the property is too large to be placed in a locker, the item may be retained in the supply room. Submit the completed property record into a numbered locker indicating the location of the property.

#### 802.3.2 NARCOTICS AND DANGEROUS DRUGS

All narcotics and dangerous drugs shall be booked separately using a separate property record. Paraphernalia as defined by Health and Safety Code § 11364 shall also be booked separately.

The deputy seizing the narcotics and dangerous drugs shall place them in the designated locker accompanied by two copies of the form for the Records Section and detectives. The remaining copy will be detached and submitted with the case report.

#### 802.3.3 EXPLOSIVES

Deputies who encounter a suspected explosive device shall promptly notify their immediate supervisor or the Shift Supervisor. The bomb squad will be called to handle explosive-related incidents and will be responsible for the handling, storage, sampling and disposal of all suspected explosives.

Explosives will not be retained in the sheriff's facility. Only fireworks that are considered stable and safe and road flares or similar signaling devices may be booked into property. All such items shall be stored in proper containers and in an area designated for the storage of flammable materials. The Evidence Technician is responsible for transporting to the Fire Department, on a regular basis, any fireworks or signaling devices that are not retained as evidence.

#### 802.3.4 EXCEPTIONAL HANDLING

Certain property items require a separate process. The following items shall be processed in the described manner:

- (a) Bodily fluids such as blood or semen stains shall be air dried prior to booking.
- (b) License plates found not to be stolen or connected with a known crime, should be released directly to the Evidence Technician, or placed in the designated container for return to the Department of Motor Vehicles. No formal property booking process is required.
- (c) All bicycles and bicycle frames require a property record. Property tags will be securely attached to each bicycle or bicycle frame. The property may be released directly to the Evidence Technician, or placed in the bicycle storage area until a Evidence Technician can log the property.
- (d) All cash shall be counted in the presence of a supervisor and the envelope initialed by the booking deputy and the supervisor. The Shift Supervisor shall be contacted for cash in excess of \$1,000 for special handling procedures.

**Glenn County Sheriff's Office**  
Glenn County Sheriff's Office Policy Manual  
Glenn County Sheriff's Office Policy Manual

*Property and Evidence*

---

County property, unless connected to a known criminal case, should be released directly to the appropriate County department. No formal booking is required. In cases where no responsible person can be located, the property should be booked for safekeeping in the normal manner.

**802.3.5 RELINQUISHED FIREARMS**

Individuals who relinquish firearms pursuant to the provisions of Penal Code § 29850 shall be issued a receipt that describes the firearm, the serial number or other identification of the firearm at the time of relinquishment (Penal Code § 29810).

Relinquished firearms shall be retained for 30 days, after which time they may be destroyed, retained, sold or otherwise transferred, unless (Penal Code § 29810):

- (a) A certificate is issued by a judge of a court of record or the District Attorney stating the firearms shall be retained; or
- (b) The convicted person provides written notice of an intent to appeal the conviction that necessitated the relinquishment; or
- (c) The Automated Firearms System indicates that the firearm was reported lost or stolen.
  - 1. In such event, the firearm shall be restored to the lawful owner as soon as it is no longer needed as evidence, the lawful owner has identified the weapon and provided proof of ownership, and the Agency has complied with the requirements of Penal Code § 33850 et seq.

The Evidence Technician shall ensure the Administrative Services Officer is notified of the relinquished firearm for purposes of updating the Automated Firearms System and the disposition of the firearm for purposes of notifying the California Department of Justice (DOJ) (See the Records Section Policy).

**802.4 PACKAGING OF PROPERTY**

Certain items require special consideration and shall be booked separately as follows:

- (a) Narcotics and dangerous drugs
- (b) Firearms (ensure they are unloaded and booked separately from ammunition)
- (c) Property with more than one known owner
- (d) Paraphernalia as described in Health and Safety Code § 11364
- (e) Fireworks
- (f) Contraband

**802.4.1 PACKAGING CONTAINER**

Employees shall package all property, except narcotics and dangerous drugs in a suitable container available for its size. Knife boxes should be used to package knives, and syringe tubes should be used to package syringes and needles.

A property tag shall be securely attached to the outside of all items or group of items packaged together.

**Glenn County Sheriff's Office**  
Glenn County Sheriff's Office Policy Manual  
Glenn County Sheriff's Office Policy Manual

*Property and Evidence*

---

**802.4.2 PACKAGING NARCOTICS**

The deputy seizing narcotics and dangerous drugs shall retain such property in his/her possession until it is properly weighed, packaged, tagged, and placed in the designated narcotics locker, accompanied by two copies of the property record. Prior to packaging and if the quantity allows, a presumptive test should be made on all suspected narcotics. If conducted, the results of this test shall be included in the deputy's report.

Narcotics and dangerous drugs shall be packaged in an envelope of appropriate size available in the report room. The booking deputy shall initial the sealed envelope and the initials covered with cellophane tape. Narcotics and dangerous drugs shall not be packaged with other property.

A completed property tag shall be attached to the outside of the container. The chain of evidence shall be recorded on the back of this tag.

**802.5 RECORDING OF PROPERTY**

The Evidence Technician receiving custody of evidence or property shall record his/her signature, the date and time the property was received and where the property will be stored on the property control card.

A property number shall be obtained for each item or group of items. This number shall be recorded on the property tag and the property control card.

Any changes in the location of property held by the Glenn County Sheriff's Office shall be noted in the property logbook.

**802.6 PROPERTY CONTROL**

Each time the Evidence Technician receives property or releases property to another person, he/she shall enter this information on the property control card. Deputies desiring property for court shall contact the Evidence Technician at least one day prior to the court day.

**802.6.1 RESPONSIBILITY OF OTHER PERSONNEL**

Every time property is released or received, an appropriate entry on the evidence package shall be completed to maintain the chain of evidence. No property or evidence is to be released without first receiving written authorization from a supervisor or detective.

Request for analysis for items other than narcotics or drugs shall be completed on the appropriate forms and submitted to the Evidence Technician. This request may be filled out any time after booking of the property or evidence.

**802.6.2 TRANSFER OF EVIDENCE TO CRIME LABORATORY**

The transporting employee will check the evidence out of property, indicating the date and time on the property control card and the request for laboratory analysis.

The Evidence Technician releasing the evidence must complete the required information on the property control card and the evidence. The lab forms will be transported with the property to the examining laboratory. Upon delivering the item involved, the deputy will record the delivery time on both copies, and indicate the locker in which the item was placed or the employee to whom it

**Glenn County Sheriff's Office**  
Glenn County Sheriff's Office Policy Manual  
Glenn County Sheriff's Office Policy Manual

*Property and Evidence*

---

was delivered. The original copy of the lab form will remain with the evidence and the copy will be returned to the Records Section for filing with the case.

**802.6.3 STATUS OF PROPERTY**

Each person receiving property will make the appropriate entry to document the chain of evidence. Temporary release of property to deputies for investigative purposes, or for court, shall be noted on the property control card, stating the date, time and to whom released.

The Evidence Technician shall obtain the signature of the person to whom property is released, and the reason for release. Any employee receiving property shall be responsible for such property until it is properly returned to property or properly released to another authorized person or entity.

The return of the property should be recorded on the property control card, indicating date, time, and the person who returned the property.

**802.6.4 AUTHORITY TO RELEASE PROPERTY**

The Major Crimes Unit shall authorize the disposition or release of all evidence and property coming into the care and custody of the Agency.

**802.6.5 RELEASE OF PROPERTY**

All reasonable attempts shall be made to identify the rightful owner of found property or evidence not needed for an investigation.

Release of property shall be made upon receipt of an authorized release form, listing the name and address of the person to whom the property is to be released. The release authorization shall be signed by the authorizing supervisor or detective and must conform to the items listed on the property form or must specify the specific item(s) to be released. Release of all property shall be documented on the property form.

With the exception of firearms and other property specifically regulated by statute, found property and property held for safekeeping shall be held for a minimum of 90 days. During such period, property personnel shall attempt to contact the rightful owner by telephone and/or mail when sufficient identifying information is available. Property not held for any other purpose and not claimed within 90 days after notification (or receipt, if notification is not feasible) may be auctioned to the highest bidder at a properly published public auction. If such property is not sold at auction or otherwise lawfully claimed, it may thereafter be destroyed (Civil Code § 2080.6). The final disposition of all such property shall be fully documented in related reports.

A Evidence Technician shall release the property upon proper identification being presented by the owner for which an authorized release has been received. A signature of the person receiving the property shall be recorded on the original property form. After release of all property entered on the property control card, the card shall be forwarded to the Records Section for filing with the case. If some items of property have not been released, the property card will remain with the Property and Evidence Section. Upon release, the proper entry shall be documented in the Property Log.

**Glenn County Sheriff's Office**  
Glenn County Sheriff's Office Policy Manual  
Glenn County Sheriff's Office Policy Manual

*Property and Evidence*

---

Under no circumstances shall any firearm, magazine, or ammunition be returned to any individual unless and until such person presents valid identification and written notification from the California Department of Justice that conforms to the provisions of Penal Code § 33865.

The Property and Evidence Section Supervisor should also make reasonable efforts to determine whether the person is the subject of any court order preventing the person from possessing a firearm and, if so, the firearm should not be released to the person while the order is in effect.

The Agency is not required to retain any firearm, magazine, or ammunition longer than 180 days after notice has been provided to the owner that such items are available for return. At the expiration of such period, the firearm, magazine, or ammunition may be processed for disposal in accordance with applicable law (Penal Code § 33875).

**802.6.6 DISPUTED CLAIMS TO PROPERTY**

Occasionally more than one party may claim an interest in property being held by the Agency, and the legal rights of the parties cannot be clearly established. Such property shall not be released until one party has obtained a valid court order or other undisputed right to the involved property.

All parties should be advised that their claims are civil and in extreme situations, legal counsel for the Agency may wish to file an interpleader to resolve the disputed claim (Code of Civil Procedure § 386(b)).

**802.6.7 CONTROL OF NARCOTICS AND DANGEROUS DRUGS**

The Major Crimes Unit will be responsible for the storage, control and destruction of all narcotics and dangerous drugs coming into the custody of this agency, including paraphernalia as described in Health and Safety Code § 11364.

**802.6.8 RELEASE OF FIREARM IN DOMESTIC VIOLENCE MATTERS**

Within five days of the expiration of a restraining order issued in a domestic violence matter that required the relinquishment of a firearm or ammunition, the Evidence Technician shall return the weapon or ammunition to the owner if the requirements of Penal Code § 33850 and Penal Code § 33855 are met, unless the firearm or ammunition is determined to be stolen, evidence in a criminal investigation, or the individual is otherwise prohibited from possessing a firearm (Family Code § 6389(g); Penal Code § 33855).

**802.6.9 RELEASE OF FIREARMS AND WEAPONS IN MENTAL ILLNESS MATTERS**

Firearms and other deadly weapons confiscated from an individual detained for an evaluation by a mental health professional or subject to the provisions of Welfare and Institutions Code § 8100 or Welfare and Institutions Code § 8103 shall be released or disposed of as follows:

- (a) If a petition for a hearing regarding the return of a firearm or a weapon has been initiated pursuant to Welfare and Institutions Code § 8102(c), the firearm or weapon shall be released or disposed of as provided by an order of the court. If the court orders a firearm returned, the firearm shall not be returned unless and until the person presents valid identification and written notification from the California Department of Justice (DOJ) that conforms to the provisions of Penal Code § 33865.

**Glenn County Sheriff's Office**  
Glenn County Sheriff's Office Policy Manual  
Glenn County Sheriff's Office Policy Manual

*Property and Evidence*

---

- (b) If no petition has been initiated pursuant to Welfare and Institutions Code § 8102(c) and the firearm or weapon is not retained as evidence, the Agency shall make the firearm or weapon available for return. No firearm will be returned unless and until the person presents valid identification and written notification from the California DOJ that conforms to the provisions of Penal Code § 33865.
- (c) Unless the person contacts the Agency to facilitate the sale or transfer of the firearm to a licensed dealer pursuant to Penal Code § 33870, firearms not returned should be sold, transferred, destroyed, or retained as provided in Welfare and Institutions Code § 8102.

**802.6.10 RELEASE OF FIREARMS IN GUN VIOLENCE RESTRAINING ORDER MATTERS**  
Firearms and ammunition that were taken into temporary custody or surrendered pursuant to a gun violence restraining order shall be returned to the restrained person upon the expiration of the order and in accordance with the requirements of Penal Code § 33850 et seq. (Penal Code § 18120).

If the restrained person who owns the firearms or ammunition does not wish to have the firearm or ammunition returned, he/she is entitled to sell or transfer title to a licensed dealer, provided that the firearms or ammunition are legal to own or possess and the restrained person has right to title of the firearms or ammunition (Penal Code § 18120).

If a person other than the restrained person claims title to the firearms or ammunition surrendered pursuant to Penal Code § 18120 and the Glenn County Sheriff's Office determines him/her to be the lawful owner, the firearms or ammunition shall be returned in accordance with the requirements of Penal Code § 33850 et seq. (Penal Code § 18120).

Firearms and ammunition that are not claimed are subject to the requirements of Penal Code § 34000.

**802.6.11 RELEASE OF FIREARMS, MAGAZINES, AND AMMUNITION**

The Agency shall not return any firearm, magazine, or ammunition taken into custody to any individual unless all requirements of Penal Code § 33855 are met.

**802.7 DISPOSITION OF PROPERTY**

All property not held for evidence in a pending criminal investigation or proceeding, and held for six months or longer where the owner has not been located or fails to claim the property, may be disposed of in compliance with existing laws upon receipt of proper authorization for disposal. The Evidence Technician shall request a disposition or status on all property which has been held in excess of 120 days, and for which no disposition has been received from a supervisor or detective.

**802.7.1 EXCEPTIONAL DISPOSITIONS**

The following types of property shall be destroyed or disposed of in the manner, and at the time prescribed by law, unless a different disposition is ordered by a court of competent jurisdiction:

- Weapons declared by law to be nuisances (Penal Code § 29300; Penal Code § 18010; Penal Code § 32750)

**Glenn County Sheriff's Office**  
Glenn County Sheriff's Office Policy Manual  
Glenn County Sheriff's Office Policy Manual

*Property and Evidence*

---

- Animals, birds, and related equipment that have been ordered forfeited by the court (Penal Code § 599a)
- Counterfeiting equipment (Penal Code § 480)
- Gaming devices (Penal Code § 335a)
- Obscene matter ordered to be destroyed by the court (Penal Code § 312)
- Altered vehicles or component parts (Vehicle Code § 10751)
- Narcotics (Health and Safety Code § 11474 et seq.)
- Unclaimed, stolen, or embezzled property (Penal Code § 1411)
- Destructive devices (Penal Code § 19000)
- Sexual assault evidence (Penal Code § 680)

**802.7.2 UNCLAIMED MONEY**

If found or seized money is no longer required as evidence and remains unclaimed after three years, the Agency shall cause a notice to be published each week for a period of two consecutive weeks in a local newspaper of general circulation (Government Code § 50050). Such notice shall state the amount of money, the fund in which it is held and that the money will become the property of the agency on a designated date not less than 45 days and not more than 60 days after the first publication (Government Code § 50051).

Any individual item with a value of less than \$15.00, or any amount if the depositor/owner's name is unknown, which remains unclaimed for a year or by order of the court, may be transferred to the general fund without the necessity of public notice (Government Code § 50055).

If the money remains unclaimed as of the date designated in the published notice, the money will become the property of this agency to fund official law enforcement operations. Money representing restitution collected on behalf of victims shall either be deposited into the Restitution Fund or used for purposes of victim services.

**802.7.3 RETENTION OF BIOLOGICAL EVIDENCE**

The Property and Evidence Section Supervisor shall ensure that no biological evidence held by the Agency is destroyed without adequate notification to the following persons, when applicable:

- (a) The defendant
- (b) The defendant's attorney
- (c) The appropriate prosecutor and Attorney General
- (d) Any sexual assault victim
- (e) The Investigation Division supervisor

Biological evidence shall be retained for either a minimum period that has been established by law (Penal Code § 1417.9) or that has been established by the Property and Evidence Section Supervisor, or until the expiration of any imposed sentence that is related to the evidence,

**Glenn County Sheriff's Office**  
Glenn County Sheriff's Office Policy Manual  
Glenn County Sheriff's Office Policy Manual

*Property and Evidence*

---

whichever time period is greater. Following the retention period, notifications should be made by certified mail and should inform the recipient that the evidence will be destroyed after a date specified in the notice unless a motion seeking an order to retain the sample is filed and served on the Agency within 180 days of the date of the notification. A record of all certified mail receipts shall be retained in the appropriate file. Any objection to, or motion regarding, the destruction of the biological evidence should be retained in the appropriate file and a copy forwarded to the Investigation Division supervisor.

Biological evidence related to a homicide shall be retained indefinitely and may only be destroyed with the written approval of the Sheriff and the head of the applicable prosecutor's office.

Biological evidence or other crime scene evidence from an unsolved sexual assault should not be disposed of prior to expiration of the statute of limitations and shall be retained as required in Penal Code § 680. Even after expiration of an applicable statute of limitations, the Investigation Division supervisor should be consulted and the sexual assault victim shall be notified at least 60 days prior to the disposal (Penal Code § 680). Reasons for not analyzing biological evidence shall be documented in writing (Penal Code § 680.3).

**802.8 INSPECTIONS OF THE EVIDENCE ROOM**

- (a) On a monthly basis, the supervisor of the evidence custodian shall make an inspection of the evidence storage facilities and practices to ensure adherence to appropriate policies and procedures.
- (b) Unannounced inspections of evidence storage areas shall be conducted annually as directed by the Sheriff.
- (c) An annual audit of evidence held by the Agency shall be conducted by a Division Commander (as appointed by the Sheriff) not routinely or directly connected with evidence control.
- (d) Whenever a change is made in personnel who have access to the evidence room, an inventory of all evidence/property shall be made by an individual not associated to the property room or function to ensure that records are correct and all evidence property is accounted for.



## Records Section

### 804.1 PURPOSE AND SCOPE

This policy establishes the guidelines for the operational functions of the Glenn County Sheriff's Office Records Section. The policy addresses agency file access and internal requests for case reports.

### 804.2 POLICY

It is the policy of the Glenn County Sheriff's Office to maintain agency records securely, professionally, and efficiently.

### 804.3 RESPONSIBILITIES

#### 804.3.1 ADMINISTRATIVE SERVICES OFFICER

The Sheriff shall appoint and delegate certain responsibilities to a Administrative Services Officer. The Administrative Services Officer shall be directly responsible to the Administrative Services Division Commander or the authorized designee.

The responsibilities of the Administrative Services Officer include but are not limited to:

- (a) Overseeing the efficient and effective operation of the Records Section.
- (b) Scheduling and maintaining Records Section time records.
- (c) Supervising, training, and evaluating Records Section staff.
- (d) Maintaining and updating a Records Section procedure manual.
- (e) Ensuring compliance with established policies and procedures.
- (f) Supervising the access, use, and release of protected information (see the Protected Information Policy).
- (g) Establishing security and access protocols for case reports designated as sensitive, where additional restrictions to access have been implemented. Sensitive reports may include but are not limited to:
  1. Homicides.
  2. Cases involving agency members or public officials.
  3. Any case where restricted access is prudent.

#### 804.3.2 RECORDS SECTION

The responsibilities of the Records Section include but are not limited to:

- (a) Maintaining a records management system for case reports.
  1. The records management system should include a process for numbering, identifying, tracking, and retrieving case reports.
- (b) Entering case report information into the records management system.
  1. Modification of case reports shall only be made when authorized by a supervisor.

**Glenn County Sheriff's Office**  
Glenn County Sheriff's Office Policy Manual  
Glenn County Sheriff's Office Policy Manual

*Records Section*

---

- (c) Providing members of the Agency with access to case reports when needed for investigation or court proceedings.
- (d) Maintaining compliance with federal, state, and local regulations regarding reporting requirements of crime statistics. This includes reporting statistical data to the California Department of Justice (DOJ) for:
  - 1. All officer-involved shootings and incidents involving use of force resulting in serious bodily injury (Government Code § 12525.2).
  - 2. Suspected hate crimes (Penal Code § 13023).
  - 3. Complaints of racial bias against deputies (Penal Code § 13012; Penal Code § 13020).
  - 4. Civilian complaints made against deputies (Penal Code § 832.5; Penal Code § 13012).
  - 5. Stop data required by Government Code § 12525.5 and 11 CCR 999.226.
    - (a) The reported information must not contain personally identifiable information of the person stopped or other information exempt from disclosure pursuant to Government Code § 12525.5 (11 CCR 999.228).
  - 6. Anti-reproductive rights crime information required by Penal Code § 13777.
- (e) Maintaining compliance with federal, state, and local regulations regarding criminal history reports and auditing.
- (f) Identifying missing case reports and notifying the responsible member's supervisor.
- (g) Updating the Automated Firearms System to reflect any firearms relinquished to the Agency and the subsequent disposition to the DOJ pursuant to Penal Code § 34010 (Penal Code § 29810).
- (h) Entering into the Automated Firearms System information about each firearm that has been reported stolen, lost, found, recovered, held for safekeeping, surrendered in relation to a private party firearms transaction or registration, relinquished pursuant to a court order, or under observation, within seven calendar days of the precipitating event (Penal Code § 11108.2).
- (i) Maintaining compliance with the state and DOJ reporting requirements regarding the number of transfers of individuals to immigration authorities and offenses that allowed for the transfers (Government Code § 7284.6(c)(2)).
- (j) Transmitting data to the Joint Regional Information Exchange System on any suspected multi-mission extremist crimes.

**804.3.3 RECORDS SECTION PROCEDURE MANUAL**

The Administrative Services Officer should establish procedures that address:

- (a) Identifying by name persons in reports.
- (b) Classifying reports by type of incident or crime.
- (c) Tracking reports through the approval process.

**Glenn County Sheriff's Office**  
Glenn County Sheriff's Office Policy Manual  
Glenn County Sheriff's Office Policy Manual

*Records Section*

---

- (d) Assigning alpha-numerical records to all arrest records.
- (e) Managing a warrant and wanted persons file.

**804.4 DETERMINATION OF FACTUAL INNOCENCE**

In any case where a person has been arrested by deputies of the Glenn County Sheriff's Office and no accusatory pleading has been filed, the person arrested may petition the Agency to destroy the related arrest records. Petitions should be forwarded to the Administrative Services Supervisor. The Administrative Services Supervisor should promptly contact the prosecuting attorney and request a written opinion as to whether the petitioner is factually innocent of the charges (Penal Code § 851.8). Factual innocence means the accused person did not commit the crime.

Upon receipt of a written opinion from the prosecuting attorney affirming factual innocence, the Administrative Services Supervisor should forward the petition to the Major Crimes Unit Supervisor and the County Counsel for review. After such review and consultation with the County Counsel, the Major Crimes Unit Supervisor and the Administrative Services Supervisor shall decide whether a finding of factual innocence is appropriate.

Upon determination that a finding of factual innocence is appropriate, the Administrative Services Supervisor shall ensure that the arrest record and petition are sealed for later destruction and the required notifications are made to the California DOJ and other law enforcement agencies (Penal Code § 851.8).

The Administrative Services Supervisor should respond to a petition with the Agency's decision within 45 days of receipt. Responses should include only the decision of the Agency, not an explanation of the analysis leading to the decision.

**804.5 ARREST WITHOUT FILING OF ACCUSATORY PLEADING**

The Operations Division Commander should ensure a process is in place for when an individual is arrested and released and no accusatory pleading is filed so that the following occurs (Penal Code § 849.5; Penal Code § 851.6):

- (a) The individual is issued a certificate describing the action as a detention.
- (b) All references to an arrest are deleted from the arrest records of the Agency and the record reflects only a detention.
- (c) The California DOJ is notified.

**804.6 FILE ACCESS AND SECURITY**

The security of files in the Records Section must be a high priority and shall be maintained as mandated by state or federal law. All case reports including but not limited to initial, supplemental, follow-up, evidence, and any other reports related to a sheriff's agency case, including field interview (FI) cards, criminal history records, and publicly accessible logs, shall be maintained in a secure area within the Records Section, accessible only by authorized members of the Records Section. Access to case reports or files when Records Section staff is not available may be obtained through the Shift Supervisor.

**Glenn County Sheriff's Office**  
Glenn County Sheriff's Office Policy Manual  
Glenn County Sheriff's Office Policy Manual

*Records Section*

---

The Records Section will also maintain a secure file for case reports deemed by the Sheriff as sensitive or otherwise requiring extraordinary access restrictions.

**804.7 ORIGINAL CASE REPORTS**

Generally, original case reports shall not be removed from the Records Section. Should an original case report be needed for any reason, the requesting agency member shall first obtain authorization from the Administrative Services Officer. All original case reports removed from the Records Section shall be recorded on a designated report check-out log, which shall be the only authorized manner by which an original case report may be removed from the Records Section.

All original case reports to be removed from the Records Section shall be photocopied and the photocopy retained in the file location of the original case report until the original is returned to the Records Section. The photocopied report shall be shredded upon return of the original report to the file.

**804.8 CONFIDENTIALITY**

Records Section staff has access to information that may be confidential or sensitive in nature. Records Section staff shall not access, view, or distribute, or allow anyone else to access, view, or distribute any record, file, or report, whether in hard copy or electronic file format, or any other confidential, protected, or sensitive information except in accordance with the Records Maintenance and Release and Protected Information policies and the Records Section procedure manual.

## Restoration of Firearm Serial Numbers

### 806.1 PURPOSE AND SCOPE

The primary purpose for restoring firearm serial numbers is to determine the prior owners or origin of the item from which the number has been recovered. Thus, property can be returned to rightful owners or investigations can be initiated to curb illegal trade of contraband firearms. The purpose of this plan is to develop standards, methodologies, and safety protocols for the recovery of obliterated serial numbers from firearms and other objects using procedures that are accepted as industry standards in the forensic community. All personnel who are involved in the restoration of serial numbers will observe the following guidelines. This policy complies with Penal Code § 11108.9.

### 806.2 PROCEDURE

Any firearm coming into the possession of the Glenn County Sheriff's Office as evidence, found property, etc., where the serial numbers have been removed or obliterated will be processed in the following manner:

#### 806.2.1 PRELIMINARY FIREARM EXAMINATION

- (a) Always keep the muzzle pointed in a safe direction. Be sure the firearm is in an unloaded condition. This includes removal of the ammunition source (e.g., the detachable magazine, contents of the tubular magazine) as well as the chamber contents.
- (b) If the firearm is corroded shut or in a condition that would preclude inspection of the chamber contents, treat the firearm as if it is loaded. Make immediate arrangements for a firearms examiner or other qualified examiner to render the firearm safe.
- (c) Accurately record/document the condition of the gun when received. Note the positions of the various components such as the safeties, cylinder, magazine, slide, hammer, etc. Accurately record/document cylinder chamber and magazine contents. Package the ammunition separately.
- (d) If the firearm is to be processed for fingerprints or trace evidence, process before the serial number restoration is attempted. First record/document important aspects such as halos on the revolver cylinder face or other relevant evidence that might be obscured by the fingerprinting chemicals.

#### 806.2.2 PROPERTY BOOKING PROCEDURE

Any employee taking possession of a firearm with removed/obliterated serial numbers shall book the firearm into property following standard procedures. The employee booking the firearm shall indicate on the property form that serial numbers have been removed or obliterated.

**Glenn County Sheriff's Office**  
Glenn County Sheriff's Office Policy Manual  
Glenn County Sheriff's Office Policy Manual

*Restoration of Firearm Serial Numbers*

---

**806.2.3 DEPUTY RESPONSIBILITY**

The Evidence Technician receiving a firearm when the serial numbers have been removed or obliterated shall arrange for the firearm to be transported to the crime lab for restoration and maintain the chain of evidence.

**806.2.4 DOCUMENTATION**

Case reports are prepared in order to document the chain of custody and the initial examination and handling of evidence from the time it is received/collected until it is released.

This report must include a record of the manner in which and/or from whom the firearm was received. This may appear on the request form or property form depending on the type of evidence.

**806.2.5 FIREARM TRACE**

After the serial number has been restored (or partially restored) by the criminalistics laboratory, the Evidence Technician will complete a Bureau of Alcohol, Tobacco, Firearms and Explosives (ATF) National Tracing Center (NTC) Obliterated Serial Number Trace Request Form (ATF 3312.1-OBL) and forward the form to the NTC in Falling Waters, West Virginia or enter the data into the ATF eTrace system.

**806.3 BULLET AND CASING IDENTIFICATION**

Exemplar bullets and cartridge cases from the firearm, depending upon acceptance criteria and protocol, may be submitted to the Bureau of Alcohol, Tobacco, Firearms and Explosives (ATF) National Integrated Ballistic Information Network (NIBIN) which uses the Integrated Ballistic Identification System (IBIS) technology to search the national database and compare with ballistic evidence recovered from other crime scenes.

## Records Maintenance and Release

### 808.1 PURPOSE AND SCOPE

This policy provides guidance on the maintenance and release of agency records. Protected information is separately covered in the Protected Information Policy.

### 808.2 POLICY

The Glenn County Sheriff's Office is committed to providing public access to records in a manner that is consistent with the California Public Records Act (Government Code § 7920.000 et seq.).

### 808.3 CUSTODIAN OF RECORDS RESPONSIBILITIES

The Sheriff shall designate a Custodian of Records. The responsibilities of the Custodian of Records include but are not limited to:

- (a) Managing the records management system for the Agency, including the retention, archiving, release, and destruction of agency public records.
- (b) Maintaining and updating the agency records retention schedule including:
  1. Identifying the minimum length of time the Agency must keep records.
  2. Identifying the agency division responsible for the original record.
- (c) Establishing rules regarding the inspection and copying of agency public records as reasonably necessary for the protection of such records (Government Code § 7922.525; Government Code § 7922.530).
- (d) Identifying records or portions of records that are confidential under state or federal law and not open for inspection or copying.
- (e) Establishing rules regarding the processing of subpoenas for the production of records.
- (f) Ensuring a current schedule of fees for public records as allowed by law is available (Government Code § 7922.530).
- (g) Determining how the agency's website may be used to post public records in accordance with Government Code § 7922.545.
- (h) Ensuring that all agency current standards, policies, practices, operating procedures, and education and training materials are posted on the agency website in accordance with Penal Code § 13650.
- (i) Ensuring that public records posted on the Agency website meet the requirements of Government Code § 7922.680 including but not limited to posting in an open format where a record may be retrieved, downloaded, indexed, and searched by a commonly used internet search application.
- (j) Ensuring that a list and description, when applicable, of enterprise systems (as defined by Government Code § 7922.700) is publicly available upon request and posted in a prominent location on the Agency's website (Government Code § 7922.710; Government Code § 7922.720).

**Glenn County Sheriff's Office**  
Glenn County Sheriff's Office Policy Manual  
Glenn County Sheriff's Office Policy Manual

*Records Maintenance and Release*

---

**808.4 PROCESSING REQUESTS FOR PUBLIC RECORDS**

Any agency member who receives a request for any record shall route the request to the Custodian of Records or the authorized designee.

**808.4.1 REQUESTS FOR RECORDS**

Any member of the public, including the media and elected officials, may access unrestricted records of this agency, during regular business hours by submitting a written and signed request that reasonably describes each record sought and paying any associated fees (Government Code § 7922.530).

The processing of requests for any record is subject to the following (Government Code § 7922.530; Government Code § 7922.535):

- (a) The Agency is not required to create records that do not exist.
- (b) Victims of an incident or their authorized representative shall not be required to show proof of legal presence in the United States to obtain agency records or information. If identification is required, a current driver's license or identification card issued by any state in the United States, a current passport issued by the United States or a foreign government with which the United States has a diplomatic relationship or current Matricula Consular card is acceptable (Government Code § 7923.655).
- (c) Either the requested record or the reason for non-disclosure will be provided promptly, but no later than 10 days from the date of request, unless unusual circumstances preclude doing so. If more time is needed, an extension of up to 14 additional days may be authorized by the Custodian of Records or the authorized designee. If an extension is authorized, the Agency shall provide the requester written notice that includes the reason for the extension and the anticipated date of the response.
  - 1. When the request does not reasonably describe the records sought, the Custodian of Records shall assist the requester in making the request focused and effective in a way to identify the records or information that would be responsive to the request including providing assistance for overcoming any practical basis for denying access to the records or information. The Custodian of Records shall also assist in describing the information technology and physical location in which the record exists (Government Code § 7922.600).
  - 2. If the record requested is available on the agency website, the requester may be directed to the location on the website where the record is posted. If the requester is unable to access or reproduce the record, a copy of the record shall be promptly provided.
- (d) Upon request, a record shall be provided in an electronic format utilized by the Agency. Records shall not be provided only in electronic format unless specifically requested (Government Code § 7922.570; Government Code § 7922.580).
- (e) When a record contains material with release restrictions and material that is not subject to release restrictions, the restricted material shall be redacted and the unrestricted material released.



**Glenn County Sheriff's Office**  
Glenn County Sheriff's Office Policy Manual  
Glenn County Sheriff's Office Policy Manual

*Records Maintenance and Release*

---

1. A copy of the redacted release should be maintained in the case file for proof of what was actually released and as a place to document the reasons for the redactions. If the record is audio or video, a copy of the redacted audio/video release should be maintained in the agency-approved media storage system and a notation should be made in the case file to document the release and the reasons for the redacted portions.
- (f) If a record request is denied in whole or part, the requester shall be provided a written response that includes the statutory exemption for withholding the record or facts that the public interest served by nondisclosure outweighs the interest served by disclosure. The written response shall also include the names, titles, or positions of each person responsible for the denial (Government Code § 7922.000; Government Code § 7922.540).

**808.5 RELEASE RESTRICTIONS**

Examples of release restrictions include:

- (a) Personal identifying information, including an individual's photograph; Social Security and driver identification numbers; name, address, and telephone number; and medical or disability information that is contained in any driver license record, motor vehicle record, or any agency record, including traffic collision reports, are restricted except as authorized by the Agency, and only when such use or disclosure is permitted or required by law to carry out a legitimate law enforcement purpose (18 USC § 2721; 18 USC § 2722).
- (b) Social Security numbers (Government Code § 7922.200).
- (c) Personnel records, medical records, and similar records that would involve an unwarranted invasion of personal privacy except as allowed by law (Government Code § 7927.700; Penal Code § 832.7; Penal Code § 832.8; Evidence Code § 1043 et seq.).
  1. Peace officer personnel records that are deemed confidential shall not be made public or otherwise released to unauthorized individuals or entities absent a valid court order.
  2. The identity of any deputy subject to any criminal or administrative investigation shall not be released without the consent of the involved deputy, prior approval of the Sheriff, or as required by law.
- (d) Victim information that may be protected by statutes, including victims of certain crimes who have requested that their identifying information be kept confidential, victims who are minors, and victims of certain offenses (e.g., sex crimes or human trafficking (Penal Code § 293)). Addresses and telephone numbers of a victim or a witness shall not be disclosed to any arrested person or to any person who may be a defendant in a criminal action unless it is required by law (Government Code § 7923.615; Penal Code § 841.5).
  1. Victims of certain offenses (e.g., domestic violence, sexual assault, stalking, human trafficking, elder and dependent adult abuse) or their representatives shall be provided, upon request and without charge, one copy of all incident

**Glenn County Sheriff's Office**  
Glenn County Sheriff's Office Policy Manual  
Glenn County Sheriff's Office Policy Manual

*Records Maintenance and Release*

---

- report face sheets, one copy of all incident reports, or both, pursuant to the requirements and time frames of Family Code § 6228.
2. Victims of sexual assault, upon written request, shall be provided a free copy of the initial crime report regardless of whether the report has been closed. Personal identifying information may be redacted (Penal Code § 680.2(b)).
- (e) Video or audio recordings created during the commission or investigation of the crime of rape, incest, sexual assault, domestic violence, or child abuse that depicts the face, intimate body part, or voice of a victim of the incident except as provided by Government Code § 7923.750.
  - (f) Information involving confidential informants, intelligence information, information that would endanger the safety of any person involved, or information that would endanger the successful completion of the investigation or a related investigation. This includes analysis and conclusions of investigating deputies (Evidence Code § 1041; Government Code § 7923.605).
    1. Absent a statutory exemption to the contrary or other lawful reason to deem information from reports confidential, information from unrestricted agency reports shall be made public as outlined in Government Code § 7923.605.
  - (g) Local criminal history information including but not limited to arrest history and disposition, and fingerprints shall only be subject to release to those agencies and individuals set forth in Penal Code § 13300.
    1. All requests from criminal defendants and their authorized representatives (including attorneys) shall be referred to the [District/County Attorney], the County Counsel, or the courts pursuant to Penal Code § 1054.5.
  - (h) Certain types of reports involving but not limited to child abuse and molestation (Penal Code § 11167.5), elder and dependent abuse (Welfare and Institutions Code § 15633), and juveniles (Welfare and Institutions Code § 827).
  - (i) Sealed autopsy and private medical information concerning a murdered child with the exceptions that allow dissemination of those reports to law enforcement agents, prosecutors, defendants, or civil litigants under state and federal discovery laws (Code of Civil Procedure §130).
  - (j) Information contained in applications for licenses to carry firearms or other files that indicates when or where the applicant is vulnerable or which contains medical or psychological information (Government Code § 7923.800).
  - (k) Traffic collision reports (and related supplemental reports) shall be considered confidential and subject to release only to the California Highway Patrol, Department of Motor Vehicles (DMV), other law enforcement agencies, and those individuals and their authorized representatives set forth in Vehicle Code § 20012.
  - (l) Any record created exclusively in anticipation of potential litigation involving this agency (Government Code § 7927.200).
  - (m) Any memorandum from legal counsel until the pending litigation has been adjudicated or otherwise settled (Government Code § 7927.205).

**Glenn County Sheriff's Office**  
Glenn County Sheriff's Office Policy Manual  
Glenn County Sheriff's Office Policy Manual

*Records Maintenance and Release*

---

- (n) Records relating to the security of the agency's electronic technology systems (Government Code § 7929.210).
- (o) A record of a complaint, or the investigations, findings, or dispositions of that complaint if the complaint is frivolous, as defined by Code of Civil Procedure § 128.5, or if the complaint is unfounded (Penal Code § 832.7 (b)(9)).
- (p) Any other record not addressed in this policy shall not be subject to release where such record is exempt or prohibited from disclosure pursuant to state or federal law, including but not limited to provisions of the Evidence Code relating to privilege (Government Code § 7927.705).
- (q) Information connected with juvenile court proceedings or the detention or custody of a juvenile. Federal officials may be required to obtain a court order to obtain certain juvenile information (Welfare and Institutions Code § 827.9; Welfare and Institutions Code § 827.95; Welfare and Institutions Code § 831).

**808.6 SUBPOENAS AND DISCOVERY REQUESTS**

Any member who receives a subpoena duces tecum or discovery request for records should promptly contact a supervisor and the Custodian of Records for review and processing. While a subpoena duces tecum may ultimately be subject to compliance, it is not an order from the court that will automatically require the release of the requested information.

Generally, discovery requests and subpoenas from criminal defendants and their authorized representatives (including attorneys) should be referred to the District Attorney, County Counsel or the courts.

All questions regarding compliance with any subpoena duces tecum or discovery request should be promptly referred to legal counsel for the Agency so that a timely response can be prepared.

**808.7 RELEASED RECORDS TO BE MARKED**

Each page of any written record released pursuant to this policy should be stamped in a colored ink or otherwise marked to indicate the agency name and to whom the record was released.

Each audio/video recording released should include the agency name and to whom the record was released.

**808.8 SEALED RECORD ORDERS**

Sealed record orders received by the Agency shall be reviewed for appropriate action by the Custodian of Records. The Custodian of Records shall seal such records as ordered by the court. Records may include but are not limited to a record of arrest, investigation, detention, or conviction. Once the record is sealed, members shall respond to any inquiry as though the record did not exist (Penal Code § 851.8; Welfare and Institutions Code § 781).

When an arrest record is sealed pursuant to Penal Code § 851.87, Penal Code § 851.90, Penal Code § 851.91, Penal Code § 1000.4, or Penal Code § 1001.9, the Administrative Services Officer shall ensure that the required notations on local summary criminal history information and police

**Glenn County Sheriff's Office**  
Glenn County Sheriff's Office Policy Manual  
Glenn County Sheriff's Office Policy Manual

*Records Maintenance and Release*

---

investigative reports are made. Sealed records may be disclosed or used as authorized by Penal Code § 851.92.

**808.8.1 SEALED JUVENILE ARREST RECORDS**

Upon receiving notice from a probation department to seal juvenile arrest records pursuant to Welfare and Institutions Code § 786.5, the Administrative Services Officer should ensure that the records are sealed within 60 days of that notice and that the probation department is notified once the records have been sealed (Welfare and Institutions Code § 786.5).

**808.9 SECURITY BREACHES**

The Administrative Services Officer shall ensure notice is given anytime there is a reasonable belief an unauthorized person has acquired either unencrypted personal identifying information or encrypted personal information along with the encryption key or security credential stored in any Agency information system (Civil Code § 1798.29).

Notice shall be given as soon as reasonably practicable to all individuals whose information may have been acquired. The notification may be delayed if the Agency determines that notification will impede a criminal investigation or any measures necessary to determine the scope of the breach and restore the reasonable integrity of the data system.

For the purposes of this requirement, personal identifying information includes an individual's first name or first initial and last name in combination with any one or more of the following (Civil Code § 1798.29):

- (a) Social Security number
  - 1. Driver license number, California identification card number, tax identification number, passport number, military identification number, or other unique identification number issued on a government document commonly used to verify the identity of a specific individual
  - 2. Account number or credit or debit card number, in combination with any required security code, access code or password that would permit access to an individual's financial account
  - 3. Medical information
  - 4. Health insurance information
  - 5. Information or data collected by Automated License Plate Reader (ALPR) technology
  - 6. Unique biometric data
  - 7. Genetic data
- (b) A username or email address, in combination with a password or security question and answer that permits access to an online account

**Glenn County Sheriff's Office**  
Glenn County Sheriff's Office Policy Manual  
Glenn County Sheriff's Office Policy Manual

*Records Maintenance and Release*

---

**808.9.1 FORM OF NOTICE**

- (a) The notice shall be written in plain language, be consistent with the format provided in Civil Code § 1798.29 and include, to the extent possible, the following:
  - 1. The date of the notice.
  - 2. Name and contact information for the Glenn County Sheriff's Office.
  - 3. A list of the types of personal information that were or are reasonably believed to have been acquired.
  - 4. The estimated date or date range within which the security breach occurred.
  - 5. Whether the notification was delayed as a result of a law enforcement investigation.
  - 6. A general description of the security breach.
  - 7. The toll-free telephone numbers and addresses of the major credit reporting agencies, if the breach exposed a Social Security number or a driver license or California identification card number.
- (b) The notice may also include information about what the Glenn County Sheriff's Office has done to protect individuals whose information has been breached and may include information on steps that the person whose information has been breached may take to protect him/herself (Civil Code § 1798.29).
- (c) When a breach involves an online account, and only a username or email address in combination with either a password or security question and answer that would permit access to an online account, and no other personal information has been breached (Civil Code § 1798.29):
  - 1. Notification may be provided electronically or in another form directing the person to promptly change either his/her password or security question and answer, as applicable, or to take other appropriate steps to protect the online account with the Agency in addition to any other online accounts for which the person uses the same username or email address and password or security question and answer.
  - 2. When the breach involves an email address that was furnished by the Glenn County Sheriff's Office, notification of the breach should not be sent to that email address but should instead be made by another appropriate medium as prescribed by Civil Code § 1798.29.

**808.9.2 MANNER OF NOTICE**

- (a) Notice may be provided by one of the following methods (Civil Code § 1798.29):
  - 1. Written notice.
  - 2. Electronic notice if the notice provided is consistent with the provisions regarding electronic records and signatures set forth in 15 USC § 7001.

**Glenn County Sheriff's Office**  
Glenn County Sheriff's Office Policy Manual  
Glenn County Sheriff's Office Policy Manual

*Records Maintenance and Release*

---

3. Substitute notice if the cost of providing notice would exceed \$250,000, the number of individuals exceeds 500,000 or the Agency does not have sufficient contact information. Substitute notice shall consist of all of the following:
  - (a) Email notice when the Agency has an email address for the subject person.
  - (b) Conspicuous posting of the notice on the agency's webpage for a minimum of 30 days.
4. Notification to major statewide media and the California Information Security Office within the California Department of Technology.
  - (b) If a single breach requires the Agency to notify more than 500 California residents, the Agency shall electronically submit a sample copy of the notification, excluding any personally identifiable information, to the Attorney General.

**808.10 RELEASE OF AUDIO OR VIDEO RECORDINGS RELATED TO CRITICAL INCIDENTS**

Video and audio recordings related to critical incidents shall be released upon a proper public record request and subject to delayed release, redaction, and other release restrictions as provided by law (Government Code § 7923.625).

For purposes of this section, a video or audio recording relates to a critical incident if it depicts an incident involving the discharge of a firearm at a person by a deputy, or depicts an incident in which the use of force by a deputy against a person resulted in death or in great bodily injury (as defined by Penal Code § 243(f)(4)) (Government Code § 7923.625).

The Custodian of Records should work as appropriate with the Sheriff or the Internal Affairs Unit supervisor in determining what recordings may qualify for disclosure when a request for a recording is received and if the requested recording is subject to delay from disclosure, redaction, or other release restrictions.

**808.10.1 DELAY OF RELEASE**

Disclosure of critical incident recordings during active criminal or administrative investigations may be delayed as follows if disclosure would substantially interfere with the investigation, such as by endangering the safety of a witness or a confidential source:

- (a) Disclosure may be delayed up to 45 days from the date the Agency knew or reasonably should have known about the incident.
- (b) Delay of disclosure may continue after the initial 45 days and up to one year if the Agency demonstrates that disclosure would substantially interfere with the investigation.
- (c) Any delay of disclosure longer than one year must be supported by clear and convincing evidence that disclosure would substantially interfere with the investigation (Government Code § 7923.625).

**Glenn County Sheriff's Office**  
Glenn County Sheriff's Office Policy Manual  
Glenn County Sheriff's Office Policy Manual

*Records Maintenance and Release*

---

**808.10.2 NOTICE OF DELAY OF RELEASE**

When there is justification to delay disclosure of a recording, the Custodian of Records shall provide written notice to the requester as follows (Government Code § 7923.625):

- (a) During the initial 45 days, the Custodian of Records shall provide the requester with written notice of the specific basis for the determination that disclosure would substantially interfere with the investigation. The notice shall also include the estimated date for the disclosure.
- (b) When delay is continued after the initial 45 days, the Custodian of Records shall promptly provide the requester with written notice of the specific basis for the determination that the interest in preventing interference with an active investigation outweighs the public interest in the disclosure, and the estimated date for the disclosure. The Custodian of Records should work with the Sheriff in reassessing the decision to continue withholding a recording and notify the requester every 30 days.

Recordings withheld shall be disclosed promptly when the specific basis for withholding the recording is resolved.

**808.10.3 REDACTION**

If the Custodian of Records, in consultation with the Sheriff or the authorized designee, determines that specific portions of the recording may violate the reasonable expectation of privacy of a person depicted in the recording, the Agency should use redaction technology to redact portions of recordings made available for release. The redaction should not interfere with the viewer's ability to fully, completely, and accurately comprehend the events captured in the recording, and the recording should not otherwise be edited or altered (Government Code § 7923.625).

If any portions of a recording are withheld to protect the reasonable expectation of privacy of a person depicted in the recording, the Custodian of Records shall provide in writing to the requester the specific basis for the expectation of privacy and the public interest served (Government Code § 7923.625).

**808.10.4 RECORDINGS WITHHELD FROM PUBLIC DISCLOSURE**

If the reasonable expectation of privacy of a person depicted in the recording cannot adequately be protected through redaction, and that interest outweighs the public interest in disclosure, the Agency may withhold the recording from the public, except that the recording, either redacted or unredacted, shall be disclosed promptly, upon request, to any of the following (Government Code § 7923.625):

- (a) The person in the recording whose privacy is to be protected, or the person's authorized representative.
- (b) If the person is a minor, the parent or legal guardian of the person whose privacy is to be protected.
- (c) If the person whose privacy is to be protected is deceased, an heir, beneficiary, designated immediate family member, or authorized legal representative of the deceased person whose privacy is to be protected.

**Glenn County Sheriff's Office**  
Glenn County Sheriff's Office Policy Manual  
Glenn County Sheriff's Office Policy Manual

*Records Maintenance and Release*

---

If the Agency determines that this disclosure would substantially interfere with an active criminal or administrative investigation, the Custodian of Records shall provide the requester with written notice of the specific basis for the determination and the estimated date of disclosure (Government Code § 7923.625).

The Agency may continue to delay release of the recording from the public for 45 days with extensions as provided in this policy (Government Code § 7923.625).



## Protected Information

### 810.1 PURPOSE AND SCOPE

The purpose of this policy is to provide guidelines for the access, transmission, release and security of protected information by members of the Glenn County Sheriff's Office. This policy addresses the protected information that is used in the day-to-day operation of the Agency and not the public records information covered in the Records Maintenance and Release Policy.

#### 810.1.1 DEFINITIONS

Definitions related to this policy include:

**Protected information** - Any information or data that is collected, stored or accessed by members of the Glenn County Sheriff's Office and is subject to any access or release restrictions imposed by law, regulation, order or use agreement. This includes all information contained in federal, state or local law enforcement databases that is not accessible to the public.

### 810.2 POLICY

Members of the Glenn County Sheriff's Office will adhere to all applicable laws, orders, regulations, use agreements and training related to the access, use, dissemination and release of protected information.

### 810.3 RESPONSIBILITIES

The Sheriff shall select a member of the Agency to coordinate the use of protected information.

The responsibilities of this position include, but are not limited to:

- (a) Ensuring member compliance with this policy and with requirements applicable to protected information, including requirements for the National Crime Information Center (NCIC) system, National Law Enforcement Telecommunications System (NLETS), Department of Motor Vehicle (DMV) records and California Law Enforcement Telecommunications System (CLETS).
- (b) Developing, disseminating and maintaining procedures that adopt or comply with the U.S. Department of Justice's current Criminal Justice Information Services (CJIS) Security Policy.
- (c) Developing, disseminating and maintaining any other procedures necessary to comply with any other requirements for the access, use, dissemination, release and security of protected information.
- (d) Developing procedures to ensure training and certification requirements are met.
- (e) Resolving specific questions that arise regarding authorized recipients of protected information.
- (f) Ensuring security practices and procedures are in place to comply with requirements applicable to protected information.

**Glenn County Sheriff's Office**  
Glenn County Sheriff's Office Policy Manual  
Glenn County Sheriff's Office Policy Manual

*Protected Information*

---

**810.4 ACCESS TO PROTECTED INFORMATION**

Protected information shall not be accessed in violation of any law, order, regulation, user agreement, Glenn County Sheriff's Office policy or training. Only those members who have completed applicable training and met any applicable requirements, such as a background check, may access protected information, and only when the member has a legitimate work-related reason for such access.

Unauthorized access, including access for other than a legitimate work-related purpose, is prohibited and may subject a member to administrative action pursuant to the Personnel Complaints Policy and/or criminal prosecution.

**810.4.1 PENALTIES FOR MISUSE OF RECORDS**

It is a misdemeanor to furnish, buy, receive or possess Department of Justice criminal history information without authorization by law (Penal Code § 11143).

Authorized persons or agencies violating state regulations regarding the security of Criminal Offender Record Information (CORI) maintained by the California Department of Justice may lose direct access to CORI (11 CCR 702).

**810.4.2 RELEASE OF CORI**

Only the persons listed below are authorized to release CORI. Each authorized person releasing CORI is responsible to ensure that each request granted appears legitimate and that the requester is an authorized recipient with a right and need to know.

- (a) Criminal Records Security Officer
- (b) Administrative Services Officer
- (c) Full-time employees of the Records Section
- (d) Personnel specifically designated in writing by Division Commanders with the concurrence of the Criminal Records Security Officer

**810.4.3 RELEASE OF CORI TO FIELD PERSONNEL**

Personnel shall not have access to CORI until a background investigation has been completed and approved.

CORI shall not generally be transmitted by radio, cellular phone, or through computer terminals to field personnel or vehicles except in cases where circumstances reasonably indicate that the immediate safety of the deputy or the public are at significant risk. Examples of situations where the transmission of summary criminal history information would be justified include a hostage situation or an armed suspect however a routine investigation or traffic enforcement stop would not be sufficient justification.

Nothing in this procedure is intended to prohibit broadcasting warrant information concerning wanted persons.

**Glenn County Sheriff's Office**  
Glenn County Sheriff's Office Policy Manual  
Glenn County Sheriff's Office Policy Manual

*Protected Information*

---

**810.5 RELEASE OR DISSEMINATION OF PROTECTED INFORMATION**

Protected information may be released only to authorized recipients who have both a right to know and a need to know.

A member who is asked to release protected information that should not be released should refer the requesting person to a supervisor or to the Administrative Services Officer for information regarding a formal request.

Unless otherwise ordered or when an investigation would be jeopardized, protected information maintained by the Agency may generally be shared with authorized persons from other law enforcement agencies who are assisting in the investigation or conducting a related investigation. Any such information should be released through the Records Section to ensure proper documentation of the release (see the Records Maintenance and Release Policy).

**810.5.1 REVIEW OF CRIMINAL OFFENDER RECORD**

Individuals requesting to review their own California criminal history information shall be referred to the Department of Justice (Penal Code § 11121).

Individuals shall be allowed to review their arrest or conviction record on file with the Agency after complying with all legal requirements regarding authority and procedures in Penal Code § 11120 through Penal Code § 11127 (Penal Code § 13321).

**810.5.2 TRANSMISSION GUIDELINES**

Protected information, such as restricted Criminal Justice Information (CJI), which includes Criminal History Record Information (CHRI), should not be transmitted via unencrypted radio. When circumstances reasonably indicate that the immediate safety of deputies, other agency members, or the public is at risk, only summary information may be transmitted.

In cases where the transmission of protected information, such as Personally Identifiable Information, is necessary to accomplish a legitimate law enforcement purpose, and utilization of an encrypted radio channel is infeasible, a MDC or agency-issued cellular telephone should be utilized when practicable. If neither are available, unencrypted radio transmissions shall be subject to the following:

- Elements of protected information should be broken up into multiple transmissions, to minimally separate an individual's combined last name and any identifying number associated with the individual, from either first name or first initial.
- Additional information regarding the individual, including date of birth, home address, or physical descriptors, should be relayed in separate transmissions.

Nothing in this policy is intended to prohibit broadcasting warrant information.

**810.6 SECURITY OF PROTECTED INFORMATION**

The Sheriff will select a member of the Agency to oversee the security of protected information.

The responsibilities of this position include, but are not limited to:

- (a) Developing and maintaining security practices, procedures and training.

**Glenn County Sheriff's Office**  
Glenn County Sheriff's Office Policy Manual  
Glenn County Sheriff's Office Policy Manual

*Protected Information*

---

- (b) Ensuring federal and state compliance with the CJIS Security Policy and the requirements of any state or local criminal history records systems.
- (c) Establishing procedures to provide for the preparation, prevention, detection, analysis and containment of security incidents including computer attacks.
- (d) Tracking, documenting and reporting all breach of security incidents to the Sheriff and appropriate authorities.

**810.6.1 MEMBER RESPONSIBILITIES**

Members accessing or receiving protected information shall ensure the information is not accessed or received by persons who are not authorized to access or receive it. This includes leaving protected information, such as documents or computer databases, accessible to others when it is reasonably foreseeable that unauthorized access may occur (e.g., on an unattended table or desk; in or on an unattended vehicle; in an unlocked desk drawer or file cabinet; on an unattended computer terminal).

**810.7 TRAINING**

All members authorized to access or release protected information shall complete a training program that complies with any protected information system requirements and identifies authorized access and use of protected information, as well as its proper handling and dissemination.

**810.7.1 COMPUTER TERMINAL SECURITY**

Computer terminal equipment capable of providing access to automated criminal offender record information is located in the Records Section, Dispatch and in the Major Crimes Unit to preclude access by unauthorized persons.

No employee shall be authorized to operate computer terminal equipment with access to CORI until the operator has completed the appropriate training.

**810.7.2 DESTRUCTION OF CORI**

When any document providing CORI has served the purpose for which it was obtained, it shall be destroyed by shredding. Physical media shall be destroyed by shredding or incineration.

Each employee shall be responsible for destroying the CORI documents they receive. Staff shall ensure the disposal or destruction is witnessed or carried out by authorized personnel.

**810.7.3 CUSTODIAN OF CRIMINAL RECORDS**

The Administrative Services Officer, unless otherwise directed by the Administrative Services Division Commander, shall be the Department's official Custodian of Criminal Records. The Custodian of Criminal Records shall be responsible for the security, storage, dissemination and destruction of criminal records, and will serve as a primary contact for the California Department of Justice for any related issues. The Administrative Services Division Commander may appoint other department employees to the role of Custodian of Criminal Records, who will share the same responsibilities regarding criminal records.

**Glenn County Sheriff's Office**  
Glenn County Sheriff's Office Policy Manual  
Glenn County Sheriff's Office Policy Manual

*Protected Information*

---

The Administrative Services will ensure that he/she makes the appropriate applications and notifications to the California Department of Justice regarding the Department's Custodian of Criminal Record appointments, per the requirements of Penal Code § 11102.2.

This subsection is not intended to interfere with any other employee acting as a custodian of records for other statutory purposes but is narrowly tailored to address issues of criminal history records.

**810.8 TRAINING PROGRAM**

All personnel authorized to process or release CORI shall be required to complete a training program prescribed by the Criminal Record Security Officer. The Training Sergeant shall coordinate the course to provide training in the proper use, control, and dissemination of CORI.

**810.9 PENALTIES FOR MISUSE OF RECORDS**

Penal Code §§ 11140 and 11144 make it a misdemeanor to furnish, buy, receive, or possess Department of Justice rap sheets without authorization by a court, statute, or case law.

Title 11, California Administrative Code § 702 provides that authorized persons or agencies violating the Regulations Regarding the Security of Criminal Offender Record Information in California may lose direct access to CORI maintained by the California Department of Justice.

Divulging the content of any criminal record to anyone other than authorized personnel is a violation of Policy Manual § 340.3.7(a).

Employees who obtain, or attempt to obtain, information from the department files other than that to which they are entitled in accordance with their official duties is a violation of Policy Manual § 340.3.7(a).

**810.10 CALIFORNIA RELIGIOUS FREEDOM ACT**

Members shall not release personal information from any agency database for the purpose of investigation or enforcement of any program compiling data on individuals based on religious belief, practice, affiliation, national origin or ethnicity (Government Code § 8310.3).

## Computers and Digital Evidence

### 812.1 PURPOSE AND SCOPE

This policy establishes procedures for the seizure and storage of computers, personal communications devices (PCDs) digital cameras, digital recorders and other electronic devices that are capable of storing digital information; and for the preservation and storage of digital evidence. All evidence seized and/or processed pursuant to this policy shall be done so in compliance with clearly established Fourth Amendment and search and seizure provisions.

### 812.2 SEIZING COMPUTERS AND RELATED EVIDENCE

Computer equipment requires specialized training and handling to preserve its value as evidence. Deputies should be aware of the potential to destroy information through careless or improper handling, and utilize the most knowledgeable available resources. When seizing a computer and accessories the following steps should be taken:

- (a) Photograph each item, front and back, specifically including cable connections to other items. Look for a phone line or cable to a modem for Internet access.
- (b) Do not overlook the possibility of the presence of physical evidence on and around the hardware relevant to the particular investigation such as fingerprints, biological or trace evidence, and/or documents.
- (c) If the computer is off, do not turn it on.
- (d) If the computer is on, do not shut it down normally and do not click on anything or examine any files.
  1. Photograph the screen, if possible, and note any programs or windows that appear to be open and running.
  2. Disconnect the power cable from the back of the computer box or if a portable notebook style, disconnect any power cable from the case and remove the battery).
- (e) Label each item with case number, evidence sheet number, and item number.
- (f) Handle and transport the computer and storage media (e.g., tape, discs, memory cards, flash memory, external drives) with care so that potential evidence is not lost.
- (g) Lodge all computer items in the Property Room. Do not store computers where normal room temperature and humidity is not maintained.
- (h) At minimum, deputies should document the following in related reports:
  1. Where the computer was located and whether or not it was in operation.
  2. Who was using it at the time.
  3. Who claimed ownership.

**Glenn County Sheriff's Office**  
Glenn County Sheriff's Office Policy Manual  
Glenn County Sheriff's Office Policy Manual

*Computers and Digital Evidence*

---

4. If it can be determined, how it was being used.
  - (i) In most cases when a computer is involved in criminal acts and is in the possession of the suspect, the computer itself and all storage devices (hard drives, tape drives, and disk drives) should be seized along with all media. Accessories (printers, monitors, mouse, scanner, keyboard, cables, software and manuals) should not be seized unless as a precursor to forfeiture.

**812.2.1 BUSINESS OR NETWORKED COMPUTERS**

If the computer belongs to a business or is part of a network, it may not be feasible to seize the entire computer. Cases involving networks require specialized handling. Deputies should contact a certified forensic computer examiner for instructions or a response to the scene. It may be possible to perform an on-site inspection, or to image the hard drive only of the involved computer. This should only be done by someone specifically trained in processing computers for evidence.

**812.2.2 FORENSIC EXAMINATION OF COMPUTERS**

If an examination of the contents of the computer's hard drive, or floppy disks, compact discs, or any other storage media is required, forward the following items to a computer forensic examiner:

- (a) Copy of report(s) involving the computer, including the Evidence/Property sheet.
- (b) Copy of a consent to search form signed by the computer owner or the person in possession of the computer, or a copy of a search warrant authorizing the search of the computer hard drive for evidence relating to investigation.
- (c) A listing of the items to search for (e.g., photographs, financial records, e-mail, documents).
- (d) An exact duplicate of the hard drive or disk will be made using a forensic computer and a forensic software program by someone trained in the examination of computer storage devices for evidence.

**812.3 SEIZING DIGITAL STORAGE MEDIA**

Digital storage media including hard drives, floppy discs, CD's, DVD's, tapes, memory cards, or flash memory devices should be seized and stored in a manner that will protect them from damage.

- (a) If the media has a write-protection tab or switch, it should be activated.
- (b) Do not review, access or open digital files prior to submission. If the information is needed for immediate investigation request the Evidence Room to copy the contents to an appropriate form of storage media.
- (c) Many kinds of storage media can be erased or damaged by magnetic fields. Keep all media away from magnetic devices, electric motors, radio transmitters or other sources of magnetic fields.

**Glenn County Sheriff's Office**  
Glenn County Sheriff's Office Policy Manual  
Glenn County Sheriff's Office Policy Manual

*Computers and Digital Evidence*

---

- (d) Do not leave storage media where they would be subject to excessive heat such as in a parked vehicle on a hot day.
- (e) Use plastic cases designed to protect the media, or other protective packaging, to prevent damage.

**812.4 SEIZING PCDS**

Personal communication devices such as cell phones, PDAs or other hand-held devices connected to any communication network must be handled with care to preserve evidence that may be on the device including messages, stored data and/or images.

- (a) Deputies should not attempt to access, review or search the contents of such devices prior to examination by a forensic expert. Unsent messages can be lost, data can be inadvertently deleted and incoming messages can override stored messages.
- (b) Do not turn the device on or off. The device should be placed in a solid metal container such as a paint can or in a faraday bag, to prevent the device from sending or receiving information from its host network.
- (c) When seizing the devices, also seize the charging units and keep them plugged in to the chargers until they can be examined. If the batteries go dead all the data may be lost.

**812.5 DIGITAL EVIDENCE RECORDED BY OFFICERS**

Deputies handling and submitting recorded and digitally stored evidence from digital cameras and audio or video recorders will comply with these procedures to ensure the integrity and admissibility of such evidence.

**812.5.1 COLLECTION OF DIGITAL EVIDENCE**

Once evidence is recorded it shall not be erased, deleted or altered in any way prior to submission. All photographs taken will be preserved regardless of quality, composition or relevance. Video and audio files will not be altered in any way.

**812.5.2 SUBMISSION OF DIGITAL MEDIA**

The following are required procedures for the submission of digital media used by cameras or other recorders:

- (a) The recording media (smart card, compact flash card or any other media) shall be brought to the Property and Evidence Section as soon as possible for submission into evidence.
- (b) Deputies are not authorized to review or copy memory cards. The evidence technicians are the only employees authorized to copy and/or distribute digital media made from the memory cards.
- (c) As soon as possible following the collection of evidence, the camera operator is to remove the memory card from their digital camera and place the card into a plastic



**Glenn County Sheriff's Office**  
Glenn County Sheriff's Office Policy Manual  
Glenn County Sheriff's Office Policy Manual

*Computers and Digital Evidence*

---

carrier. The card and carrier are then to be placed into a zip-lock type baggie. The camera operator shall write their name and the related case number on the outside of the baggie before placing in the film drop box along with the evidence form.

- (d) Evidence technicians will make a copy of the memory card using appropriate storage media. Once they have verified that the images properly transferred to the storage media, the technicians will erase the memory card for re-use. The storage media will be marked as the original.
- (e) Deputies requiring a copy of the digital files must request a copy on the evidence form when submitted to evidence.

**812.5.3 DOWNLOADING OF DIGITAL FILES**

Digital information such as video or audio files recorded on devices using internal memory must be downloaded to storage media. The following procedures are to be followed:

- (a) Files should not be opened or reviewed prior to downloading and storage.
- (b) Where possible, the device should be connected to a computer and the files accessed directly from the computer directory or downloaded to a folder on the host computer for copying to the storage media.

**812.5.4 PRESERVATION OF DIGITAL EVIDENCE**

- (a) Only evidence technicians are authorized to copy original digital media that is held as evidence. The original digital media shall remain in evidence and shall remain unaltered.
- (b) Digital images that are enhanced to provide a better quality photograph for identification and investigative purposes must only be made from a copy of the original media.
- (c) If any enhancement is done to the copy of the original, it shall be noted in the corresponding incident report.

## Animal Control

### 818.1 PURPOSE AND SCOPE

The purpose of this policy is to establish guidelines for interacting with animals and responding to calls for service that involve animals.

### 818.2 ANIMAL CONTROL RESPONSIBILITIES

Animal control services are generally the primary responsibility of Animal Control and include:

- (a) Animal-related matters during periods when Animal Control is available.
- (b) Ongoing or persistent animal nuisance complaints. Such complaints may be scheduled, if reasonable, for handling during periods that Animal Control is available for investigation and resolution.
- (c) Follow-up on animal-related calls, such as locating owners of injured animals.

### 818.3 MEMBER RESPONSIBILITIES

Members who respond to or assist with animal-related calls for service should evaluate the situation to determine the appropriate actions to control the situation.

Due to the hazards of handling animals without proper training and equipment, responding members generally should not attempt to capture or pick up any animal, but should keep the animal under observation until the arrival of appropriate assistance.

Members may consider acting before the arrival of such assistance when:

- (a) There is a threat to public safety.
- (b) An animal has bitten someone. Members should take measures to confine the animal and prevent further injury.
- (c) An animal is creating a traffic hazard.
- (d) An animal is seriously injured.
- (e) The owner/handler of an animal has been arrested or is incapacitated. In such circumstances, the member should find appropriate placement for the animal.
  - 1. This is only necessary when the arrestee is expected to be in custody for a time period longer than would reasonably allow him/her to properly care for the animal.
  - 2. With the owner's consent, locating appropriate placement may require contacting relatives or neighbors to care for the animal.
  - 3. If no person can be found or the owner does not or cannot give consent, the animal should be taken to a designated animal care facility.

**Glenn County Sheriff's Office**  
Glenn County Sheriff's Office Policy Manual  
Glenn County Sheriff's Office Policy Manual

*Animal Control*

---

**818.4 DECEASED ANIMALS**

When a member becomes aware of a deceased animal, all reasonable attempts should be made to preliminarily determine if the death of the animal is related to criminal activity.

Deceased animals on public property should be removed, sealed in a plastic bag, and properly disposed of by the responding member.

Members should not climb onto or under any privately owned structure for the purpose of removing a deceased animal.

When handling deceased animals, members should attempt to identify and notify the owner of the final disposition of the animal.

**818.5 INJURED ANIMALS**

When a member becomes aware of an injured domesticated animal, all reasonable attempts should be made to contact an owner or responsible handler. If an owner or responsible handler cannot be located, the animal should be taken to a veterinarian and notice shall be given to the owner pursuant to the requirements of Penal Code § 597.1.

**818.5.1 VETERINARY CARE**

The injured animal should be taken to a veterinarian as follows:

- (a) During normal business hours, the animal should be taken to an authorized veterinary care clinic.
- (b) If after normal business hours, the animal should be taken to the authorized Veterinary Emergency and Critical Care Services Clinic.
- (c) An exception to the above exists when the animal is an immediate danger to the community or the owner of the animal is identified and takes responsibility for the injured animal.

Each incident shall be documented and, at minimum, include the name of the reporting party and veterinary hospital and/or person to whom the animal is released.

If Animal Control is not available, the information will be forwarded for follow-up.

**818.5.2 INJURED WILDLIFE**

Injured wildlife should be referred to the Department of Fish and Wildlife or the Marine Mammal Center as applicable.

**818.5.3 RESCUE OF ANIMALS IN VEHICLES**

If an animal left unattended in a vehicle appears to be in distress, members may enter the vehicle for the purpose of rescuing the animal. Members should (Penal Code § 597.7(d)):

- (a) Make a reasonable effort to locate the owner before entering the vehicle.
- (b) Take steps to minimize damage to the vehicle.
- (c) Refrain from searching the vehicle or seizing items except as otherwise permitted by law.

**Glenn County Sheriff's Office**  
Glenn County Sheriff's Office Policy Manual  
Glenn County Sheriff's Office Policy Manual

*Animal Control*

---

- (d) Leave notice on or in the vehicle identifying the location where the animal has been taken and the name and Department of the member involved in the rescue.
- (e) Make reasonable efforts to contact the owner or secure the vehicle before leaving the scene.
- (f) Take the animal to an animal care facility, a place of safekeeping or, if necessary, a veterinary hospital for treatment.

**818.6 POLICY**

It is the policy of the Glenn County Sheriff's Office to be responsive to the needs of the community regarding animal-related issues. This includes enforcing local, state and federal laws relating to animals and appropriately resolving or referring animal-related problems, as outlined in this policy.

**818.7 ANIMAL CRUELTY COMPLAINTS**

Laws relating to the cruelty to animals should be enforced, including but not limited to Penal Code § 597 et seq. (cruelty to animals, failure to care for animals).

- (a) An investigation should be conducted on all reports of animal cruelty.
- (b) Legal steps should be taken to protect an animal that is in need of immediate care or protection from acts of cruelty.

**818.8 ANIMAL BITE REPORTS**

Members investigating an animal bite should obtain as much information as possible for follow-up with the appropriate health or animal authorities. Efforts should be made to capture or otherwise have the animal placed under control. Members should attempt to identify and notify the owner of the final disposition of the animal.

**818.9 STRAY DOGS**

If a stray dog has a license or can otherwise be identified, the owner should be contacted, if possible. If the owner is contacted, the dog should be released to the owner and a citation may be issued, if appropriate. If a dog is taken into custody, it shall be transported to the appropriate animal care facility.

Members shall provide reasonable treatment to animals in their care (e.g., food, water, shelter).

**818.10 DANGEROUS ANIMALS**

In the event responding members cannot fulfill a request for service because an animal is difficult or dangerous to handle, the Shift Supervisor will be contacted to determine available resources, including requesting the assistance of animal control services from an allied agency.

**818.11 PUBLIC NUISANCE CALLS RELATING TO ANIMALS**

Members should diligently address calls related to nuisance animals (e.g., barking dogs), as such calls may involve significant quality-of-life issues.

**Glenn County Sheriff's Office**  
Glenn County Sheriff's Office Policy Manual  
Glenn County Sheriff's Office Policy Manual

*Animal Control*

---

**818.12 DESTRUCTION OF ANIMALS**

When it is necessary to use a firearm to euthanize a badly injured animal or stop an animal that poses an imminent threat to human safety, the Firearms Policy shall be followed. A badly injured animal shall only be euthanized with the approval of a supervisor.

## Jeanne Clery Campus Security Act

### 820.1 PURPOSE AND SCOPE

The purpose of this policy is to establish guidelines to ensure this agency fulfills its obligation in complying with the Jeanne Clery Disclosure of Campus Security Policy and Campus Crime Statistics Act (Clery Act) as well as applicable California Education Code requirements.

### 820.2 POLICY

The Glenn County Sheriff's Office encourages accurate and prompt reporting of all crimes and takes all such reports seriously (20 USC § 1092(f)(1)(C)(iii)). Reports will be accepted in any manner, including in person or in writing, at any Glenn County Sheriff's Office facility. Reports will be accepted anonymously, by phone or via email or on the institution's website.

It is the policy of the Glenn County Sheriff's Office to comply with the Clery Act. Compliance with the Clery Act requires a joint effort between the Glenn County Sheriff's Office and the administration of the institution.

Supervisors assigned areas of responsibility in the following policy sections are expected to be familiar with the subsections of 20 USC § 1092(f) and 34 CFR 668.46 that are relevant to their responsibilities.

### 820.3 POLICY, PROCEDURE AND PROGRAM DEVELOPMENT

The Sheriff will:

- (a) Ensure that the Glenn County Sheriff's Office establishes procedures for immediate emergency response and evacuation, including the use of electronic and cellular communication and testing of these procedures (20 USC § 1092(f)(1)(J)(i); 20 USC § 1092(f)(1)(J)(iii)).
- (b) Enter into written agreements as appropriate with local law enforcement agencies to (Education Code § 67381.1):
  1. Identify roles in the investigation of alleged criminal offenses on campus (20 USC § 1092(f)(1)(C)(ii)).
    - (a) This includes identification of the responsibilities for sexual assault, hate crimes and Part 1 violent crime investigations (e.g., willful homicide, forcible rape, robbery or aggravated assault as defined in the FBI's Uniform Crime Reporting (UCR) Handbook), and establishing the specific geographical boundaries of each agency's responsibility, including maps as necessary (Education Code § 67381).
  2. Assist in the monitoring and reporting of criminal activity at off-campus student organizations that are recognized by the institution and engaged in by students attending the institution, including student organizations with off-campus housing facilities (20 USC § 1092(f)(1)(G)).

**Glenn County Sheriff's Office**  
Glenn County Sheriff's Office Policy Manual  
Glenn County Sheriff's Office Policy Manual

*Jeanne Clery Campus Security Act*

---

3. Ensure coordination of emergency response and evacuation procedures, including procedures to immediately notify the campus community upon the confirmation of a significant emergency or dangerous situation (20 USC § 1092(f)(1)(J)).
  4. Notify the Glenn County Sheriff's Office of criminal offenses reported to local law enforcement agencies to assist the institution in meeting its reporting requirements under the Clery Act (20 USC § 1092(f)(1)(F)).
  5. Notify the Glenn County Sheriff's Office of criminal offenses reported to local law enforcement agencies to assist in making information available to the campus community in a timely manner and to aid in the prevention of similar crimes. Such disseminated information shall withhold the names of victims as confidential (20 USC § 1092(f)(3)).
- (c) Appoint a designee to develop programs that are designed to inform students and employees about campus security procedures and practices, and to encourage students and employees to be responsible for their own security and the security of others (20 USC § 1092(f)(1)(D)).
- (d) Appoint a designee to develop programs to inform students and employees about the prevention of crime (20 USC § 1092(f)(1)(E)).
- (e) Appoint a designee to develop educational programs to promote the awareness of rape, acquaintance rape, domestic violence, dating violence, sexual assault and stalking, and what to do if an offense occurs, including but not limited to, who should be contacted, the importance of preserving evidence and to whom the alleged offense should be reported (20 USC § 1092(f)(8)(B)). The designee shall also develop written materials to be distributed to reporting persons that explains the rights and options provided for under 20 USC § 1092 (20 USC § 1092(f)(8)(C)).
- (f) Appoint a designee to make the appropriate notifications to institution staff regarding missing person investigations in order to ensure that the institution complies with the requirements of 34 CFR 668.46(h).

#### 820.3.1 ADDITIONAL REQUIREMENTS

The Sheriff or the authorized designee will also (Education Code § 67386):

- (a) Assist the institution with the development of policies and procedures relating to sexual assault, domestic violence, dating violence and stalking involving a student whether it occurred on- or off-campus including:
  1. The differences between standards of proof and defenses in criminal investigations and administrative or disciplinary matters.
  2. Victim-centered protocols including privacy protection, responses to reports, interviews, investigations, required notifications and participation by victim advocates and other supporting individuals.

**Glenn County Sheriff's Office**  
Glenn County Sheriff's Office Policy Manual  
Glenn County Sheriff's Office Policy Manual

*Jeanne Clery Campus Security Act*

---

- (b) Assist, as appropriate, with trauma-informed training for campus personnel involved in investigating and adjudicating sexual assault, domestic violence, dating violence and stalking cases.
- (c) Assist, as appropriate, in the development of the institution's comprehensive prevention and outreach programs addressing sexual violence, domestic violence, dating violence, and stalking.
- (d) Ensure that any reported Part 1 violent crime, sexual assault or hate crime described in Penal Code § 422.55 (whether it occurred on- or off-campus), is reported as soon as practicable to any local law enforcement agency with investigation responsibilities pursuant to a written agreement with the Glenn County Sheriff's Office or the institution (Education Code § 67380).
  - 1. The identification of the victim shall be withheld, unless the victim consents to being identified after being informed of the right to have his/her personally identifying information withheld. If the victim does not consent to being identified, then the alleged assailant shall not be identified unless the institution determines that the alleged assailant represents a serious or ongoing threat to the safety of the students, employees or the institution, and the immediate assistance of the Glenn County Sheriff's Office is necessary to contact or detain the assailant (Education Code § 67380).
  - 2. If the institution discloses the identity of the alleged assailant to the Glenn County Sheriff's Office, the institution must immediately inform the victim of that disclosure (Education Code § 67380).

**820.4 RECORDS COLLECTION AND RETENTION**

The Administrative Services Officer is responsible for maintaining Glenn County Sheriff's Office statistics and making reasonable good-faith efforts to obtain statistics from other law enforcement agencies as necessary to allow the institution to comply with its reporting requirements under the Clery Act (20 USC § 1092(f)(1)(F)). The statistics shall be compiled as follows:

- (a) Statistics concerning the occurrence of the following criminal offenses reported to this agency or to local police agencies that occurred on campus, in or on non-campus buildings or property, and on public property including streets, sidewalks and parking facilities within the campus or immediately adjacent to and accessible from the campus (20 USC § 1092(f)(1)(F)(i); 34 CFR 668.46(c)):
  - 1. Murder
  - 2. Sex offenses, forcible or non-forcible
  - 3. Robbery
  - 4. Aggravated assault
  - 5. Burglary
  - 6. Motor vehicle theft
  - 7. Manslaughter
  - 8. Arson



**Glenn County Sheriff's Office**  
Glenn County Sheriff's Office Policy Manual  
Glenn County Sheriff's Office Policy Manual

*Jeanne Clery Campus Security Act*

---

9. Arrests or persons referred for campus disciplinary action for liquor law violations, drug-related violations and weapons possession
  10. Dating violence, domestic violence and stalking
- (b) Statistics concerning the crimes described in the section above, theft, simple assault, intimidation, destruction, damage or vandalism of property, and other crimes involving bodily injury to any person where the victim was intentionally selected because of his/her actual or perceived race, sex, religion, gender, gender identity, sexual orientation, ethnicity or disability. These statistics should be collected and reported according to the category of prejudice (20 USC § 1092(f)(1)(F)(ii); 34 CFR 668.46(c)).
1. The statistics shall be compiled using the definitions in the FBI's UCR system and modifications made pursuant to the Hate Crime Statistics Act (20 USC § 1092(f)(7); 34 CFR 668.46(c)(9)). For the offenses of domestic violence, dating violence and stalking, such statistics shall be compiled in accordance with the definitions used in the Violence Against Women Act (20 USC § 1092(f)(7); 34 USC § 12291; 34 CFR 668.46(a)). The statistics will be categorized separately as offenses that occur in the following places (20 USC § 1092(f)(12); 34 CFR 668.46(c)(5)):
    - (a) On campus.
    - (b) In or on a non-campus building or property.
    - (c) On public property.
    - (d) In dormitories or other on-campus, residential or student facilities.
- (c) Statistics will be included by the calendar year in which the crime was reported to the Glenn County Sheriff's Office (34 CFR 668.46(c)(3)).
- (d) Stalking offenses will include a statistic for each year in which the stalking conduct is reported and will be recorded as occurring either at the first location where the stalking occurred or the location where the victim became aware of the conduct (34 CFR 668.46(c)(6)).
- (e) Statistics will include the three most recent calendar years (20 USC § 1092(f)(1)(F); 34 CFR 668.46(c)).
- (f) The statistics shall not identify victims of crimes or persons accused of crimes (20 USC § 1092(f)(7)).

#### 820.4.1 CRIME LOG

The Administrative Services Officer is responsible for ensuring a daily crime log is created and maintained as follows (20 USC § 1092(f)(4); 34 CFR 668.46(f)):

- (a) The daily crime log will record all crimes reported to the Glenn County Sheriff's Office, including the nature, date, time and general location of each crime, and the disposition, if known.
- (b) All log entries shall be made within two business days of the initial report being made to the Agency.

**Glenn County Sheriff's Office**  
Glenn County Sheriff's Office Policy Manual  
Glenn County Sheriff's Office Policy Manual

*Jeanne Clery Campus Security Act*

---

- (c) If new information about an entry becomes available, then the new information shall be recorded in the log not later than two business days after the information becomes available to the sheriff's agency or security department.
- (d) The daily crime log for the most recent 60-day period shall be open to the public for inspection at all times during normal business hours. Any portion of the log that is older than 60 days must be made available within two business days of a request for public inspection. Information in the log is not required to be disclosed when:
  - 1. Disclosure of the information is prohibited by law.
  - 2. Disclosure would jeopardize the confidentiality of the victim.
  - 3. There is clear and convincing evidence that the release of such information would jeopardize an ongoing criminal investigation or the safety of an individual, may cause a suspect to flee or evade detection, or could result in the destruction of evidence. In any of these cases, the information may be withheld until that damage is no longer likely to occur from the release of such information.

**820.4.2 COMPILING RECORDS FOR DISCLOSURE REQUIREMENTS**

The Administrative Services Officer is also responsible for compiling the following to allow the institution to comply with its disclosure requirements under Education Code § 67380:

- (a) All occurrences reported to the Glenn County Sheriff's Office and all arrests for crimes that are committed on campus that involve violence, hate violence, theft, destruction of property, illegal drugs, or alcohol intoxication.
- (b) All occurrences of noncriminal acts of hate violence reported to the Glenn County Sheriff's Office for which a written report is prepared.

**820.5 INFORMATION DISSEMINATION**

It is the responsibility of the Administrative Services Division Commander to ensure that the required Clery Act disclosures are properly forwarded to campus administration and community members in accordance with institution procedures. This includes:

- (a) Procedures for providing emergency notification of crimes or other incidents and evacuations that might represent an imminent threat to the safety of students or employees (20 USC § 1092(f)(3); 34 CFR 668.46(e); 34 CFR 668.46 (g)).
- (b) Procedures for notifying the campus community about crimes considered to be a threat to other students and employees in order to aid in the prevention of similar crimes. Such disseminated information shall withhold the names of victims as confidential (20 USC § 1092(f)(3)).
- (c) Information necessary for the institution to prepare its annual security report (20 USC § 1092(f)(1); 34 CFR 668.46(b)). This report will include, but is not limited to:
  - 1. Crime statistics and the policies for preparing the crime statistics.

**Glenn County Sheriff's Office**  
Glenn County Sheriff's Office Policy Manual  
Glenn County Sheriff's Office Policy Manual

*Jeanne Clery Campus Security Act*

---

2. Crime and emergency reporting procedures, including the responses to such reports.
3. Policies concerning security of and access to campus facilities.
4. Crime, dating violence, domestic violence, sexual assault and stalking awareness and prevention programs, including
  - (a) Procedures victims should follow.
  - (b) Procedures for protecting the confidentiality of victims and other necessary parties.
5. Enforcement policies related to alcohol and illegal drugs.
6. Locations where the campus community can obtain information about registered sex offenders.
7. Emergency response and evacuation procedures.
8. Missing student notification procedures.
9. Information addressing the jurisdiction and authority of campus security including any working relationships and agreements between campus security personnel and both state and local law enforcement agencies.

## **Chapter 9 - Custody**

## Custodial Searches

### 900.1 PURPOSE AND SCOPE

This policy provides guidance regarding searches of individuals in custody. Such searches are necessary to eliminate the introduction of contraband, intoxicants or weapons into the Glenn County Sheriff's Office facility. Such items can pose a serious risk to the safety and security of agency members, individuals in custody, contractors and the public.

Nothing in this policy is intended to prohibit the otherwise lawful collection of evidence from an individual in custody.

#### 900.1.1 DEFINITIONS

Definitions related to this policy include:

**Custody search** - An in-custody search of an individual and of the individual's property, shoes, and clothing, including pockets, cuffs, and folds on the clothing, to remove all weapons, dangerous items, and contraband.

**Physical body cavity search** - A search that includes a visual inspection and may include a physical intrusion into a body cavity. Body cavity means the stomach, rectal cavity, or vagina of an individual.

**Strip search** - A search that requires an individual to remove or rearrange some or all of the individual's clothing to permit a visual inspection of the underclothing, breasts, buttocks, anus, or outer genitalia. This includes monitoring an individual who is changing clothes, where the individual's underclothing, buttocks, genitalia, or female breasts are visible.

### 900.2 POLICY

All searches shall be conducted with concern for safety, dignity, courtesy, respect for privacy and hygiene, and in compliance with policy and law to protect the rights of those who are subject to any search.

Searches shall not be used for intimidation, harassment, punishment or retaliation.

### 900.3 FIELD AND TRANSPORTATION SEARCHES

A deputy should conduct a custody search of an individual immediately after the individual's arrest, when receiving an individual from the custody of another, and before transporting a person who is in custody in any agency vehicle.

Whenever practicable, a custody search should be conducted by a deputy of the same sex as the person being searched. If a deputy of the same sex is not reasonably available, a witnessing deputy should be present during the search.

### 900.4 SEARCHES AT SHERIFF'S FACILITIES

Custody searches shall be conducted on all individuals in custody, upon entry to the Glenn County Sheriff's Office facilities. Except in exigent circumstances, the search should be conducted by a

**Glenn County Sheriff's Office**  
Glenn County Sheriff's Office Policy Manual  
Glenn County Sheriff's Office Policy Manual

*Custodial Searches*

---

member of the same sex as the individual being searched. If a member of the same sex is not available, a witnessing member must be present during the search.

Custody searches should also be conducted any time an individual in custody enters or re-enters a secure area, or any time it is reasonably believed that a search is necessary to maintain the safety and security of the facility.

**900.4.1 PROPERTY**

Members shall take reasonable care in handling the property of an individual in custody to avoid discrepancies or losses. Property retained for safekeeping shall be kept in a secure location until the individual is released or transferred.

Some property may not be accepted by a facility or agency that is taking custody of an individual from this agency, such as weapons or large items. These items should be retained for safekeeping in accordance with the Property and Evidence Policy.

All property shall be inventoried by objective description (this does not include an estimated value). The individual from whom it was taken shall be required to sign the completed inventory. If the individual's signature cannot be obtained, the inventory shall be witnessed by another agency member. The inventory should include the case number, date, time, member's Glenn County Sheriff's Office identification number and information regarding how and when the property may be released.

**900.4.2 VERIFICATION OF MONEY**

All money shall be counted in front of the individual from whom it was received. When possible, the individual shall initial the dollar amount on the inventory. Additionally, all money should be placed in a separate envelope and sealed. Negotiable checks or other instruments and foreign currency should also be sealed in an envelope with the amount indicated but not added to the cash total. All envelopes should clearly indicate the contents on the front. The agency member sealing it should place the member's initials across the sealed flap. Should any money be withdrawn or added, the member making such change shall enter the amount below the original entry and initial it. The amount of money in the envelope should always be totaled and written on the outside of the envelope.

**900.5 STRIP SEARCHES**

No individual in temporary custody at any Glenn County Sheriff's Office facility shall be subjected to a strip search unless there is reasonable suspicion based upon specific and articulable facts to believe the individual has a health condition requiring immediate medical attention or is concealing a weapon or contraband. Factors to be considered in determining reasonable suspicion include, but are not limited to:

- (a) The detection of an object during a custody search that may be a weapon or contraband and cannot be safely retrieved without a strip search.

**Glenn County Sheriff's Office**  
Glenn County Sheriff's Office Policy Manual  
Glenn County Sheriff's Office Policy Manual

*Custodial Searches*

---

- (b) Circumstances of a current arrest that specifically indicate the individual may be concealing a weapon or contraband.
  - 1. A felony arrest charge or being under the influence of a controlled substance should not suffice as reasonable suspicion absent other facts.
- (c) Custody history (e.g., past possession of contraband while in custody, assaults on agency members, escape attempts).
- (d) The individual's actions or demeanor.
- (e) Criminal history (i.e., level of experience in a custody setting).

No transgender or intersex individual shall be searched or examined for the sole purpose of determining the individual's genital status. If the individual's genital status is unknown, it may be determined during conversations with the person, by reviewing medical records, or as a result of a broader medical examination conducted in private by a medical practitioner (28 CFR 115.115).

**900.5.1 STRIP SEARCH PROCEDURES**

Strip searches at Glenn County Sheriff's Office facilities shall be conducted as follows (28 CFR 115.115; Penal Code § 4030):

- (a) Written authorization from the Shift Supervisor shall be obtained prior to the strip search.
- (b) All members involved with the strip search shall be of the same sex as the individual being searched, unless the search is conducted by a medical practitioner.
- (c) All strip searches shall be conducted in a professional manner under sanitary conditions and in a secure area of privacy so that it cannot be observed by those not participating in the search. The search shall not be reproduced through a visual or sound recording.
- (d) Whenever possible, a second member of the same sex should also be present during the search, for security and as a witness to the finding of evidence.
- (e) Members conducting a strip search shall not touch the breasts, buttocks, or genitalia of the individual being searched.
- (f) The primary member conducting the search shall prepare a written report to include:
  - 1. The facts that led to the decision to perform a strip search.
  - 2. The reasons less intrusive methods of searching were not used or were insufficient.
  - 3. The written authorization for the search, obtained from the Shift Supervisor.
  - 4. The name of the individual who was searched.
  - 5. The name and sex of the members who conducted the search.
  - 6. The name, sex, and role of any person present during the search.
  - 7. The time and date of the search.

**Glenn County Sheriff's Office**  
Glenn County Sheriff's Office Policy Manual  
Glenn County Sheriff's Office Policy Manual

*Custodial Searches*

---

8. The place at which the search was conducted.
  9. A list of the items, if any, that were recovered.
  10. The facts upon which the member based the member's belief that the individual was concealing a weapon or contraband.
- (g) No member should view an individual's private underclothing, buttocks, genitalia, or breasts while that individual is showering, performing bodily functions, or changing clothes, unless the individual would otherwise qualify for a strip search. However, if serious hygiene or health issues make it reasonably necessary to assist the individual with a shower or a change of clothes, a supervisor should be contacted to ensure reasonable steps are taken to obtain the individual's consent and/or otherwise protect the individual's privacy and dignity.
- (h) If the individual has been arrested for a misdemeanor or infraction offense, the written authorization from the Shift Supervisor shall include specific and articulable facts and circumstances upon which the reasonable suspicion determination for the search was made.
- (i) A copy of the written authorization shall be retained and made available upon request to the individual or the individual's authorized representative. A record of the time, date, place of the search, the name, and sex of the person conducting the search, and a statement of the results of the search shall also be retained and made available upon request to the individual or the individual's authorized representative.

**900.5.2 SPECIAL CIRCUMSTANCE FIELD STRIP SEARCHES**

A strip search may be conducted in the field only with Shift Supervisor authorization and only in exceptional circumstances, such as when:

- (a) There is probable cause to believe that the individual is concealing a weapon or other dangerous item that cannot be recovered by a more limited search.
- (b) There is probable cause to believe that the individual is concealing controlled substances or evidence that cannot be recovered by a more limited search, and there is no reasonable alternative to ensure the individual cannot destroy or ingest the substance during transportation.

These special-circumstance field strip searches shall only be authorized and conducted under the same restrictions as the strip search procedures in this policy, except that the Shift Supervisor authorization does not need to be in writing.

**900.6 PHYSICAL BODY CAVITY SEARCH**

Physical body cavity searches shall be subject to the following (Penal Code § 4030):

- (a) No individual shall be subjected to a physical body cavity search without written approval of the Shift Supervisor and only upon a search warrant. A copy of any search warrant and the results of the physical body cavity search shall be included with the related reports and made available, upon request, to the individual or authorized representative (except for those portions of the warrant ordered sealed by a court).



**Glenn County Sheriff's Office**  
Glenn County Sheriff's Office Policy Manual  
Glenn County Sheriff's Office Policy Manual

*Custodial Searches*

---

- (b) Only a physician, nurse practitioner, registered nurse, licensed vocational nurse or Emergency Medical Technician Level II licensed to practice in California may conduct a physical body cavity search.
- (c) Except for the physician or licensed medical personnel conducting the search, persons present must be of the same sex as the individual being searched. Only the necessary agency members needed to maintain the safety and security of the medical personnel shall be present.
- (d) Privacy requirements, including restricted touching of body parts and sanitary condition requirements, are the same as required for a strip search.
- (e) All such searches shall be documented, including:
  - 1. The facts that led to the decision to perform a physical body cavity search of the individual.
  - 2. The reasons less intrusive methods of searching were not used or were insufficient.
  - 3. The Shift Supervisor's approval.
  - 4. A copy of the search warrant.
  - 5. The time, date and location of the search.
  - 6. The medical personnel present.
  - 7. The names, sex and roles of any agency members present.
  - 8. Any contraband or weapons discovered by the search.
- (f) Copies of the written authorization and search warrant shall be retained and shall be provided to the individual who was searched or other authorized representative upon request. A record of the time, date, place of the search, the name and sex of the person conducting the search and a statement of the results of the search shall also be retained and made available upon request to the individual or the individual's authorized representative.

**900.7 TRAINING**

The Training Sergeant shall ensure members have training that includes (28 CFR 115.115):

- (a) Conducting searches of cross-gender individuals.
- (b) Conducting searches of transgender and intersex individuals.
- (c) Conducting searches in a professional and respectful manner, and in the least intrusive manner possible, consistent with security needs.

**Glenn County Sheriff's Office**  
Glenn County Sheriff's Office Policy Manual  
Glenn County Sheriff's Office Policy Manual

*Custodial Searches*

---

**900.8 BODY SCANNER SEARCH**

If a body scanner is available, a body scan search should be performed on all persons in custody upon entering the secure booking area of the facility. Members (Penal Code § 4030):

- (a) Within sight of the visual display of a body scanner that is depicting the body during a scan shall be of the same sex as the person being scanned, except for physicians or licensed medical personnel.
- (b) Should ask persons in custody if they are pregnant prior to a body scan and should not knowingly use a body scanner on a pregnant person.

## Prison Rape Elimination

### 902.1 PURPOSE AND SCOPE

This policy provides guidance for complying with the Prison Rape Elimination Act of 2003 (PREA) and the implementing regulation that establishes standards (PREA Rule) to prevent, detect, and respond to sexual abuse, harassment, and retaliation against individuals in custody in the Glenn County Sheriff's Office Temporary Holding Facilities (28 CFR 115.111; 15 CCR 1029).

#### 902.1.1 DEFINITIONS

Definitions related to this policy include:

**Intersex** - A person whose sexual or reproductive anatomy or chromosomal pattern does not seem to fit typical definitions of male or female. Intersex medical conditions are sometimes referred to as disorders of sex development (28 CFR 115.5).

**Sexual abuse** - Any of the following acts, if the detainee does not consent, is coerced into such act by overt or implied threats of violence, or is unable to consent or refuse (28 CFR 115.6; 15 CCR 1006):

- Contact between the penis and the vulva or the penis and the anus, including penetration, however slight
- Contact between the mouth and the penis, vulva, or anus
- Penetration of the anal or genital opening of another person, however slight, by a hand, finger, object, or other instrument
- Any other intentional touching, either directly or through the clothing, of the genitalia, anus, groin, breast, inner thigh, or the buttocks of another person, excluding contact incidental to a physical altercation

Sexual abuse also includes abuse by a staff member, contractor, or volunteer as follows, with or without consent of the individual in custody:

- Contact between the penis and the vulva or the penis and the anus, including penetration, however slight
- Contact between the mouth and the penis, vulva, or anus
- Contact between the mouth and any body part where the staff member, contractor, or volunteer has the intent to abuse, arouse, or gratify sexual desire
- Penetration of the anal or genital opening, however slight, by a hand, finger, object, or other instrument, that is unrelated to official duties, or where the staff member, contractor, or volunteer has the intent to abuse, arouse, or gratify sexual desire
- Any other intentional contact, either directly or through the clothing, of or with the genitalia, anus, groin, breast, inner thigh, or the buttocks, that is unrelated to official duties, or where the staff member, contractor, or volunteer has the intent to abuse, arouse, or gratify sexual desire

**Glenn County Sheriff's Office**  
Glenn County Sheriff's Office Policy Manual  
Glenn County Sheriff's Office Policy Manual

*Prison Rape Elimination*

---

- Any attempt, threat, or request by a staff member, contractor, or volunteer to engage in the activities described above
- Any display by a staff member, contractor, or volunteer of the staff member's uncovered genitalia, buttocks, or breast in the presence of an individual in custody
- Voyeurism by a staff member, contractor, or volunteer

**Sexual harassment** - Repeated and unwelcome sexual advances; requests for sexual favors; verbal comments, gestures, or actions of a derogatory or offensive sexual nature by an individual in custody that are directed toward another; repeated verbal comments or gestures of a sexual nature to an individual in custody by a staff member, contractor, or volunteer, including demeaning references to gender, sexually suggestive or derogatory comments about body or clothing, or obscene language or gestures (28 CFR 115.6; 15 CCR 1006).

**Transgender** - A person whose gender identity (i.e., internal sense of feeling male or female) is different from the person's assigned sex at birth (28 CFR 115.5).

#### **902.2 POLICY**

The Glenn County Sheriff's Office has zero tolerance toward all forms of sexual abuse and sexual harassment (28 CFR 115.111). The Agency will not tolerate retaliation against any person who reports sexual abuse or sexual harassment or who cooperates with a sexual abuse or sexual harassment investigation.

The Glenn County Sheriff's Office will take immediate action to protect those in its custody who are reasonably believed to be subject to a substantial risk of imminent sexual abuse (28 CFR 115.162; 15 CCR 1029).

#### **902.3 PREA COORDINATOR**

The Sheriff shall appoint an upper-level manager with sufficient time and authority to develop, implement, and oversee agency efforts to comply with PREA standards in the Glenn County Sheriff's Office Temporary Holding Facilities (28 CFR 115.111). The PREA Coordinator's responsibilities shall include:

- (a) Developing and maintaining procedures to comply with the PREA Rule.
- (b) Ensuring that any contract for the confinement of individuals in custody includes the requirement to adopt and comply with applicable PREA standards and the PREA Rule, including the obligation to provide incident-based and aggregated data, as required in 28 CFR 115.187 (28 CFR 115.112).
- (c) Developing a staffing plan to provide adequate levels of staffing and video monitoring, where applicable, in order to protect those in custody from sexual abuse (28 CFR 115.113; 15 CCR 1029). This includes documenting deviations and the reasons for deviations from the staffing plan, as well as reviewing the staffing plan a minimum of once per year.
- (d) Developing methods for staff to privately report sexual abuse and sexual harassment of individuals in custody (28 CFR 115.151).

**Glenn County Sheriff's Office**  
Glenn County Sheriff's Office Policy Manual  
Glenn County Sheriff's Office Policy Manual

*Prison Rape Elimination*

---

- (e) Developing a written plan to coordinate response among staff first responders, medical and mental health practitioners, investigators, and agency leadership to an incident of sexual abuse (28 CFR 115.165).
- (f) Ensuring a protocol is developed for investigating allegations of sexual abuse in the Temporary Holding Facility. The protocol shall include (28 CFR 115.121; 28 CFR 115.122):
  - 1. Evidence collection practices that maximize the potential for obtaining usable physical evidence based on the most recent edition of the U.S. Department of Justice's (DOJ) Office on Violence Against Women publication, "A National Protocol for Sexual Assault Medical Forensic Examinations, Adults/Adolescents" or a similarly comprehensive and authoritative protocol.
  - 2. A process to ensure a criminal or administrative investigation is completed on all allegations of sexual abuse or sexual harassment.
  - 3. A process to document all referrals to other law enforcement agencies.
  - 4. Access to forensic medical examinations, without financial cost, for all victims of sexual abuse where appropriate. Such examinations shall be performed by Sexual Assault Forensic Examiners (SAFEs) or Sexual Assault Nurse Examiners (SANEs) where possible. If SAFEs or SANEs cannot be made available, the examination can be performed by other qualified medical practitioners. The efforts to provide SAFEs or SANEs shall be documented.
  - 5. In accordance with security needs, provisions to give, to the extent available, individuals in custody access to victim advocacy services if the individual is transported for a forensic examination to an outside hospital that offers such services.
- (g) Ensuring that individuals with limited English proficiency and disabilities have an equal opportunity to understand and benefit from efforts to prevent, detect, and respond to sexual abuse and sexual harassment. This includes, as appropriate, access to interpreters and written materials in formats or through methods that provide effective communication to those with disabilities (e.g., limited reading skills, intellectual, hearing, or vision disabilities) (28 CFR 115.116).
  - 1. The agency shall not rely on other individuals in custody for assistance except in limited circumstances where an extended delay in obtaining an interpreter could compromise the individual's safety, the performance of first-response duties under this policy, or the investigation of an individual's allegations of sexual abuse, harassment, or retaliation.
- (h) Publishing on the agency's website:
  - 1. Information on how to report sexual abuse and sexual harassment on behalf of an individual in custody (28 CFR 115.154).
  - 2. A protocol describing the responsibilities of the Agency and any other investigating agency that will be responsible for conducting sexual abuse or sexual harassment investigations (28 CFR 115.122).

**Glenn County Sheriff's Office**  
Glenn County Sheriff's Office Policy Manual  
Glenn County Sheriff's Office Policy Manual

*Prison Rape Elimination*

---

- (i) Establishing a process that includes the use of a standardized form and set of definitions to ensure accurate, uniform data is collected for every allegation of sexual abuse at facilities under this agency's direct control (28 CFR 115.187; 34 USC § 30303; 15 CCR 1041).
  - 1. The data collected shall include, at a minimum, the data necessary to answer all questions from the most recent version of the Survey of Sexual Violence, conducted by DOJ, or any subsequent form developed by DOJ and designated for lockups.
  - 2. The data shall be aggregated at least annually.
- (j) Ensuring audits are conducted pursuant to 28 CFR 115.401 through 28 CFR 115.405 for all Temporary Holding Facilities used to house individuals in custody overnight (28 CFR 115.193).
- (k) Ensuring contractors or others who work in the Temporary Holding Facility are informed of the agency's zero-tolerance policy regarding sexual abuse and sexual harassment (28 CFR 115.132).
- (l) Ensuring that information for uninvolved incarcerated persons, family, community members, and other interested third parties to report sexual abuse or sexual harassment is publicly posted at the facility (15 CCR 1029).

**902.4 REPORTING SEXUAL ABUSE, HARASSMENT, AND RETALIATION**

Individuals in custody may make reports to any staff member verbally, in writing, privately, or anonymously of any of the following (28 CFR 115.151; 15 CCR 1029):

- Sexual abuse
- Sexual harassment
- Retaliation by other individuals in custody or staff for reporting sexual abuse or sexual harassment
- Staff neglect or violation of responsibilities that may have contributed to sexual abuse or sexual harassment

Individuals in custody shall be notified of the agency zero-tolerance policy regarding sexual abuse and sexual harassment, and of at least one way to report abuse or harassment to a public or private entity that is not part of the Agency and that is able to receive and immediately forward a report of sexual abuse and sexual harassment to agency officials. This allows the individual to remain anonymous (28 CFR 115.132; 28 CFR 115.151).

**902.4.1 MEMBER RESPONSIBILITIES**

Agency members shall accept reports from individuals in custody and third parties and shall promptly document all reports (28 CFR 115.151; 15 CCR 1029).

All members shall report immediately to the Shift Supervisor any knowledge, suspicion, or information regarding:

**Glenn County Sheriff's Office**  
Glenn County Sheriff's Office Policy Manual  
Glenn County Sheriff's Office Policy Manual

*Prison Rape Elimination*

---

- (a) An incident of sexual abuse or sexual harassment that occurs in the Temporary Holding Facility.
- (b) Retaliation against individuals in custody or the member who reports any such incident.
- (c) Any neglect or violation of responsibilities on the part of any agency member that may have contributed to an incident or retaliation (28 CFR 115.161).

No member shall reveal any information related to a sexual abuse report to anyone other than to the extent necessary to make treatment and investigation decisions.

**902.4.2 SHIFT SUPERVISOR RESPONSIBILITIES**

The Shift Supervisor shall report to the agency's designated investigators all allegations of sexual abuse, harassment, retaliation, neglect, or violations leading to sexual abuse, harassment, or retaliation. This includes third-party and anonymous reports (28 CFR 115.161).

If the alleged victim is under the age of 18 or considered a vulnerable adult, the Shift Supervisor shall also report the allegation as required under mandatory reporting laws and agency policy.

Upon receiving an allegation that an individual in custody was sexually abused while confined at another facility, the Shift Supervisor shall notify the head of the facility or the appropriate office of the agency where the alleged abuse occurred. The notification shall be made as soon as possible but no later than 72 hours after receiving the allegation. The Shift Supervisor shall document such notification (28 CFR 115.163).

If an alleged victim is transferred from the Temporary Holding Facility to a jail, prison, or medical facility, the Agency shall, as permitted by law, inform the receiving facility of the incident and the individual's potential need for medical or social services, unless the individual requests otherwise (28 CFR 115.165).

**902.5 INVESTIGATIONS**

The Agency shall promptly, thoroughly and objectively investigate all allegations, including third-party and anonymous reports, of sexual abuse or sexual harassment. Only investigators who have received agency-approved special training shall conduct sexual abuse investigations (28 CFR 115.171).

**902.5.1 FIRST RESPONDERS**

The first deputy to respond to a report of sexual abuse or sexual assault shall (28 CFR 115.164):

- (a) Separate the parties.
- (b) Establish a crime scene to preserve and protect any evidence. Identify and secure witnesses until steps can be taken to collect any evidence.
- (c) If the abuse occurred within a time period that still allows for the collection of physical evidence, request that the alleged victim not take any actions that could destroy physical evidence, including, as appropriate, washing, brushing teeth, changing clothes, urinating, defecating, smoking, drinking or eating.

**Glenn County Sheriff's Office**  
Glenn County Sheriff's Office Policy Manual  
Glenn County Sheriff's Office Policy Manual

*Prison Rape Elimination*

---

- (d) If the abuse occurred within a time period that still allows for the collection of physical evidence, ensure that the alleged abuser does not take any actions that could destroy physical evidence, including, as appropriate, washing, brushing teeth, changing clothes, urinating, defecating, smoking, drinking or eating.

If the first responder is not a deputy the responder shall request that the alleged victim not take any actions that could destroy physical evidence and should then notify a law enforcement staff member (28 CFR 115.164).

#### 902.5.2 INVESTIGATOR RESPONSIBILITIES

Investigators shall (28 CFR 115.171):

- (a) Gather and preserve direct and circumstantial evidence, including any available physical and biological evidence and any available electronic monitoring data.
- (b) Interview alleged victims, suspects, and witnesses.
- (c) Review any prior complaints and reports of sexual abuse involving the suspect.
- (d) Conduct compelled interviews only after consulting with prosecutors as to whether compelled interviews may be an obstacle for subsequent criminal prosecution.
- (e) Assess the credibility of the alleged victim, suspect, or witness on an individual basis and not by the person's status as a detainee or a member of the Glenn County Sheriff's Office.
- (f) Document in written reports a description of physical, testimonial, documentary, and other evidence, the reasoning behind any credibility assessments, and investigative facts and findings.
- (g) Refer allegations of conduct that may be criminal to the District Attorney for possible prosecution, including any time there is probable cause to believe an individual in custody sexually abused another individual in custody in the Temporary Holding Facility (28 CFR 115.178).
- (h) Cooperate with outside investigators and remain informed about the progress of any outside investigation.

#### 902.5.3 ADMINISTRATIVE INVESTIGATIONS

Administrative investigations shall include an effort to determine whether staff actions or failures to act contributed to the abuse. The departure of the alleged abuser or victim from the employment or control of this agency shall not be used as a basis for terminating an investigation (28 CFR 115.171).

#### 902.5.4 SEXUAL ASSAULT AND SEXUAL ABUSE VICTIMS

No individual in custody who alleges sexual abuse shall be required to submit to a polygraph examination or other truth-telling device as a condition for proceeding with the investigation of such an allegation (28 CFR 115.171(e)).

Victims of sexual abuse shall receive timely, unimpeded access to emergency medical treatment. Treatment services shall be provided to the victim without financial cost and regardless of whether



**Glenn County Sheriff's Office**  
Glenn County Sheriff's Office Policy Manual  
Glenn County Sheriff's Office Policy Manual

*Prison Rape Elimination*

---

the victim names the abuser or cooperates with any investigation arising out of the incident (28 CFR 115.182).

**902.5.5 CONCLUSIONS AND FINDINGS**

All completed investigations shall be forwarded to the Sheriff, or if the allegations may reasonably involve the Sheriff, to the County Administrator. The Sheriff or the County Administrator shall review the investigation and determine whether any allegations of sexual abuse or sexual harassment have been substantiated by a preponderance of the evidence (28 CFR 115.172).

All personnel shall be subject to disciplinary sanctions up to and including termination for violating this policy. Termination shall be the presumptive disciplinary sanction for agency members who have engaged in sexual abuse. All discipline shall be commensurate with the nature and circumstances of the acts committed, the member's disciplinary history, and the sanctions imposed for comparable offenses by other members with similar histories (28 CFR 115.176).

All terminations for violations of this policy, or resignations by members who would have been terminated if not for their resignation, shall be criminally investigated unless the activity was clearly not criminal and reported to any relevant licensing body (28 CFR 115.176).

Any contractor or volunteer who engages in sexual abuse shall be prohibited from contact with individuals in custody and reported to any relevant licensing bodies (28 CFR 115.177). The Sheriff shall take appropriate remedial measures and consider whether to prohibit further contact with individuals in custody by a contractor or volunteer.

**902.6 RETALIATION PROHIBITED**

All individuals in custody and members who report sexual abuse or sexual harassment or who cooperate with sexual abuse or sexual harassment investigations shall be protected from retaliation (28 CFR 115.167). If any other individual who cooperates with an investigation expresses a fear of retaliation, appropriate measures shall be taken to protect that individual.

The Shift Supervisor or the authorized designee shall employ multiple protection measures, such as housing changes or transfers for victims or abusers, removal of alleged abusers from contact with victims, and emotional support services for individuals in custody or members who fear retaliation for reporting sexual abuse or sexual harassment or for cooperating with investigations.

The Shift Supervisor or the authorized designee shall identify a staff member to monitor the conduct and treatment of individuals in custody or members who have reported sexual abuse and of those who were reported to have suffered sexual abuse. The staff member shall act promptly to remedy any such retaliation. In the case of individuals in custody, such monitoring shall also include periodic status checks.

**902.7 REVIEWS AND AUDITS**

**902.7.1 INCIDENT REVIEWS**

An incident review shall be conducted at the conclusion of every sexual abuse investigation, unless the allegation has been determined to be unfounded. The review should occur within 30 days

**Glenn County Sheriff's Office**  
Glenn County Sheriff's Office Policy Manual  
Glenn County Sheriff's Office Policy Manual

*Prison Rape Elimination*

---

of the conclusion of the investigation. The review team shall include upper-level management officials and seek input from line supervisors and investigators (28 CFR 115.186).

The review shall (28 CFR 115.186):

- (a) Consider whether the allegation or investigation indicates a need to change policy or practice to better prevent, detect or respond to sexual abuse.
- (b) Consider whether the incident or allegation was motivated by race; ethnicity; gender identity; lesbian, gay, bisexual, transgender or intersex identification, status or perceived status; gang affiliation; or was motivated or otherwise caused by other group dynamics at the facility.
- (c) Examine the area in the facility where the incident allegedly occurred to assess whether physical barriers in the area may enable abuse.
- (d) Assess the adequacy of staffing levels in that area during different shifts.
- (e) Assess whether monitoring technology should be deployed or augmented to supplement supervision by staff.

The review team shall prepare a report of its findings, including any determinations made pursuant to this section and any recommendations for improvement. The report shall be submitted to the Sheriff and the PREA Coordinator. The Sheriff or the authorized designee shall implement the recommendations for improvement or shall document the reasons for not doing so (28 CFR 115.186).

#### 902.7.2 DATA REVIEWS

The facility shall conduct an annual review of collected and aggregated incident-based sexual abuse data. The review should include, as needed, data from incident-based documents, including reports, investigation files and sexual abuse incident reviews (28 CFR 115.187).

The purpose of these reviews is to assess and improve the effectiveness of sexual abuse prevention, detection and response policies, practices and training. An annual report shall be prepared that includes (28 CFR 115.188):

- (a) Identification of any potential problem areas.
- (b) Identification of any corrective actions taken.
- (c) Recommendations for any additional corrective actions.
- (d) A comparison of the current year's data and corrective actions with those from prior years.
- (e) An assessment of the Agency's progress in addressing sexual abuse.

The report shall be approved by the Sheriff and made readily available to the public through the agency website or, if it does not have one, through other means. Material may be redacted from the reports when publication would present a clear and specific threat to the safety and security of the Temporary Holding Facility. However, the nature of the redacted material shall be indicated.

**Glenn County Sheriff's Office**  
Glenn County Sheriff's Office Policy Manual  
Glenn County Sheriff's Office Policy Manual

*Prison Rape Elimination*

---

All aggregated sexual abuse data from Glenn County Sheriff's Office facilities and private facilities with which it contracts shall be made readily available to the public at least annually through the agency website or, if it does not have one, through other means. Before making aggregated sexual abuse data publicly available, all personal identifiers shall be removed (28 CFR 115.189).

**902.8 RECORDS**

The Agency shall retain all written reports from administrative and criminal investigations pursuant to this policy for as long as the alleged abuser is held or employed by the Agency, plus five years (28 CFR 115.171).

All other data collected pursuant to this policy shall be securely retained for at least 10 years after the date of the initial collection unless federal, state or local law requires otherwise (28 CFR 115.189).

**902.9 TRAINING**

All agency members and contractors who may have contact with individuals in custody shall receive agency-approved training on the prevention and detection of sexual abuse and sexual harassment within this facility. The Training Sergeant shall be responsible for developing and administering this training as appropriate, covering at a minimum (28 CFR 115.131):

- The Agency's zero-tolerance policy and the right of individuals in custody to be free from sexual abuse and sexual harassment, and from retaliation for reporting sexual abuse or harassment.
- The dynamics of sexual abuse and harassment in confinement settings, including which individuals in custody are most vulnerable.
- The right of individuals in custody and staff members to be free from sexual abuse and sexual harassment, and from retaliation for reporting sexual abuse or harassment.
- Detecting and responding to signs of threatened and actual abuse.
- Communicating effectively and professionally with all individuals in custody.
- Compliance with relevant laws related to mandatory reporting of sexual abuse to outside authorities.

Investigators assigned to sexual abuse investigations shall also receive training in conducting such investigations in confinement settings. Training should include (28 CFR 115.134):

- Techniques for interviewing sexual abuse victims.
- Proper use of *Miranda* and *Garrity* warnings.
- Sexual abuse evidence collection in confinement settings.
- Criteria and evidence required to substantiate a case for administrative action or prosecution referral.

**Glenn County Sheriff's Office**  
Glenn County Sheriff's Office Policy Manual  
Glenn County Sheriff's Office Policy Manual

*Prison Rape Elimination*

---

The Training Sergeant shall maintain documentation that employees, volunteers, contractors, and investigators have completed required training and that they understand the training. This understanding shall be documented through individual signature or electronic verification.

All current agency members who may have contact with individuals in custody shall be trained within one year of the effective date of the PREA standards. The agency shall provide annual refresher information to all such members to ensure that they understand the current sexual abuse and sexual harassment policies and procedures.

## **Chapter 10 - Personnel**

## Recruitment and Selection

### 1000.1 PURPOSE AND SCOPE

This policy provides a framework for employee recruiting efforts and identifying job-related standards for the selection process. This policy supplements the rules that govern employment practices for the Glenn County Sheriff's Office and that are promulgated and maintained by the Personnel Department.

### 1000.2 POLICY

In accordance with applicable federal, state, and local law, the Glenn County Sheriff's Office provides equal opportunities for applicants and employees regardless of actual or perceived race, ethnicity, national origin, religion, sex, sexual orientation, gender identity or expression, age, disability, pregnancy, genetic information, veteran status, marital status, and any other classification or status protected by law. The Agency does not show partiality or grant any special status to any applicant, employee, or group of employees unless otherwise required by law.

The Agency will recruit and hire only those individuals who demonstrate a commitment to service and who possess the traits and characteristics that reflect personal integrity and high ethical standards.

### 1000.3 RECRUITMENT

The Administrative Services Division Commander should employ a comprehensive recruitment and selection strategy to recruit and select employees from a qualified and diverse pool of candidates.

The strategy should include:

- (a) Identification of racially and culturally diverse target markets.
- (b) Use of marketing strategies to target diverse applicant pools.
- (c) Expanded use of technology and maintenance of a strong internet presence. This may include an interactive agency website and the use of agency-managed social networking sites, if resources permit.
- (d) Expanded outreach through partnerships with media, community groups, citizen academies, local colleges, universities, and the military.
- (e) Employee referral and recruitment incentive programs.
- (f) Consideration of shared or collaborative regional testing processes.

The Administrative Services Division Commander shall avoid advertising, recruiting and screening practices that tend to stereotype, focus on homogeneous applicant pools or screen applicants in a discriminatory manner.

The Agency should strive to facilitate and expedite the screening and testing process, and should periodically inform each candidate of his/her status in the recruiting process.

**Glenn County Sheriff's Office**  
Glenn County Sheriff's Office Policy Manual  
Glenn County Sheriff's Office Policy Manual

*Recruitment and Selection*

---

**1000.4 SELECTION PROCESS**

The Agency shall actively strive to identify a diverse group of candidates who have in some manner distinguished themselves as being outstanding prospects. Minimally, the Agency should employ a comprehensive screening, background investigation, and selection process that assesses cognitive and physical abilities and includes review and verification of the following:

- (a) A comprehensive application for employment (including previous employment, references, current and prior addresses, education, military record)
  - 1. The personnel records of any applicant with prior peace officer experience in this state shall be requested from the appropriate law enforcement agency and reviewed prior to extending an offer of employment (Penal Code § 832.12).
  - 2. This includes review of prior law enforcement employment information maintained by POST (Penal Code § 13510.9).
- (b) Driving record
- (c) Reference checks
- (d) Employment eligibility, including U.S. Citizenship and Immigration Services (USCIS) Employment Eligibility Verification Form I-9 and acceptable identity and employment authorization documents consistent with Labor Code § 1019.1. This required documentation should not be requested until a candidate is hired. This does not prohibit obtaining documents required for other purposes.
- (e) Information obtained from public internet sites
- (f) Financial history consistent with the Fair Credit Reporting Act (FCRA) (15 USC § 1681 et seq.)
- (g) Local, state, and federal criminal history record checks
- (h) Lie detector test (when legally permissible) (Labor Code § 432.2)
- (i) Medical and psychological examination (may only be given after a conditional offer of employment)
- (j) Review board or selection committee assessment

**1000.4.1 VETERAN'S PREFERENCE**

Qualifying veterans of the United States Armed Forces who receive a passing score on an entrance examination shall be ranked in the top rank of any resulting eligibility list. The veteran's preference shall also apply to a widow or widower of a veteran or a spouse of a 100 percent disabled veteran (Government Code § 18973.1).

**1000.5 BACKGROUND INVESTIGATION**

Every candidate shall undergo a thorough background investigation to verify his/her personal integrity and high ethical standards, and to identify any past behavior that may be indicative of the candidate's unsuitability to perform duties relevant to the operation of the Glenn County Sheriff's Office (11 CCR 1953).

**Glenn County Sheriff's Office**  
Glenn County Sheriff's Office Policy Manual  
Glenn County Sheriff's Office Policy Manual

*Recruitment and Selection*

---

The narrative report and any other relevant background information shall be shared with the psychological evaluator. Information shall also be shared with others involved in the hiring process if it is relevant to their respective evaluations (11 CCR 1953).

**1000.5.1 NOTICES**

Background investigators shall ensure that investigations are conducted and notices provided in accordance with the requirements of the FCRA and the California Investigative Consumer Reporting Agencies Act (15 USC § 1681d; Civil Code § 1786.16).

**1000.5.2 STATE NOTICES**

If information disclosed in a candidate's criminal offender record information (CORI) is the basis for an adverse employment decision, a copy of the CORI shall be provided to the applicant (Penal Code § 11105).

**1000.5.3 REVIEW OF SOCIAL MEDIA SITES**

Due to the potential for accessing unsubstantiated, private, or protected information, the Administrative Services Division Commander shall not require candidates to provide passwords, account information, or access to password-protected social media accounts (Labor Code § 980).

The Administrative Services Division Commander should consider utilizing the services of an appropriately trained and experienced third party to conduct open source, internet-based searches, and/or review information from social media sites to ensure that:

- (a) The legal rights of candidates are protected.
- (b) Material and information to be considered are verified, accurate, and validated.
- (c) The Agency fully complies with applicable privacy protections and local, state, and federal law.

Regardless of whether a third party is used, the Administrative Services Division Commander should ensure that potentially impermissible information is not available to any person involved in the candidate selection process.

**1000.5.4 DOCUMENTING AND REPORTING**

The background investigator shall summarize the results of the background investigation in a narrative report that includes sufficient information to allow the reviewing authority to decide whether to extend a conditional offer of employment. The report shall reference the Background Investigation Dimensions and include any findings of behaviors, traits, and/or attributes relevant to bias per the Bias Assessment Framework as described in the POST Background Investigation Manual. The report shall not include any information that is prohibited from use, including that from social media sites, in making employment decisions. The report and all supporting documentation shall be included in the candidate's background investigation file (11 CCR 1953).

The background investigator shall document proof of verification of qualification for peace officer appointment on the Verification of Qualification for Peace Officer Appointment form and forward



**Glenn County Sheriff's Office**  
Glenn County Sheriff's Office Policy Manual  
Glenn County Sheriff's Office Policy Manual

*Recruitment and Selection*

---

to the Administrative Services Division Commander for final review and submission to POST (11 CCR 1953).

**1000.5.5 RECORDS RETENTION**

The background report and all supporting documentation shall be maintained for a minimum of four years and in accordance with the established records retention schedule (Government Code § 12946; 11 CCR 1953).

**1000.5.6 BACKGROUND INVESTIGATION UPDATE**

A background investigation update may, at the discretion of the Sheriff, be conducted in lieu of a complete new background investigation on a peace officer candidate who is reappointed within 180 days of voluntary separation from the Glenn County Sheriff's Office, or who is an interim police chief meeting the requirements contained in 11 CCR 1953(f).

**1000.5.7 INVESTIGATOR TRAINING**

Background investigators shall complete POST-certified background investigation training prior to conducting investigations (11 CCR 1953; 11 CCR 1959).

**1000.6 DISQUALIFICATION GUIDELINES**

As a general rule, performance indicators and candidate information and records shall be evaluated by considering the candidate as a whole, and taking into consideration the following:

- Age at the time the behavior occurred
- Passage of time
- Patterns of past behavior
- Severity of behavior
- Probable consequences if past behavior is repeated or made public
- Likelihood of recurrence
- Relevance of past behavior to public safety employment
- Aggravating and mitigating factors
- Other relevant considerations

A candidate's qualifications will be assessed on a case-by-case basis, using a totality-of-the-circumstances framework.

**1000.7 EMPLOYMENT STANDARDS**

All candidates shall meet the minimum standards required by state law (Government Code § 1029; Government Code § 1031; Penal Code § 13510.1; 11 CCR 1950 et seq.). Candidates will be evaluated based on merit, ability, competence, and experience, in accordance with the high standards of integrity and ethics valued by the Agency and the community. The California

**Glenn County Sheriff's Office**  
Glenn County Sheriff's Office Policy Manual  
Glenn County Sheriff's Office Policy Manual

*Recruitment and Selection*

---

Commission on Peace Officer Standards and Training (POST) developed a Job Dimensions list, which is used as a professional standard in background investigations.

Validated, job-related, and nondiscriminatory employment standards shall be established for each job classification and shall minimally identify the training, abilities, knowledge, and skills required to perform the position's essential duties in a satisfactory manner. Each standard should include performance indicators for candidate evaluation. The Personnel Department should maintain validated standards for all positions.

**1000.7.1 STANDARDS FOR DEPUTIES**

Candidates shall meet the minimum standards established by POST or required by state law (Government Code § 1029; Government Code § 1031; 11 CCR 1950 et seq.):

- (a) Free of any felony convictions
- (b) Be legally authorized to work in the United States under federal law
- (c) At least 21 years of age except as provided by Government Code § 1031.4
- (d) Fingerprinted for local, state, and national fingerprint check
- (e) Good moral character as determined by a thorough background investigation (11 CCR 1953)
- (f) High school graduate, passed the GED or other high school equivalency test, or obtained a two-year, four-year, or advanced degree from an accredited or approved institution
- (g) Free from any physical, emotional, or mental condition, including bias against race or ethnicity, gender, nationality, religion, disability, or sexual orientation which might adversely affect the exercise of police powers (11 CCR 1954; 11 CCR 1955)
- (h) Free of hate group memberships, participation in hate group activities, or advocacy of public expressions of hate within the previous seven years, and since 18 years of age, as determined by a background investigation (Penal Code § 13681)
- (i) Candidates must also satisfy the POST selection requirements, including (11 CCR 1950 et seq.):
  - 1. Reading and writing ability assessment (11 CCR 1951)
  - 2. Oral interview to determine suitability for law enforcement service (11 CCR 1952)
- (j) POST certification that has not been revoked, denied, or voluntarily surrendered pursuant to Penal Code § 13510.8(f)
- (k) Not identified in the National Decertification Index of the International Association of Directors of Law Enforcement Standards and Training or similar federal government database that reflects revoked certification for misconduct or reflects misconduct that would result in a revoked certification in California.

In addition to the above minimum POST required standards, candidates may be subjected to additional standards established by the Agency (Penal Code § 13510(d)).

**Glenn County Sheriff's Office**  
Glenn County Sheriff's Office Policy Manual  
Glenn County Sheriff's Office Policy Manual

*Recruitment and Selection*

---

**1000.7.2 STANDARDS FOR DISPATCHER**

Candidates shall satisfy the POST selection requirements, including (11 CCR 1956):

- (a) A verbal, reasoning, memory, and perceptual abilities assessment (11 CCR 1957)
- (b) An oral communication assessment (11 CCR 1958)
- (c) A medical evaluation (11 CCR 1960)

**1000.8 PROBATIONARY PERIODS**

The Administrative Services Division Commander should coordinate with the Glenn Personnel Department to identify positions subject to probationary periods and procedures for:

- (a) Appraising performance during probation.
- (b) Assessing the level of performance required to complete probation.
- (c) Extending probation.
- (d) Documenting successful or unsuccessful completion of probation.

## Evaluation of Employees

### 1002.1 PURPOSE AND SCOPE

The Agency's employee performance evaluation system is designed to record work performance for both the Agency and the employee, providing recognition for good work and developing a guide for improvement.

### 1002.2 POLICY

The Glenn County Sheriff's Office utilizes a performance evaluation report to measure performance and to use as a factor in making personnel decisions that relate to merit increases, promotion, reassignment, discipline, demotion, and termination. The evaluation report is intended to serve as a guide for work planning and review by the supervisor and employee. It gives supervisors a way to create an objective history of work performance based on job standards.

The Agency evaluates employees in a non-discriminatory manner based upon job-related factors specific to the employee's position, without regard to actual or perceived race, ethnicity, national origin, religion, sex, sexual orientation, gender identity or expression, age, disability, pregnancy, genetic information, veteran status, marital status, and any other classification or status protected by law.

### 1002.3 EVALUATION PROCESS

Evaluation reports will cover a specific period of time and should be based on documented performance during that period. Evaluation reports will be completed by each employee's immediate supervisor. Other supervisors directly familiar with the employee's performance during the rating period should be consulted by the immediate supervisor for their input.

All sworn and civilian supervisory personnel shall attend an approved supervisory course that includes training on the completion of performance evaluations within one year of the supervisory appointment.

Each supervisor should discuss the tasks of the position, standards of performance expected and the evaluation criteria with each employee at the beginning of the rating period. Supervisors should document this discussion in the prescribed manner.

Assessment of an employee's job performance is an ongoing process. Continued coaching and feedback provides supervisors and employees with opportunities to correct performance issues as they arise.

Non-probationary employees demonstrating substandard performance shall be notified in writing of such performance as soon as possible in order to have an opportunity to remediate the issues. Such notification should occur at the earliest opportunity, with the goal being a minimum of 90 days written notice prior to the end of the evaluation period.

Employees who disagree with their evaluation and who desire to provide a formal response or a rebuttal may do so in writing in the prescribed format and time period.

**Glenn County Sheriff's Office**  
Glenn County Sheriff's Office Policy Manual  
Glenn County Sheriff's Office Policy Manual

*Evaluation of Employees*

---

**1002.3.1 RESERVE DEPUTY EVALUATIONS**

Reserve deputy evaluations are covered under the Reserve Deputies Policy.

**1002.4 FULL TIME PROBATIONARY PERSONNEL**

Civilian personnel are on probation for 12 months before being eligible for certification as permanent employees. An evaluation is completed monthly for all full-time civilian personnel during the probationary period.

Sworn personnel are on probation for 12 months before being eligible for certification as permanent employees. Probationary deputies are evaluated daily, weekly and monthly during the probationary period.

**1002.5 FULL-TIME PERMANENT STATUS PERSONNEL**

Permanent employees are subject to three types of performance evaluations:

**Regular** - An Employee Performance Evaluation shall be completed once each year by the employee's immediate supervisor on the anniversary of the employee's date of hire except for employees who have been promoted in which case an Employee Performance Evaluation shall be completed on the anniversary of the employee's date of last promotion.

**Transfer** - If an employee is transferred from one assignment to another in the middle of an evaluation period and less than six months have transpired since the transfer, then an evaluation shall be completed by the current supervisor with input from the previous supervisor.

**Special** - A special evaluation may be completed any time the rater and the rater's supervisor feel one is necessary due to employee performance that is deemed less than standard. Generally, the special evaluation will be the tool used to demonstrate those areas of performance deemed less than standard when follow-up action is planned (action plan, remedial training, retraining, etc.). The evaluation form and the attached documentation shall be submitted as one package.

**1002.5.1 RATINGS**

When completing the Employee Performance Evaluation, the rater will place a check mark in the column that best describes the employee's performance. The definition of each rating category is as follows:

**Outstanding** - Is actual performance well beyond that required for the position. It is exceptional performance, definitely superior or extraordinary.

**Exceeds Standards** - Represents performance that is better than expected of a fully competent employee. It is superior to what is expected, but is not of such rare nature to warrant outstanding.

**Meets Standards** - Is the performance of a fully competent employee. It means satisfactory performance that meets the standards required of the position.

**Needs Improvement** - Is a level of performance less than that expected of a fully competent employee and less than standards required of the position. A needs improvement rating must be thoroughly discussed with the employee.

**Glenn County Sheriff's Office**  
Glenn County Sheriff's Office Policy Manual  
Glenn County Sheriff's Office Policy Manual

*Evaluation of Employees*

---

**Unsatisfactory** - Performance is inferior to the standards required of the position. It is very inadequate or undesirable performance that cannot be tolerated.

Space for written comments is provided at the end of the evaluation in the rater comments section. This section allows the rater to document the employee's strengths, weaknesses, and suggestions for improvement. Any rating under any job dimension marked unsatisfactory or outstanding shall be substantiated in the rater comments section.

**1002.6 EVALUATION INTERVIEW**

When the supervisor has completed the preliminary evaluation, arrangements shall be made for a private discussion of the evaluation with the employee. The supervisor should discuss the results of the just completed rating period and clarify any questions the employee may have. If the employee has valid and reasonable protests of any of the ratings, the supervisor may make appropriate changes to the evaluation. Areas needing improvement and goals for reaching the expected level of performance should be identified and discussed. The supervisor should also provide relevant counseling regarding advancement, specialty positions and training opportunities. The supervisor and employee will sign and date the evaluation. Permanent employees may also write comments in the Employee Comments section of the performance evaluation report.

**1002.6.1 DISCRIMINATORY HARASSMENT FORM**

At the time of each employee's annual evaluation, the reviewing supervisor shall require the employee to read the County and Agency harassment and discrimination policies. Following such policy review, the supervisor shall provide the employee a form to be completed and returned by the employee certifying the following:

- (a) That the employee understands the harassment and discrimination policies.
- (b) Whether any questions the employee has have been sufficiently addressed.
- (c) That the employee knows how and where to report harassment policy violations.
- (d) Whether the employee has been the subject of, or witness to, any conduct that violates the discrimination or harassment policy which has not been previously reported.

The completed form should be returned to the supervisor (or other authorized individual if the employee is uncomfortable returning the form to the presenting supervisor) within one week.

The employee's completed answers shall be attached to the evaluation. If the employee has expressed any questions or concerns, the receiving supervisor or other authorized individual shall insure that appropriate follow up action is taken.

**1002.7 EVALUATION REVIEW**

After the supervisor finishes the discussion with the employee, the signed performance evaluation is forwarded to the rater's supervisor (Division Commander). The Division Commander shall review the evaluation for fairness, impartiality, uniformity, and consistency. The Division Commander shall evaluate the supervisor on the quality of ratings given.

**Glenn County Sheriff's Office**  
Glenn County Sheriff's Office Policy Manual  
Glenn County Sheriff's Office Policy Manual

*Evaluation of Employees*

---

**1002.8 EVALUATION DISTRIBUTION**

The original performance evaluation shall be maintained in the employee's personnel file in the office of the Sheriff for the tenure of the employee's employment. A copy will be given to the employee and a copy will be forwarded to County Personnel Department.

## Special Assignments and Promotions

### 1004.1 PURPOSE AND SCOPE

The purpose of this policy is to establish guidelines for promotions and for making special assignments within the Glenn County Sheriff's Office.

### 1004.2 SPECIAL ASSIGNMENT AND TRANSFER DURATION

Special assignments and transfers will be for a period of two (2) years. The assignment may be extended by one year up to two (2) times. Special assignments and transfers should not exceed a maximum of four years.

### 1004.3 PROMOTIONAL REQUIREMENTS

Requirements and information regarding any promotional process are available at the Glenn Personnel Department.

### 1004.4 POLICY

The Glenn County Sheriff's Office determines assignments and promotions in a non-discriminatory manner based upon job-related factors and candidate skills and qualifications. Assignments and promotions are made by the Sheriff.

### 1004.5 SPECIAL ASSIGNMENT POSITIONS

The following positions are considered special assignments and not promotions:

- (a) Crisis Intervention Response Team member
- (b) Investigator
- (c) Motorcycle deputy
- (d) Bicycle Patrol deputy
- (e) Canine handler
- (f) Collision investigator
- (g) Field Training Officer
- (h) Community Relations/Training Officer
- (i) School Resource and/or Drug Abuse Resistance Education (D.A.R.E.) deputy
- (j) Court Officer

#### 1004.5.1 GENERAL REQUIREMENTS

The following requirements should be considered when selecting a candidate for a special assignment:

- (a) Three years of relevant experience
- (b) Off probation
- (c) Possession of or ability to obtain any certification required by POST or law



**Glenn County Sheriff's Office**  
Glenn County Sheriff's Office Policy Manual  
Glenn County Sheriff's Office Policy Manual

*Special Assignments and Promotions*

---

- (d) Exceptional skills, experience, or abilities related to the special assignment

**1004.5.2 EVALUATION CRITERIA**

The following criteria will be used in evaluating candidates for a special assignment:

- (a) Presents a professional, neat appearance.
- (b) Maintains a physical condition that aids in his/her performance.
- (c) Expressed an interest in the assignment.
- (d) Demonstrates the following traits:
  - 1. Emotional stability and maturity
  - 2. Stress tolerance
  - 3. Sound judgment and decision-making
  - 4. Personal integrity and ethical conduct
  - 5. Leadership skills
  - 6. Initiative
  - 7. Adaptability and flexibility
  - 8. Ability to conform to agency goals and objectives in a positive manner

**1004.5.3 SELECTION PROCESS**

The selection process for special assignments will include an administrative evaluation as determined by the Sheriff to include:

- (a) Supervisor recommendations - Each supervisor who has supervised or otherwise been involved with the candidate will submit a recommendation.
  - 1. The supervisor recommendations will be submitted to the Division Commander for whom the candidate will work.
- (b) Division Commander interview - The Division Commander may schedule interviews with each candidate.
  - 1. Based on supervisor recommendations and those of the Division Commander, the Division Commander will submit his/her recommendations to the Sheriff.
- (c) Assignment by the Sheriff.

The selection process for all special assignment positions may be waived for temporary assignments, emergency situations, training, and at the discretion of the Sheriff.

# Grievance Procedure

## 1006.1 PURPOSE AND SCOPE

It is the policy of this agency that all grievances be handled quickly and fairly without discrimination against employees who file a grievance whether or not there is a basis for the grievance. Our Agency's philosophy is to promote a free verbal communication between employees and supervisors.

### 1006.1.1 GRIEVANCE DEFINED

A grievance is any difference of opinion concerning terms or conditions of employment or the dispute involving the interpretation or application of any of the following documents by the person(s) affected:

- The employee bargaining agreement (Memorandum of Understanding)
- This Policy Manual
- County rules and regulations covering personnel practices or working conditions

Grievances may be brought by an individual affected employee or by a group representative.

Specifically outside the category of grievance are complaints related to allegations of discrimination or harassment subject to the Discriminatory Harassment Policy. Also outside the category of grievances are personnel complaints regarding any allegation of misconduct or improper job performance against any agency employee that, if true, would constitute a violation of agency policy, federal, state, or local law as set forth in the Personnel Complaint Policy.

## 1006.2 PROCEDURE

Except as otherwise required under a collective bargaining agreement, if an employee believes that he or she has a grievance as defined above, then that employee shall observe the following procedure:

- (a) Attempt to resolve the issue through informal discussion with immediate supervisor.
- (b) If after a reasonable amount of time, generally seven days, the grievance cannot be settled by the immediate supervisor, the employee may request an interview with the Division Commander of the affected division or bureau.
- (c) If a successful resolution is not found with the Division Commander, the employee may request a meeting with the Sheriff.
- (d) If the employee and the Sheriff are unable to arrive at a mutual solution, then the employee shall proceed as follows:
  1. Submit in writing a written statement of the grievance and deliver one copy to the Sheriff and another copy to the immediate supervisor and include the following information:

**Glenn County Sheriff's Office**  
Glenn County Sheriff's Office Policy Manual  
Glenn County Sheriff's Office Policy Manual

*Grievance Procedure*

---

- (a) The basis for the grievance (i.e., what are the facts of the case?).
  - (b) Allegation of the specific wrongful act and the harm done.
  - (c) The specific policies, rules or regulations that were violated.
  - (d) What remedy or goal is being sought by this grievance.
- (e) The employee shall receive a copy of the acknowledgment signed by the supervisor including the date and time of receipt.
- (f) The Sheriff will receive the grievance in writing. The Sheriff and the County Administrator will review and analyze the facts or allegations and respond to the employee within 14 calendar days. The response will be in writing, and will affirm or deny the allegations. The response shall include any remedies if appropriate. The decision of the County Administrator is considered final.

**1006.3 EMPLOYEE REPRESENTATION**

Employees are entitled to have representation during the grievance process. The representative may be selected by the employee from the appropriate employee bargaining group.

**1006.4 GRIEVANCE RECORDS**

At the conclusion of the grievance process, all documents pertaining to the process shall be forwarded to Administrative Services for inclusion into a secure file for all written grievances. A second copy of the written grievance will be maintained by the County Administrator's office to monitor the grievance process.

**1006.5 GRIEVANCE AUDITS**

The Training Sergeant shall perform an annual audit of all grievances filed the previous calendar year to evaluate whether or not any policy/procedure changes or training may be appropriate to avoid future filings of grievances. The Training Sergeant shall record these findings in a confidential and generic memorandum to the Sheriff without including any identifying information from any individual grievance. If the audit identifies any recommended changes or content that may warrant a critical revision to this policy manual, the Training Sergeant should promptly notify the Sheriff.

## Reporting of Employee Convictions

### 1010.1 PURPOSE AND SCOPE

Convictions of certain offenses may restrict or prohibit an employee's ability to properly perform official duties. Therefore, all employees shall be required to promptly notify the Agency of any past and current criminal convictions.

### 1010.2 DOMESTIC VIOLENCE CONVICTIONS, OUTSTANDING WARRANTS AND RESTRAINING ORDERS

California and federal law prohibit individuals convicted of, or having an outstanding warrant for, certain offenses and individuals subject to certain court orders from lawfully possessing a firearm. Such convictions and court orders often involve allegations of the use or attempted use of force or threatened use of a weapon on any individual in a domestic relationship (e.g., spouse, cohabitant, parent, child) (18 USC § 922; Penal Code § 29805).

All members are responsible for ensuring that they have not been disqualified from possessing a firearm by any such conviction or court order and shall promptly report any such conviction or court order to a supervisor, as provided in this policy.

### 1010.3 OTHER CRIMINAL CONVICTIONS AND COURT ORDERS

Government Code § 1029 prohibits any person convicted of a felony from being a peace officer in the State of California. This prohibition applies regardless of whether the guilt was established by way of a verdict, guilty, or nolo contendere plea.

Convictions of certain violations of the Vehicle Code and other provisions of law may also place restrictions on an employee's ability to fully perform the duties of the job.

Outstanding warrants as provided in Penal Code § 29805 also place restrictions on a member's ability to possess a firearm.

Moreover, while legal restrictions may or may not be imposed by statute or by the courts upon conviction of any criminal offense, criminal conduct by members of this agency may be inherently in conflict with law enforcement duties and the public trust.

### 1010.4 REPORTING PROCEDURE

All members of this agency and all retired deputies with an identification card issued by the Agency shall promptly notify their immediate supervisor (or the Sheriff in the case of retired deputies) in writing of any past or current criminal arrest, outstanding warrant or conviction regardless of whether or not the matter is currently on appeal and regardless of the penalty or sentence, if any.

All members and all retired deputies with an identification card issued by the Agency shall further promptly notify their immediate supervisor (or the Sheriff in the case of retired deputies) in writing if the member or retiree becomes the subject of a domestic violence restraining order or similar court order or becomes the subject of an outstanding warrant.

**Glenn County Sheriff's Office**  
Glenn County Sheriff's Office Policy Manual  
Glenn County Sheriff's Office Policy Manual

*Reporting of Employee Convictions*

---

Any member whose criminal conviction unduly restricts or prohibits that member from fully and properly performing his/her duties may be disciplined including, but not limited to, being placed on administrative leave, reassignment and/or termination. Any effort to remove such disqualification or restriction shall remain entirely the responsibility of the member on his/her own time and expense.

Any member failing to provide prompt written notice pursuant to this policy shall be subject to discipline.

**1010.5 PROCEDURE FOR RELIEF**

Pursuant to Penal Code § 29855, a peace officer may petition the court for permission to carry a firearm following a conviction under state law. Federal law, however, does not provide for any such similar judicial relief and the granting of a state court petition under Penal Code § 29855 will not relieve one of the restrictions imposed by federal law. Therefore, relief for any employee falling under the restrictions imposed by federal law may only be obtained by expungement of the conviction. Employees shall seek relief from firearm restrictions on their own time and through their own resources.

Pursuant to Family Code § 6389(h), an individual may petition the court for an exemption to any restraining order, which would thereafter permit the individual to carry a firearm or ammunition as a part of the individual's employment. Relief from any domestic violence or other restriction shall also be pursued through the employee's own resources and on the employee's own time.

Pending satisfactory proof of relief from any legal restriction imposed on an employee's duties, the employee may be placed on administrative leave, reassigned, or disciplined. The Agency may, but is not required to return an employee to any assignment, reinstate any employee, or reverse any pending or imposed discipline upon presentation of satisfactory proof of relief from any legal restriction set forth in this policy.

**1010.5.1 NOTIFICATION REQUIREMENTS**

The Administrative Services Division Commander shall submit within 10 days of final disposition a notice to the Commission on Peace Officer Standards and Training (POST) of a conviction or Government Code § 1029 reason that disqualifies any current peace officer employed by this agency or any former peace officer if this agency was responsible for the investigation (11 CCR 1003).

The Administrative Services Division Commander shall submit within 10 days a notice to POST of any appointment, termination, reinstatement, name change, or status change regarding any peace officer, reserve peace officer, public safety dispatcher, and records supervisor employed by this agency (11 CCR 1003).

## Drug- and Alcohol-Free Workplace

### 1012.1 PURPOSE AND SCOPE

The purpose of this policy is to establish clear and uniform guidelines regarding drugs and alcohol in the workplace (41 USC § 8103).

### 1012.2 POLICY

It is the policy of this agency to provide a drug- and alcohol-free workplace for all members.

### 1012.3 GENERAL GUIDELINES

Alcohol and drug use in the workplace or on agency time can endanger the health and safety of agency members and the public.

Members who have consumed an amount of an alcoholic beverage or taken any medication, or combination thereof, that would tend to adversely affect their mental or physical abilities shall not report for duty. Affected members shall notify the Shift Supervisor or appropriate supervisor as soon as the member is aware that the member will not be able to report to work. If the member is unable to make the notification, every effort should be made to have a representative contact the supervisor in a timely manner. If the member is adversely affected while on-duty, the member shall be immediately removed and released from work (see the Work Restrictions section in this policy).

#### 1012.3.1 USE OF MEDICATIONS

Members should not use any medications that will impair their ability to safely and completely perform their duties. Any member who is medically required or has a need to take any such medication shall report that need to the member's immediate supervisor prior to commencing any on-duty status.

No member shall be permitted to work or drive a vehicle owned or leased by the Agency while taking any medication that has the potential to impair the member's abilities, without a written release from the member's physician.

#### 1012.3.2 MEDICAL CANNABIS

Possession, use, or being under the influence of medical cannabis on-duty is prohibited and may lead to disciplinary action.

### 1012.4 MEMBER RESPONSIBILITIES

Members shall report for work in an appropriate mental and physical condition. Members are prohibited from purchasing, manufacturing, distributing, dispensing, possessing or using controlled substances or alcohol on agency premises or on agency time (41 USC § 8103). The lawful possession or use of prescribed medications or over-the-counter remedies is excluded from this prohibition.

Members who are authorized to consume alcohol as part of a special assignment shall not do so to the extent of impairing on-duty performance.

**Glenn County Sheriff's Office**  
Glenn County Sheriff's Office Policy Manual  
Glenn County Sheriff's Office Policy Manual

*Drug- and Alcohol-Free Workplace*

---

Members shall notify a supervisor immediately if they observe behavior or other evidence that they believe demonstrates that a fellow member poses a risk to the health and safety of the member or others due to drug or alcohol use.

Members are required to notify their immediate supervisors of any criminal drug statute conviction for a violation occurring in the workplace no later than five days after such conviction (41 USC § 8103).

**1012.5 EMPLOYEE ASSISTANCE PROGRAM**

There may be available a voluntary employee assistance program to assist those who wish to seek help for alcohol and drug problems (41 USC § 8103). Insurance coverage that provides treatment for drug and alcohol abuse also may be available. Employees should contact the Personnel Department, their insurance providers or the employee assistance program for additional information. It is the responsibility of each employee to seek assistance before alcohol or drug problems lead to performance problems.

**1012.6 WORK RESTRICTIONS**

If a member informs a supervisor that he/she has consumed any alcohol, drug or medication that could interfere with a safe and efficient job performance, the member may be required to obtain clearance from his/her physician before continuing to work.

If the supervisor reasonably believes, based on objective facts, that a member is impaired by the consumption of alcohol or other drugs, the supervisor shall prevent the member from continuing work and shall ensure that he/she is safely transported away from the Agency.

**1012.7 SCREENING TESTS**

A supervisor may require an employee to submit to a screening under any of the following circumstances:

- (a) The supervisor reasonably believes, based upon objective facts, that the employee is under the influence of alcohol or drugs that are impairing the employee's ability to perform duties safely and efficiently.
- (b) The employee discharges a firearm in the performance of the employee's duties (excluding training or authorized euthanizing of an animal).
- (c) The employee discharges a firearm issued by the Agency while off-duty, resulting in injury, death, or substantial property damage.
- (d) The employee drives a motor vehicle in the performance of the employee's duties and becomes involved in an incident that results in bodily injury, death, or substantial damage to property.

**1012.7.1 SUPERVISOR RESPONSIBILITIES**

The supervisor shall prepare a written record documenting the specific facts that led to the decision to require the test, and shall inform the employee in writing of the following:

- (a) The test will be given to detect either alcohol or drugs, or both.

**Glenn County Sheriff's Office**  
Glenn County Sheriff's Office Policy Manual  
Glenn County Sheriff's Office Policy Manual

*Drug- and Alcohol-Free Workplace*

---

- (b) The result of the test is not admissible in any criminal proceeding against the employee.
- (c) The employee may refuse the test, but refusal may result in dismissal or other disciplinary action.

**1012.7.2 DISCIPLINE**

An employee may be subject to disciplinary action if the employee:

- (a) Fails or refuses to submit to a screening test as requested.
- (b) After taking a screening test that indicates the presence of a controlled substance, fails to provide proof, within 72 hours after being requested, that the employee took the controlled substance as directed, pursuant to a current and lawful prescription issued in the employee's name.

**1012.8 COMPLIANCE WITH THE DRUG-FREE WORKPLACE ACT**

No later than 30 days following notice of any drug statute conviction for a violation occurring in the workplace involving a member, the Agency will take appropriate disciplinary action, up to and including dismissal, and/or requiring the member to satisfactorily participate in a drug abuse assistance or rehabilitation program (41 USC § 8104).

**1012.9 CONFIDENTIALITY**

The Agency recognizes the confidentiality and privacy due to its members. Disclosure of any information relating to substance abuse treatment, except on a need-to-know basis, shall only be with the express written consent of the member involved or pursuant to lawful process.

The written results of any screening tests and all documents generated by the employee assistance program are considered confidential medical records and shall be maintained in the member's confidential medical file in accordance with the Personnel Records Policy.



## Sick Leave

### 1014.1 PURPOSE AND SCOPE

This policy provides general guidance regarding the use and processing of sick leave. The accrual and terms of use of sick leave for eligible employees are detailed in the County personnel manual or applicable collective bargaining agreement.

This policy is not intended to cover all types of sick or other leaves. For example, employees may be entitled to additional paid or unpaid leave for certain family and medical reasons as provided for in the Family and Medical Leave Act (FMLA) (29 USC § 2601 et seq.), the California Family Rights Act, leave for victims of crime or abuse, or for organ or bone marrow donor procedures (29 CFR 825; Government Code § 12945.2; Labor Code § 230.1; Labor Code § 1510).

### 1014.2 POLICY

It is the policy of the Glenn County Sheriff's Office to provide eligible employees with a sick leave benefit.

### 1014.3 USE OF SICK LEAVE

Sick leave is intended to be used for qualified absences. Sick leave is not considered vacation. Abuse of sick leave may result in discipline, denial of sick leave benefits, or both.

Employees on sick leave shall not engage in other employment or self-employment or participate in any sport, hobby, recreational activity or other activity that may impede recovery from the injury or illness (see Outside Employment Policy).

Qualified appointments should be scheduled during a member's non-working hours when it is reasonable to do so.

#### 1014.3.1 NOTIFICATION

All members should notify the Shift Supervisor or appropriate supervisor as soon as they are aware that they will not be able to report to work and no less than one hour before the start of their scheduled shifts. If, due to an emergency, a member is unable to contact the supervisor, every effort should be made to have a representative for the member contact the supervisor (Labor Code § 246 ).

When the necessity to be absent from work is foreseeable, such as planned medical appointments or treatments, the member shall, whenever possible and practicable, provide the Agency with no less than 30 days' notice of the impending absence (Labor Code § 246).

Upon return to work, members are responsible for ensuring their time off was appropriately accounted for, and for completing and submitting the required documentation describing the type of time off used and the specific amount of time taken.

### 1014.4 EXTENDED ABSENCE

Members absent from duty for more than three consecutive days may be required to furnish a statement from a health care provider supporting the need to be absent and/or the ability to return

**Glenn County Sheriff's Office**  
Glenn County Sheriff's Office Policy Manual  
Glenn County Sheriff's Office Policy Manual

*Sick Leave*

---

to work. Members on an extended absence shall, if possible, contact their supervisor at specified intervals to provide an update on their absence and expected date of return.

Nothing in this section precludes a supervisor from requiring, with cause, a health care provider's statement for an absence of three or fewer days after the first three days of paid sick leave are used in a 12-month period.

**1014.5 REQUIRED NOTICES**

The Personnel Director shall ensure:

- (a) Written notice of the amount of paid sick leave available is provided to employees as provided in Labor Code § 246.
- (b) A poster is displayed in a conspicuous place for employees to review that contains information on paid sick leave as provided in Labor Code § 247.

**1014.6 SUPERVISOR RESPONSIBILITIES**

The responsibilities of supervisors include, but are not limited to:

- (a) Monitoring and regularly reviewing the attendance of those under their command to ensure that the use of sick leave and absences is consistent with this policy.
- (b) Attempting to determine whether an absence of four or more days may qualify as family medical leave and consulting with legal counsel or the Personnel Department as appropriate.
- (c) Addressing absences and sick leave use in the member's performance evaluation when excessive or unusual use has:
  - 1. Negatively affected the member's performance or ability to complete assigned duties.
  - 2. Negatively affected agency operations.
- (d) When appropriate, counseling members regarding excessive absences and/or inappropriate use of sick leave.
- (e) Referring eligible members to an available employee assistance program when appropriate.

# Communicable Diseases

## 1016.1 PURPOSE AND SCOPE

This policy provides general guidelines to assist in minimizing the risk of agency members contracting and/or spreading communicable diseases.

### 1016.1.1 DEFINITIONS

Definitions related to this policy include:

**Communicable disease** - A human disease caused by microorganisms that are present in and transmissible through human blood, bodily fluid, tissue, or by breathing or coughing. These diseases commonly include, but are not limited to, hepatitis B virus (HBV), HIV and tuberculosis.

**Exposure** - When an eye, mouth, mucous membrane or non-intact skin comes into contact with blood or other potentially infectious materials, or when these substances are injected or infused under the skin; when an individual is exposed to a person who has a disease that can be passed through the air by talking, sneezing or coughing (e.g., tuberculosis), or the individual is in an area that was occupied by such a person. Exposure only includes those instances that occur due to a member's position at the Glenn County Sheriff's Office. (See the exposure control plan for further details to assist in identifying whether an exposure has occurred.)

## 1016.2 POLICY

The Glenn County Sheriff's Office is committed to providing a safe work environment for its members. Members should be aware that they are ultimately responsible for their own health and safety.

## 1016.3 EXPOSURE CONTROL OFFICER

The Sheriff will assign a person as the Exposure Control Officer (ECO). The ECO shall develop an exposure control plan that includes:

- (a) Exposure-prevention and decontamination procedures.
- (b) Procedures for when and how to obtain medical attention in the event of an exposure or suspected exposure.
- (c) The provision that agency members will have no-cost access to the appropriate personal protective equipment (PPE) (e.g., gloves, face masks, eye protection, pocket masks) for each member's position and risk of exposure.
- (d) Evaluation of persons in custody for any exposure risk and measures to separate them (15 CCR 1051; 15 CCR 1207).
- (e) Compliance with all relevant laws or regulations related to communicable diseases, including:
  1. Responding to requests and notifications regarding exposures covered under the Ryan White law (42 USC § 300ff-133; 42 USC § 300ff-136).
  2. Bloodborne pathogen mandates including (8 CCR 5193):

**Glenn County Sheriff's Office**  
Glenn County Sheriff's Office Policy Manual  
Glenn County Sheriff's Office Policy Manual

*Communicable Diseases*

---

- (a) Sharps injury log.
- (b) Needleless systems and sharps injury protection.
- 3. Airborne transmissible disease mandates including (8 CCR 5199):
  - (a) Engineering and work practice controls related to airborne transmissible diseases.
  - (b) Distribution of appropriate personal protective equipment to minimize exposure to airborne disease.
- 4. Promptly notifying the county health officer regarding member exposures (Penal Code § 7510).
- 5. Establishing procedures to ensure that members request exposure notification from health facilities when transporting a person that may have a communicable disease and that the member is notified of any exposure as required by Health and Safety Code § 1797.188.
- 6. Informing members of the provisions of Health and Safety Code § 1797.188 (exposure to communicable diseases and notification).
- (f) Provisions for acting as the designated officer liaison with health care facilities regarding communicable disease or condition exposure notification. The designated officer should coordinate with other agency members to fulfill the role when not available. The designated officer shall ensure that the name, title, and telephone number of the designated officer is posted on the Agency website (Health and Safety Code § 1797.188).
- (g) Coordination with the Personnel Department to provide required notices to members regarding COVID-19 exposures (Labor Code § 6409.6).

The ECO should also act as the liaison with the Division of Occupational Safety and Health (Cal/ OSHA) and may request voluntary compliance inspections. The ECO shall annually review and update the exposure control plan and review implementation of the plan (8 CCR 5193).

#### **1016.4 EXPOSURE PREVENTION AND MITIGATION**

##### **1016.4.1 GENERAL PRECAUTIONS**

All members are expected to use good judgment and follow training and procedures related to mitigating the risks associated with communicable disease. This includes, but is not limited to (8 CCR 5193):

- (a) Stocking disposable gloves, antiseptic hand cleanser, CPR masks or other specialized equipment in the work area or agency vehicles, as applicable.
- (b) Wearing agency-approved disposable gloves when contact with blood, other potentially infectious materials, mucous membranes and non-intact skin can be reasonably anticipated.
- (c) Washing hands immediately or as soon as feasible after removal of gloves or other PPE.

**Glenn County Sheriff's Office**  
Glenn County Sheriff's Office Policy Manual  
Glenn County Sheriff's Office Policy Manual

*Communicable Diseases*

---

- (d) Treating all human blood and bodily fluids/tissue as if it is known to be infectious for a communicable disease.
- (e) Using an appropriate barrier device when providing CPR.
- (f) Using a face mask or shield if it is reasonable to anticipate an exposure to an airborne transmissible disease.
- (g) Decontaminating non-disposable equipment (e.g., flashlight, control devices, clothing and portable radio) as soon as possible if the equipment is a potential source of exposure.
  - 1. Clothing that has been contaminated by blood or other potentially infectious materials shall be removed immediately or as soon as feasible and stored/decontaminated appropriately.
- (h) Handling all sharps and items that cut or puncture (e.g., needles, broken glass, razors, knives) cautiously and using puncture-resistant containers for their storage and/or transportation.
- (i) Avoiding eating, drinking, smoking, applying cosmetics or lip balm, or handling contact lenses where there is a reasonable likelihood of exposure.
- (j) Disposing of biohazardous waste appropriately or labeling biohazardous material properly when it is stored.

**1016.4.2 IMMUNIZATIONS**

Members who could be exposed to HBV due to their positions may receive the HBV vaccine and any routine booster at no cost (8 CCR 5193).

**1016.5 POST EXPOSURE**

**1016.5.1 INITIAL POST-EXPOSURE STEPS**

Members who experience an exposure or suspected exposure shall:

- (a) Begin decontamination procedures immediately (e.g., wash hands and any other skin with soap and water, flush mucous membranes with water).
- (b) Obtain medical attention as appropriate.
- (c) Notify a supervisor as soon as practicable.

**1016.5.2 REPORTING REQUIREMENTS**

The supervisor on-duty shall investigate every exposure or suspected exposure that occurs as soon as possible following the incident. The supervisor shall ensure the following information is documented (8 CCR 5193):

- (a) Name and Social Security number of the member exposed
- (b) Date and time of the incident
- (c) Location of the incident

**Glenn County Sheriff's Office**  
Glenn County Sheriff's Office Policy Manual  
Glenn County Sheriff's Office Policy Manual

*Communicable Diseases*

---

- (d) Potentially infectious materials involved and the source of exposure (e.g., identification of the person who may have been the source)
- (e) Work being done during exposure
- (f) How the incident occurred or was caused
- (g) PPE in use at the time of the incident
- (h) Actions taken post-event (e.g., clean-up, notifications)

The supervisor shall advise the member that disclosing the identity and/or infectious status of a source to the public or to anyone who is not involved in the follow-up process is prohibited. The supervisor should complete the incident documentation in conjunction with other reporting requirements that may apply (see the Occupational Disease and Work-Related Injury Reporting Policy).

**1016.5.3 MEDICAL CONSULTATION, EVALUATION AND TREATMENT**

Agency members shall have the opportunity to have a confidential medical evaluation immediately after an exposure and follow-up evaluations as necessary (8 CCR 5193).

The ECO should request a written opinion/evaluation from the treating medical professional that contains only the following information:

- (a) Whether the member has been informed of the results of the evaluation.
- (b) Whether the member has been notified of any medical conditions resulting from exposure to blood or other potentially infectious materials which require further evaluation or treatment.

No other information should be requested or accepted by the ECO.

**1016.5.4 COUNSELING**

The Agency shall provide the member, and his/her family if necessary, the opportunity for counseling and consultation regarding the exposure (8 CCR 5193).

**1016.5.5 SOURCE TESTING**

Testing a person for communicable diseases when that person was the source of an exposure should be done when it is desired by the exposed member or when it is otherwise appropriate (8 CCR 5193). Source testing is the responsibility of the ECO. If the ECO is unavailable to seek timely testing of the source, it is the responsibility of the exposed member's supervisor to ensure testing is sought.

Source testing may be achieved by:

- (a) Obtaining consent from the individual.
- (b) Complying with the statutory scheme of Health and Safety Code § 121060. This includes seeking consent from the person who was the source of the exposure and seeking a court order if consent is not given.

**Glenn County Sheriff's Office**  
Glenn County Sheriff's Office Policy Manual  
Glenn County Sheriff's Office Policy Manual

*Communicable Diseases*

---

- (c) Testing the exposed member for evidence of a communicable disease and seeking consent from the source individual to either access existing blood samples for testing or for the source to submit to testing (Health and Safety Code § 120262).
- (d) Taking reasonable steps to immediately contact the County Health Officer and provide preliminary information regarding the circumstances of the exposure and the status of the involved individuals to determine whether the County Health Officer will order testing (Penal Code § 7510).
- (e) Under certain circumstances, a court may issue a search warrant for the purpose of HIV testing a person when the exposed member qualifies as a crime victim (Penal Code § 1524.1).

Since there is the potential for overlap between the different manners in which source testing may occur, the ECO is responsible for coordinating the testing to prevent unnecessary or duplicate testing.

The ECO should seek the consent of the individual for testing and consult the County Counsel to discuss other options when no statute exists for compelling the source of an exposure to undergo testing if he/she refuses.

**1016.6 CONFIDENTIALITY OF REPORTS**

Medical information shall remain in confidential files and shall not be disclosed to anyone without the member's written consent (except as required by law). Test results from persons who may have been the source of an exposure are to be kept confidential as well.

**1016.7 TRAINING**

All members shall participate in training regarding communicable diseases commensurate with the requirements of their position. The training (8 CCR 5193):

- (a) Shall be provided at the time of initial assignment to tasks where an occupational exposure may take place and at least annually after the initial training.
- (b) Shall be provided whenever the member is assigned new tasks or procedures affecting his/her potential exposure to communicable disease.
- (c) Should provide guidance on what constitutes an exposure, what steps can be taken to avoid an exposure and what steps should be taken if a suspected exposure occurs.

## Smoking and Tobacco Use

### 1018.1 PURPOSE AND SCOPE

This policy establishes limitations on smoking and the use of tobacco products by members and others while on-duty or while in Glenn County Sheriff's Office facilities or vehicles.

For the purposes of this policy, smoking and tobacco use includes, but is not limited to, any tobacco product, such as cigarettes, cigars, pipe tobacco, snuff, tobacco pouches and chewing tobacco, as well as any device intended to simulate smoking, such as an electronic cigarette or personal vaporizer.

### 1018.2 POLICY

The Glenn County Sheriff's Office recognizes that tobacco use is a health risk and can be offensive to others.

Smoking and tobacco use also presents an unprofessional image for the Department and its members. Therefore smoking and tobacco use is prohibited by members and visitors in all department facilities, buildings and vehicles, and as is further outlined in this policy (Government Code § 7597; Labor Code § 6404.5).

### 1018.3 SMOKING AND TOBACCO USE

Smoking and tobacco use by members is prohibited anytime members are in public view representing the Glenn County Sheriff's Office.

It shall be the responsibility of each member to ensure that no person under his/her supervision smokes or uses any tobacco product inside County facilities and vehicles.

### 1018.4 ADDITIONAL PROHIBITIONS

No person shall use tobacco products within 20 feet of a main entrance, exit or operable window of any public building (including any department facility), or buildings on the campuses of the University of California, California State University and California community colleges, whether present for training, enforcement or any other purpose (Government Code § 7596 et seq.).

#### 1018.4.1 NOTICE

The Sheriff or the authorized designee should ensure that proper signage is posted at each entrance to the Department facility (Labor Code § 6404.5).



## Personnel Complaints

### 1020.1 PURPOSE AND SCOPE

This policy provides guidelines for the reporting, investigation and disposition of complaints regarding the conduct of members of the Glenn County Sheriff's Office. This policy shall not apply to any questioning, counseling, instruction, informal verbal admonishment or other routine or unplanned contact of a member in the normal course of duty, by a supervisor or any other member, nor shall this policy apply to a criminal investigation.

### 1020.2 POLICY

The Glenn County Sheriff's Office takes seriously all complaints regarding the service provided by the Agency and the conduct of its members.

The Agency will accept and address all complaints of misconduct in accordance with this policy and applicable federal, state and local law, municipal and county rules and the requirements of any collective bargaining agreements.

It is also the policy of this agency to ensure that the community can report misconduct without concern for reprisal or retaliation.

### 1020.3 PERSONNEL COMPLAINTS

Personnel complaints include any allegation of misconduct or improper job performance that, if true, would constitute a violation of agency policy or of federal, state or local law, policy or rule. Personnel complaints may be generated internally or by the public.

Inquiries about conduct or performance that, if true, would not violate agency policy or federal, state or local law, policy or rule may be handled informally by a supervisor and shall not be considered a personnel complaint. Such inquiries generally include clarification regarding policy, procedures or the response to specific incidents by the Agency.

#### 1020.3.1 COMPLAINT CLASSIFICATIONS

Personnel complaints shall be classified in one of the following categories:

**Informal** - A matter in which the Shift Supervisor is satisfied that appropriate action has been taken by a supervisor of rank greater than the accused member.

**Formal** - A matter in which a supervisor determines that further action is warranted. Such complaints may be investigated by a supervisor of rank greater than the accused member or referred to the Internal Affairs Unit, depending on the seriousness and complexity of the investigation.

**Incomplete** - A matter in which the complaining party either refuses to cooperate or becomes unavailable after diligent follow-up investigation. At the discretion of the assigned supervisor or the Internal Affairs Unit, such matters may be further investigated depending on the seriousness of the complaint and the availability of sufficient information.

**Glenn County Sheriff's Office**  
Glenn County Sheriff's Office Policy Manual  
Glenn County Sheriff's Office Policy Manual

*Personnel Complaints*

---

**1020.3.2 SOURCES OF COMPLAINTS**

The following applies to the source of complaints:

- (a) Individuals from the public may make complaints in any form, including in writing, by email, in person or by telephone.
- (b) Any agency member becoming aware of alleged misconduct shall immediately notify a supervisor.
- (c) Supervisors shall initiate a complaint based upon observed misconduct or receipt from any source alleging misconduct that, if true, could result in disciplinary action.
- (d) Anonymous and third-party complaints should be accepted and investigated to the extent that sufficient information is provided.
- (e) Tort claims and lawsuits may generate a personnel complaint.

**1020.4 AVAILABILITY AND ACCEPTANCE OF COMPLAINTS**

**1020.4.1 COMPLAINT FORMS**

Personnel complaint forms will be maintained in a clearly visible location in the public area of the sheriff's facility and be accessible through the agency website. Forms may also be available at other County facilities.

Personnel complaint forms in languages other than English may also be provided, as determined necessary or practicable.

**1020.4.2 ACCEPTANCE**

All complaints will be courteously accepted by any agency member and promptly given to the appropriate supervisor. Although written complaints are preferred, a complaint may also be filed orally, either in person or by telephone. Such complaints will be directed to a supervisor. If a supervisor is not immediately available to take an oral complaint, the receiving member shall obtain contact information sufficient for the supervisor to contact the complainant. The supervisor, upon contact with the complainant, shall complete and submit a complaint form as appropriate.

Although not required, complainants should be encouraged to file complaints in person so that proper identification, signatures, photographs, or physical evidence may be obtained as necessary.

A complainant shall be provided with a copy of the complaining party's statement at the time it is filed with the Agency (Penal Code § 832.7).

**1020.4.3 AVAILABILITY OF WRITTEN PROCEDURES**

The Agency shall make available to the public a written description of the investigation procedures for complaints (Penal Code § 832.5).

**1020.4.4 HATE COMPLAINTS AGAINST PEACE OFFICERS**

Internal complaints or complaints from the public shall be accepted and investigated in accordance with this policy where it is alleged that a deputy has in the previous seven years, and since 18

**Glenn County Sheriff's Office**  
Glenn County Sheriff's Office Policy Manual  
Glenn County Sheriff's Office Policy Manual

*Personnel Complaints*

---

years of age, engaged in membership in a hate group, participated in a hate group activity, or advocated any public expression of hate (Penal Code § 13682).

**1020.5 DOCUMENTATION**

Supervisors shall ensure that all formal and informal complaints are documented on a complaint form. The supervisor shall ensure that the nature of the complaint is defined as clearly as possible.

All complaints and inquiries should also be documented in a log that records and tracks complaints. The log shall include the nature of the complaint and the actions taken to address the complaint. On an annual basis, the Agency should audit the log and send an audit report to the Sheriff or the authorized designee.

**1020.6 ADMINISTRATIVE INVESTIGATIONS**

Allegations of misconduct will be administratively investigated as follows.

**1020.6.1 SUPERVISOR RESPONSIBILITIES**

In general, the primary responsibility for the investigation of a personnel complaint shall rest with the member's immediate supervisor, unless the supervisor is the complainant, or the supervisor is the ultimate decision-maker regarding disciplinary action or has any personal involvement regarding the alleged misconduct. The Sheriff or the authorized designee may direct that another supervisor investigate any complaint.

A supervisor who becomes aware of alleged misconduct shall take reasonable steps to prevent aggravation of the situation.

The responsibilities of supervisors include but are not limited to:

- (a) Ensuring that upon receiving or initiating any formal complaint, a complaint form is completed.
  - 1. The original complaint form will be directed to the Shift Supervisor of the accused member, via the chain of command, who will take appropriate action and/or determine who will have responsibility for the investigation.
  - 2. In circumstances where the integrity of the investigation could be jeopardized by reducing the complaint to writing or where the confidentiality of a complainant is at issue, a supervisor shall orally report the matter to the member's Division Commander or the Sheriff, who will initiate appropriate action.
- (b) Responding to all complainants in a courteous and professional manner.
- (c) Resolving those personnel complaints that can be resolved immediately.
  - 1. Follow-up contact with the complainant should be made within 24 hours of the Agency receiving the complaint.
  - 2. If the matter is resolved and no further action is required, the supervisor will note the resolution on a complaint form and forward the form to the Shift Supervisor.

**Glenn County Sheriff's Office**  
Glenn County Sheriff's Office Policy Manual  
Glenn County Sheriff's Office Policy Manual

*Personnel Complaints*

---

- (d) Ensuring that upon receipt of a complaint involving allegations of a potentially serious nature, the Shift Supervisor and the Sheriff are notified via the chain of command as soon as practicable.
- (e) Promptly contacting the Personnel Department and the Shift Supervisor for direction regarding their roles in addressing a complaint that relates to sexual, racial, ethnic or other forms of prohibited harassment or discrimination.
- (f) Forwarding unresolved personnel complaints to the Shift Supervisor, who will determine whether to contact the complainant or assign the complaint for investigation.
- (g) Informing the complainant of the investigator's name and the complaint number within three days after assignment.
- (h) Investigating a complaint as follows:
  - 1. Making reasonable efforts to obtain names, addresses and telephone numbers of witnesses.
  - 2. When appropriate, ensuring immediate medical attention is provided and photographs of alleged injuries and accessible uninjured areas are taken.
- (i) Ensuring that the procedural rights of the accused member are followed (Government Code § 3303 et seq.).
- (j) Ensuring interviews of the complainant are generally conducted during reasonable hours.

**1020.6.2 ADMINISTRATIVE INVESTIGATION PROCEDURES**

Whether conducted by a supervisor or a member of the Internal Affairs Unit, the following applies to members covered by the Public Safety Officers Procedural Bill of Rights Act (POBR) (Government Code § 3303):

- (a) Interviews of an accused member shall be conducted during reasonable hours and preferably when the member is on-duty. If the member is off-duty, he/she shall be compensated.
- (b) Unless waived by the member, interviews of an accused member shall be at the Glenn County Sheriff's Office or other reasonable and appropriate place.
- (c) No more than two interviewers should ask questions of an accused member.
- (d) Prior to any interview, a member shall be informed of the nature of the investigation, the name, rank and command of the deputy in charge of the investigation, the interviewing officers and all other persons to be present during the interview.
- (e) All interviews shall be for a reasonable period and the member's personal needs should be accommodated.
- (f) No member should be subjected to offensive or threatening language, nor shall any promises, rewards or other inducements be used to obtain answers.
- (g) Any member refusing to answer questions directly related to the investigation may be ordered to answer questions administratively and may be subject to discipline for failing to do so.

**Glenn County Sheriff's Office**  
Glenn County Sheriff's Office Policy Manual  
Glenn County Sheriff's Office Policy Manual

*Personnel Complaints*

---

1. A member should be given an order to answer questions in an administrative investigation that might incriminate the member in a criminal matter only after the member has been given a *Lybarger* advisement. Administrative investigators should consider the impact that compelling a statement from the member may have on any related criminal investigation and should take reasonable steps to avoid creating any foreseeable conflicts between the two related investigations. This may include conferring with the person in charge of the criminal investigation (e.g., discussion of processes, timing, implications).
  2. No information or evidence administratively coerced from a member may be provided to anyone involved in conducting the criminal investigation or to any prosecutor.
- (h) The interviewer should record all interviews of members and witnesses. The member may also record the interview. If the member has been previously interviewed, a copy of that recorded interview shall be provided to the member prior to any subsequent interview.
- (i) All members subjected to interviews that could result in discipline have the right to have an uninvolved representative present during the interview. However, in order to maintain the integrity of each individual's statement, involved members shall not consult or meet with a representative or attorney collectively or in groups prior to being interviewed.
- (j) All members shall provide complete and truthful responses to questions posed during interviews.
- (k) No member may be requested or compelled to submit to a polygraph examination, nor shall any refusal to submit to such examination be mentioned in any investigation (Government Code § 3307).

No investigation shall be undertaken against any deputy solely because the deputy has been placed on a prosecutor's *Brady* list or the name of the deputy may otherwise be subject to disclosure pursuant to *Brady v. Maryland*. However, an investigation may be based on the underlying acts or omissions for which the deputy has been placed on a *Brady* list or may otherwise be subject to disclosure pursuant to *Brady v. Maryland* (Government Code § 3305.5).

#### 1020.6.3 ADMINISTRATIVE INVESTIGATION FORMAT

Formal investigations of personnel complaints shall be thorough, complete and essentially follow this format:

**Introduction** - Include the identity of the members, the identity of the assigned investigators, the initial date and source of the complaint.

**Synopsis** - Provide a brief summary of the facts giving rise to the investigation.

**Summary** - List the allegations separately, including applicable policy sections, with a brief summary of the evidence relevant to each allegation. A separate recommended finding should be provided for each allegation.

**Glenn County Sheriff's Office**  
Glenn County Sheriff's Office Policy Manual  
Glenn County Sheriff's Office Policy Manual

*Personnel Complaints*

---

**Evidence** - Each allegation should be set forth with the details of the evidence applicable to each allegation provided, including comprehensive summaries of member and witness statements. Other evidence related to each allegation should also be detailed in this section.

**Conclusion** - A recommendation regarding further action or disposition should be provided.

**Exhibits** - A separate list of exhibits (e.g., recordings, photos, documents) should be attached to the report.

#### 1020.6.4 DISPOSITIONS

Each personnel complaint shall be classified with one of the following dispositions:

**Unfounded** - When the investigation discloses that the alleged acts did not occur or did not involve agency members. Complaints that are determined to be frivolous will fall within the classification of unfounded (Penal Code § 832.8).

**Exonerated** - When the investigation discloses that the alleged act occurred but that the act was justified, lawful and/or proper.

**Not sustained** - When the investigation discloses that there is insufficient evidence to sustain the complaint or fully exonerate the member.

**Sustained** - A final determination by an investigating agency, commission, board, hearing officer, or arbitrator, as applicable, following an investigation and opportunity for an administrative appeal pursuant to Government Code § 3304 and Government Code § 3304.5 that the actions of a deputy were found to violate law or agency policy (Penal Code § 832.8).

If an investigation discloses misconduct or improper job performance that was not alleged in the original complaint, the investigator shall take appropriate action with regard to any additional allegations.

#### 1020.6.5 COMPLETION OF INVESTIGATIONS

Every investigator or supervisor assigned to investigate a personnel complaint or other alleged misconduct shall proceed with due diligence in an effort to complete the investigation within one year from the date of discovery by an individual authorized to initiate an investigation (Government Code § 3304).

In the event that an investigation cannot be completed within one year of discovery, the assigned investigator or supervisor shall ensure that an extension or delay is warranted within the exceptions set forth in Government Code § 3304(d) or Government Code § 3508.1.

#### 1020.6.6 NOTICE TO COMPLAINANT OF INVESTIGATION STATUS

The member conducting the investigation should provide the complainant with periodic updates on the status of the investigation, as appropriate.

#### 1020.7 ADMINISTRATIVE SEARCHES

Assigned lockers, storage spaces and other areas, including desks, offices and vehicles, may be searched as part of an administrative investigation upon a reasonable suspicion of misconduct.

**Glenn County Sheriff's Office**  
Glenn County Sheriff's Office Policy Manual  
Glenn County Sheriff's Office Policy Manual

*Personnel Complaints*

---

Such areas may also be searched any time by a supervisor for non-investigative purposes, such as obtaining a needed report, radio or other document or equipment.

Lockers and storage spaces may only be administratively searched in the member's presence, with the member's consent, with a valid search warrant or where the member has been given reasonable notice that the search will take place (Government Code § 3309).

**1020.7.1 DISCLOSURE OF FINANCIAL INFORMATION**

An employee may be compelled to disclose personal financial information under the following circumstances (Government Code § 3308):

- (a) Pursuant to a state law or proper legal process
- (b) Information exists that tends to indicate a conflict of interest with official duties
- (c) If the employee is assigned to or being considered for a special assignment with a potential for bribes or other improper inducements

**1020.8 ADMINISTRATIVE LEAVE**

When a complaint of misconduct is of a serious nature, or when circumstances indicate that allowing the accused to continue to work would adversely affect the mission of the Agency, the Sheriff or the authorized designee may temporarily assign an accused employee to administrative leave. Any employee placed on administrative leave:

- (a) May be required to relinquish any agency badge, identification, assigned weapons and any other agency equipment.
- (b) Shall be required to continue to comply with all policies and lawful orders of a supervisor.
- (c) May be temporarily reassigned to a different shift, generally a normal business-hours shift, during the investigation. The employee may be required to remain available for contact at all times during such shift, and will report as ordered.

**1020.9 CRIMINAL INVESTIGATION**

Where a member is accused of potential criminal conduct, a separate supervisor or investigator shall be assigned to investigate the criminal allegations apart from any administrative investigation. Any separate administrative investigation may parallel a criminal investigation.

The Sheriff shall be notified as soon as practicable when a member is accused of criminal conduct. The Sheriff may request a criminal investigation by an outside law enforcement agency.

A member accused of criminal conduct shall be advised of his/her constitutional rights (Government Code § 3303(h)). The member should not be administratively ordered to provide any information in the criminal investigation.

The Glenn County Sheriff's Office may release information concerning the arrest or detention of any member, including a deputy, that has not led to a conviction. No disciplinary action should be taken until an independent administrative investigation is conducted.

**Glenn County Sheriff's Office**  
Glenn County Sheriff's Office Policy Manual  
Glenn County Sheriff's Office Policy Manual

*Personnel Complaints*

---

**1020.10 POST-ADMINISTRATIVE INVESTIGATION PROCEDURES**

Upon completion of a formal investigation, an investigation report should be forwarded to the Sheriff through the chain of command. Each level of command should review the report and include his/her comments in writing before forwarding the report. The Sheriff may accept or modify any classification or recommendation for disciplinary action.

**1020.10.1 DIVISION COMMANDER RESPONSIBILITIES**

Upon receipt of any completed personnel investigation, the Division Commander of the involved member shall review the entire investigative file, the member's personnel file and any other relevant materials.

The Division Commander may make recommendations regarding the disposition of any allegations and the amount of discipline, if any, to be imposed.

Prior to forwarding recommendations to the Sheriff, the Division Commander may return the entire investigation to the assigned investigator or supervisor for further investigation or action.

When forwarding any written recommendation to the Sheriff, the Division Commander shall include all relevant materials supporting the recommendation. Actual copies of a member's existing personnel file need not be provided and may be incorporated by reference.

**1020.10.2 SHERIFF RESPONSIBILITIES**

Upon receipt of any written recommendation for disciplinary action, the Sheriff shall review the recommendation and all accompanying materials. The Sheriff may modify any recommendation and/or may return the file to the Division Commander for further investigation or action.

Once the Sheriff is satisfied that no further investigation or action is required by staff, the Sheriff shall determine the amount of discipline, if any, that should be imposed. In the event disciplinary action is proposed, the Sheriff shall provide the member with a pre-disciplinary procedural due process hearing (*Skelly*) by providing written notice of the charges, proposed action and reasons for the proposed action. Written notice shall be provided within one year from the date of discovery of the misconduct (Government Code § 3304(d)). The Sheriff shall also provide the member with:

- (a) Access to all of the materials considered by the Sheriff in recommending the proposed discipline.
- (b) An opportunity to respond orally or in writing to the Sheriff within five days of receiving the notice.
  - 1. Upon a showing of good cause by the member, the Sheriff may grant a reasonable extension of time for the member to respond.
  - 2. If the member elects to respond orally, the presentation may be recorded by the Agency. Upon request, the member shall be provided with a copy of the recording.

Once the member has completed his/her response or if the member has elected to waive any such response, the Sheriff shall consider all information received in regard to the recommended discipline. The Sheriff shall render a timely written decision to the member and specify the grounds



**Glenn County Sheriff's Office**  
Glenn County Sheriff's Office Policy Manual  
Glenn County Sheriff's Office Policy Manual

*Personnel Complaints*

---

and reasons for discipline and the effective date of the discipline. Once the Sheriff has issued a written decision, the discipline shall become effective.

**1020.10.3 NOTICE OF FINAL DISPOSITION TO THE COMPLAINANT**

The Sheriff or the authorized designee shall ensure that the complainant is notified of the disposition (i.e., sustained, not sustained, exonerated, unfounded) of the complaint (Penal Code § 832.7(f)).

**1020.10.4 NOTICE REQUIREMENTS**

The disposition of any civilian's complaint shall be released to the complaining party within 30 days of the final disposition. This release shall not include what discipline, if any, was imposed (Penal Code § 832.7(f)).

**1020.11 PRE-DISCIPLINE EMPLOYEE RESPONSE**

The pre-discipline process is intended to provide the accused employee with an opportunity to present a written or oral response to the Sheriff after having had an opportunity to review the supporting materials and prior to imposition of any recommended discipline. The employee shall consider the following:

- (a) The response is not intended to be an adversarial or formal hearing.
- (b) Although the employee may be represented by an uninvolved representative or legal counsel, the response is not designed to accommodate the presentation of testimony or witnesses.
- (c) The employee may suggest that further investigation could be conducted or the employee may offer any additional information or mitigating factors for the Sheriff to consider.
- (d) In the event that the Sheriff elects to cause further investigation to be conducted, the employee shall be provided with the results prior to the imposition of any discipline.
- (e) The employee may thereafter have the opportunity to further respond orally or in writing to the Sheriff on the limited issues of information raised in any subsequent materials.

**1020.12 RESIGNATIONS/RETIREMENTS PRIOR TO DISCIPLINE**

In the event that a member tenders a written resignation or notice of retirement prior to the imposition of discipline, it shall be noted in the file. The tender of a resignation or retirement by itself shall not serve as grounds for the termination of any pending investigation or discipline (Penal Code § 13510.8).

**1020.13 POST-DISCIPLINE APPEAL RIGHTS**

Non-probationary employees have the right to appeal a suspension without pay, punitive transfer, demotion, reduction in pay or step, or termination from employment. The employee has the right to appeal using the procedures established by any collective bargaining agreement, Memorandum of Understanding and/or personnel rules.

**Glenn County Sheriff's Office**  
Glenn County Sheriff's Office Policy Manual  
Glenn County Sheriff's Office Policy Manual

*Personnel Complaints*

---

In the event of punitive action against an employee covered by the POBR, the appeal process shall be in compliance with Government Code § 3304 and Government Code § 3304.5.

During any administrative appeal, evidence that a deputy has been placed on a *Brady* list or is otherwise subject to *Brady* restrictions may not be introduced unless the underlying allegations of misconduct have been independently established. Thereafter, such *Brady* evidence shall be limited to determining the appropriateness of the penalty (Government Code § 3305.5).

**1020.14 PROBATIONARY EMPLOYEES AND OTHER MEMBERS**

At-will and probationary employees and those members other than non-probationary employees may be released from employment for non-disciplinary reasons (e.g., failure to meet standards) without adherence to the procedures set forth in this policy or any right to appeal. However, any probationary deputy subjected to an investigation into allegations of misconduct shall be entitled to those procedural rights, as applicable, set forth in the POBR (Government Code § 3303; Government Code § 3304).

At-will, probationary employees and those other than non-probationary employees subjected to discipline or termination as a result of allegations of misconduct shall not be deemed to have acquired a property interest in their position, but shall be given the opportunity to appear before the Sheriff or authorized designee for a non-evidentiary hearing for the sole purpose of attempting to clear their name or liberty interest. There shall be no further opportunity for appeal beyond the liberty interest hearing and the decision of the Sheriff shall be final.

**1020.15 RETENTION OF PERSONNEL INVESTIGATION FILES**

All personnel complaints shall be maintained in accordance with the established records retention schedule and as described in the Personnel Records Policy.

**1020.16 REQUIRED REPORTING TO POST**

The Sheriff or the authorized designee shall notify POST on the appropriate POST form within 10 days of certain deputy personnel events, including but not limited to (Penal Code § 13510.9):

- (a) Termination or separation from employment or appointment. Separation from employment or appointment includes any involuntary termination, resignation, or retirement.
  - 1. A POST affidavit-of-separation form shall be executed and maintained by the Agency and submitted to POST as required by Penal Code § 13510.9 and 11 CCR 1003.
- (b) Events that could affect a deputy's POST certification, such as:
  - 1. Complaints, charges, or allegations of misconduct
  - 2. Findings of civilian review boards
  - 3. Final dispositions of any investigations

**Glenn County Sheriff's Office**  
Glenn County Sheriff's Office Policy Manual  
Glenn County Sheriff's Office Policy Manual

*Personnel Complaints*

---

4. Civil judgments or court findings based on conduct, or settlement of a civil claim against a deputy or the Glenn County Sheriff's Office based on allegations of conduct by a deputy

The Sheriff or the authorized designee shall be responsible for providing POST access to or duplication of investigation documentation (e.g., physical or documentary evidence, witness statements, analysis, conclusions) for up to two years after reporting of the disposition of an investigation (Penal Code § 13510.9).

## Seat Belts

### 1022.1 PURPOSE AND SCOPE

This policy establishes guidelines for the use of seat belts and child restraints. This policy will apply to all members operating or riding in agency vehicles (Vehicle Code § 27315.5).

#### 1022.1.1 DEFINITIONS

Definitions related to this policy include:

**Child restraint system** - An infant or child passenger restraint system that meets Federal Motor Vehicle Safety Standards (FMVSS) and Regulations set forth in 49 CFR 571.213.

### 1022.2 WEARING OF SAFETY RESTRAINTS

All members shall wear properly adjusted safety restraints when operating or riding in a seat equipped with restraints, in any vehicle owned, leased or rented by this agency while on- or off-duty, or in any privately owned vehicle while on-duty. The member driving such a vehicle shall ensure that all other occupants, including non-members, are also properly restrained.

Exceptions to the requirement to wear safety restraints may be made only in exceptional situations where, due to unusual circumstances, wearing a seat belt would endanger the member or the public. Members must be prepared to justify any deviation from this requirement.

### 1022.3 TRANSPORTING PERSONS IN CUSTODY

Persons who are in custody should be in a seated position and secured in the rear seat of any agency vehicle with a restraint system or, when a restraint system is not available, by seat belts provided by the vehicle manufacturer. The restraint system is not intended to be a substitute for handcuffs or other appendage restraints.

An incarcerated person in leg restraints shall be transported in accordance with the Handcuffing and Restraints Policy.

### 1022.4 INOPERABLE SEAT BELTS

Agency vehicles shall not be operated when the seat belt in the driver's position is inoperable. Persons shall not be transported in a seat in which the seat belt is inoperable.

Agency vehicle seat belts shall not be modified, removed, deactivated or altered in any way, except by the vehicle maintenance and repair staff, who shall do so only with the express authorization of the Sheriff.

Members who discover an inoperable restraint system shall report the defect to the appropriate supervisor. Prompt action will be taken to replace or repair the system.

### 1022.5 POLICY

It is the policy of the Glenn County Sheriff's Office that members use safety and child restraint systems to reduce the possibility of death or injury in a motor vehicle collision.

**Glenn County Sheriff's Office**  
Glenn County Sheriff's Office Policy Manual  
Glenn County Sheriff's Office Policy Manual

*Seat Belts*

---

**1022.6 TRANSPORTING CHILDREN**

Children under the age of 8 shall be transported in compliance with California's child restraint system requirements (Vehicle Code § 27360; Vehicle Code § 27363).

Rear seat passengers in a cage-equipped vehicle may have reduced clearance, which requires careful seating and positioning of seat belts. Due to this reduced clearance, and if permitted by law, children and any child restraint system may be secured in the front seat of such vehicles provided this positioning meets federal safety standards and the vehicle and child restraint system manufacturer's design and use recommendations. In the event that a child is transported in the front seat of a vehicle, the seat should be pushed back as far as possible and the passenger-side airbag should be deactivated. If this is not possible, members should arrange alternate transportation when feasible. A child shall not be transported in a rear-facing child restraint system in the front seat in a vehicle that is equipped with an active frontal passenger airbag (Vehicle Code § 27363).

**1022.7 VEHICLES MANUFACTURED WITHOUT SEAT BELTS**

Vehicles manufactured and certified for use without seat belts or other restraint systems are subject to the manufacturer's operator requirements for safe use.

**1022.8 VEHICLE AIRBAGS**

In all vehicles equipped with airbag restraint systems, the system will not be tampered with or deactivated, except when transporting children as written elsewhere in this policy. All equipment installed in vehicles equipped with airbags will be installed as per the vehicle manufacturer specifications to avoid the danger of interfering with the effective deployment of the airbag device.

## Body Armor

### 1024.1 PURPOSE AND SCOPE

The purpose of this policy is to provide law enforcement officers with guidelines for the proper use of body armor.

### 1024.2 POLICY

It is the policy of the Glenn County Sheriff's Office to maximize officer safety through the use of body armor in combination with prescribed safety procedures. While body armor provides a significant level of protection, it is not a substitute for the observance of officer safety procedures.

### 1024.3 ISSUANCE OF BODY ARMOR

The Administrative Services supervisor shall ensure that body armor is issued to all deputies when the deputy begins service at the Glenn County Sheriff's Office and that, when issued, the body armor meets or exceeds the standards of the National Institute of Justice.

The Administrative Services supervisor shall establish a body armor replacement schedule and ensure that replacement body armor is issued pursuant to the schedule or whenever the body armor becomes worn or damaged to the point that its effectiveness or functionality has been compromised.

#### 1024.3.1 USE OF SOFT BODY ARMOR

Generally, the use of body armor is required subject to the following:

- (a) Deputies shall only wear agency-approved body armor.
- (b) Deputies shall wear body armor anytime they are in a situation where they could reasonably be expected to take enforcement action.
- (c) Deputies may be excused from wearing body armor when they are functioning primarily in an administrative or support capacity and could not reasonably be expected to take enforcement action.
- (d) Body armor shall be worn when a deputy is working in uniform or taking part in Department range training.
- (e) A deputy may be excused from wearing body armor when he/she is involved in undercover or plainclothes work that his/her supervisor determines could be compromised by wearing body armor, or when a supervisor determines that other circumstances make it inappropriate to mandate wearing body armor.

#### 1024.3.2 INSPECTIONS OF BODY ARMOR

Supervisors should ensure that body armor is worn and maintained in accordance with this policy through routine observation and periodic documented inspections. Annual inspections of body armor should be conducted by an authorized designee for fit, cleanliness, and signs of damage, abuse and wear.

**Glenn County Sheriff's Office**  
Glenn County Sheriff's Office Policy Manual  
Glenn County Sheriff's Office Policy Manual

*Body Armor*

---

**1024.3.3 CARE AND MAINTENANCE OF SOFT BODY ARMOR**

Soft body armor should never be stored for any period of time in an area where environmental conditions (e.g., temperature, light, humidity) are not reasonably controlled (e.g., normal ambient room temperature/humidity conditions), such as in automobiles or automobile trunks.

Soft body armor should be cared for and cleaned pursuant to the manufacturer's care instructions provided with the soft body armor. The instructions can be found on labels located on the external surface of each ballistic panel. The carrier should also have a label that contains care instructions. Failure to follow these instructions may damage the ballistic performance capabilities of the armor. If care instructions for the soft body armor cannot be located, contact the manufacturer to request care instructions.

Soft body armor should not be exposed to any cleaning agents or methods not specifically recommended by the manufacturer, as noted on the armor panel label.

Soft body armor should be replaced in accordance with the manufacturer's recommended replacement schedule.

**1024.4 RANGEMASTER RESPONSIBILITIES**

The Rangemaster should:

- (a) Monitor technological advances in the body armor industry for any appropriate changes to Department approved body armor.
- (b) Assess weapons and ammunition currently in use and the suitability of approved body armor to protect against those threats.
- (c) Provide training that educates deputies about the safety benefits of wearing body armor.

## Personnel Records

### 1026.1 PURPOSE AND SCOPE

This policy governs maintenance and access to personnel records. Personnel records include any file maintained under an individual member's name.

### 1026.2 POLICY

It is the policy of this agency to maintain personnel records and preserve the confidentiality of personnel records pursuant to the Constitution and the laws of California (Penal Code § 832.7).

### 1026.3 AGENCY FILE

The agency file shall be maintained as a record of a person's employment/appointment with this agency. The agency file should contain, at a minimum:

- (a) Personal data, including photographs, marital status, names of family members, educational and employment history, or similar information. A photograph of the member should be permanently retained.
- (b) Election of employee benefits.
- (c) Personnel action reports reflecting assignments, promotions, and other changes in employment/appointment status. These should be permanently retained.
- (d) Original performance evaluations. These should be permanently retained.
- (e) Discipline records, including copies of sustained personnel complaints (see the Personnel Complaints Policy).
  - 1. Disciplinary action resulting from sustained internally initiated complaints or observation of misconduct shall be maintained pursuant to the established records retention schedule and at least four years (Government Code § 12946).
  - 2. Disciplinary action resulting from a sustained civilian's complaint involving misconduct shall be maintained pursuant to the established records retention schedule and at least 15 years (Penal Code § 832.5).
  - 3. A civilian's complaint involving misconduct that was not sustained shall be maintained pursuant to the established records retention schedule and at least five years (Penal Code § 832.5).
- (f) Adverse comments such as supervisor notes or memos may be retained in the agency file after the member has had the opportunity to read and initial the comment (Government Code § 3305).
  - 1. Once a member has had an opportunity to read and initial any adverse comment, the member shall be given the opportunity to respond in writing to the adverse comment within 30 days (Government Code § 3306).
  - 2. Any member response shall be attached to and retained with the original adverse comment (Government Code § 3306).



**Glenn County Sheriff's Office**  
Glenn County Sheriff's Office Policy Manual  
Glenn County Sheriff's Office Policy Manual

*Personnel Records*

---

3. If a member refuses to initial or sign an adverse comment, at least one supervisor should note the date and time of such refusal on the original comment and the member should sign or initial the noted refusal. Such a refusal, however, shall not be deemed insubordination, nor shall it prohibit the entry of the adverse comment into the member's file (Government Code § 3305).
- (g) Commendations and awards.
  - (h) Any other information, the disclosure of which would constitute an unwarranted invasion of personal privacy.

**1026.4 DIVISION FILE**

Division files may be separately maintained internally by a member's supervisor for the purpose of completing timely performance evaluations. The Division file may contain supervisor comments, notes, notices to correct and other materials that are intended to serve as a foundation for the completion of timely performance evaluations.

All materials intended for this interim file shall be provided to the employee prior to being placed in the file in accordance with Government Code § 3305 and Government Code § 3306.

**1026.5 TRAINING FILE**

An individual training file shall be maintained by the Training Sergeant for each member. Training files will contain records of all training; original or photocopies of available certificates, transcripts, diplomas and other documentation; and education and firearms qualifications. Training records may also be created and stored remotely, either manually or automatically (e.g., Daily Training Bulletin (DTB) records).

- (a) The involved member is responsible for providing the Training Sergeant or immediate supervisor with evidence of completed training/education in a timely manner.
- (b) The Training Sergeant or supervisor shall ensure that copies of such training records are placed in the member's training file.

**1026.6 INTERNAL AFFAIRS FILE**

Internal affairs files shall be maintained under the exclusive control of the Internal Affairs Unit in conjunction with the office of the Sheriff. Access to these files may only be approved by the Sheriff or the Internal Affairs Unit supervisor.

These files shall contain the complete investigation of all formal complaints of member misconduct, regardless of disposition (Penal Code § 832.12). Investigations of complaints that result in the following findings shall not be placed in the member's file but will be maintained in the internal affairs file:

- (a) Not sustained
- (b) Unfounded
- (c) Exonerated

**Glenn County Sheriff's Office**  
Glenn County Sheriff's Office Policy Manual  
Glenn County Sheriff's Office Policy Manual

*Personnel Records*

---

Investigation files arising out of sustained civilian's complaints involving misconduct shall be maintained pursuant to the established records retention schedule and for a period of at least 15 years. Investigations that resulted in other than a sustained finding may not be used by the Agency to adversely affect an employee's career (Penal Code § 832.5).

Investigation files arising out of internally generated complaints shall be maintained pursuant to the established records retention schedule and for at least four years (Government Code § 12946).

Investigation files arising out of a civilian complaint involving misconduct that was not sustained shall be maintained pursuant to the established records retention schedule and for at least five years (Penal Code § 832.5).

**1026.7 MEDICAL FILE**

A medical file shall be maintained separately from all other personnel records and shall contain all documents relating to the member's medical condition and history, including but not limited to:

- (a) Materials relating to a medical leave of absence, including leave under the Family and Medical Leave Act (FMLA).
- (b) Documents relating to workers' compensation claims or the receipt of short- or long-term disability benefits.
- (c) Fitness-for-duty examinations, psychological and physical examinations, follow-up inquiries and related documents.
- (d) Medical release forms, doctor's slips and attendance records that reveal a member's medical condition.
- (e) Any other documents or materials that reveal the member's medical history or medical condition, including past, present or future anticipated mental, psychological or physical limitations.

**1026.8 SECURITY**

Personnel records should be maintained in a secured location and locked either in a cabinet or access-controlled room. Personnel records maintained in an electronic format should have adequate password protection.

Personnel records are subject to disclosure only as provided in this policy, the Records Maintenance and Release Policy or according to applicable discovery procedures.

Nothing in this policy is intended to preclude review of personnel records by the County Administrator, County Counsel or other attorneys or representatives of the County in connection with official business.

**1026.8.1 REQUESTS FOR DISCLOSURE**

Any member receiving a request for a personnel record shall promptly notify the Custodian of Records or other person charged with the maintenance of such records.

Upon receipt of any such request, the responsible person shall notify the affected member as soon as practicable that such a request has been made (Evidence Code § 1043).

**Glenn County Sheriff's Office**  
Glenn County Sheriff's Office Policy Manual  
Glenn County Sheriff's Office Policy Manual

*Personnel Records*

---

The responsible person shall further ensure that an appropriate response to the request is made in a timely manner, consistent with applicable law. In many cases, this may require assistance of available legal counsel.

All requests for disclosure that result in access to a member's personnel records shall be logged in the corresponding file.

**1026.8.2 RELEASE OF PERSONNEL INFORMATION**

Personnel records shall not be disclosed except as allowed by law (Penal Code § 832.7; Evidence Code § 1043) (See also Records Maintenance and Release Policy).

Any person who maliciously, and with the intent to obstruct justice or the due administration of the laws, publishes, disseminates, or otherwise discloses the residence address or telephone number of any member of this agency may be guilty of a misdemeanor (Penal Code § 146e).

The Agency may release any factual information concerning a disciplinary investigation if the member who is the subject of the investigation (or the member's representative) publicly makes a statement that is published in the media and that the member (or representative) knows to be false. The disclosure of such information, if any, shall be limited to facts that refute any such false statement (Penal Code § 832.7).

**1026.8.3 RELEASE OF LAW ENFORCEMENT GANG INFORMATION**

Information relating to the termination of a deputy from this agency for participation in a law enforcement gang shall be disclosed to another law enforcement agency that is conducting a pre-employment background investigation except where specifically prohibited by law (Penal Code § 13670).

**1026.8.4 RELEASE OF PEACE OFFICER RECORDS RELATING TO HATE COMPLAINTS**

Records relating to a deputy for an investigation of a hate complaint described in Penal Code § 13682 with a sustained finding that the deputy engaged in membership in a hate group, participated in a hate group activity, or advocacy of public expressions of hate are not confidential and shall be made available for public inspection through a public records request (Penal Code § 13683).

Records disclosed may be redacted as provided in Penal Code § 13683.

**1026.9 MEMBERS' ACCESS TO THEIR PERSONNEL RECORDS**

Any member may request access to the member's own personnel records during the normal business hours of those responsible for maintaining such files. Any member seeking the removal of any item from the member's personnel records shall file a written request to the Sheriff through the chain of command. The Agency shall remove any such item if appropriate, or within 30 days provide the member with a written explanation of why the contested item will not be removed. If the contested item is not removed from the file, the member's request and the written response from the Agency shall be retained with the contested item in the member's corresponding personnel record (Government Code § 3306.5).

**Glenn County Sheriff's Office**  
Glenn County Sheriff's Office Policy Manual  
Glenn County Sheriff's Office Policy Manual

*Personnel Records*

---

Members may be restricted from accessing files containing any of the following information:

- (a) An ongoing internal affairs investigation to the extent that it could jeopardize or compromise the investigation pending final disposition or notice to the member of the intent to discipline.
- (b) Confidential portions of internal affairs files that have not been sustained against the member.
- (c) Criminal investigations involving the member.
- (d) Letters of reference concerning employment/appointment, licensing, or issuance of permits regarding the member.
- (e) Any portion of a test document, except the cumulative total test score for either a section of the test document or for the entire test document.
- (f) Materials used by the Agency for staff management planning, including judgments or recommendations concerning future salary increases and other wage treatments, management bonus plans, promotions and job assignments, or other comments or ratings used for department planning purposes.
- (g) Information of a personal nature about a person other than the member if disclosure of the information would constitute a clearly unwarranted invasion of the other person's privacy.
- (h) Records relevant to any other pending claim between the Agency and the member that may be discovered in a judicial proceeding.

**1026.10 RETENTION AND PURGING**

Unless provided otherwise in this policy, personnel records shall be maintained in accordance with the established records retention schedule.

- (a) During the preparation of each member's performance evaluation, all personnel complaints and disciplinary actions should be reviewed to determine the relevancy, if any, to progressive discipline, training and career development. Each supervisor responsible for completing the member's performance evaluation should determine whether any prior sustained disciplinary file should be retained beyond the required period for reasons other than pending litigation or other ongoing legal proceedings.
- (b) If a supervisor determines that records of prior discipline should be retained beyond the required period, approval for such retention should be obtained through the chain of command from the Sheriff.
- (c) If, in the opinion of the Sheriff, a personnel complaint or disciplinary action maintained beyond the required retention period is no longer relevant, all records of such matter may be destroyed in accordance with the established records retention schedule.

**1026.11 RELEASE OF PERSONNEL RECORDS AND RECORDS RELATED TO CERTAIN INCIDENTS, COMPLAINTS, AND INVESTIGATIONS OF DEPUTIES**

Personnel records and records related to certain incidents, complaints, and investigations of deputies shall be released pursuant to a proper request under the Public Records Act and subject to redaction and delayed release as provided by law.

**Glenn County Sheriff's Office**  
Glenn County Sheriff's Office Policy Manual  
Glenn County Sheriff's Office Policy Manual

*Personnel Records*

---

The Custodian of Records should work as appropriate with the Sheriff or the Internal Affairs Unit supervisor in determining what records may qualify for disclosure when a request for records is received and if the requested record is subject to redaction or delay from disclosure.

For purposes of this section, a record includes (Penal Code § 832.7(b)(3):

- All investigation reports.
- Photographic, audio, and video evidence.
- Transcripts or recordings of interviews.
- Autopsy reports.
- All materials compiled and presented for review to the District Attorney or to any person or body charged with determining whether to file criminal charges against a deputy in connection with an incident, whether the deputy's action was consistent with law and agency policy for purposes of discipline or administrative action, or what discipline to impose or corrective action to take.
- Documents setting forth findings or recommending findings.
- Copies of disciplinary records relating to the incident, including any letters of intent to impose discipline, any documents reflecting modifications of discipline due to the *Skelly* or grievance process, and letters indicating final imposition of discipline or other documentation reflecting implementation of corrective action.

Unless a record or information is confidential or qualifies for delayed disclosure as provided by Penal Code § 832.7(b)(8) or other law, the following records (hereinafter qualifying records) shall be made available for public inspection no later than 45 days from the date of a request (Penal Code § 832.7(b)(1)):

- (a) Records relating to the report, investigation, or findings of:
  1. The discharge of a firearm at another person by a deputy.
  2. The use of force against a person resulting in death or in great bodily injury (as defined by Penal Code § 243(f)(4)) by a deputy.
  3. A sustained finding involving a complaint that alleges unreasonable or excessive force.
  4. A sustained finding that a deputy failed to intervene against another deputy using force that is clearly unreasonable or excessive.
- (b) Records relating to an incident where a sustained finding was made by the Agency or oversight agency regarding:
  1. A deputy engaged in sexual assault of a member of the public (as defined by Penal Code § 832.7(b)).
  2. Dishonesty of a deputy relating to the reporting, investigation, or prosecution of a crime, or directly relating to the reporting of, or investigation of misconduct by, another deputy, including but not limited to any false statements, filing false reports, destruction, falsifying, or concealing of evidence, or perjury.

**Glenn County Sheriff's Office**  
Glenn County Sheriff's Office Policy Manual  
Glenn County Sheriff's Office Policy Manual

*Personnel Records*

---

3. A deputy engaged in conduct including but not limited to verbal statements, writings, online posts, recordings, and gestures involving prejudice or discrimination against a person on the basis of race, religious creed, color, national origin, ancestry, physical disability, mental disability, medical condition, genetic information, marital status, sex, gender, gender identity, gender expression, age, sexual orientation, or military and veteran status.
4. A deputy made an unlawful arrest or conducted an unlawful search.

Qualifying records will be made available regardless of whether the deputy resigns before the Agency or an oversight agency concludes its investigation (Penal Code § 832.7(b)(3)).

A record from a separate and prior investigation or assessment of a separate incident shall not be released unless it is independently subject to disclosure (Penal Code § 832.7(b)(4)).

When an investigation involves multiple deputies, the Agency shall not release information about allegations of misconduct or the analysis or disposition of an investigation of a deputy unless it relates to a sustained finding of a qualified allegation as provided by Penal Code § 832.7(b)(5). However, factual information about the action of the deputy during an incident or the statements of a deputy shall be released if the statements are relevant to a finding of the qualified allegation against another deputy that is subject to release (Penal Code § 832.7(b)(5)).

#### 1026.11.1 REDACTION

The Custodian of Records, in consultation with the Sheriff or authorized designee, shall redact the following portions of qualifying records made available for release (Penal Code § 832.7(b)(6)):

- (a) Personal data or information (e.g., home address, telephone number, identities of family members) other than the names and work-related information of deputies
- (b) Information that would compromise the anonymity of whistleblowers, complainants, victims, and witnesses
- (c) Confidential medical, financial, or other information where disclosure is prohibited by federal law or would cause an unwarranted invasion of personal privacy that clearly outweighs the strong public interest in records about possible misconduct and use of force
- (d) Where there is a specific, articulable, and particularized reason to believe that disclosure of the record would pose a significant danger to the physical safety of the deputy or another person

Additionally, a record may be redacted, including redacting personal identifying information, where, on the facts of the particular case, the public interest served by not disclosing the information clearly outweighs the public interest served by disclosing it (Penal Code § 832.7(b)(7)).

#### 1026.11.2 DELAY OF RELEASE

Unless otherwise directed by the Sheriff, the Custodian of Records should consult with a supervisor familiar with the underlying investigation to determine whether to delay disclosure of qualifying records due to any of the following conditions (Penal Code § 832.7):

**Glenn County Sheriff's Office**  
Glenn County Sheriff's Office Policy Manual  
Glenn County Sheriff's Office Policy Manual

*Personnel Records*

---

- (a) Active criminal investigations
  - 1. Disclosure may be delayed 60 days from the date the misconduct or use of force occurred or until the District Attorney determines whether to file criminal charges, whichever occurs sooner.
  - 2. After the initial 60 days, delay of disclosure may be continued if the disclosure could reasonably be expected to interfere with a criminal enforcement proceeding against a deputy or against someone other than a deputy who engaged in misconduct or used the force.
- (b) Filed criminal charges
  - 1. When charges are filed related to an incident in which misconduct occurred or force was used, disclosure may be delayed until a verdict on those charges is returned at trial or, if a plea of guilty or no contest is entered, the time to withdraw the plea has passed.
- (c) Administrative investigations
  - 1. Disclosure may be delayed until:
    - (a) There is a determination from the investigation whether the misconduct or use of force violated law or agency policy, but no longer than 180 days after the date of the agency's discovery of the misconduct or use of force or allegation of misconduct or use of force

#### 1026.11.3 NOTICE OF DELAY OF RECORDS

When there is justification for delay of disclosure of qualifying records, the Custodian of Records shall provide written notice of the reason for any delay to a requester as follows (Penal Code § 832.7):

- (a) Provide the specific basis for the determination that the interest in delaying disclosure clearly outweighs the public interest in disclosure. The notice shall also include the estimated date for the disclosure of the withheld information.
- (b) When delay is continued beyond the initial 60 days because of criminal enforcement proceedings against anyone, at 180-day intervals provide the specific basis that disclosure could reasonably be expected to interfere with a criminal enforcement proceeding and the estimated date for disclosure.
  - 1. Information withheld shall be disclosed when the specific basis for withholding the information is resolved, the investigation or proceeding is no longer active, or no later than 18 months after the date of the incident, whichever occurs sooner, unless:
    - (a) When the criminal proceeding is against someone other than a deputy and there are extraordinary circumstances to warrant a continued delay due to the ongoing criminal investigation or proceeding, then the Agency must show by clear and convincing evidence that the interest in preventing prejudice to the active and ongoing criminal investigation or proceeding outweighs the public interest for prompt disclosure of records about misconduct or use of force by deputies.

**Glenn County Sheriff's Office**  
Glenn County Sheriff's Office Policy Manual  
Glenn County Sheriff's Office Policy Manual

*Personnel Records*

---

In cases where an action to compel disclosure is brought pursuant to Government Code § 7923.000, the Agency may justify delay by filing an application to seal the basis for withholding if disclosure of the written basis itself would impact a privilege or compromise a pending investigation (Penal Code § 832.7(b)(8)).



## Request for Change of Assignment

### **1028.1 PURPOSE AND SCOPE**

It is the intent of the Sheriff's Office that all requests for change of assignment are considered equally. To facilitate the selection process, the following procedure is established whereby all such requests will be reviewed on an equal basis as assignments are made.

### **1028.2 REQUEST FOR CHANGE OF ASSIGNMENT**

Personnel wishing a change of assignment are to complete a Request for Change of Assignment memorandum. The memorandum should then be forwarded through the chain of command to their Division Commander.

### **1028.3 SUPERVISOR'S COMMENTARY**

The deputy's immediate supervisor shall make appropriate comments before forwarding it to the Division Commander of the employee involved. In the case of patrol deputies, the Shift Sergeant must comment on the request with his/her recommendation before forwarding the request to the Division Commander. If the Shift Sergeant does not receive the Change of Assignment Request memorandum, the Division Commander will initial the memorandum and return it to the employee without consideration.

## Commendations and Awards

### 1030.1 PURPOSE AND SCOPE

This policy provides general guidelines for recognizing commendable or meritorious acts of members of the Glenn County Sheriff's Office and individuals from the community.

### 1030.2 POLICY

It is the policy of the Glenn County Sheriff's Office to recognize and acknowledge exceptional individual or group achievements, performance, proficiency, heroism and service of its members and individuals from the community through commendations and awards.

### 1030.3 COMMENDATIONS

Commendations for members of the Agency or for individuals from the community may be initiated by any agency member or by any person from the community.

### 1030.4 AWARDS

Certain actions rise above the level of Commendation. Therefore, employees may be awarded medals for specific acts of bravery or heroism, meritorious service, or life saving efforts. Medal awards shall only be issued by the Sheriff.

#### 1030.4.1 CLASSIFICATION OF MEDALS

The Glenn County Sheriff's Office authorizes the following award medals.

**Medal of Valor** - For acts of bravery or heroism above and beyond the call of duty, where the recipient's life was endangered.

**Meritorious Service Medal** - For particular acts and outstanding service to the community or the department, which reflects credit upon lawenforcement in its highest tradition.

**Life Saving Medal** - For specific actions or performance that leads to saving another person's life.

#### 1030.4.2 NOMINATION FOR AWARDS

An Award Nomination Report shall be used to request consideration of an award and shall contain the following:

- (a) Employee name, division, and assignment at the date and time of the acts or performance
- (b) An account of the acts or performance shall be documented on the form with report numbers and other justification, as appropriate
- (c) Signature of the nominating supervisor

Completed nominations shall be forwarded to the appropriate Division Commander for his/her review. The Division Commander shall sign the nomination and make a recommendation whether the acts or performance merits and award. The nomination shall then be forwarded to the Sheriff for his/her determination.

**Glenn County Sheriff's Office**  
Glenn County Sheriff's Office Policy Manual  
Glenn County Sheriff's Office Policy Manual

*Commendations and Awards*

---

**1030.5 CRITERIA**

A meritorious or commendable act may include, but is not limited to:

- Superior handling of a difficult situation.
- Conspicuous bravery or outstanding performance.
- Any action or performance that is above and beyond typical duties.

**1030.5.1 AGENCY MEMBER DOCUMENTATION**

Members of the Agency should document meritorious or commendable acts. The documentation should contain:

- (a) Identifying information:
  1. For members of the Agency - name, division and assignment at the date and time of the meritorious or commendable act
  2. For individuals from the community - name, address, telephone number
- (b) A brief account of the meritorious or commendable act with report numbers, as appropriate.
- (c) The signature of the member submitting the documentation.

**1030.5.2 COMMUNITY MEMBER DOCUMENTATION**

Documentation of a meritorious or commendable act submitted by a person from the community should be accepted in any form. However, written documentation is preferred. Agency members accepting the documentation should attempt to obtain detailed information regarding the matter, including:

- (a) Identifying information:
  1. For members of the Agency - name, division and assignment at the date and time of the meritorious or commendable act
  2. For individuals from the community - name, address, telephone number
- (b) A brief account of the meritorious or commendable act with report numbers, as appropriate.
- (c) The signature of the person submitting the documentation.

**1030.5.3 PROCESSING DOCUMENTATION**

Documentation regarding the meritorious or commendable act of a member of the Agency should be forwarded to the appropriate Division Commander for his/her review. The Division Commander should sign and forward the documentation to the Sheriff for his/her review.

The Sheriff or the authorized designee will present the commendation to the agency member for his/her signature. The documentation will then be returned to the Administrative Services secretary for entry into the member's personnel file.

**Glenn County Sheriff's Office**  
Glenn County Sheriff's Office Policy Manual  
Glenn County Sheriff's Office Policy Manual

*Commendations and Awards*

---

Documentation regarding the meritorious or commendable act of an individual from the community should be forwarded to the Administrative Services Division Commander. The documentation will be signed by the Division Commander and forwarded to the Sheriff for his/her review. An appropriate venue or ceremony to acknowledge the individual's actions should be arranged. Documentation of the commendation shall be maintained in a file designated for such records.

**1030.6 AWARDS**

Awards may be bestowed upon members of the Agency and individuals from the community. These awards include:

- Award of Merit.
- Award of Valor.
- Lifesaving Award.
- Meritorious Conduct.

Criteria for each award and the selection, presentation and display of any award are determined by the Sheriff.

## Fitness for Duty

### 1032.1 PURPOSE AND SCOPE

All deputies are required to be free from any physical, emotional, or mental condition which might adversely affect the exercise of peace officer powers. The purpose of this policy is to ensure that all deputies of this department remain fit for duty and able to perform their job functions (Government Code § 1031).

### 1032.2 EMPLOYEE RESPONSIBILITIES

- (a) It shall be the responsibility of each member of this department to maintain good physical condition sufficient to safely and properly perform essential duties of their position.
- (b) Each member of this department shall perform his/her respective duties without physical, emotional, and/or mental constraints.
- (c) During working hours, all employees are required to be alert, attentive, and capable of performing his/her assigned responsibilities.
- (d) Any employee who feels unable to perform his/her duties shall promptly notify a supervisor. In the event that an employee believes that another employee is unable to perform his/her duties, such observations and/or belief shall be promptly reported to a supervisor.

### 1032.3 SUPERVISOR RESPONSIBILITIES

- (a) A supervisor observing an employee, or receiving a report of an employee who is perceived to be, unable to safely perform his/her duties due to a physical or mental condition shall take prompt and appropriate action in an effort to resolve the situation.
- (b) Whenever feasible, the supervisor should attempt to ascertain the reason or source of the problem and in all cases a preliminary evaluation should be made in an effort to determine the level of inability of the employee to perform his/her duties.
- (c) In the event the employee appears to be in need of immediate medical or psychiatric treatment, all reasonable efforts should be made to provide such care.
- (d) In conjunction with the Shift Supervisor or employee's available Division Commander, a determination should be made whether or not the employee should be temporarily relieved from his/her duties.
- (e) The Sheriff shall be promptly notified in the event that any employee is relieved from duty.

**Glenn County Sheriff's Office**  
Glenn County Sheriff's Office Policy Manual  
Glenn County Sheriff's Office Policy Manual

*Fitness for Duty*

---

**1032.4 NON-WORK RELATED CONDITIONS**

Any employee suffering from a non-work related condition which warrants a temporary relief from duty may be required to use sick leave or other paid time off (PTO) in order to obtain medical treatment or other reasonable rest period.

**1032.5 WORK RELATED CONDITIONS**

Any employee suffering from a work related condition which warrants a temporary relief from duty shall be required to comply with personnel rules and guidelines for processing such claims.

Upon the recommendation of the Shift Supervisor or unit supervisor and concurrence of a Division Commander, any employee whose actions or use of force in an official capacity result in death or serious injury to another may be temporarily removed from regularly assigned duties and/or placed on paid administrative leave for the wellbeing of the employee and until such time as the following may be completed:

- (a) A preliminary determination that the employee's conduct appears to be in compliance with policy and, if appropriate.
- (b) The employee has had the opportunity to receive necessary counseling and/or psychological clearance to return to full duty.

**1032.6 PHYSICAL AND PSYCHOLOGICAL EXAMINATIONS**

- (a) Whenever circumstances reasonably indicate that an employee is unfit for duty, the Sheriff may serve that employee with a written order to undergo a physical and/or psychological examination in cooperation with Personnel Department to determine the level of the employee's fitness for duty. The order shall indicate the date, time and place for the examination.
- (b) The examining physician or therapist will provide the Department with a report indicating that the employee is either fit for duty or, if not, listing any functional limitations which limit the employee's ability to perform job duties. If the employee places his/her condition at issue in any subsequent or related administrative action/grievance, the examining physician or therapist may be required to disclose any and all information which is relevant to such proceeding (Civil Code § 56.10(c)(8)).
- (c) In order to facilitate the examination of any employee, the Department will provide all appropriate documents and available information to assist in the evaluation and/or treatment.
- (d) All reports and evaluations submitted by the treating physician or therapist shall be part of the employee's confidential personnel file.
- (e) Any employee ordered to receive a fitness for duty examination shall comply with the terms of the order and cooperate fully with the examining physician or therapist regarding any clinical interview, tests administered or other procedures as directed. Any failure to comply with such an order and any failure to cooperate with the

**Glenn County Sheriff's Office**  
Glenn County Sheriff's Office Policy Manual  
Glenn County Sheriff's Office Policy Manual

*Fitness for Duty*

---

examining physician or therapist may be deemed insubordination and shall be subject to discipline up to and including termination.

- (f) Once an employee has been deemed fit for duty by the examining physician or therapist, the employee will be notified to resume his/her duties.

**1032.7 LIMITATION ON HOURS WORKED**

Absent emergency operations members should not work more than:

- 16 hours in one day (24 hour) period or
- 30 hours in any 2 day (48 hour) period or
- 84 hours in any 7 day (168 hour) period

Except in very limited circumstances members should have a minimum of 8 hours off between shifts. Supervisors should give consideration to reasonable rest periods and are authorized to deny overtime or relieve to off-duty status any member who has exceeded the above guidelines.

Limitations on the number of hours worked apply to shift changes, shift trades, rotation, holdover, training, general overtime and any other work assignments.

**1032.8 APPEALS**

An employee who is separated from paid employment or receives a reduction in salary resulting from a fitness for duty examination shall be entitled to an administrative appeal as outlined in the Personnel Complaints Policy.

## Meal Periods and Breaks

### 1034.1 PURPOSE AND SCOPE

This policy regarding meals and breaks, insofar as possible shall conform to the policy governing all County employees that has been established by the Glenn County Board of Supervisors.

#### 1034.1.1 MEAL PERIODS

Sworn employees and dispatchers shall remain on duty subject to call during meal breaks. All other employees are not on call during meal breaks unless directed otherwise by a supervisor.

Uniformed patrol deputies shall request clearance from the Shift Sergeant prior to taking a meal period. Uniformed deputies shall take their breaks within the County limits unless on assignment outside of the County.

The time spent for the meal period shall not exceed the authorized time allowed.

#### 1034.1.2 15 MINUTE BREAKS

Each employee is entitled to a 15 minute break, near the mid point, for each four-hour work period. Only one 15 minute break shall be taken during each four hours of duty. No breaks shall be taken during the first or last hour of an employee's shift unless approved by a supervisor.

Employees normally assigned to the sheriff's facility shall remain in the sheriff's facility for their breaks. This would not prohibit them from taking a break outside the facility if on official business.

Field deputies will take their breaks in their assigned areas, subject to call and shall monitor their radios. When field deputies take their breaks away from their vehicles, they shall do so only with the knowledge and clearance of the Shift Sergeant.



## Lactation Break Policy

### 1035.1 PURPOSE AND SCOPE

The purpose of this policy is to provide reasonable accommodations to employees desiring to express breast milk for the employee's infant child (Labor Code § 1034).

### 1035.2 POLICY

It is the policy of this agency to provide, in compliance with the Fair Labor Standards Act, reasonable break time and appropriate facilities to accommodate any employee desiring to express breast milk for her nursing infant child (29 USC § 207; Labor Code § 1030).

### 1035.3 LACTATION BREAK TIME

A rest period should be permitted each time the employee has the need to express breast milk (29 USC § 207; Labor Code § 1030). In general, lactation breaks that cumulatively total 30 minutes or less during any four-hour work period or major portion of a four-hour work period would be considered reasonable. However, individual circumstances may require more or less time. Such breaks, if feasible, should be taken at the same time as the employee's regularly scheduled rest or meal periods.

While a reasonable effort will be made to provide additional time beyond authorized breaks, any such time exceeding regularly scheduled and paid break time will be unpaid (Labor Code § 1030).

Employees desiring to take a lactation break shall notify Dispatch or a supervisor prior to taking such a break. Such breaks may be reasonably delayed if they would seriously disrupt agency operations (Labor Code § 1032).

Once a lactation break has been approved, the break should not be interrupted except for emergency or exigent circumstances.

### 1035.4 PRIVATE LOCATION

The Agency will make reasonable efforts to accommodate employees with the use of an appropriate room or other location to express milk in private. Such room or place should be in close proximity to the employee's work area and shall be other than a bathroom or toilet stall. The location must be shielded from view and free from intrusion from co-workers and the public (29 USC § 207; Labor Code § 1031).

Employees occupying such private areas shall either secure the door or otherwise make it clear to others that the area is occupied with a need for privacy. All other employees should avoid interrupting an employee during an authorized break, except to announce an emergency or other urgent circumstance.

Authorized lactation breaks for employees assigned to the field may be taken at the nearest appropriate private area.

**Glenn County Sheriff's Office**  
Glenn County Sheriff's Office Policy Manual  
Glenn County Sheriff's Office Policy Manual

*Lactation Break Policy*

---

**1035.5 STORAGE OF EXPRESSED MILK**

Any employee storing expressed milk in any authorized refrigerated area within the Agency shall clearly label it as such and shall remove it when the employee ends her shift.

**1035.5.1 STATE REQUIREMENTS**

Employees have the right to request lactation accommodations. If a break time or location accommodation cannot be provided, the supervisor shall provide the member with a written response regarding the reasons for the determination (Labor Code § 1034).

Lactation rooms or other locations should comply with the prescribed feature and access requirements of Labor Code § 1031.

Employees who believe that their rights have been violated under this policy or have been the subject of discrimination or retaliation for exercising or attempting to exercise their rights under this policy, are encouraged to follow the chain of command in reporting a violation, but may also file a complaint directly with the Labor Commissioner (Labor Code § 1033).

## Payroll Records

### **1036.1 PURPOSE AND SCOPE**

This policy provides the guidelines for completing and submitting payroll records of agency members who are eligible for the payment of wages.

### **1036.2 POLICY**

The Glenn County Sheriff's Office maintains timely and accurate payroll records.

### **1036.3 RESPONSIBILITIES**

Members are responsible for the accurate completion and timely submission of their payroll records for the payment of wages.

Supervisors are responsible for approving the payroll records for those under their commands.

### **1036.4 TIME REQUIREMENTS**

Members who are eligible for the payment of wages are paid on a scheduled, periodic basis, generally on the same day or date each period, with certain exceptions, such as holidays. Payroll records shall be completed and submitted to Administrative Services as established by the County payroll procedures.

### **1036.5 RECORDS**

The Administrative Services Division Commander shall ensure that accurate and timely payroll records are maintained as required by 29 CFR 516.2 for a minimum of three years (29 CFR 516.5).

## Overtime Compensation Requests

### 1038.1 PURPOSE AND SCOPE

It is the policy of the Department to compensate non-exempt salaried employees who work authorized overtime either by payment of wages as agreed and in effect through the Memorandum of Understanding (MOU), or by the allowance of accrual of compensatory time off. In order to qualify for either, the employee must complete and submit a Request for Overtime Payment as soon as practical after overtime is worked.

#### 1038.1.1 DEPARTMENT POLICY

Because of the nature of police work, and the specific needs of the Department, a degree of flexibility concerning overtime policies must be maintained.

Non-exempt employees are not authorized to volunteer work time to the Department. All requests to work overtime shall be approved in advance by a supervisor. If circumstances do not permit prior approval, then approval shall be sought as soon as practical during the overtime shift and in no case later than the end of shift in which the overtime is worked.

Short periods of work at the end of the normal duty day (e.g., less than one hour in duration) may be handled unofficially between the supervisor and the employee by flexing a subsequent shift schedule to compensate for the time worked rather than by submitting requests for overtime payments. If the supervisor authorizes or directs the employee to complete a form for such a period, the employee shall comply.

The individual employee may request compensatory time in lieu of receiving overtime payment, however, the employee may not exceed 480 hours of compensatory time.

### 1038.2 REQUEST FOR OVERTIME COMPENSATION

Employees shall submit all overtime compensation requests to their immediate supervisors as soon as practicable for verification and forwarding to the Administrative Services Division.

Failure to submit a request for overtime compensation in a timely manner may result in discipline.

#### 1038.2.1 EMPLOYEES RESPONSIBILITY

Employees shall complete the requests immediately after working the overtime and turn them in to their immediate supervisor or the Shift Supervisor. Employees submitting overtime cards for on-call pay when off duty shall submit cards to the Shift Supervisor the first day after returning for work.

#### 1038.2.2 SUPERVISORS RESPONSIBILITY

The supervisor who verifies the overtime earned shall verify that the overtime was worked before approving the request.

After the entry has been made on the employee's time card, the overtime payment request form is forwarded to the employee's Division Commander for final approval.

**Glenn County Sheriff's Office**  
Glenn County Sheriff's Office Policy Manual  
Glenn County Sheriff's Office Policy Manual

*Overtime Compensation Requests*

---

**1038.2.3 DIVISION COMMANDERS RESPONSIBILITY**

Division Commanders, after approving payment, will then forward the form to the Sheriff for review.

**1038.3 ACCOUNTING FOR OVERTIME WORKED**

Employees are to record the actual time worked in an overtime status. In some cases, the Memorandum of Understanding provides that a minimum number of hours will be paid, (e.g., two hours for Court, four hours for outside overtime). The supervisor will enter the actual time worked.

**1038.3.1 ACCOUNTING FOR PORTIONS OF AN HOUR**

When accounting for less than a full hour, time worked shall be rounded up to the nearest quarter of an hour as indicated by the following chart:

<u>TIME WORKED</u>	<u>INDICATE ON CARD</u>
1 to 15 minutes	.25
16 to 30 minutes	.50
31 to 45 minutes	.75
46 to 60 minutes	1 hour

**1038.3.2 VARIATION IN TIME REPORTED**

Where two or more employees are assigned to the same activity, case, or court trial and the amount of time for which payment is requested varies from that reported by the other deputy, the Shift Supervisor or other approving supervisor may require each employee to include the reason for the variation on the back of the overtime payment request.

## Outside Employment

### 1040.1 PURPOSE AND SCOPE

In order to avoid actual or perceived conflicts of interest for departmental employees engaging in outside employment, all employees shall obtain written approval from the Sheriff prior to engaging in any outside employment. Approval of outside employment shall be at the discretion of the Sheriff in accordance with the provisions of this policy.

#### 1040.1.1 DEFINITIONS

**Outside Employment** - Any member of this agency who receives wages, compensation or other consideration of value from another employer, organization or individual not affiliated directly with this agency for services, product(s) or benefits rendered. For purposes of this section, the definition of outside employment includes those employees who are self-employed and not affiliated directly with this agency for services, product(s) or benefits rendered.

**Outside Overtime** - Any member of this agency who performs duties or services on behalf of an outside organization, company, or individual within this jurisdiction. Such outside overtime shall be requested and scheduled directly through this agency so that the Sheriff's Office may be reimbursed for the cost of wages and benefits.

### 1040.2 OBTAINING APPROVAL

No member of this department may engage in any outside employment without first obtaining prior written approval of the Sheriff. Failure to obtain prior written approval for outside employment or engaging in outside employment prohibited by this policy may lead to disciplinary action.

In order to obtain approval for outside employment, the employee must complete an Outside Employment Application which shall be submitted to the employee's immediate supervisor. The application will then be forwarded through channels to the Sheriff for consideration.

If approved, the employee will be provided with a copy of the approved permit. Unless otherwise indicated in writing on the approved permit, a permit will be valid through the end of the calendar year in which the permit is approved. Any employee seeking to renew a permit shall submit a new Outside Employment Application in a timely manner.

Any employee seeking approval of outside employment, whose request has been denied, shall be provided with a written reason for the denial of the application at the time of the denial (Penal Code § 70(e)(3)).

#### 1040.2.1 APPEAL OF DENIAL OF OUTSIDE EMPLOYMENT

If an employee's Outside Employment Application is denied or withdrawn by the Department, the employee may file a written notice of appeal to the Sheriff within ten days of the date of denial.

If the employee's appeal is denied, the employee may file a grievance pursuant to the procedure set forth in the current Memorandum of Understanding (MOU).

**Glenn County Sheriff's Office**  
Glenn County Sheriff's Office Policy Manual  
Glenn County Sheriff's Office Policy Manual

*Outside Employment*

---

**1040.2.2 REVOCATION/SUSPENSION OF OUTSIDE EMPLOYMENT PERMITS**

Any outside employment permit may be revoked or suspended under the following circumstances:

- (a) Should an employee's performance at this department decline to a point where it is evaluated by a supervisor as needing improvement to reach an overall level of competency, the Sheriff may, at his or her discretion, revoke any previously approved outside employment permit(s). That revocation will stand until the employee's performance has been reestablished at a satisfactory level and his/her supervisor recommends reinstatement of the outside employment permit
- (b) Suspension or revocation of a previously approved outside employment permit may be included as a term or condition of sustained discipline
- (c) If, at any time during the term of a valid outside employment permit, an employee's conduct or outside employment conflicts with the provisions of department policy, the permit may be suspended or revoked
- (d) When an employee is unable to perform at a full duty capacity due to an injury or other condition, any previously approved outside employment permit may be subject to similar restrictions as those applicable to the employee's full time duties until the employee has returned to a full duty status

**1040.3 PROHIBITED OUTSIDE EMPLOYMENT**

Consistent with the provisions of Government Code § 1126, the Department expressly reserves the right to deny any Outside Employment Application submitted by an employee seeking to engage in any activity which:

- (a) Involves the employee's use of departmental time, facilities, equipment or supplies, the use of the Department badge, uniform, prestige or influence for private gain or advantage
- (b) Involves the employee's receipt or acceptance of any money or other consideration from anyone other than this department for the performance of an act which the employee, if not performing such act, would be required or expected to render in the regular course or hours of employment or as a part of the employee's duties as a member of this department
- (c) Involves the performance of an act in other than the employee's capacity as a member of this department that may later be subject directly or indirectly to the control, inspection, review, audit or enforcement of any other employee of this department
- (d) Involves time demands that would render performance of the employee's duties for this department less efficient

**1040.3.1 OUTSIDE SECURITY AND PEACE OFFICER EMPLOYMENT**

Consistent with the provisions of Penal Code § 70, and because it would further create a potential conflict of interest, no member of this department may engage in any outside or secondary

**Glenn County Sheriff's Office**  
Glenn County Sheriff's Office Policy Manual  
Glenn County Sheriff's Office Policy Manual

*Outside Employment*

---

employment as a private security guard, private investigator or other similar private security position.

Any private organization, entity or individual seeking special services for security or traffic control from members of this department must submit a written request to the Sheriff in advance of the desired service. Such outside extra duty overtime assignments will be assigned, monitored and paid through the Department.

- (a) The applicant will be required to enter into an indemnification agreement prior to approval.
- (b) The applicant will further be required to provide for the compensation and full benefits of all employees requested for such outside security services.
- (c) Should such a request be approved, any employee working outside overtime shall be subject to the following conditions:
  - 1. The deputy(s) shall wear the departmental uniform/identification.
  - 2. The deputy(s) shall be subject to the rules and regulations of this department.
  - 3. No deputy may engage in such outside employment during or at the site of a strike, lockout, picket, or other physical demonstration of a labor dispute.
  - 4. Compensation for such approved outside security services shall be pursuant to normal overtime procedures.
  - 5. Outside security services shall not be subject to the collective bargaining process.
  - 6. No deputy may engage in outside employment as a peace officer for any other public agency without prior written authorization of the Sheriff.

**1040.3.2 OUTSIDE OVERTIME ARREST AND REPORTING PROCEDURE**

Any employee making an arrest or taking other official police action while working in an approved outside overtime assignment shall be required to complete all related reports in a timely manner pursuant to sheriff's office policy. Time spent on the completion of such reports shall be considered incidental to the outside overtime assignment.

**1040.3.3 SPECIAL RESTRICTIONS**

Except for emergency situations or with prior authorization from the Division Commander, undercover deputies or deputies assigned to covert operations shall not be eligible to work overtime or other assignments in a uniformed or other capacity which might reasonably disclose the deputy's law enforcement status.

**1040.4 DEPARTMENT RESOURCES**

Employees are prohibited from using any department equipment or resources in the course of or for the benefit of any outside employment. This shall include the prohibition of access to official



**Glenn County Sheriff's Office**  
Glenn County Sheriff's Office Policy Manual  
Glenn County Sheriff's Office Policy Manual

*Outside Employment*

---

records or databases of this department or other agencies through the use of the employee's position with this department.

**1040.4.1 REVIEW OF FINANCIAL RECORDS**

Employees approved for outside employment expressly agree that their personal financial records may be requested and reviewed/audited for potential conflict of interest (Government Code § 3308; Government Code § 1126). Prior to providing written approval for an outside employment position, the Department may request that an employee provide his/her personal financial records for review/audit in order to determine whether a conflict of interest exists. Failure of the employee to provide the requested personal financial records could result in denial of the off-duty work permit. If, after approving a request for an outside employment position, the Department becomes concerned that a conflict of interest exists based on a financial reason, the Department may request that the employee provide his/her personal financial records for review/audit. If the employee elects not to provide the requested records, his/her off-duty work permit may be revoked pursuant to the Revocation/Suspension of Outside Employment Permits section of this policy.

**1040.5 CHANGES IN OUTSIDE EMPLOYMENT STATUS**

If an employee terminates his or her outside employment during the period of a valid authorization, the employee shall promptly submit written notification of such termination to the Sheriff through channels. Any subsequent request for renewal or continued outside employment must thereafter be processed and approved through normal procedures set forth in this policy.

Employees shall also promptly submit in writing to the Sheriff any material changes in outside employment including any change in the number of hours, type of duties, or demands of any approved outside employment. Employees who are uncertain whether a change in outside employment is material are advised to report the change.

**1040.6 OUTSIDE EMPLOYMENT WHILE ON DISABILITY**

Department members engaged in outside employment who are placed on disability leave or modified/light-duty shall inform their immediate supervisor in writing within five days whether or not they intend to continue to engage in such outside employment while on such leave or light-duty status. The immediate supervisor shall review the duties of the outside employment along with any related doctor's orders, and make a recommendation to the Sheriff whether such outside employment should continue.

In the event the Sheriff determines that the outside employment should be discontinued or if the employee fails to promptly notify his/her supervisor of his/her intentions regarding their work permit, a notice of revocation of the member's permit will be forwarded to the involved employee, and a copy attached to the original work permit.

Criteria for revoking the outside employment permit include, but are not limited to, the following:

- (a) The outside employment is medically detrimental to the total recovery of the disabled member, as indicated by the County's professional medical advisors.

**Glenn County Sheriff's Office**  
Glenn County Sheriff's Office Policy Manual  
Glenn County Sheriff's Office Policy Manual

*Outside Employment*

---

- (b) The outside employment performed requires the same or similar physical ability, as would be required of an on-duty member.
- (c) The employee's failure to make timely notice of their intentions to their supervisor.

When the disabled member returns to full duty with the Glenn County Sheriff's Office, a request (in writing) may be made to the Sheriff to restore the permit.

# Occupational Disease and Work-Related Injury Reporting

## 1042.1 PURPOSE AND SCOPE

The purpose of this policy is to provide guidance regarding the timely reporting of occupational diseases, mental health issues, and work-related injuries.

### 1042.1.1 DEFINITIONS

Definitions related to this policy include:

**Occupational disease or work-related injury** - An injury, disease, or mental health issue arising out of employment (Labor Code § 3208; Labor Code § 3208.3; Labor Code § 3212 et seq.).

## 1042.2 POLICY

The Glenn County Sheriff's Office will address occupational diseases and work-related injuries appropriately, and will comply with applicable state workers' compensation requirements (Labor Code § 3200 et seq.).

## 1042.3 OTHER DISEASE OR INJURY

Diseases and injuries caused or occurring on-duty that do not qualify for workers' compensation reporting shall be documented on the designated report of injury form, which shall be signed by a supervisor. A copy of the completed form shall be forwarded to the appropriate Division Commander through the chain of command and a copy sent to the Administrative Services Division Commander.

Unless the injury is extremely minor, this report shall be signed by the affected member, indicating that he/she desired no medical attention at the time of the report. By signing, the member does not preclude his/her ability to later seek medical attention.

## 1042.4 SETTLEMENT OFFERS

When a member sustains an occupational disease or work-related injury that is caused by another person and is subsequently contacted by that person, his/her agent, insurance company or attorney and offered a settlement, the member shall take no action other than to submit a written report of this contact to his/her supervisor as soon as possible.

### 1042.4.1 NO SETTLEMENT WITHOUT PRIOR APPROVAL

No less than 10 days prior to accepting and finalizing the settlement of any third-party claim arising out of or related to an occupational disease or work-related injury, the member shall provide the Sheriff with written notice of the proposed terms of such settlement. In no case shall the member accept a settlement without first providing written notice to the Sheriff. The purpose of such notice is to permit the County to determine whether the offered settlement will affect any claim the County may have regarding payment for damage to equipment or reimbursement for wages against the

**Glenn County Sheriff's Office**  
Glenn County Sheriff's Office Policy Manual  
Glenn County Sheriff's Office Policy Manual

*Occupational Disease and Work-Related Injury Reporting*

---

person who caused the disease or injury, and to protect the County's right of subrogation, while ensuring that the member's right to receive compensation is not affected.

## Personal Appearance Standards

### 1044.1 PURPOSE AND SCOPE

In order to project uniformity and neutrality toward the public and other members of the agency, employees shall maintain their personal hygiene and appearance to project a professional image appropriate for this agency and for their assignment.

### 1044.2 GROOMING STANDARDS

Unless otherwise stated and because deviations from these standards could present officer safety issues, the following appearance standards shall apply to all employees, except those whose current assignment would deem them not appropriate, and where the Sheriff has granted exception.

#### 1044.2.1 HAIR

Hairstyles of all members shall be neat in appearance. For male sworn members, hair must not extend below the top edge of the uniform collar while assuming a normal stance.

For female sworn members, hair must be no longer than the horizontal level of the bottom of the uniform patch when the employee is standing erect, worn up or in a tightly wrapped braid or ponytail.

#### 1044.2.2 MUSTACHES

A short and neatly trimmed mustache may be worn. Mustaches shall not extend below the corners of the mouth or beyond the natural hairline of the upper lip.

#### 1044.2.3 SIDEBURNS

Sideburns shall not extend below the bottom of the outer ear opening (the top of the earlobes) and shall be trimmed and neat.

#### 1044.2.4 FACIAL HAIR

A beard or goatee is authorized and shall be groomed and no portion may be exceptionally longer than the rest.

A beard or goatee must be maintained in such a fashion that it does not touch the collar of the uniform shirt from the neck. A beard or goatee must be worn in combination with a mustache, and all facial hair must be less than 3/4 inch in length.

An unshaven face is only permissible while in the process of intentionally growing a beard, mustache or goatee and is not an acceptable alternative to shaving daily prior to work. When starting a beard, mustache or goatee, members will be allowed adequate time (up to four weeks) to grow/manicure their facial hair. If a full beard, mustache, or goatee is not able to be grown, the member will maintain a clean-shaven face.

**Glenn County Sheriff's Office**  
Glenn County Sheriff's Office Policy Manual  
Glenn County Sheriff's Office Policy Manual

*Personal Appearance Standards*

---

The Sheriff or designee will have sole discretion when determining whether a member has an acceptable beard, mustache, or goatee. If deemed unacceptable, the member shall return to a clean-shaven condition immediately.

Members required to wear personal protective equipment (PPE) shall not grow facial hair that interferes with their ability to wear properly fitted PPE. Members may be fit tested for PPE at any time.

**1044.2.5 FINGERNAILS**

Fingernails extending beyond the tip of the finger can pose a safety hazard to deputies or others. For this reason, fingernails shall be trimmed so that no point of the nail extends beyond the tip of the finger.

**1044.2.6 JEWELRY**

For the purpose of this policy, jewelry refers to rings, earrings, necklaces, bracelets, wristwatches, and tie tacks or tie bars. Jewelry shall present a professional image and may not create a safety concern for the agency member or others. Jewelry that depicts racial, sexual, discriminatory, gang-related, or obscene language is not allowed.

- (a) Necklaces shall not be visible above the shirt collar.
- (b) Earrings shall be small and worn only in or on the earlobe.
- (c) One ring or ring set may be worn on each hand of the agency member. No rings should be of the type that would cut or pose an unreasonable safety risk to the member or others during a physical altercation, if the member is assigned to a position where that may occur.
- (d) One small bracelet, including a bracelet identifying a medical condition, may be worn on one arm.
- (e) Wristwatches shall be conservative and present a professional image.
- (f) Tie tacks or tie bars worn with civilian attire shall be conservative and present a professional image.

**1044.3 TATTOOS**

While on-duty or representing the Agency in any official capacity, members shall only display departmental approved tattoos or other body art. At no time while the member is on-duty or representing the Agency in any official capacity shall any offensive tattoo or body art be visible. Examples of offensive tattoos include but are not limited to those that exhibit or advocate discrimination; those that exhibit gang, supremacist, or extremist group affiliation; and those that depict or promote drug use, sexually explicit acts, or other obscene, unprofessional, or offensive material that is deemed inappropriate by the Sheriff or their designee.

Tattoos or other body art will not be on the hands (except one ring tattoo on the left ring finger), head, neck (anything visible above the open uniform collar), or face.

**Glenn County Sheriff's Office**  
Glenn County Sheriff's Office Policy Manual  
Glenn County Sheriff's Office Policy Manual

*Personal Appearance Standards*

---

**1044.4 BODY PIERCING OR ALTERATION**

Body piercing or alteration to any area of the body visible in any authorized uniform or attire that is a deviation from normal anatomical features and which is not medically required is prohibited. Such body alteration includes, but is not limited to:

- (a) Tongue splitting or piercing.
- (b) The complete or transdermal implantation of any material other than hair replacement.
- (c) Abnormal shaping of the ears, eyes, nose or teeth
- (d) Branding or scarification.

**1044.5 EXEMPTIONS**

Members who seek cultural (e.g., culturally protected hairstyles) or other exemptions to this policy that are protected by law should generally be accommodated (Government Code § 12926). A member with an exemption may be ineligible for an assignment if the individual accommodation presents a security or safety risk. The Sheriff should be advised any time a request for such an accommodation is denied or when a member with a cultural or other exemption is denied an assignment based on a safety or security risk.

## Uniform Regulations

### 1046.1 PURPOSE AND SCOPE

The uniform policy of the Glenn County Sheriff's Office is established to ensure that uniformed deputies will be readily identifiable to the public through the proper use and wearing of agency uniforms. Employees should also refer to the following associated policies:

Agency Owned and Personal Property

Body Armor

Personal Appearance Standards

The Uniform and Equipment Specifications manual is maintained and periodically updated by the Sheriff or his/her designee. That manual should be consulted regarding authorized equipment and uniform specifications.

The Glenn County Sheriff's Office will provide uniforms for all employees required to wear them in the manner, quantity and frequency agreed upon in the respective employee group's collective bargaining agreement.

### 1046.2 WEARING AND CONDITION OF UNIFORM AND EQUIPMENT

Sheriff's employees wear the uniform to be identified as the law enforcement authority in society. The uniform also serves an equally important purpose to identify the wearer as a source of assistance in an emergency, crisis, or other time of need.

- (a) Uniform and equipment shall be maintained in a serviceable condition and shall be ready at all times for immediate use. Uniforms shall be neat, clean, and appear professionally pressed.
- (b) All peace officers of this department shall possess and maintain at all times, a serviceable uniform and the necessary equipment to perform uniformed field duty.
- (c) Personnel shall wear only the uniform specified for their rank and assignment (Penal Code § 13655).
- (d) The uniform is to be worn in compliance with the specifications set forth in the department's uniform specifications that are maintained separately from this policy.
- (e) All supervisors will perform periodic inspections of their personnel to ensure conformance to these regulations.
- (f) Civilian attire shall not be worn in combination with any distinguishable part of the uniform.
- (g) Uniforms are only to be worn while on duty, while in transit to or from work, for court, or at other official department functions or events.
- (h) If the uniform is worn while in transit, an outer garment shall be worn over the uniform shirt so as not to bring attention to the employee while he/she is off-duty.



**Glenn County Sheriff's Office**  
Glenn County Sheriff's Office Policy Manual  
Glenn County Sheriff's Office Policy Manual

*Uniform Regulations*

---

- (i) Employees are not to purchase or drink alcoholic beverages while wearing any part of the department uniform, including the uniform pants.
- (j) Mirrored sunglasses will not be worn with any Department uniform.
- (k) Visible jewelry, other than those items listed below, shall not be worn with the uniform unless specifically authorized by the Sheriff or the authorized designee.
  - 1. Wrist watch
  - 2. Wedding ring, class ring, or other ring of tasteful design. A maximum of one ring/set may be worn on each hand
  - 3. Medical alert bracelet

**1046.2.1 DEPARTMENT ISSUED IDENTIFICATION**

The Department issues each employee an official department identification card bearing the employee's name, identifying information and photo likeness. All employees shall be in possession of their department issued identification card at all times while on duty or when carrying a concealed weapon.

- (a) Whenever on duty or acting in an official capacity representing the department, employees shall display their department issued identification in a courteous manner to any person upon request and as soon as practical.
- (b) Deputies working specialized assignments may be excused from the possession and display requirements when directed by their Division Commander.

**1046.3 UNIFORM CLASSES**

**1046.3.1 CLASS A UNIFORM**

The Class A uniform is to be worn on special occasions such as funerals, graduations, ceremonies, or as directed. The Class A uniform is required for all sworn personnel. The Class A uniform includes the standard issue uniform with:

- (a) Long sleeve shirt with tie
- (b) Polished shoes

Boots with pointed toes are not permitted.

**1046.3.2 CLASS B UNIFORM**

All deputies will possess and maintain a serviceable Class B uniform at all times.

The Class B uniform will consist of the same garments and equipment as the Class A uniform with the following exceptions:

- (a) The long or short sleeve shirt may be worn with the collar open. No tie is required
- (b) A white, navy blue or black crew neck t-shirt must be worn with the uniform
- (c) All shirt buttons must remain buttoned except for the last button at the neck
- (d) Shoes for the Class B uniform may be as described in the Class A uniform

**Glenn County Sheriff's Office**  
Glenn County Sheriff's Office Policy Manual  
Glenn County Sheriff's Office Policy Manual

*Uniform Regulations*

---

- (e) Approved all black unpolished shoes may be worn
- (f) Boots with pointed toes are not permitted

**1046.3.3 CLASS C UNIFORM**

The Class C uniform may be established to allow field personnel cooler clothing during the summer months or special duty. The Sheriff will establish the regulations and conditions for wearing the Class C Uniform and the specifications for the Class C Uniform.

**1046.3.4 SPECIALIZED UNIT UNIFORMS**

The Sheriff may authorize special uniforms to be worn by deputies in specialized units such as Canine Team, SWAT, Bicycle Patrol, Motor Deputies and other specialized assignments.

**1046.3.5 FOUL WEATHER GEAR**

The Uniform and Equipment Specifications lists the authorized uniform jacket and rain gear.

**1046.4 INSIGNIA AND PATCHES**

- (a) Shoulder Patches - The authorized shoulder patch supplied by the Department shall be machine stitched to the sleeves of all uniform shirts and jackets, three-quarters of an inch below the shoulder seam of the shirt and be bisected by the crease in the sleeve.
- (b) Service stripes, stars, etc. - Service stripes and other indicators for length of service may be worn on long sleeved shirts and jackets. They are to be machine stitched onto the uniform. The bottom of the service stripe shall be sewn the width of one and one-half inches above the cuff seam with the rear of the service stripes sewn on the dress of the sleeve. The stripes are to be worn on the left sleeve only.
- (c) The regulation nameplate, or an authorized sewn on cloth nameplate, shall be worn at all times while in uniform. The nameplate shall display the employee's first and last name. If an employee's first and last names are too long to fit on the nameplate, then the initial of the first name will accompany the last name. If the employee desires other than the legal first name, the employee must receive approval from the Sheriff. The nameplate shall be worn and placed above the right pocket located in the middle, bisected by the pressed shirt seam, with equal distance from both sides of the nameplate to the outer edge of the pocket.
- (d) When a jacket is worn, the nameplate or an authorized sewn on cloth nameplate shall be affixed to the jacket in the same manner as the uniform.
- (e) Assignment Insignias - Assignment insignias, (SWAT, FTO, etc.) may be worn as designated by the Sheriff.
- (f) Flag Pin - A flag pin may be worn, centered above the nameplate.
- (g) Badge - The department issued badge, or an authorized sewn on cloth replica, must be worn and visible at all times while in uniform.
- (h) Rank Insignia - The designated insignia indicating the employee's rank must be worn at all times while in uniform. The Sheriff may authorize exceptions.

**Glenn County Sheriff's Office**  
Glenn County Sheriff's Office Policy Manual  
Glenn County Sheriff's Office Policy Manual

*Uniform Regulations*

---

**1046.4.1 MOURNING BADGE**

Uniformed employees shall wear a black mourning band across the uniform badge whenever a law enforcement officer is killed in the line of duty. The following mourning periods will be observed:

- (a) A deputy of this department - From the time of death until midnight on the 14th day after the death.
- (b) A deputy from this or an adjacent county - From the time of death until midnight on the day of the funeral.
- (c) Funeral attendee - While attending the funeral of an out of region fallen officer.
- (d) National Peace Officers Memorial Day (May 15th) - From 0001 hours until 2359 hours.
- (e) As directed by the Sheriff.

**1046.5 CIVILIAN ATTIRE**

There are assignments within the Department that do not require the wearing of a uniform because recognition and authority are not essential to their function. There are also assignments in which the wearing of civilian attire is necessary.

- (a) All employees shall wear clothing that fits properly, is clean and free of stains, and not damaged or excessively worn.
- (b) All male administrative, investigative and support personnel who elect to wear civilian clothing to work shall wear button style shirts with a collar, slacks or suits that are moderate in style.
- (c) All female administrative, investigative, and support personnel who elect to wear civilian clothes to work shall wear dresses, slacks, shirts, blouses, or suits which are moderate in style.
- (d) The following items shall not be worn on duty:
  - 1. T-shirt alone
  - 2. Open toed sandals or thongs
  - 3. Swimsuit, tube tops, or halter-tops
  - 4. Spandex type pants or see-through clothing
  - 5. Distasteful printed slogans, buttons or pins
- (e) Variations from this order are allowed at the discretion of the Sheriff or designee when the employee's assignment or current task is not conducive to the wearing of such clothing.
- (f) No item of civilian attire may be worn on duty that would adversely affect the reputation of the Glenn County Sheriff's Office or the morale of the employees.

**1046.6 POLITICAL ACTIVITIES, ENDORSEMENTS, AND ADVERTISEMENTS**

Unless specifically authorized by the Sheriff, Glenn County Sheriff's Office employees may not wear any part of the uniform, be photographed wearing any part of the uniform, utilize a department badge, patch or other official insignia, or cause to be posted, published, or displayed, the image of

**Glenn County Sheriff's Office**  
Glenn County Sheriff's Office Policy Manual  
Glenn County Sheriff's Office Policy Manual

*Uniform Regulations*

---

another employee, or identify himself/herself as an employee of the Glenn County Sheriff's Office to do any of the following (Government Code §§ 3206 and 3302):

- (a) Endorse, support, oppose, or contradict any political campaign or initiative.
- (b) Endorse, support, oppose, or contradict any social issue, cause, or religion.
- (c) Endorse, support, or oppose, any product, service, company or other commercial entity.
- (d) Appear in any commercial, social, or non-profit publication, or any motion picture, film, video, public broadcast, or any website.

**1046.7 OPTIONAL EQUIPMENT - MAINTENANCE, AND REPLACEMENT**

- (a) Any of the items listed in the Uniform and Equipment Specifications as optional shall be purchased totally at the expense of the employee. No part of the purchase cost shall be offset by the Department for the cost of providing the Department issued item.
- (b) Maintenance of optional items shall be the financial responsibility of the purchasing employee. For example, repairs due to normal wear and tear.
- (c) Replacement of items listed in this order as optional shall be done as follows:
  - 1. When the item is no longer functional because of normal wear and tear, the employee bears the full cost of replacement.
  - 2. When the item is no longer functional because of damage in the course of the employee's duties, it shall be replaced following the procedures for the replacement of damaged personal property (see the Department Owned and Personal Property Policy).

**1046.7.1 RETIREE BADGES**

The Sheriff may issue identification in the form of a badge, insignia, emblem, device, label, certificate, card or writing that clearly states the person has honorably retired from the Glenn County Sheriff's Office. This identification is separate and distinct from the identification authorized by Penal Code § 25455 and referenced in the Retired Deputy CCW Endorsement Policy in this manual.

A badge issued to an honorably retired peace officer that is not affixed to a plaque or other memento will have the words "Honorably Retired" clearly visible on its face. A retiree shall be instructed that any such badge will remain the property of the Glenn County Sheriff's Office and will be revoked in the event of misuse or abuse (Penal Code § 538d).

**1046.8 UNAUTHORIZED UNIFORMS, EQUIPMENT AND ACCESSORIES**

Glenn County Sheriff's Office employees may not wear any uniform item, accessory or attachment unless specifically authorized in the Uniform and Equipment Specifications or by the Sheriff or designee.

**Glenn County Sheriff's Office**  
Glenn County Sheriff's Office Policy Manual  
Glenn County Sheriff's Office Policy Manual

*Uniform Regulations*

---

Glenn County Sheriff's Office employees may not use or carry any safety item, tool or other piece of equipment unless specifically authorized in the Uniform and Equipment Specifications or by the Sheriff or designee.

# Nepotism and Conflicting Relationships

## 1050.1 PURPOSE AND SCOPE

The purpose of this policy is to ensure equal opportunity and effective employment practices by avoiding actual or perceived favoritism, discrimination or actual or potential conflicts of interest by or between members of this department. These employment practices include: recruiting, testing, hiring, compensation, assignment, use of facilities, access to training opportunities, supervision, performance appraisal, discipline and workplace safety and security.

### 1050.1.1 DEFINITIONS

**Business relationship** - Serving as an employee, independent contractor, compensated consultant, owner, board member, shareholder, or investor in an outside business, company, partnership, corporation, venture or other transaction, where the Department employee's annual interest, compensation, investment or obligation is greater than \$250.

**Conflict of interest** - Any actual, perceived or potential conflict of interest in which it reasonably appears that a department employee's action, inaction or decisions are or may be influenced by the employee's personal or business relationship.

**Nepotism** - The practice of showing favoritism to relatives over others in appointment, employment, promotion or advancement by any public official in a position to influence these personnel decisions.

**Personal relationship** - Includes marriage, cohabitation, dating or any other intimate relationship beyond mere friendship.

**Public official** - A supervisor, officer or employee vested with authority by law, rule or regulation or to whom authority has been delegated.

**Relative** - An employee's parent, stepparent, spouse, domestic partner, significant other, child (natural, adopted or step), sibling or grandparent.

**Subordinate** - An employee who is subject to the temporary or ongoing direct or indirect authority of a supervisor.

**Supervisor** - An employee who has temporary or ongoing direct or indirect authority over the actions, decisions, evaluation and/or performance of a subordinate employee.

## 1050.2 RESTRICTED DUTIES AND ASSIGNMENTS

The Department will not prohibit all personal or business relationships between employees. However, in order to avoid nepotism or other inappropriate conflicts, the following reasonable restrictions shall apply (Government Code § 12940):

- (a) Employees are prohibited from directly supervising, occupying a position in the line of supervision or being directly supervised by any other employee who is a relative or with whom they are involved in a personal or business relationship.

**Glenn County Sheriff's Office**  
Glenn County Sheriff's Office Policy Manual  
Glenn County Sheriff's Office Policy Manual

*Nepotism and Conflicting Relationships*

---

1. If circumstances require that such a supervisor/subordinate relationship exist temporarily, the supervisor shall make every reasonable effort to defer matters pertaining to the involved employee to an uninvolved supervisor.
  2. When personnel and circumstances permit, the Department will attempt to make every reasonable effort to avoid placing employees in such supervisor/subordinate situations. The Department, however, reserves the right to transfer or reassign any employee to another position within the same classification in order to avoid conflicts with any provision of this policy.
- (b) Employees are prohibited from participating in, contributing to or recommending promotions, assignments, performance evaluations, transfers or other personnel decisions affecting an employee who is a relative or with whom they are involved in a personal or business relationship.
  - (c) Whenever possible, FTOs and other trainers will not be assigned to train relatives. FTOs and other trainers are prohibited from entering into or maintaining personal or business relationships with any employee they are assigned to train until such time as the training has been successfully completed and the employee is off probation.
  - (d) To avoid actual or perceived conflicts of interest, members of this department shall refrain from developing or maintaining personal or financial relationships with victims, witnesses or other individuals during the course of or as a direct result of any official contact.
  - (e) Except as required in the performance of official duties or, in the case of immediate relatives, employees shall not develop or maintain personal or financial relationships with any individual they know or reasonably should know is under criminal investigation, is a convicted felon, parolee, fugitive or registered sex offender or who engages in serious violations of state or federal laws.

**1050.2.1 EMPLOYEE RESPONSIBILITY**

Prior to entering into any personal or business relationship or other circumstance which the employee knows or reasonably should know could create a conflict of interest or other violation of this policy, the employee shall promptly notify his/her uninvolved, next highest level of supervisor.

Whenever any employee is placed in circumstances that would require the employee to take enforcement action or provide official information or services to any relative or individual with whom the employee is involved in a personal or business relationship, the employee shall promptly notify his/her uninvolved, immediate supervisor. In the event that no uninvolved supervisor is immediately available, the employee shall promptly notify dispatch to have another uninvolved employee either relieve the involved employee or minimally remain present to witness the action.

**Glenn County Sheriff's Office**  
Glenn County Sheriff's Office Policy Manual  
Glenn County Sheriff's Office Policy Manual

*Nepotism and Conflicting Relationships*

---

**1050.2.2 SUPERVISOR'S RESPONSIBILITY**

Upon being notified of, or otherwise becoming aware of any circumstance that could result in or constitute an actual or potential violation of this policy, a supervisor shall take all reasonable steps to promptly mitigate or avoid such violations whenever possible. Supervisors shall also promptly notify the Sheriff of such actual or potential violations through the chain of command.



## Department Badges

### 1052.1 PURPOSE AND SCOPE

The Glenn County Sheriff's Office badge and uniform patch as well as the likeness of these items and the name of the Glenn County Sheriff's Office are property of the Sheriff's Office and their use shall be restricted as set forth in this policy.

### 1052.2 POLICY

The uniform badge shall be issued to sheriff's office members as a symbol of authority and the use and display of sheriff's office badges shall be in strict compliance with this policy. Only authorized badges issued by this agency shall be displayed, carried or worn by members while on duty or otherwise acting in an official or authorized capacity.

#### 1052.2.1 FLAT BADGE

Sworn deputies, with the written approval of the Sheriff may purchase, at his/her own expense, a flat badge capable of being carried in a wallet. The use of the flat badge is subject to all the same provisions of departmental policy as the uniform badge.

- (a) A deputy may sell, exchange, or transfer the flat badge he/she purchased to another deputy within the Glenn County Sheriff's Office with the written approval of the Sheriff.
- (b) Should the flat badge become lost, damaged, or otherwise removed from the deputy's control, he/she shall make the proper notifications as outlined in the Department Owned and Personal Property Policy.
- (c) An honorably retired deputy may keep his/her flat badge upon retirement.
- (d) The purchase, carrying or display of a flat badge is not authorized for non-sworn personnel.

#### 1052.2.2 CIVILIAN PERSONNEL

Badges and departmental identification cards issued to non-sworn personnel shall be clearly marked to reflect the position of the assigned employee (e.g. Parking Control, Dispatcher).

- (a) Non-sworn personnel shall not display any department badge except as a part of his/her uniform and while on duty, or otherwise acting in an official and authorized capacity.
- (b) Non-sworn personnel shall not display any department badge or represent him/herself, on or off duty, in such a manner which would cause a reasonable person to believe that he/she is a sworn peace officer.

#### 1052.2.3 RETIREE UNIFORM BADGE

Upon honorable retirement employees may purchase his/her assigned duty badge for display purposes. It is intended that the duty badge be used only as private memorabilia as other uses of the badge may be unlawful or in violation of this policy.

**Glenn County Sheriff's Office**  
Glenn County Sheriff's Office Policy Manual  
Glenn County Sheriff's Office Policy Manual

*Department Badges*

---

**1052.3 UNAUTHORIZED USE**

Except as required for on-duty use by current employees, no badge designed for carry or display in a wallet, badge case or similar holder shall be issued to anyone other than a current or honorably retired peace officer.

Department badges are issued to all sworn employees and civilian uniformed employees for official use only. The department badge, shoulder patch or the likeness thereof, or the department name shall not be used for personal or private reasons including, but not limited to, letters, memoranda, and electronic communications such as electronic mail or web sites and web pages.

The use of the badge, uniform patch and department name for all material (printed matter, products or other items) developed for department use shall be subject to approval by the Sheriff.

Employees shall not loan his/her department badge or identification card to others and shall not permit the badge or identification card to be reproduced or duplicated.

**1052.4 PERMITTED USE BY EMPLOYEE GROUPS**

The likeness of the department badge shall not be used without the expressed authorization of the Sheriff and shall be subject to the following:

- (a) The employee associations may use the likeness of the department badge for merchandise and official association business provided they are used in a clear representation of the association and not the Glenn County Sheriff's Office. The following modifications shall be included:
  - 1. The text on the upper and lower ribbons is replaced with the name of the employee association.
  - 2. The badge number portion displays the acronym of the employee association.
- (b) The likeness of the department badge for endorsement of political candidates shall not be used without the expressed approval of the Sheriff.

# Employee Speech, Expression and Social Networking

## 1058.1 PURPOSE AND SCOPE

This policy is intended to address issues associated with employee use of social networking sites and to provide guidelines for the regulation and balancing of employee speech and expression with the needs of the Agency.

Nothing in this policy is intended to prohibit or infringe upon any communication, speech or expression that is protected or privileged under law. This includes speech and expression protected under state or federal constitutions as well as labor or other applicable laws. For example, this policy does not limit an employee from speaking as a private citizen, including acting as an authorized member of a recognized bargaining unit or deputy associations, about matters of public concern, such as misconduct or corruption.

Employees are encouraged to consult with their supervisor regarding any questions arising from the application or potential application of this policy.

### 1058.1.1 APPLICABILITY

This policy applies to all forms of communication including but not limited to film, video, print media, public or private speech, use of all internet services, including the World Wide Web, e-mail, file transfer, remote computer access, news services, social networking, social media, instant messaging, blogs, forums, video, and other file-sharing sites.

## 1058.2 POLICY

Public employees occupy a trusted position in the community, and thus, their statements have the potential to contravene the policies and performance of this agency. Due to the nature of the work and influence associated with the law enforcement profession, it is necessary that employees of this agency be subject to certain reasonable limitations on their speech and expression. To achieve its mission and efficiently provide service to the public, the Glenn County Sheriff's Office will carefully balance the individual employee's rights against the Agency's needs and interests when exercising a reasonable degree of control over its employees' speech and expression.

## 1058.3 SAFETY

Employees should consider carefully the implications of their speech or any other form of expression when using the internet. Speech and expression that may negatively affect the safety of the Glenn County Sheriff's Office employees, such as posting personal information in a public forum, can result in compromising an employee's home address or family ties. Employees should therefore not disseminate or post any information on any forum or medium that could reasonably be anticipated to compromise the safety of any employee, an employee's family, or associates. Examples of the type of information that could reasonably be expected to compromise safety include:

**Glenn County Sheriff's Office**  
Glenn County Sheriff's Office Policy Manual  
Glenn County Sheriff's Office Policy Manual

*Employee Speech, Expression and Social Networking*

---

- Disclosing a photograph and name or address of a deputy who is working undercover.
- Disclosing the address of a fellow deputy.
- Otherwise disclosing where another deputy can be located off-duty.

**1058.4 PROHIBITED SPEECH, EXPRESSION AND CONDUCT**

To meet the agency's safety, performance and public-trust needs, the following are prohibited unless the speech is otherwise protected (for example, an employee speaking as a private citizen, including acting as an authorized member of a recognized bargaining unit or deputy associations, on a matter of public concern):

- (a) Speech or expression made pursuant to an official duty that tends to compromise or damage the mission, function, reputation or professionalism of the Glenn County Sheriff's Office or its employees.
- (b) Speech or expression that, while not made pursuant to an official duty, is significantly linked to, or related to, the Glenn County Sheriff's Office and tends to compromise or damage the mission, function, reputation or professionalism of the Glenn County Sheriff's Office or its employees. Examples may include:
  1. Statements that indicate disregard for the law or the state or U.S. Constitution.
  2. Expression that demonstrates support for criminal activity.
  3. Participating in sexually explicit photographs or videos for compensation or distribution.
- (c) Speech or expression that could reasonably be foreseen as having a negative impact on the credibility of the employee as a witness. For example, posting statements or expressions to a website that glorify or endorse dishonesty, unlawful discrimination or illegal behavior.
- (d) Speech or expression of any form that could reasonably be foreseen as having a negative impact on the safety of the employees of the Agency. For example, a statement on a blog that provides specific details as to how and when prisoner transportations are made could reasonably be foreseen as potentially jeopardizing employees by informing criminals of details that could facilitate an escape or attempted escape.
- (e) Speech or expression that is contrary to the canons of the Law Enforcement Code of Ethics as adopted by the Glenn County Sheriff's Office.
- (f) Use or disclosure, through whatever means, of any information, photograph, video or other recording obtained or accessible as a result of employment with the Agency for financial or personal gain, or any disclosure of such materials without the express authorization of the Sheriff or the authorized designee.

**Glenn County Sheriff's Office**  
Glenn County Sheriff's Office Policy Manual  
Glenn County Sheriff's Office Policy Manual

*Employee Speech, Expression and Social Networking*

---

- (g) Posting, transmitting or disseminating any photographs, video or audio recordings, likenesses or images of agency logos, emblems, uniforms, badges, patches, marked vehicles, equipment or other material that specifically identifies the Glenn County Sheriff's Office on any personal or social networking or other website or web page, without the express authorization of the Sheriff.
- (h) Accessing websites for non-authorized purposes, or use of any personal communication device, game device or media device, whether personally or agency-owned, for personal purposes while on-duty, except in the following circumstances:
  - 1. When brief personal communication may be warranted by the circumstances (e.g., inform family of extended hours).
  - 2. During authorized breaks such usage should be limited as much as practicable to areas out of sight and sound of the public and shall not be disruptive to the work environment.

Employees must take reasonable and prompt action to remove any content, including content posted by others, that is in violation of this policy from any web page or website maintained by the employee (e.g., social or personal website).

#### 1058.4.1 UNAUTHORIZED ENDORSEMENTS AND ADVERTISEMENTS

While employees are not restricted from engaging in the following activities as private citizens or as authorized members of a recognized bargaining unit or deputy associations, employees may not represent the Glenn County Sheriff's Office or identify themselves in any way that could be reasonably perceived as representing the Glenn County Sheriff's Office in order to do any of the following, unless specifically authorized by the Sheriff (Government Code § 3206; Government Code § 3302):

- (a) Endorse, support, oppose or contradict any political campaign or initiative.
- (b) Endorse, support, oppose or contradict any social issue, cause or religion.
- (c) Endorse, support or oppose any product, service, company or other commercial entity.
- (d) Appear in any commercial, social or nonprofit publication or any motion picture, film, video, public broadcast or on any website.

Additionally, when it can reasonably be construed that an employee, acting in his/her individual capacity or through an outside group or organization (e.g., bargaining group or deputy associations), is affiliated with this agency, the employee shall give a specific disclaiming statement that any such speech or expression is not representative of the Glenn County Sheriff's Office.

Employees retain their right to vote as they choose, to support candidates of their choice and to express their opinions as private citizens, including as authorized members of a recognized bargaining unit or deputy associations, on political subjects and candidates at all times while off-duty.

**Glenn County Sheriff's Office**  
Glenn County Sheriff's Office Policy Manual  
Glenn County Sheriff's Office Policy Manual

*Employee Speech, Expression and Social Networking*

---

However, employees may not use their official authority or influence to interfere with or affect the result of an election or a nomination for office. Employees are also prohibited from directly or indirectly using their official authority to coerce, command or advise another employee to pay, lend or contribute anything of value to a party, committee, organization, agency or person for political purposes (5 USC § 1502).

**1058.5 PRIVACY EXPECTATION**

Employees forfeit any expectation of privacy with regard to e-mails, texts, or anything published or maintained through file-sharing software or any internet site (e.g., Facebook) that is accessed, transmitted, received, or reviewed on any agency technology system (see the Information Technology Use Policy for additional guidance).

The Agency shall not require an employee to disclose a personal user name or password for accessing personal social media or to open a personal social website; however, the Agency may request access when it is reasonably believed to be relevant to the investigation of allegations of work-related misconduct (Labor Code § 980).

**1058.6 CONSIDERATIONS**

In determining whether to grant authorization of any speech or conduct that is prohibited under this policy, the factors that the Sheriff or authorized designee should consider include:

- (a) Whether the speech or conduct would negatively affect the efficiency of delivering public services.
- (b) Whether the speech or conduct would be contrary to the good order of the Agency or the efficiency or morale of its members.
- (c) Whether the speech or conduct would reflect unfavorably upon the Agency.
- (d) Whether the speech or conduct would negatively affect the member's appearance of impartiality in the performance of his/her duties.
- (e) Whether similar speech or conduct has been previously authorized.
- (f) Whether the speech or conduct may be protected and outweighs any interest of the Agency.

**1058.7 TRAINING**

Subject to available resources, the Agency should provide training regarding employee speech and the use of social networking to all members of the Agency.

## Illness and Injury Prevention

### 1059.1 PURPOSE AND SCOPE

The purpose of this policy is to establish an ongoing and effective plan to reduce the incidence of illness and injury for members of the Glenn County Sheriff's Office, in accordance with the requirements of 8 CCR 3203.

This policy specifically applies to illness and injury that results in lost time or that requires medical treatment beyond first aid. Although this policy provides the essential guidelines for a plan that reduces illness and injury, it may be supplemented by procedures outside the Policy Manual.

This policy does not supersede, but supplements any related Countywide safety efforts.

### 1059.2 POLICY

The Glenn County Sheriff's Office is committed to providing a safe environment for its members and visitors and to minimizing the incidence of work-related illness and injuries. The Agency will establish and maintain an Illness and Injury Prevention program and will provide tools, training and safeguards designed to reduce the potential for accidents, illness and injuries. It is the intent of the Agency to comply with all laws and regulations related to occupational safety.

### 1059.3 ILLNESS AND INJURY PREVENTION PLAN

The Administrative Services Division Commander is responsible for developing an illness and injury prevention plan that shall include:

- (a) Workplace safety and health training programs.
- (b) Regularly scheduled safety meetings.
- (c) Posted or distributed safety information.
- (d) A system for members to anonymously inform management about workplace hazards.
- (e) Establishment of a safety and health committee that will:
  1. Meet regularly.
  2. Prepare a written record of safety and health committee meetings.
  3. Review the results of periodic scheduled inspections.
  4. Review investigations of accidents and exposures.
  5. Make suggestions to command staff for the prevention of future incidents.
  6. Review investigations of alleged hazardous conditions.
  7. Submit recommendations to assist in the evaluation of member safety suggestions.
  8. Assess the effectiveness of efforts made by the Agency to meet relevant standards.

**Glenn County Sheriff's Office**  
Glenn County Sheriff's Office Policy Manual  
Glenn County Sheriff's Office Policy Manual

*Illness and Injury Prevention*

---

- (f) Establishment of a process to ensure serious illnesses or injuries and death are reported as required by the Division of Occupational Safety and Health Administration (Cal/OSHA) (8 CCR 342).

**1059.4 ADMINISTRATIVE SERVICES DIVISION COMMANDER RESPONSIBILITIES**

The responsibilities of the Administrative Services Division Commander include but are not limited to:

- (a) Managing and implementing a plan to reduce the incidence of member illness and injury.
- (b) Ensuring that a system of communication is in place that facilitates a continuous flow of safety and health information between supervisors and members. This system shall include:
  - 1. New member orientation that includes a discussion of safety and health policies and procedures.
  - 2. Regular member review of the illness and injury prevention plan.
  - 3. Access to the illness and injury prevention plan to members or their representatives as set forth in 8 CCR 3203.
- (c) Ensuring that all safety and health policies and procedures are clearly communicated and understood by all members.
- (d) Taking reasonable steps to ensure that all members comply with safety rules in order to maintain a safe work environment. This includes but is not limited to:
  - 1. Informing members of the illness and injury prevention guidelines.
  - 2. Recognizing members who perform safe work practices.
  - 3. Ensuring that the member evaluation process includes member safety performance.
  - 4. Ensuring agency compliance to meet standards regarding the following:
    - (a) Respiratory protection (8 CCR 5144)
    - (b) Bloodborne pathogens (8 CCR 5193)
    - (c) Aerosol transmissible diseases (8 CCR 5199)
    - (d) Heat illness (8 CCR 3395)
    - (e) Emergency Action Plan (8 CCR 3220)
    - (f) Fire Prevention Plan (8 CCR 3221)
    - (g) Hazards associated with wildfire smoke (8 CCR 5141.1)
- (e) Making available the Identified Hazards and Correction Record form to document inspections, unsafe conditions or work practices, and actions taken to correct unsafe conditions and work practices.
- (f) Making available the Investigation/Corrective Action Report to document individual incidents or accidents.



**Glenn County Sheriff's Office**  
Glenn County Sheriff's Office Policy Manual  
Glenn County Sheriff's Office Policy Manual

*Illness and Injury Prevention*

---

- (g) Making available a form to document the safety and health training of each member. This form will include the member's name or other identifier, training dates, type of training, and training providers.
- (h) Conducting and documenting a regular review of the illness and injury prevention plan.

**1059.5 SUPERVISOR RESPONSIBILITIES**

Supervisor responsibilities include, but are not limited to:

- (a) Ensuring member compliance with illness and injury prevention guidelines and answering questions from members about this policy.
- (b) Training, counseling, instructing or making informal verbal admonishments any time safety performance is deficient. Supervisors may also initiate discipline when it is reasonable and appropriate under the Standards of Conduct Policy.
- (c) Establishing and maintaining communication with members on health and safety issues. This is essential for an injury-free, productive workplace.
- (d) Completing required forms and reports relating to illness and injury prevention; such forms and reports shall be submitted to the Administrative Services Division Commander.
- (e) Notifying the Administrative Services Division Commander when:
  1. New substances, processes, procedures or equipment that present potential new hazards are introduced into the work environment.
  2. New, previously unidentified hazards are recognized.
  3. Occupational illnesses and injuries occur.
  4. New and/or permanent or intermittent members are hired or reassigned to processes, operations or tasks for which a hazard evaluation has not been previously conducted.
  5. Workplace conditions warrant an inspection.

**1059.6 HAZARDS**

All members should report and/or take reasonable steps to correct unsafe or unhealthy work conditions, practices or procedures in a timely manner. Members should make their reports to a supervisor (as a general rule, their own supervisors).

Supervisors should make reasonable efforts to correct unsafe or unhealthy work conditions in a timely manner, based on the severity of the hazard. These hazards should be corrected when observed or discovered, when it is reasonable to do so. When a hazard exists that cannot be immediately abated without endangering members or property, supervisors should protect or remove all exposed members from the area or item, except those necessary to correct the existing condition.

Members who are necessary to correct the hazardous condition shall be provided with the necessary protection.

**Glenn County Sheriff's Office**  
Glenn County Sheriff's Office Policy Manual  
Glenn County Sheriff's Office Policy Manual

*Illness and Injury Prevention*

---

All significant actions taken and dates they are completed shall be documented on an Identified Hazards and Correction Record form. This form should be forwarded to the Administrative Services Division Commander via the chain of command.

The Administrative Services Division Commander will take appropriate action to ensure the illness and injury prevention plan addresses potential hazards upon such notification.

**1059.7 INSPECTIONS**

Safety inspections are crucial to a safe work environment. These inspections identify and evaluate workplace hazards and permit mitigation of those hazards. A hazard assessment checklist should be used for documentation and to ensure a thorough assessment of the work environment.

The Administrative Services Division Commander shall ensure that the appropriate documentation is completed for each inspection.

**1059.7.1 EQUIPMENT**

Members are charged with daily vehicle inspections of their assigned vehicles and of their personal protective equipment (PPE) prior to working in the field. Members shall complete the Identified Hazards and Correction Record form if an unsafe condition cannot be immediately corrected. Members should forward this form to their supervisors.

**1059.8 INVESTIGATIONS**

Any member sustaining any work-related illness or injury, as well as any member who is involved in any accident or hazardous substance exposure while on-duty shall report such event as soon as practicable to a supervisor. Members observing or learning of a potentially hazardous condition are to promptly report the condition to their immediate supervisors.

A supervisor receiving such a report should personally investigate the incident or ensure that an investigation is conducted. Investigative procedures for workplace accidents and hazardous substance exposures should include:

- (a) A visit to the accident scene as soon as possible.
- (b) An interview of the injured member and witnesses.
- (c) An examination of the workplace for factors associated with the accident/exposure.
- (d) Determination of the cause of the accident/exposure.
- (e) Corrective action to prevent the accident/exposure from reoccurring.
- (f) Documentation of the findings and corrective actions taken.
- (g) Completion of an Investigation/Corrective Action Report form.
- (h) Completion of an Identified Hazards and Correction Record form.

Additionally, the supervisor should proceed with the steps to report an on-duty injury, as required under the Occupational Disease and Work-Related Injury Reporting Policy, in conjunction with this investigation to avoid duplication and ensure timely reporting.

**Glenn County Sheriff's Office**  
Glenn County Sheriff's Office Policy Manual  
Glenn County Sheriff's Office Policy Manual

*Illness and Injury Prevention*

---

**1059.9 TRAINING**

The Administrative Services Division Commander should work with the Training Sergeant to provide all members, including supervisors, with training on general and job-specific workplace safety and health practices. Training shall be provided:

- (a) To supervisors to familiarize them with the safety and health hazards to which members under their immediate direction and control may be exposed.
- (b) To all members with respect to hazards specific to each member's job assignment.
- (c) To all members given new job assignments for which training has not previously been provided.
- (d) Whenever new substances, processes, procedures or equipment are introduced to the workplace and represent a new hazard.
- (e) Whenever the Agency is made aware of a new or previously unrecognized hazard.

**1059.9.1 TRAINING TOPICS**

The Training Sergeant shall ensure that training includes:

- (a) Reporting unsafe conditions, work practices and injuries, and informing a supervisor when additional instruction is needed.
- (b) Use of appropriate clothing, including gloves and footwear.
- (c) Use of respiratory equipment.
- (d) Availability of toilet, hand-washing and drinking-water facilities.
- (e) Provisions for medical services and first aid.
- (f) Handling of bloodborne pathogens and other biological hazards.
- (g) Prevention of heat and cold stress.
- (h) Identification and handling of hazardous materials, including chemical hazards to which members could be exposed, and review of resources for identifying and mitigating hazards (e.g., hazard labels, Safety Data Sheets (SDS)).
- (i) Mitigation of physical hazards, such as heat and cold stress, noise, and ionizing and non-ionizing radiation.
- (j) Identification and mitigation of ergonomic hazards, including working on ladders or in a stooped posture for prolonged periods.
- (k) Back exercises/stretchers and proper lifting techniques.
- (l) Avoidance of slips and falls.
- (m) Good housekeeping and fire prevention.
- (n) Other job-specific safety concerns.

**1059.10 RECORDS**

Records and training documentation relating to illness and injury prevention will be maintained in accordance with the established records retention schedule.

## Anti-Retaliation

### 1060.1 PURPOSE AND SCOPE

This policy prohibits retaliation against members who identify workplace issues, such as fraud, waste, abuse of authority, gross mismanagement or any inappropriate conduct or practices, including violations that may pose a threat to the health, safety or well-being of members.

This policy does not prohibit actions taken for nondiscriminatory or non-retaliatory reasons, such as discipline for cause.

These guidelines are intended to supplement and not limit members' access to other applicable remedies. Nothing in this policy shall diminish the rights or remedies of a member pursuant to any applicable federal law, provision of the U.S. Constitution, law, ordinance or memorandum of understanding.

### 1060.2 POLICY

The Glenn County Sheriff's Office has a zero tolerance for retaliation and is committed to taking reasonable steps to protect from retaliation members who, in good faith, engage in permitted behavior or who report or participate in the reporting or investigation of workplace issues. All complaints of retaliation will be taken seriously and will be promptly and appropriately investigated.

### 1060.3 RETALIATION PROHIBITED

No member may retaliate against any person for engaging in lawful or otherwise permitted behavior; for opposing a practice believed to be unlawful, unethical, discriminatory or retaliatory; for reporting or making a complaint under this policy; or for participating in any investigation related to a complaint under this or any other policy.

Retaliation includes any adverse action or conduct, including but not limited to:

- Refusing to hire or denying a promotion.
- Extending the probationary period.
- Unjustified reassignment of duties or change of work schedule.
- Real or implied threats or other forms of intimidation to dissuade the reporting of wrongdoing or filing of a complaint, or as a consequence of having reported or participated in protected activity.
- Taking unwarranted disciplinary action.
- Spreading rumors about the person filing the complaint or about the alleged wrongdoing.
- Shunning or unreasonably avoiding a person because he/she has engaged in protected activity.

**Glenn County Sheriff's Office**  
Glenn County Sheriff's Office Policy Manual  
Glenn County Sheriff's Office Policy Manual

*Anti-Retaliation*

---

**1060.3.1 RETALIATION PROHIBITED FOR REPORTING VIOLATIONS**

A deputy shall not be retaliated against for reporting a suspected violation of a law or regulation of another deputy to a supervisor or other person in the Agency who has the authority to investigate the violation (Government Code § 7286(b)).

**1060.4 COMPLAINTS OF RETALIATION**

Any member who feels he/she has been retaliated against in violation of this policy should promptly report the matter to any supervisor, command staff member, Sheriff or the County Personnel Director.

Members shall act in good faith, not engage in unwarranted reporting of trivial or minor deviations or transgressions, and make reasonable efforts to verify facts before making any complaint in order to avoid baseless allegations. Members shall not report or state an intention to report information or an allegation knowing it to be false, with willful or reckless disregard for the truth or falsity of the information or otherwise act in bad faith.

Investigations are generally more effective when the identity of the reporting member is known, thereby allowing investigators to obtain additional information from the reporting member. However, complaints may be made anonymously. All reasonable efforts shall be made to protect the reporting member's identity. However, confidential information may be disclosed to the extent required by law or to the degree necessary to conduct an adequate investigation and make a determination regarding a complaint. In some situations, the investigative process may not be complete unless the source of the information and a statement by the member is part of the investigative process.

**1060.5 SUPERVISOR RESPONSIBILITIES**

Supervisors are expected to remain familiar with this policy and ensure that members under their command are aware of its provisions.

The responsibilities of supervisors include, but are not limited to:

- (a) Ensuring complaints of retaliation are investigated as provided in the Personnel Complaints Policy.
- (b) Receiving all complaints in a fair and impartial manner.
- (c) Documenting the complaint and any steps taken to resolve the problem.
- (d) Acknowledging receipt of the complaint, notifying the Sheriff via the chain of command and explaining to the member how the complaint will be handled.
- (e) Taking appropriate and reasonable steps to mitigate any further violations of this policy.
- (f) Monitoring the work environment to ensure that any member making a complaint is not subjected to further retaliation.
- (g) Periodic follow-up with the complainant to ensure that retaliation is not continuing.

**Glenn County Sheriff's Office**  
Glenn County Sheriff's Office Policy Manual  
Glenn County Sheriff's Office Policy Manual

*Anti-Retaliation*

---

- (h) Not interfering with or denying the right of a member to make any complaint.
- (i) Taking reasonable steps to accommodate requests for assignment or schedule changes made by a member who may be the target of retaliation if it would likely mitigate the potential for further violations of this policy.

**1060.6 COMMAND STAFF RESPONSIBILITIES**

The Sheriff should communicate to all supervisors the prohibition against retaliation.

Command staff shall treat all complaints as serious matters and shall ensure that prompt actions take place, including but not limited to:

- (a) Communicating to all members the prohibition against retaliation.
- (b) The timely review of complaint investigations.
- (c) Remediation of any inappropriate conduct or condition and instituting measures to eliminate or minimize the likelihood of recurrence.
- (d) The timely communication of the outcome to the complainant.

**1060.7 WHISTLE-BLOWING**

California law protects members who (Labor Code § 1102.5; Government Code § 53296 et seq.):

- (a) Report a violation of a state or federal statute or regulation to a government or law enforcement agency, including the member's supervisor or any other member with the authority to investigate the reported violation.
- (b) Provide information or testify before a public body if the member has reasonable cause to believe a violation of law occurred.
- (c) Refuse to participate in an activity that would result in a violation of a state or federal statute or regulation.
- (d) File a complaint with a local agency about gross mismanagement or a significant waste of funds, abuse of authority, or a substantial and specific danger to public health or safety. Members shall exhaust all available administrative remedies prior to filing a formal complaint.
- (e) Are family members of a person who has engaged in any protected acts described above.

Members are encouraged to report any legal violations through the chain of command (Labor Code § 1102.5).

Members who believe they have been the subject of retaliation for engaging in such protected behaviors should promptly report it to a supervisor. Supervisors should refer the complaint to the Internal Affairs Unit for investigation pursuant to the Personnel Complaints Policy.

**Glenn County Sheriff's Office**  
Glenn County Sheriff's Office Policy Manual  
Glenn County Sheriff's Office Policy Manual

*Anti-Retaliation*

---

**1060.7.1 DISPLAY OF WHISTLE-BLOWER LAWS**

The Agency shall display a notice to members regarding their rights and responsibilities under the whistle-blower laws, including the whistle-blower hotline maintained by the Office of the Attorney General (Labor Code § 1102.8).

**1060.8 RECORDS RETENTION AND RELEASE**

The Administrative Services Officer shall ensure that documentation of investigations is maintained in accordance with the established records retention schedules.

**1060.9 TRAINING**

The policy should be reviewed with each new member.

All members should receive periodic refresher training on the requirements of this policy.

## Line-of-Duty Deaths

### 1061.1 PURPOSE AND SCOPE

The purpose of this policy is to provide guidance to members of the Glenn County Sheriff's Office in the event of the death of a member occurring in the line of duty and to direct the Department in providing proper support for the member's survivors.

The Sheriff may also apply some or all of this policy in situations where members are injured in the line of duty and the injuries are life-threatening.

#### 1061.1.1 DEFINITIONS

Definitions related to this policy include:

**Line-of-duty death** - The death of a sworn member during the course of performing law enforcement-related functions while on- or off-duty, or a civilian member during the course of performing their assigned duties.

**Survivors** - Immediate family members of the deceased member, which can include spouse, children, parents, other next of kin or significant others. The determination of who should be considered a survivor for purposes of this policy should be made on a case-by-case basis given the individual's relationship with the member and whether the individual was previously designated by the deceased member.

### 1061.2 POLICY

It is the policy of the Glenn County Sheriff's Office to make appropriate notifications and to provide assistance and support to survivors and coworkers of a member who dies in the line of duty.

It is also the policy of this agency to respect the requests of the survivors when they conflict with these guidelines, as appropriate.

### 1061.3 INITIAL ACTIONS BY COMMAND STAFF

- (a) Upon learning of a line-of-duty death, the deceased member's supervisor should provide all reasonably available information to the Shift Supervisor and Dispatch.
  1. Communication of information concerning the member and the incident should be restricted to secure networks to avoid interception by the media or others (see the Public Information Officer section of this policy).
- (b) The Shift Supervisor should ensure that notifications are made in accordance with the Officer-Involved Shootings and Deaths and Major Incident Notification policies as applicable.
- (c) If the member has been transported to the hospital, the Shift Supervisor or the designee should respond to the hospital to assume temporary responsibilities as the Hospital Liaison.
- (d) The Sheriff or the authorized designee should assign members to handle survivor notifications and assign members to the roles of Hospital Liaison (to relieve the



**Glenn County Sheriff's Office**  
Glenn County Sheriff's Office Policy Manual  
Glenn County Sheriff's Office Policy Manual

*Line-of-Duty Deaths*

---

temporary Hospital Liaison) and the Agency Liaison as soon as practicable (see the Notifying Survivors section and the Agency Liaison and Hospital Liaison subsections in this policy).

**1061.4 NOTIFYING SURVIVORS**

Survivors should be notified as soon as possible in order to avoid the survivors hearing about the incident in other ways.

The Sheriff or the authorized designee should review the deceased member's emergency contact information and make accommodations to respect the member's wishes and instructions specific to notifying survivors. However, notification should not be excessively delayed because of attempts to assemble a notification team in accordance with the member's wishes.

The Sheriff, Shift Supervisor or the authorized designee should select at least two members to conduct notification of survivors, one of which may be the Agency Chaplain.

Notifying members should:

- (a) Make notifications in a direct and compassionate manner, communicating as many facts of the incident as possible, including the current location of the member. Information that is not verified should not be provided until an investigation has been completed.
- (b) Determine the method of notifying surviving children by consulting with other survivors and taking into account factors such as the child's age, maturity and current location (e.g., small children at home, children in school).
- (c) Plan for concerns such as known health concerns of survivors or language barriers.
- (d) Offer to transport survivors to the hospital, if appropriate. Survivors should be transported in agency vehicles. Notifying members shall inform the Hospital Liaison over a secure network that the survivors are on their way to the hospital and should remain at the hospital while the survivors are present.
- (e) When survivors are not at their residences or known places of employment, actively seek information and follow leads from neighbors, other law enforcement, postal authorities and other sources of information in order to accomplish notification in as timely a fashion as possible. Notifying members shall not disclose the reason for their contact other than a family emergency.
- (f) If making notification at a survivor's workplace, ask a workplace supervisor for the use of a quiet, private room to meet with the survivor. Members shall not inform the workplace supervisor of the purpose of their visit other than to indicate that it is a family emergency.
- (g) Offer to call other survivors, friends or clergy to support the survivors and to avoid leaving survivors alone after notification.
- (h) Assist the survivors with meeting childcare or other immediate needs.
- (i) Provide other assistance to survivors and take reasonable measures to accommodate their needs, wishes and desires. Care should be taken not to make promises or commitments to survivors that cannot be met.

**Glenn County Sheriff's Office**  
Glenn County Sheriff's Office Policy Manual  
Glenn County Sheriff's Office Policy Manual

*Line-of-Duty Deaths*

---

- (j) Inform the survivors of the name and phone number of the Survivor Support Liaison (see the Survivor Support Liaison section of this policy), if known, and the Agency Liaison.
- (k) Provide their contact information to the survivors before departing.
- (l) Document the survivor's names and contact information, as well as the time and location of notification. This information should be forwarded to the Agency Liaison.
- (m) Inform the Sheriff or the authorized designee once survivor notifications have been made so that other Glenn County Sheriff's Office members may be apprised that survivor notifications are complete.

**1061.4.1 OUT-OF-AREA NOTIFICATIONS**

The Agency Liaison should request assistance from law enforcement agencies in appropriate jurisdictions for in-person notification to survivors who are out of the area.

- (a) The Agency Liaison should contact the appropriate jurisdiction using a secure network and provide the assisting agency with the name and telephone number of the agency member that the survivors can call for more information following the notification by the assisting agency.
- (b) The Agency Liaison may assist in making transportation arrangements for the member's survivors, but will not obligate the Agency to pay travel expenses without the authorization of the Sheriff.

**1061.5 NOTIFYING AGENCY MEMBERS**

Supervisors or members designated by the Sheriff are responsible for notifying agency members of the line-of-duty death as soon as possible after the survivor notification is made. Notifications and related information should be communicated in person or using secure networks and should not be transmitted over the radio.

Notifications should be made in person and as promptly as possible to all members on-duty at the time of the incident. Members reporting for subsequent shifts within a short amount of time should be notified in person at the beginning of their shift. Members reporting for duty from their residence should be instructed to contact their supervisor as soon as practicable. Those members who are working later shifts or are on days off should be notified by phone as soon as practicable.

Members having a close bond with the deceased member should be notified of the incident in person. Supervisors should consider assistance (e.g., peer support, modifying work schedules, approving sick leave) for members who are especially affected by the incident.

Supervisors should direct members not to disclose any information outside the Agency regarding the deceased member or the incident.

**1061.6 LIAISONS AND COORDINATORS**

The Sheriff or the authorized designee should select members to serve as liaisons and coordinators to handle responsibilities related to a line-of-duty death, including but not limited to:

- (a) Agency Liaison.

**Glenn County Sheriff's Office**  
Glenn County Sheriff's Office Policy Manual  
Glenn County Sheriff's Office Policy Manual

*Line-of-Duty Deaths*

---

- (b) Hospital Liaison.
- (c) Survivor Support Liaison.
- (d) Wellness Support Liaison.
- (e) Funeral Liaison.
- (f) Mutual aid coordinator.
- (g) Benefits Liaison.
- (h) Finance coordinator.

Liaisons and coordinators will be directed by the Agency Liaison and should be given sufficient duty time to complete their assignments.

Members may be assigned responsibilities of more than one liaison or coordinator position depending on available agency resources. The Agency Liaison may assign separate liaisons and coordinators to accommodate multiple family units, if needed.

**1061.6.1 AGENCY LIAISON**

The Agency Liaison should be a Division Commander or of sufficient rank to effectively coordinate department resources, and should serve as a facilitator between the deceased member's survivors and the Agency. The Agency Liaison reports directly to the Sheriff. The Agency Liaison's responsibilities include, but are not limited to:

- (a) Directing the other liaisons and coordinators in fulfilling survivors' needs and requests. Consideration should be given to organizing the effort using the National Incident Management System (NIMS).
- (b) Establishing contact with survivors within 24 hours of the incident and providing them contact information.
- (c) Advising survivors of the other liaison and coordinator positions and their roles and responsibilities.
- (d) Identifying locations that will accommodate a law enforcement funeral and presenting the options to the appropriate survivors, who will select the location.
- (e) Coordinating all official law enforcement notifications and arrangements.
- (f) Making necessary contacts for authorization to display flags at half-mast.
- (g) Ensuring that agency members are reminded of appropriate information—sharing restrictions regarding the release of information that could undermine future legal proceedings.
- (h) Coordinating security checks of the member's residence as necessary and reasonable.
- (i) Serving as a liaison with visiting law enforcement agencies during memorial and funeral services.

**Glenn County Sheriff's Office**  
Glenn County Sheriff's Office Policy Manual  
Glenn County Sheriff's Office Policy Manual

*Line-of-Duty Deaths*

---

**1061.6.2 HOSPITAL LIAISON**

The Hospital Liaison should work with hospital personnel to:

- (a) Arrange for appropriate and separate waiting areas for:
  1. The survivors and others whose presence is requested by the survivors.
  2. Agency members and friends of the deceased member.
  3. Media personnel.
- (b) Ensure, as much as practicable, that any suspects who are in the hospital and their families or friends are not in close proximity to the member's survivors or Glenn County Sheriff's Office members (except for members who may be guarding the suspect).
- (c) Ensure that survivors receive timely updates regarding the member before information is released to others.
- (d) Arrange for survivors to have private time with the member, if requested.
  1. The Hospital Liaison or hospital personnel may need to explain the condition of the member to the survivors to prepare them accordingly.
  2. The Hospital Liaison should accompany the survivors into the room, if requested.
- (e) Stay with survivors and ensure that they are provided with other assistance as needed at the hospital.
- (f) If applicable, explain to the survivors why an autopsy may be needed.
- (g) Ensure hospital bills are directed to the Agency, that the survivors are not asked to sign as guarantor of payment for any hospital treatment and that the member's residence address, insurance information and next of kin are not included on hospital paperwork.

Other responsibilities of the Hospital Liaison include, but are not limited to:

- Arranging transportation for the survivors back to their residence.
- Working with investigators to gather and preserve the deceased member's equipment and other items that may be of evidentiary value.
- Documenting his/her actions at the conclusion of his/her duties.

**1061.6.3 SURVIVOR SUPPORT LIAISON**

The Survivor Support Liaison should work with the Agency Liaison to fulfill the immediate needs and requests of the survivors of any member who has died in the line of duty, and serve as the long-term department contact for survivors.

The Survivor Support Liaison should be selected by the deceased member's Division Commander. The following should be considered when selecting the Survivor Support Liaison:

- The liaison should be an individual the survivors know and with whom they are comfortable working.
- If the survivors have no preference, the selection may be made from names recommended by the deceased member's supervisor and/or coworkers. The deceased member's partner or close friends may not be the best selections for this

**Glenn County Sheriff's Office**  
Glenn County Sheriff's Office Policy Manual  
Glenn County Sheriff's Office Policy Manual

*Line-of-Duty Deaths*

---

assignment because the emotional connection to the member or survivors may impair their ability to conduct adequate liaison duties.

- The liaison must be willing to assume the assignment with an understanding of the emotional and time demands involved.

The responsibilities of the Survivor Support Liaison include but are not limited to:

- (a) Arranging for transportation of survivors to hospitals, places of worship, funeral homes, and other locations, as appropriate.
- (b) Communicating with the Agency Liaison regarding appropriate security measures for the family residence, as needed.
- (c) If requested by the survivors, providing assistance with instituting methods of screening telephone calls made to their residence after the incident.
- (d) Providing assistance with travel and lodging arrangements for out-of-town survivors.
- (e) Returning the deceased member's personal effects from the Agency and the hospital to the survivors. The following should be considered when returning the personal effects:
  1. Items should not be delivered to the survivors until they are ready to receive the items.
  2. Items not retained as evidence should be delivered in a clean, unmarked box.
  3. All clothing not retained as evidence should be cleaned and made presentable (e.g., items should be free of blood or other signs of the incident).
  4. The return of some personal effects may be delayed due to ongoing investigations.
- (f) Assisting with the return of agency-issued equipment that may be at the deceased member's residence.
  1. Unless there are safety concerns, the return of the equipment should take place after the funeral at a time and in a manner considerate of the survivors' wishes.
- (g) Working with the Wellness Support Liaison to ensure that survivors have access to available counseling services.
- (h) Coordinating with the agency's Public Information Officer (PIO) to brief the survivors on pending press releases related to the incident and to assist the survivors with media relations in accordance with their wishes (see the Public Information Officer section of this policy).
- (i) Briefing survivors on investigative processes related to the line-of-duty death, such as criminal, internal, and administrative investigations.
- (j) Informing survivors of any related criminal proceedings and accompanying them to such proceedings.
- (k) Introducing survivors to prosecutors, victim's assistance personnel, and other involved personnel as appropriate.

**Glenn County Sheriff's Office**  
Glenn County Sheriff's Office Policy Manual  
Glenn County Sheriff's Office Policy Manual

*Line-of-Duty Deaths*

---

- (l) Maintaining long-term contact with survivors and taking measures to sustain a supportive relationship (e.g., follow-up visits, phone calls, cards on special occasions, special support during holidays).
- (m) Inviting survivors to agency activities, memorial services, or other functions as appropriate.

Survivor Support Liaisons providing services after an incident resulting in multiple members being killed should coordinate with and support each other through conference calls or meetings as necessary.

The Agency recognizes that the duties of a Survivor Support Liaison will often affect regular assignments over many years, and is committed to supporting members in the assignment.

If needed, the Survivor Support Liaison should be issued a personal communication device (PCD) owned by the Agency to facilitate communications necessary to the assignment. The agency-issued PCD shall be used in accordance with the Personal Communication Devices Policy.

#### 1061.6.4 WELLNESS SUPPORT LIAISON

The Wellness Support Liaison should work with the agency wellness coordinator or the authorized designee and other liaisons and coordinators to make wellness support and counseling services available to members and survivors who are impacted by a line-of-duty death. The responsibilities of the Wellness Support Liaison include but are not limited to:

- (a) Identifying members who are likely to be significantly affected by the incident and may have an increased need for wellness support and counseling services, including:
  - 1. Members involved in the incident.
  - 2. Members who witnessed the incident.
  - 3. Members who worked closely with the deceased member but were not involved in the incident.
- (b) Ensuring that members who were involved in or witnessed the incident are relieved of agency responsibilities until they can receive wellness support.
- (c) Ensuring that wellness support and counseling resources (e.g., peer support, Critical Incident Stress Debriefing) are available to members as soon as reasonably practicable following the line-of-duty death.
- (d) Coordinating with the Survivor Support Liaison to ensure survivors are aware of available wellness support and counseling services and assisting with arrangements as needed.
- (e) Following up with members and the Survivor Support Liaison in the months following the incident to determine if additional wellness support or counseling services are needed.

**Glenn County Sheriff's Office**  
Glenn County Sheriff's Office Policy Manual  
Glenn County Sheriff's Office Policy Manual

*Line-of-Duty Deaths*

---

**1061.6.5 FUNERAL LIAISON**

The Funeral Liaison should work with the Agency Liaison, Survivor Support Liaison and survivors to coordinate funeral arrangements to the extent the survivors wish. The Funeral Liaison's responsibilities include, but are not limited to:

- (a) Assisting survivors in working with the funeral director regarding funeral arrangements and briefing them on law enforcement funeral procedures.
- (b) Completing funeral notification to other law enforcement agencies.
- (c) Coordinating the funeral activities of the Agency, including, but not limited to the following:
  - 1. Honor Guard
    - (a) Casket watch
    - (b) Color guard
    - (c) Pallbearers
    - (d) Bell/rifle salute
  - 2. Bagpipers/bugler
  - 3. Uniform for burial
  - 4. Flag presentation
  - 5. Last radio call
- (d) Briefing the Sheriff and command staff concerning funeral arrangements.
- (e) Assigning a deputy to remain at the family home during the viewing and funeral.
- (f) Arranging for transportation of the survivors to and from the funeral home and interment site using agency vehicles and drivers.

**1061.6.6 MUTUAL AID COORDINATOR**

The mutual aid coordinator should work with the Agency Liaison and the Funeral Liaison to request and coordinate any assistance from outside law enforcement agencies needed for but not limited to:

- (a) Traffic control during the deceased member's funeral.
- (b) Area coverage so that as many Glenn County Sheriff's Office members can attend funeral services as possible.

The mutual aid coordinator should perform the coordinator's duties in accordance with the Outside Agency Assistance Policy.

**1061.6.7 BENEFITS LIAISON**

The Benefits Liaison should provide survivors with information concerning available benefits and will assist them in applying for benefits. Responsibilities of the Benefits Liaison include but are not limited to:

**Glenn County Sheriff's Office**  
Glenn County Sheriff's Office Policy Manual  
Glenn County Sheriff's Office Policy Manual

*Line-of-Duty Deaths*

---

- (a) Confirming the filing of workers' compensation claims and related paperwork (see the Occupational Disease and Work-Related Injury Reporting Policy).
- (b) Researching and assisting survivors with application for federal government survivor benefits, such as those offered through the:
  - 1. Public Safety Officers' Benefits (PSOB) Programs.
  - 2. Public Safety Officers' Educational Assistance (PSOEA) Program.
  - 3. Social Security Administration.
  - 4. Department of Veterans Affairs.
- (c) Researching and assisting survivors with application for state and local government survivor benefits, such as:
  - 1. Education benefits (Education Code § 68120).
  - 2. Health benefits (Labor Code § 4856).
  - 3. Worker's compensation death benefit (Labor Code § 4702).
- (d) Researching and assisting survivors with application for other survivor benefits such as:
  - 1. Private foundation survivor benefits programs.
  - 2. Survivor scholarship programs.
- (e) Researching and informing survivors of support programs sponsored by sheriff's associations and other organizations.
- (f) Documenting and informing survivors of inquiries and interest regarding public donations to the survivors.
  - 1. If requested, working with the finance coordinator to assist survivors with establishing a process for the receipt of public donations.
- (g) Providing survivors with a summary of the nature and amount of benefits applied for, including the name of a contact person at each benefit office. Printed copies of the summary and benefit application documentation should be provided to affected survivors.
- (h) Maintaining contact with the survivors and assisting with subsequent benefit questions and processes as needed.

**1061.6.8 FINANCE COORDINATOR**

The finance coordinator should work with the Sheriff and the Agency Liaison to manage financial matters related to the line-of-duty death. The finance coordinator's responsibilities include, but are not limited to:

- (a) Establishing methods for purchasing and monitoring costs related to the incident.
- (b) Providing information on finance-related issues, such as:
  - 1. Paying survivors' travel costs if authorized.



**Glenn County Sheriff's Office**  
Glenn County Sheriff's Office Policy Manual  
Glenn County Sheriff's Office Policy Manual

*Line-of-Duty Deaths*

---

2. Transportation costs for the deceased.
  3. Funeral and memorial costs.
  4. Related funding or accounting questions and issues.
- (c) Working with the Benefits Liaison to establish a process for the receipt of public donations to the deceased member's survivors.
- (d) Providing accounting and cost information as needed.

**1061.7 PUBLIC INFORMATION OFFICER**

In the event of a line-of-duty death, the agency's PIO should be the agency's contact point for the media. As such, the PIO should coordinate with the Agency Liaison to:

- (a) Collect and maintain the most current incident information and determine what information should be released.
- (b) Ensure that agency members are instructed to direct any media inquiries to the PIO.
- (c) Prepare necessary press releases.
  1. Ensure coordination with other entities having media roles (e.g., outside agencies involved in the investigation or incident).
  2. Ensure that important public information is disseminated, such as information on how the public can show support for the Agency and deceased member's survivors.
- (d) Arrange for community and media briefings by the Sheriff or the authorized designee as appropriate.
- (e) Respond, or coordinate the response, to media inquiries.
- (f) If requested, assist the member's survivors with media inquiries.
  1. Brief the survivors on handling sensitive issues such as the types of questions that reasonably could jeopardize future legal proceedings.
- (g) Release information regarding memorial services and funeral arrangements to agency members, other agencies and the media as appropriate.
- (h) If desired by the survivors, arrange for the recording of memorial and funeral services via photos and/or video.

The identity of deceased members should be withheld until the member's survivors have been notified. If the media has obtained identifying information for the deceased member prior to survivor notification, the PIO should request that the media withhold the information from release until proper notification can be made to survivors. The PIO should ensure that media are notified when survivor notifications have been made.

**1061.8 AGENCY CHAPLAIN**

The Agency chaplain may serve a significant role in line-of-duty deaths. His/her duties may include, but are not limited to:

**Glenn County Sheriff's Office**  
Glenn County Sheriff's Office Policy Manual  
Glenn County Sheriff's Office Policy Manual

*Line-of-Duty Deaths*

---

- Assisting with survivor notifications and assisting the survivors with counseling, emotional support or other matters, as appropriate.
- Assisting liaisons and coordinators with their assignments, as appropriate.
- Assisting agency members with counseling or emotional support, as requested and appropriate.

Further information on the potential roles and responsibilities of the chaplain is in the Chaplains Policy.

**1061.9 INVESTIGATION OF THE INCIDENT**

The Sheriff shall ensure that line-of-duty deaths are investigated thoroughly and may choose to use the investigation process outlined in the Officer-Involved Shootings and Deaths Policy.

Investigators from other agencies may be assigned to work on any criminal investigation related to line-of-duty deaths. Partners, close friends or personnel who worked closely with the deceased member should not have any investigative responsibilities because such relationships may impair the objectivity required for an impartial investigation of the incident.

Involved agency members should be kept informed of the progress of the investigations and provide investigators with any information that may be pertinent to the investigations.

**1061.10 LINE-OF-DUTY DEATH OF A LAW ENFORCEMENT ANIMAL**

The Sheriff may authorize appropriate memorial and funeral services for law enforcement animals killed in the line of duty.

**1061.11 NON-LINE-OF-DUTY DEATH**

The Sheriff may authorize certain support services for the death of a member not occurring in the line of duty.

## Wellness Program

### 1062.1 PURPOSE AND SCOPE

The purpose of this policy is to provide guidance on establishing and maintaining a proactive wellness program for agency members.

The wellness program is intended to be a holistic approach to a member's well-being and encompasses aspects such as physical fitness, mental health, and overall wellness.

Additional information on member wellness is provided in the:

- Chaplains Policy.
- Line-of-Duty Deaths Policy.
- Drug- and Alcohol-Free Workplace Policy.

#### 1062.1.1 DEFINITIONS

Definitions related to this policy include:

**Critical incident** – An event or situation that may cause a strong emotional, cognitive, or physical reaction that has the potential to interfere with daily life.

**Critical Incident Stress Debriefing (CISD)** – A standardized approach using a discussion format to provide education, support, and emotional release opportunities for members involved in work-related critical incidents.

**Peer support** – Mental and emotional wellness support provided by peers trained to help members cope with critical incidents and certain personal or professional problems.

### 1062.2 POLICY

It is the policy of the Glenn County Sheriff's Office to prioritize member wellness to foster fitness for duty and support a healthy quality of life for agency members. The Agency will maintain a wellness program that supports its members with proactive wellness resources, critical incident response, and follow-up support.

### 1062.3 WELLNESS COORDINATOR

The Sheriff should appoint a trained wellness coordinator. The coordinator should report directly to the Sheriff or the authorized designee and should collaborate with advisers (e.g., Personnel Department, legal counsel, licensed psychotherapist, qualified health professionals), as appropriate, to fulfill the responsibilities of the position, including but not limited to:

- (a) Identifying wellness support providers (e.g., licensed psychotherapists, external peer support providers, physical therapists, dietitians, physical fitness trainers holding accredited certifications).
  1. As appropriate, selected providers should be trained and experienced in providing mental wellness support and counseling to public safety personnel.

**Glenn County Sheriff's Office**  
Glenn County Sheriff's Office Policy Manual  
Glenn County Sheriff's Office Policy Manual

*Wellness Program*

---

2. When practicable, the Agency should not use the same licensed psychotherapist for both member wellness support and fitness for duty evaluations.
- (b) Developing management and operational procedures for agency peer support members, such as:
1. Peer support member selection and retention.
  2. Training and applicable certification requirements.
  3. Deployment.
  4. Managing potential conflicts between peer support members and those seeking service.
  5. Monitoring and mitigating peer support member emotional fatigue (i.e., compassion fatigue) associated with providing peer support.
  6. Using qualified peer support personnel from other public safety agencies or outside organizations for agency peer support, as appropriate.
- (c) Verifying members have reasonable access to peer support or licensed psychotherapist support.
- (d) Establishing procedures for CISDs, including:
1. Defining the types of incidents that may initiate debriefings.
  2. Steps for organizing debriefings.
- (e) Facilitating the delivery of wellness information, training, and support through various methods appropriate for the situation (e.g., phone hotlines, electronic applications).
- (f) Verifying a confidential, appropriate, and timely Employee Assistance Program (EAP) is available for members. This also includes:
1. Obtaining a written description of the program services.
  2. Providing for the methods to obtain program services.
  3. Providing referrals to the EAP for appropriate diagnosis, treatment, and follow-up resources.
  4. Obtaining written procedures and guidelines for referrals to, or mandatory participation in, the program.
  5. Obtaining training for supervisors in their role and responsibilities, and identification of member behaviors that would indicate the existence of member concerns, problems, or issues that could impact member job performance.

## **1062.4 AGENCY PEER SUPPORT**

### **1062.4.1 PEER SUPPORT MEMBER SELECTION CRITERIA**

The selection of a agency peer support member will be at the discretion of the coordinator. Selection should be based on the member's:

- Desire to be a peer support member.

**Glenn County Sheriff's Office**  
Glenn County Sheriff's Office Policy Manual  
Glenn County Sheriff's Office Policy Manual

*Wellness Program*

---

- Experience or tenure.
- Demonstrated ability as a positive role model.
- Ability to communicate and interact effectively.
- Evaluation by supervisors and any current peer support members.

**1062.4.2 PEER SUPPORT MEMBER RESPONSIBILITIES**

The responsibilities of agency peer support members include:

- (a) Providing pre- and post-critical incident support.
- (b) Presenting agency members with periodic training on wellness topics, including but not limited to:
  1. Stress management.
  2. Suicide prevention.
  3. How to access support resources.
- (c) Providing referrals to licensed psychotherapists and other resources, where appropriate.
  1. Referrals should be made to agency-designated resources in situations that are beyond the scope of the peer support member's training.

**1062.4.3 PEER SUPPORT MEMBER TRAINING**

A agency peer support member should complete agency-approved training prior to being assigned.

**1062.5 CRITICAL INCIDENT STRESS DEBRIEFINGS**

A Critical Incident Stress Debriefing should occur as soon as practicable following a critical incident. The coordinator is responsible for organizing the debriefing. Notes and recorded statements shall not be taken because the sole purpose of the debriefing is to help mitigate the stress-related effects of a critical incident.

The debriefing is not part of any investigative process. Care should be taken not to release or repeat any communication made during a debriefing unless otherwise authorized by policy, law, or a valid court order.

Attendance at the debriefing should only include peer support members and those directly involved in the incident.

**1062.6 PEER SUPPORT COMMUNICATIONS**

Although the Agency will honor the sensitivity of communications with peer support members, there is no legal privilege to such communications, unless authorized by law (e.g., peer support communications pursuant to a Law Enforcement Peer Support and Crisis Referral Service Program).

**Glenn County Sheriff's Office**  
Glenn County Sheriff's Office Policy Manual  
Glenn County Sheriff's Office Policy Manual

*Wellness Program*

---

**1062.7 PHYSICAL WELLNESS PROGRAM**

The coordinator is responsible for establishing guidelines for an on-duty physical wellness program, including the following:

- (a) Voluntary participation by members
- (b) Allowable physical fitness activities
- (c) Permitted times and locations for physical fitness activities
- (d) Acceptable use of agency-provided physical fitness facilities and equipment
- (e) Individual health screening and fitness assessment
- (f) Individual education (e.g., nutrition, sleep habits, proper exercise, injury prevention) and goal-setting
- (g) Standards for fitness incentive programs. The coordinator should collaborate with the appropriate entities (e.g., human resources, legal counsel) to verify that any standards are nondiscriminatory
- (h) Maintenance of physical wellness logs (e.g., attendance, goals, standards, progress)
- (i) Ongoing support and evaluation

**1062.8 WELLNESS PROGRAM AUDIT**

At least annually, the coordinator or the authorized designee should audit the effectiveness of the agency's wellness program and prepare a report summarizing the findings. The report shall not contain the names of members participating in the wellness program, and should include the following information:

- Data on the types of support services provided
- Wait times for support services
- Participant feedback, if available
- Program improvement recommendations
- Policy revision recommendations

The coordinator should present the completed audit to the Sheriff for review and consideration of updates to improve program effectiveness.

**1062.9 TRAINING**

The coordinator or the authorized designee should collaborate with the Training Sergeant to provide all members with regular training on topics related to member wellness, including but not limited to:

- The availability and range of agency wellness support systems.
- Suicide prevention.
- Recognizing and managing mental distress, emotional fatigue, post-traumatic stress, and other possible reactions to trauma.

**Glenn County Sheriff's Office**  
Glenn County Sheriff's Office Policy Manual  
Glenn County Sheriff's Office Policy Manual

*Wellness Program*

---

- Alcohol and substance disorder awareness.
- Countering sleep deprivation and physical fatigue.
- Anger management.
- Marriage and family wellness.
- Benefits of exercise and proper nutrition.
- Effective time and personal financial management skills.

Training materials, curriculum, and attendance records should be forwarded to the Training Sergeant as appropriate for inclusion in training records.

## Attachments



**Uniform Specs April2017.pdf**

# Glenn County Sheriff's Office

## Uniform and Equipment Specifications

### 1.1 Purpose

To establish specifications for the Glenn County Sheriff's Office uniform and equipment as set forth by sections 1046.1 and 1046.2(d) of the Glenn County Sheriff's Office Policy Manual. Nothing in this manual shall supersede any regulations of the Glenn County Sheriff's Office Policy Manual.

### 1.2 Definition

Uniform: dress of distinctive design worn by members of a particular group as a means of identification. This agency will strive to be unvarying in this area. All personnel will take steps to ensure they are in compliance with the uniform policy as described in section 1046.2 of the Glenn County Sheriff's Office policy manual.

The term "standard issue" as used in section 1046 of the Glenn County Sheriff's Office policy manual shall be defined as uniform trousers, uniform shirt, footwear, belt, and accouterments as described in this specifications manual.

### 1.3 Wearing of the Uniform

All members shall wear the complete uniform and required accouterments during a tour of duty except:

- Administrative Personnel.
- Members assigned to detective status, detention facility kitchen, detention facility maintenance, and evidence technician.
- Members assigned to specialized units (i.e. G.I.N.T.F., School Resource Deputy, or Tactical Details).
- When prior exemption has been granted by the Sheriff, or, in some cases, an immediate supervisor.
- The Class A uniform, with or without the dress jacket and hat, may be worn to court. No other uniform shall be permitted to be worn in court.

### 1.4 Sheriff's Office Badge

The badge, as issued, shall be worn on the uniform attached to the badge holder on the outermost garment so as to be clearly visible at all times (refer to section 1046.4 (g) of the Glenn County Sheriff's Office policy manual). A sheriff's office issued sew-on badge may be worn on certain tactical, special duty, or optional uniforms as described in this uniform specifications manual or the jail operations manual. Personal badges, with your name, may be purchased with the Sheriff's approval and worn on the outermost garment. Purchases must be made through Sheriff's administrative staff.

## 1.5 Insignia of Rank

All uniformed personnel of the rank of corporal and above shall wear the appropriate insignia of rank as specified:

- Sheriff - Four (4) gold stars.
  - Shirt: four (4) small (about 9/16" in size) smooth, gold colored metal stars shall be worn on the shirt collar 3/4" from and parallel to the top of the collar. They shall be placed in a straight line one half (1/2) inch from the front edge of the collar.
  - Jacket or Outside Garment: four (4) large (about 3/4" in size) smooth, gold colored metal stars shall be worn centered on each shoulder strap. They shall be placed centered on the shoulder strap, parallel to the shoulder strap.
- Undersheriff – Two (2) gold stars.
  - Shirt: two (2) small (about 9/16" in size) smooth, gold colored metal stars shall be worn on the shirt collar 3/4" from and parallel to the top of the collar. They shall be placed in a straight line one half (1/2) inch from the front edge of the collar
  - Jacket or Outside Garment: two (2) large (about 3/4" in size) smooth, gold colored metal star shall be worn centered on each shoulder strap, parallel to the shoulder strap.
- Lieutenant – One (1) gold bar.
  - Shirt: one solid gold colored, smooth, small (about 3/4" X 1/4") bar shall be worn on each side of the shirt collar in a position with the front edge of the bar 3/4" from and parallel to the front edge of the collar. The bar shall be centered between the top and bottom edge of the collar.
  - Jacket or Outside Garment: one solid gold colored, large (about 1" X 3/8") bar shall be worn on each shoulder strap. They shall be placed centered on the shoulder strap, parallel to the shoulder seam with the front edge of the bar 3/4" from the shoulder seam.
- Sergeant – Three (3) Stripe Standard Chevron.
  - A three stripe (gold stripes on black background) standard chevron shall be worn on each sleeve of the long sleeve shirt, class A jacket, authorized jumpsuit, or outside garment with the topmost point of the chevron 1/2" from the lower most pint of the shoulder patch. The chevron is to be centered on the outside of each sleeve and sewn using good quality thread.
  - Short sleeve uniform shirt: may be as described for the long sleeve shirt, or chevrons may be worn on the collar. Collar chevrons shall be blue stripes and the remaining metal is gold colored. The chevron shall be centered on the collar by placing a quarter with its edges touching the collar seam. The chevron shall be placed on the collar with its bottom most portion touching the top most portion of the quarter.
- Corporal – Two (2) Stripe Standard Chevron.
  - The rank of corporal shall be displayed and worn in the same manner as the rank of sergeant with the exception that chevrons shall be two (2) stripes instead of three.

## **1.6 Uniform Specifications**

Required Sheriff's Office uniforms shall be of the materials, fabrics, color, stitching, design, and model or fabric number of the manufactory as specified in this manual.

### **1.7 Uniform Shirt**

Long or short sleeve with epaulets sewn on at outer shoulder and buttoned at the inner shoulder; silvertan in color. All wash and wear shirts must have perma-set (Line Track) military creases. Two in front and three on the back. All shirts must have a Glenn County Sheriff's Office shoulder patch centered on each sleeve 3/4" from shoulder seam. (Refer to section 1046.4 (a) of the Glenn County Sheriff's Office policy manual).

BRAND:

- Elbeco TexTrop2 (Mens), long sleeve #312N or Z321N, short sleeve # 3312N or Z3312N
- Elbeco TexTrop2 (female), long sleeve #9312LCN, short sleeve #9812LCN

### **1.8 Optional Vest Carrier**

An optional outer vest carrier may be worn with during a normal tour of duty with the class B or class C uniform. The optional vest carrier shall **not** be worn with the Class A uniform or for court appearances. The optional vest carrier may also be worn with an optional undervest long or short sleeve shirt, silvertan in color. The undershirt must have a Glenn County Sheriff's Office shoulder patch centered on each sleeve 3/4" from shoulder seam. (Refer to section 1046.4 (a) of the Glenn County Sheriff's Office policy manual).

BRAND:

- Safariland Oregon City Carrier, Green, any lettering shall be gold in color.
- Elbeco TexTrop Undervest shirt, long sleeve, #UVS113
- Elbeco TexTrop Undervest shirt, short sleeve, #UVS114

### **1.9 Uniform Pant**

Green 100% polyester or 55/45 polyester/wool blend; SAP pockets are optional.

BRAND:

- United Uniform (unisex) #10203.
- Elbeco (male or female) #LACS

### **1.10 Optional Uniform Pant**

A) Green polyester/rayon blend with side cargo pockets. The optional uniform pant may be worn during a normal tour of duty with the class B or class C uniform. The optional uniform pant shall **not** be worn with the Class A uniform or for court appearances.

BRAND:

- ELBECO ADU (male) #5709R
- ELBECO ADU (female) #5719LC

B) Short pants may be worn for special duty such as bicycle patrol or boat patrol. The short pants shall be green in color and similar in style to the uniform pant.

BRAND

- Sportif (male) #630270-77, green
- Sportif (female) #630170-77, green

### **1.11 Neckwear**

A plain black clip on or Velcro® breakaway necktie shall be worn by both male and female members of the agency. The necktie shall only be worn with the long sleeve shirt.

BRAND:

- Samuel Broome (Clip on) #45015 (regular), #45045 (long), or #45055 (women's).
- Samuel Broome (breakaway) #90111 (regular) #90129 (long), or #90135 women's).
- For the class B uniform a plain, solid color, black turtleneck may be worn with the long sleeve shirt.

### **1.12 Tie Bar**

A plain bar style tie bar, gold in color, shall be the only tie bar approved by the sheriff's office. No accessories such as miniature handcuffs or other ornaments shall be attached to, or worn on, the necktie or tie bar in any fashion.

### **1.13 Class A Jacket**

Green 100% polyester or 55/45 polyester/wool blend, CHP style, command jacket also referred to as an "Ike" style jacket, zippered front with gold buttons on the epaulets and pockets. The jacket must have a Glenn County Sheriff's Office shoulder patch centered on each sleeve 3/4" from shoulder seam and combination Gold/Black/Gold sleeve cuff trim 3" above the end of the sleeve. (See figure 11). Service stripes shall be worn on the left sleeve as described in §1046.4 (b) of the Sheriff's Office manual.

BRAND:

- United Uniform #10507
- Flying Cross #32175

### **1.14 Cold Weather Coat**

Two lengths of coats, waist length and ¾ length, shall be authorized by the Sheriff's Office and are optional to the members of the Sheriff's Office. The coats shall be solid black with epaulets and cargo style front pockets and a badge tab. The coat must have a Glenn County Sheriff's Office shoulder patch centered on each sleeve 3/4" from shoulder seam. Service stripes shall not be worn on the cold weather jacket. Service stripes shall not be worn on cold weather gear.

BRAND:

- Blauer #9010Z, #9810Z, or 9910Z.
- Flying Cross #58131, #59131, or #79131
- Spiewak #1775

### **1.15 Headwear**

The following head covers are authorized:

- Class A – Stratton brand felt campaign hat, green, #F-40, with black leather hat band and chin strap. This hat may also be worn during winter months with the class B uniform.
- Optional summer – Stratton brand straw campaign hat, green, #S-40, with black leather hat band and chin strap.
- Optional cold weather – Stratton brand fur cap, black, with genuine mouton, lamb or synthetic fur.
- Optional class B or C – solid black, non-adjustable, baseball cap with “GLENN COUNTY SHERIFF” in gold embroidery on the front. The embroidery shall no smaller than ½” block letters and no larger than ¾” block letters. The word “SHERIFF” shall be centered 1” above the base of the brim, and the words “GLENN COUNTY” shall be centered above the word “SHERIFF” in an arch. Your name may also be embroidered in gold block letters on the back of the cap.

Head covers shall not be worn indoors, except as directed by the Sheriff or his/her designee. The hat badge, as provided by the Sheriff’s Office, shall be worn centered on the front of all hats, except the ball cap.

#### **1.16 Footwear**

Uniform footwear shall consist of smooth, black, plain toed shoes or boots. Western boots or athletic type “tennis” shoes are not acceptable.

#### **1.17 Hosiery**

If socks are visible when a uniform is worn, they shall be black in color.

#### **1.18 Alterations**

Uniforms are not to be altered to personal taste. Uniforms may, and should, be altered to ensure proper fit. Zippers may be added to close shirt fronts as long as they cannot be detected when worn.

#### **1.19 Nameplates**

Nameplates (as provided by the Sheriff’s Office) shall be worn by all members on the uniform shirt directly above and centered over the right breast pocket. There shall be the width of a penny between the bottom of the nameplate and the top of the breast pocket seam. The nameplate shall be worn in the same manner on the class A dress jacket. (Refer to section 1046.4 (c) of the Glenn County Sheriff’s Office policy manual).

#### **1.20 Belt and required accouterments**

The uniform belt shall be a black basket weave 1.5” to 1.75” leather belt with a brass buckle. A black buckleless nylon inner belt may be worn in place of the leather belt.

The duty belt and required accouterments shall be provided by the Sheriff’s Office and shall be black basketweave with hidden snaps. The duty belt and accouterments shall consist of the following:

- Duty Belt - Bianchi AccuMold Elite #7950 with Tri-release buckle.
- Holster – Safariland #6280-7740-81 (right) or #6280-7740-82 (left)

- TASER Holster – TASER Exoskelton or Blade-Tech Tek-Lok X26
- Bianchi AccuMold Elite #7902 double magazine pouch.
- Bianchi AccuMold Elite #7900 cuff case (one or two) or #7917 double cuff case.
- Bianchi AccuMold Elite #7913 expandable baton holder
- Bianchi AccuMold Elite #7907 OC/mace pouch
- Bianchi AccuMold Elite #7914S or #7923 radio holder
- Bianchi AccuMold Elite #7906 belt keeper (4)

Optional approved accouterments (not provided by the Sheriff's Office)

- Blackhawk SERPA light bearing, basket weave holster, model #44H5-BW with Blackhawk Xiphos NT light.
- Safariland Model #6365, level 3, light bearing, basket weave, holster.
- Bianchi AccuMold Elite #7928 flat glove pouch
- Bianchi AccuMold Elite #7915 pager/glove pouch
- Bianchi AccuMold Elite #7929 cell phone holder
- Bianchi AccuMold Elite #7919 silent key holder
- Bianchi AccuMold Elite #7926 or #7911 compact light pouch
- Bianchi AccuMold Elite #7909 D-cell light holder

### **1.21 Wearing of Awards on the Uniform**

Medals awarded should be worn on the class A dress jacket. It shall be attached to the top edge of the left breast pocket centered between the left pocket flap edge and the button.

With each medal comes an accompanying ribbon (small metal bar) that represents the medal awarded. The recipient shall wear the ribbon that represents her or his award on the class A or B uniform. The ribbon shall be placed at the top edge of the left breast pocket centered under the badge. The ribbons shall be:

- Medal of Valor – green with three gold stars
- Meritorious Service – green with one gold star
- Life Saving – light blue/red

Medal and Ribbons shall not be worn on the class C uniform.

### **1.22 Class C or optional uniforms**

The following uniforms are allowed for normal duty wear as class C uniforms. They may be worn during a normal tour of duty; however, they are not allowed to be worn for court appearances or for official duties where the class A or class B uniform is required.

A) The Ackerman jumpsuit, black, with a Glenn County Sheriff's Office shoulder patch and gold block 5/8" lettering above the left pocket in place of the nameplate. The Sheriff's Office issued badge shall be attached to the badge holder. Jackets or coats shall not be worn with this uniform.

BRAND:

- Ackerman style B-2 weather beater jumpsuit, with or without zippered sleeves (cold weather).
- Ackerman style C-1 jumpsuit, with or without zippered sleeves (warm weather).

B) The Bluementhal Tactical Patrol Suit, black, with a Glenn County Sheriff's Office shoulder patch and gold block 5/8" lettering above the left pocket in place of the nameplate. The Sheriff's Office issued badge shall be attached to the badge holder. Jackets or coats shall not be worn with this uniform.

- Bluementhal Tactical Patrol Suit – Light (SC2000) with or without zippered sleeves.
- Bluementhal Tactical Patrol Suit – Medium (SC2005) with or without zippered sleeves.
- Bluementhal Tactical Patrol Suit – Heavy (SC2001) with or without zippered sleeves.

C) A silvertan polo shirt may be worn in place of the uniform shirt for special assignments such as, boat patrol, bicycle patrol, school resource deputy, and administrative personnel. The shirt shall have the word "SHERIFF" embroidered in green block lettering with 3/4" letters at the end of each sleeve. Your name shall be embroidered over the right breast area in green 5/8" block lettering. A sewn on cloth badge, as provided by the Sheriff's Office, and the word "SHERIFF" in green embroidered 5/8" block letters below the cloth badge shall be over the right breast area. The words "GLENN COUNTY" will be embroidered in green 5/8" letters in an arch above the badge. Insignia of rank shall not be worn on this shirt; however, title and rank may be embroidered with your name.

BRAND:

- ELBECO men's polo #K5132
- ELBECO womens polo #K5172LC



## **Statutes and Legal Requirements.pdf**

---

## Statutes and Legal Requirements

Items listed in this section include sections from the California Penal Code (CPC), Welfare and Institutions Code (WI) and Government Code (GC).

### *Definitions*

CPC 422.55 - Provides general definition of hate crimes in California.

CPC 422.56- Provides definitions of terms included in hate crimes statutes.

GC 12926- Disability-related definitions applicable to some hate crime statutes.

## Felonies

### *Hate Crimes*

CPC 422.7 - Commission of a crime for the purpose of interfering with another's exercise of civil rights.

### *Related Crimes*

CPC 190.2(a)(16) - Homicide penalties related to certain hate crime related acts.

CPC 190.03(a) - Homicide penalties related to certain hate crime related acts.

CPC 288(b)(2) - Sexual assault of dependent person by caretaker

CPC 368(b) - Dependent adult abuse generally - may apply as disability-related hate crime.

CPC 594.3 - Vandalism of places of worship.

CPC 11412 - Causing or attempting to cause other to refrain from exercising religion by threat.

CPC 11413 - Arson or destructive device at place of worship.

## Misdemeanors

### *Hate Crimes*

CPC 422.6 - Use of force, threats, or destruction of property to interfere with another's exercise of civil rights.

CPC 422.77 - Violation of civil order (Bane Act) protecting the exercise of civil rights

### *Related Crimes*

CPC 302 - Disorderly conduct during an assemblage of people gathered for religious worship at a tax-exempt place of worship.

CPC 538(c) - Unauthorized insertion of advertisements in newspapers and redistribution to the public.

CPC 640.2 - Placing handbill, notice of advertisement on a consumer product or product packaged without authorization.

CPC 11411 - Terrorism of owner or occupant of real property. Placement or display of sign, symbol, or other physical impression without authorization, engagement in pattern of conduct, or burning or desecration of religious symbols.

---

## Enhancements

**CPC 190.2(a)(16)** - Special circumstances imposing the Death Penalty or Life Without Possibility of Parole, if the victim was intentionally killed because of sexual orientation, gender, or disability.

**CPC 190.3** - Special circumstances imposing LWOP if the victim was intentionally killed because of sexual orientation, gender, or disability.

**CPC 422.75** - Penalty for felony committed because of victim's race, color, religion, nationality, country or origin, ancestry, disability, or sexual orientation shall be enhanced one, two, or three years in prison, if the person acts alone; and two, three, or four years if the person commits the act with another.

**CPC 1170.8** - Enhancement for robbery or assault at a place of worship.

**CPC 1170.85(b)** - Felony assault or battery enhancement due to age or disability.

## Reporting

**CPC 13023**- Requirement for law enforcement agencies to report hate crime data to DOJ.

**WI 15630** – Elder and Dependent Adult Abuse Mandated Reporting (may apply in disability-related hate crimes).

## Training and Policy Requirements

**CPC 422.87** - Hate crimes policy adoption and update requirements (AB 1985, Effective January 1, 2019).

**CPC 13519.6** - Defines hate crime training requirements for peace officers.

**CPC 13519.41** - Training requirements on sexual orientation and gender identity-related hate crimes for peace officers and dispatchers (AB 2504, Effective January 1, 2019).

## Miscellaneous Provisions

**CPC 422.78** - Responsibility for prosecution of stay away order violations.

**CPC 422.86** - Public policy regarding hate crimes.

**CPC 422.89** - Legislative intent regarding violations of civil rights and hate crimes

**CPC 422.92** - Hate crimes victims brochure requirement for law enforcement agencies.

**CPC 422.93** - Protection of victims and witnesses from being reported to immigration authorities.

**GC 6254** - Victim confidentiality.

## Hate Crime Checklist.pdf

# HATE CRIME CHECKLIST

Page \_\_\_\_\_ of \_\_\_\_\_

<b>VICTIM</b>	<p style="text-align: center;"><b><u>Victim Type:</u></b></p> <p><input type="checkbox"/> <b>Individual</b>                  Legal name (Last, First): _____                  Other Names used (AKA): _____</p> <p><input type="checkbox"/> <b>School, business or organization</b>                  Name: _____                  Type: _____  <i>(e.g., non-profit, private, public school)</i>                  Address: _____</p> <p><input type="checkbox"/> <b>Faith-based organization</b>                  Name: _____                  Faith: _____                  Address: _____</p>	<p style="text-align: center;"><b><u>Target of Crime (Check all that apply):</u></b></p> <p><input type="checkbox"/> Person    <input type="checkbox"/> Private property    <input type="checkbox"/> Public property</p> <p><input type="checkbox"/> Other _____</p> <p style="text-align: center;"><b><u>Nature of Crime (Check all that apply):</u></b></p> <p><input type="checkbox"/> Bodily injury                      <input type="checkbox"/> Threat of violence</p> <p><input type="checkbox"/> Property damage</p> <p><input type="checkbox"/> Other crime: _____</p> <p>Property damage - estimated value _____</p>
---------------	---	--

<b>BIAS</b>	<p style="text-align: center;"><b><u>Type of Bias</u></b>  <b>(Check all characteristics that apply):</b></p> <p><input type="checkbox"/> Disability</p> <p><input type="checkbox"/> Gender</p> <p><input type="checkbox"/> Gender identity/expression</p> <p><input type="checkbox"/> Sexual orientation</p> <p><input type="checkbox"/> Race</p> <p><input type="checkbox"/> Ethnicity</p> <p><input type="checkbox"/> Nationality</p> <p><input type="checkbox"/> Religion</p> <p><input type="checkbox"/> Significant day of offense  <i>(e.g., 9/11, holy days)</i></p> <p><input type="checkbox"/> Other: _____</p> <p>Specify disability (be specific):                  _____                  _____</p>	<p style="text-align: center;"><b><u>Actual or Perceived Bias – Victim’s Statement:</u></b></p> <p><input type="checkbox"/> Actual bias [Victim actually has the indicated characteristic(s)].</p> <p><input type="checkbox"/> Perceived bias [Suspect believed victim had the indicated characteristic(s)].  <i>If perceived, explain the circumstances in narrative portion of Report.</i></p> <hr/> <p style="text-align: center;"><b><u>Reason for Bias:</u></b></p> <p><b>Do you feel you were targeted based on one of these characteristics?</b>  <input type="checkbox"/> Yes    <input type="checkbox"/> No    <i>Explain in narrative portion of Report.</i></p> <p><b>Do you know what motivated the suspect to commit this crime?</b>  <input type="checkbox"/> Yes    <input type="checkbox"/> No    <i>Explain in narrative portion of Report.</i></p> <p><b>Do you feel you were targeted because you associated yourself with an individual or a group?</b>  <input type="checkbox"/> Yes    <input type="checkbox"/> No    <i>Explain in narrative portion of Report.</i></p> <p><b>Are there indicators the suspect is affiliated with a Hate Group (i.e., literature/tattoos)?</b>  <input type="checkbox"/> Yes    <input type="checkbox"/> No    <i>Describe in narrative portion of Report.</i></p> <p><b>Are there Indicators the suspect is affiliated with a criminal street gang?</b>  <input type="checkbox"/> Yes    <input type="checkbox"/> No    <i>Describe in narrative portion of Report.</i></p>
-------------	--	---

	<p style="text-align: center;"><b><u>Bias Indicators (Check all that apply):</u></b></p> <p><input type="checkbox"/> Hate speech                      <input type="checkbox"/> Acts/gestures                      <input type="checkbox"/> Property damage                      <input type="checkbox"/> Symbol used</p> <p><input type="checkbox"/> Written/electronic communication                      <input type="checkbox"/> Graffiti/spray paint                      <input type="checkbox"/> Other: _____</p> <p><i>Describe with exact detail in narrative portion of Report.</i></p>
--	--

<b>HISTORY</b>	<p style="text-align: center;"><b><u>Relationship Between Suspect &amp; Victim:</u></b></p> <p>Suspect known to victim?    <input type="checkbox"/> Yes    <input type="checkbox"/> No</p> <p>Nature of relationship: _____</p> <p>Length of relationship: _____</p> <p><i>If Yes, describe in narrative portion of Report</i></p>	<p><input type="checkbox"/> Prior reported incidents with suspect? Total # _____</p> <p><input type="checkbox"/> Prior unreported incidents with suspect? Total # _____</p> <p>Restraining orders?    <input type="checkbox"/> Yes    <input type="checkbox"/> No</p> <p><i>If Yes, describe in narrative portion of Report</i></p> <p>Type of order: _____    Order/Case# _____</p>
----------------	--	--

<b>WEAPONS</b>	<p>Weapon(s) used during incident?    <input type="checkbox"/> Yes    <input type="checkbox"/> No    Type: _____</p> <p>Weapon(s) booked as evidence?    <input type="checkbox"/> Yes    <input type="checkbox"/> No</p> <p>Automated Firearms System (AFS) Inquiry attached to Report?    <input type="checkbox"/> Yes    <input type="checkbox"/> No</p>
----------------	--

# HATE CRIME CHECKLIST

Page \_\_\_\_ of \_\_\_\_

<b>EVIDENCE</b>	Witnesses present during incident? <input type="checkbox"/> Yes <input type="checkbox"/> No	Statements taken? <input type="checkbox"/> Yes <input type="checkbox"/> No
	Evidence collected? <input type="checkbox"/> Yes <input type="checkbox"/> No	Recordings: <input type="checkbox"/> Video <input type="checkbox"/> Audio <input type="checkbox"/> Booked
	Photos taken? <input type="checkbox"/> Yes <input type="checkbox"/> No	Suspect identified: <input type="checkbox"/> Field ID <input type="checkbox"/> By photo
	Total # of photos: _____ D#: _____ Taken by: _____ Serial #: _____	<input type="checkbox"/> Known to victim

<b>OBSERVATIONS</b>	<b><u>VICTIM</u></b>	<b><u>SUSPECT</u></b>
	<input type="checkbox"/> Tattoos <input type="checkbox"/> Shaking <input type="checkbox"/> Unresponsive <input type="checkbox"/> Crying <input type="checkbox"/> Scared <input type="checkbox"/> Angry <input type="checkbox"/> Fearful <input type="checkbox"/> Calm <input type="checkbox"/> Agitated <input type="checkbox"/> Nervous <input type="checkbox"/> Threatening <input type="checkbox"/> Apologetic <input type="checkbox"/> Other observations: _____	<input type="checkbox"/> Tattoos <input type="checkbox"/> Shaking <input type="checkbox"/> Unresponsive <input type="checkbox"/> Crying <input type="checkbox"/> Scared <input type="checkbox"/> Angry <input type="checkbox"/> Fearful <input type="checkbox"/> Calm <input type="checkbox"/> Agitated <input type="checkbox"/> Nervous <input type="checkbox"/> Threatening <input type="checkbox"/> Apologetic <input type="checkbox"/> Other observations: _____

**ADDITIONAL QUESTIONS (Explain all boxes marked "Yes" in narrative portion of report):**

Has suspect ever threatened you?	<input type="checkbox"/> Yes	<input type="checkbox"/> No
Has suspect ever harmed you?	<input type="checkbox"/> Yes	<input type="checkbox"/> No
Does suspect possess or have access to a firearm?	<input type="checkbox"/> Yes	<input type="checkbox"/> No
Are you afraid for your safety?	<input type="checkbox"/> Yes	<input type="checkbox"/> No
Do you have any other information that may be helpful?	<input type="checkbox"/> Yes	<input type="checkbox"/> No

**Resources offered at scene:**  Yes  No Type: \_\_\_\_\_

<b>MEDICAL</b>		<b><u>Victim</u></b>	<b><u>Suspect</u></b>	
	<input type="checkbox"/>	<input type="checkbox"/>		Declined medical treatment
	<input type="checkbox"/>	<input type="checkbox"/>		Will seek own medical treatment
	<input type="checkbox"/>	<input type="checkbox"/>		Received medical treatment
	Authorization to Release Medical Information, Form 05.03.00, signed? <input type="checkbox"/> Yes <input type="checkbox"/> No			<b>Paramedics at scene?</b> <input type="checkbox"/> Yes <input type="checkbox"/> No Unit # _____ Name(s)/ID #: _____ Hospital: _____ Jail Dispensary: _____ Physician/Doctor: _____ Patient #: _____

Officer (Name/Rank)	Date
Officer (Name/Rank)	Date
Supervisor Approving (Name/Rank)	Date

**Commission on Peace Officer Standards and  
Training Hate Crimes Model Policy 2019.pdf**



# POST HATE CRIMES MODEL POLICY



COMMISSION ON PEACE OFFICER STANDARDS AND TRAINING

2019



© California Commission on Peace Officer Standards and Training

Published September 2008

Revised May 2019

All rights reserved. This publication may not be reproduced, in whole or in part, in any form or by any means electronic or mechanical or by any information storage and retrieval system now known or hereafter invented, *without prior written permission of the California Commission on Peace Officer Standards and Training (POST)*, with the following exception:

California law enforcement agencies in the POST peace officer program and POST-certified training presenters are hereby given permission by POST to reproduce any or all of the contents of this manual for internal use within their agency/school.

All other individuals, private businesses and corporations, public and private agencies and colleges, professional associations, and non-POST law enforcement agencies in-state or out-of-state, may print or download this publication for non-commercial use.

Infringement of the copyright protection law and the provisions expressed here and on the POST website under Copyright/Trademark Protection will be pursued in a court of law. Questions about copyright protection of this publication and exceptions may be directed to Publications Manager.



## POST Mission Statement

The mission of the California Commission on Peace Officer Standards and Training is to continually enhance the professionalism of California Law Enforcement in serving its communities



## POST COMMISSIONERS

### **CHAIR**

**Joyce Dudley**

District Attorney, Santa Barbara County

### **VICE CHAIR**

**Rick Brazier**

Educator, Humboldt State University

**Xavier Becerra**

Attorney General, Department of Justice

**Alan Barcelona**

Special Agent, Department of Justice

**Lai Lai Bui**

Sergeant, Sacramento Police Department

**Thomas Chaplin**

Chief, Walnut Creek Police Department

**Barry Donelan**

Sergeant, Oakland Police Department

**Robert T. Doyle**

Sheriff, Marin County

**Geoff Long**

Public Member

**John McMahan**

Sheriff, San Bernardino County

**Jethroe Moore**

Public Member

**James O'Rourke**

Sergeant, California Highway Patrol

**Batine Ramirez**

Sergeant, Placer County Sheriff's Department

**Laurie Smith**

Sheriff, Santa Clara County

**Walt Vasquez**

Chief, La Mesa Police Department



## FOREWORD

Hate Crimes (i.e. crimes motivated by bias) convey a message of terror and exclusion, not just to the immediate victims but to entire communities. They often target victims who are least able to defend themselves. They cause trauma that is more extreme and longer lasting than similar crimes committed for other motivations. They can spark retaliatory crimes, escalating the cycle of crime and violence. If not addressed professionally and thoroughly they may undermine public confidence in law enforcement.

The 2018 California State Auditor's Report, titled "Hate Crimes in California," found that California law enforcement has not taken adequate action to identify, report, and respond to hate crimes. The report found that agencies did not properly identify some hate crimes, and underreported or misreported hate crimes as well. The report also noted that hate crimes are on the rise in California, increasing in both 2015 and 2016.

California Penal Code (CPC) 422.87 added new language and requirements to any newly created or updated agency hate crimes policy. Effective January 1, 2019, any local law enforcement agency that updates an existing hate crimes policy, or adopts a new one, shall include the content of the model policy framework provided in this document as well as any revisions or additions to the model policy in the future.

These guidelines are the primary elements that law enforcement executives are now required to incorporate into their hate crimes policy if an agency creates a new hate crimes policy or updates an existing one. The guidelines are designed for department-wide application and are intended to reflect a values-driven "top-down" process. They are intended to assist with the development and delivery of training and ensure proper identification, investigation, and reporting of hate crimes within each agency's jurisdiction.



# TABLE OF CONTENTS

- Policy Guidelines .....1
- Minimum Legal Requirements for an Agency’s Hate Crimes Policy .....3
- Model Policy Framework .....5
  - Purpose .....5
  - Policy .....5
  - Response, Victim Assistance and Follow-up .....5
    - Initial response .....5
    - Investigation.....7
    - Supervision.....8
  - Training.....9
  - Planning and Prevention ..... 10
    - Release of Information ..... 11
  - Reporting ..... 11
- Checklist for the Agency’s Policy Creation ..... 13
- Appendix ..... 15
  - Definitions and Laws ..... 15
  - Statutes and Legal Requirements ..... 19
    - Felonies ..... 19
    - Misdemeanors ..... 19
    - Enhancements ..... 19
  - Reporting ..... 20
  - Training and Policy Requirements ..... 20
  - Miscellaneous Provisions ..... 20
  - Hate Crimes First Responder Checklist..... 21





---

# POLICY GUIDELINES

## GUIDELINE #1

*Develop the foundation for the agency's hate crimes policy.*

The law enforcement executive is responsible for providing leadership, communicating organizational values to the department and the community, paying attention to hate crime trends and current events that could trigger hate incidents and/or hate crimes in the community, and providing education and training to establish the foundation for the agency's hate crimes policy. Employees' ability to respond appropriately to hate crimes and hate incidents is maximized when the executive effectively establishes and communicates the foundational values of the organization.

## GUIDELINE #2

*Develop a hate crimes policy for the agency.*

- I. An agency's hate crimes policy shall include the statutory definition of a hate crime, and its policy and programs should minimally include the following:
  - A. Response
  - B. Training
  - C. Planning and Prevention
  - D. Reporting

The law enforcement executive is responsible for the initial development of the policy and should be actively involved in its implementation. See the appendix for the exemplar "Message from the Agency Chief Executive".

## GUIDELINE #3

*Develop expertise to identify and investigate hate crimes.*

The law enforcement executive is responsible for ensuring that the agency possesses expertise to identify and investigate hate crimes, as well as ensuring compliance with state and federal

reporting and public information requirements. Agencies should assign identified personnel to appropriate training to develop expertise and knowledge to investigate hate crimes.

Hate crimes are low-frequency events with high-risk consequences for the agency and community. Agencies shall provide a checklist to first responders to provide direction for the investigation of all hate crimes as mandated by CPC 422.87.

## GUIDELINE #4

*Develop and implement cooperative hate crimes plans with other law enforcement agencies.*

- I. Coordinate cooperative efforts among regional, state, federal, and tribal law enforcement agencies to share information and training, and develop strategies to prevent hate crime activity.
- II. Develop and/or participate in law enforcement intelligence networks to enhance the agency's ability to anticipate potential hate crime targets. This interaction should include sharing intelligence information with other jurisdictions and cooperative investigations, arrests, and prosecutions if appropriate.

## GUIDELINE #5

*Develop and implement cooperative hate crime plans with the community and related governmental and non-governmental organizations, as appropriate.*

- I. Collaborate with the community, including human relations/civil rights organizations, advocacy groups, service organizations, neighborhood associations, religious institutions, local schools and colleges, to do the following:
  - Develop a network to build rapport with community groups

- 
- Develop a protocol for response to hate crimes
  - Obtain witness and victim cooperation
  - Provide support services to victims
  - Collect demographic information about specific communities
  - Identify hate crime trends based upon current events and activity (hate crimes and/or hate incidents)
  - Identify periods of increased vulnerability based on significant dates and events for affected communities
- II. Law enforcement should identify and seek out cultural diversity training and information from/about specific communities within its jurisdiction (immigrant, Muslim, Arab, LGBTQ, Black or African American, Jewish, Sikh, disability, etc.) to strengthen agency awareness.

## **GUIDELINE #6**

### ***Conduct an annual assessment of the agency's hate crimes policy and its ongoing implementation.***

The assessment should include:

- I. A review to ensure compliance with the POST Hate Crimes Model Policy and California law.
- II. A review and analysis of the agency's data collection, policy, and annual mandated reporting of hate crimes.
- III. A review and updating of the agency's hate crimes brochure to ensure compliance with CPC 422.92.
- IV. A review of any existing or available data or reports, including the annual California Attorney General's report on hate crimes, in preparation for, and response to, future hate crime trends.

- V. Annual outreach to the community including human relations/civil rights organizations, advocacy groups, service organizations, neighborhood associations, religious institutions, local schools, and colleges assessing the agency's responsiveness to hate crimes.

---

# MINIMUM LEGAL REQUIREMENTS FOR AN AGENCY'S HATE CRIMES POLICY

## **CPC 13519.6, effective January 1, 2005, minimally requires:**

1. A message from the law enforcement agency's chief executive officer to the agency's officers and staff concerning the importance of hate crime laws and the agency's commitment to enforcement.
2. The definition of "hate crime" in Penal Code section 422.55.
3. References to hate crime statutes including Penal Code section 422.6.
4. A title-by-title specific protocol that agency personnel are required to follow, including, but not limited to, the following:
  - a. Preventing and preparing for likely hate crimes by, among other things, establishing contact with persons and communities who are likely targets, and forming and cooperating with community hate crime prevention and response networks.
  - b. Responding to reports of hate crimes, including reports of hate crimes committed under the color of authority.
  - c. Accessing assistance, by, among other things, activating the Department of Justice hate crimes rapid response protocol when necessary.
  - d. Providing victim assistance and follow-up, including community follow-up.
  - e. Reporting

## **CPC 422.87, effective January 1, 2019, states and minimally requires:**

Each local law enforcement agency may adopt a hate crimes policy. Any local law enforcement agency that updates an existing hate crimes policy or adopts a new one shall include, but not limited to, the following:

1. The definitions in Penal Code sections 422.55 and 422.56.
2. The content of the model policy framework that the Commission on Peace Officer Standards and Training developed pursuant to Section 13519.6 (above) and any content that the commission may revise or add in the future, including any policy, definitions, response and reporting responsibilities, training resources, and planning and prevention methods.
3. Information regarding bias motivation
  - a. For the purposes of this paragraph, "bias motivation" is a preexisting negative attitude toward actual or perceived characteristics referenced in Section 422.55. Depending on the circumstances of each case, bias motivation may include, but is not limited to, hatred, animosity, resentment, revulsion, contempt, unreasonable fear, paranoia, callousness, thrill-seeking, desire for social dominance, desire for social bonding with those of one's "own kind," or a perception of the vulnerability of the victim due to the victim being perceived as being weak, worthless, or fair game because of a protected characteristic, including, but not limited to, disability or gender.
    - i. In recognizing suspected disability-bias hate crimes, the policy shall advise officers to consider whether there is any indication that the perpetrator was motivated by hostility or other bias, occasioned by factors such as, but not limited to, dislike of persons who arouse

---

fear or guilt, a perception that persons with disabilities are inferior and therefore “deserving victims,” a fear of persons whose visible traits are perceived as being disturbing to others, or resentment of those who need, demand, or receive alternative educational, physical, or social accommodations.

- ii. In recognizing suspected disability-bias hate crimes, the policy also shall advise officers to consider whether there is any indication that the perpetrator perceived the victim to be vulnerable and, if so, if this perception is grounded, in whole or in part, in anti-disability bias. This includes, but is not limited to, if a perpetrator targets a person with a particular perceived disability while avoiding other vulnerable-appearing persons such as inebriated persons or persons with perceived disabilities different than those of the victim, those circumstances could be evidence that the perpetrator’s motivations included bias against persons with the perceived disability of the victim and that the crime must be reported as a suspected hate crime and not a mere crime of opportunity.
- b. Information regarding the general underreporting of hate crimes and the more extreme underreporting of anti-disability and anti-gender hate crimes *and a plan for the agency to remedy this underreporting* (emphasis added).
- c. A protocol for reporting suspected hate crimes to the Department of Justice pursuant to Penal Code section 13023.
- d. A checklist of first responder responsibilities, including, but not limited to, being sensitive to effects of the crime on the victim, determining whether any additional resources are needed on the scene to assist the victim or whether to refer the victim to appropriate community and legal services, and giving the victims and any interested persons the agency’s hate crimes brochure, as required by Section 422.92.
- e. A specific procedure for transmitting and periodically retransmitting the policy and any related orders to all officers, including a simple and immediate way for officers to access the policy in the field when needed.
- f. The title or titles of the officer or officers responsible for assuring that the department has a hate crime brochure as required by Section 422.92 and ensuring that all officers are trained to distribute the brochure to all suspected hate crime victims and all other interested persons.
- g. A requirement that all officers be familiar with the policy and carry out the policy at all times unless directed by the chief, sheriff, director, or other chief executive of the law enforcement agency or other command-level officer to whom the chief executive officer formally delegates this responsibility.
- h. Any local law enforcement agency that updates an existing hate crimes policy or adopts a new hate crimes policy may include any of the provisions of a model hate crime policy and other relevant documents developed by the International Association of Chiefs of Police that are relevant to California and consistent with this chapter.

---

# MODEL POLICY FRAMEWORK

## Purpose

This model policy framework is designed to assist in identifying and handling crimes motivated by hate or other bias toward individuals and groups with legally defined protected characteristics, to define appropriate steps for assisting victims, and to provide a guide to conducting related investigations. It outlines the general policy framework for prevention, response, accessing assistance, victim assistance and follow up, and reporting as related to law enforcement's role in handling hate crimes. It also serves as a declaration that hate crimes are taken seriously and demonstrates how law enforcement agencies may best use its resources to investigate and solve an offense, in addition to building community trust and increasing police legitimacy.

## Policy

It is the policy of this agency to safeguard the rights of all individuals irrespective of their disability, gender, nationality, race or ethnicity, religion, sexual orientation, and/or association with a person or group with one or more of these actual or perceived characteristics. Any acts or threats of violence, property damage, harassment, intimidation, or other crimes motivated by hate or bias should be viewed very seriously and given high priority.

This agency will employ necessary resources and vigorous law enforcement action to identify and arrest hate crime perpetrators. Also, recognizing the particular fears and distress typically suffered by victims, the potential for reprisal and escalation of violence, and the far-reaching negative consequences of these crimes on the community, this agency should attend to the security and related concerns of the immediate victims and their families as feasible.

The agency policy shall include a requirement that all officers be familiar with the policy and carry out the policy at all times unless directed by the chief, sheriff, director, or other chief executive of the law enforcement agency or other command-level officer to whom the chief executive officer formally delegates this responsibility.

The agency policy shall provide a specific procedure for transmitting and periodically retransmitting the policy and any related orders to all officers, including a simple and immediate way for officers to access the policy in the field when needed.

## Response, Victim Assistance and Follow-up

### *Initial response*

First responding officers should know the role of all department personnel as they relate to the agency's investigation of hate crimes and/or incidents. Responding officers should evaluate the need for additional assistance, and working with supervision and/or investigations, access needed assistance if applicable. Responding officers should ensure the crime scene is properly protected, preserved and processed.

At the scene of a suspected hate or bias crimes, officers should take preliminary actions deemed necessary, to include, but not limited to, the following:

1. Use agency checklist (per CPC 422.87) to assist in the investigation of any hate crime (see appendix, page 21, for exemplar checklist based on the Los Angeles Police Department Hate Crimes Supplemental Report with the agency's permission).

- 
2. Stabilize the victim(s) and request medical attention when necessary.
  3. Ensure the safety of victims, witnesses, and perpetrators.
    - a. Issue a Temporary Restraining Order (if applicable).
  4. Notify other appropriate personnel in the chain of command, depending on the nature and seriousness of the offense and its potential inflammatory and related impact on the community.
  5. Ensure that the crime scene is properly protected, preserved, and processed and that all physical evidence of the incident is removed as soon as possible after the offense is documented. If evidence of an inflammatory nature cannot be physically removed, the property owner should be contacted to ensure that it is removed or covered up as soon as possible. Agency personnel should follow-up to ensure that this is accomplished in a timely manner.
  6. Collect and photograph physical evidence or indicators of hate crimes such as:
    - a. Hate literature.
    - b. Spray paint cans.
    - c. Threatening letters.
    - d. Symbols used by hate groups.
  7. Identify criminal evidence on the victim.
  8. Request the assistance of translators or interpreters when needed to establish effective communication with witnesses, victims, or others as appropriate.
  9. Conduct a preliminary investigation and record pertinent information including, but not limited to:
    - a. Identity of suspected perpetrator(s).
    - b. Identity of witnesses, including those no longer at the scene.
    - c. The offer of victim confidentiality per Government Code (GC) 5264.
    - d. Prior occurrences, in this area or with this victim.
    - e. Statements made by suspects; exact wording is critical.
    - f. The victim's protected characteristics and determine if bias was a motivation "in whole or in part"<sup>1</sup> in the commission of the crime.
      1. "Bias motivation" is a preexisting negative attitude toward actual or perceived characteristics referenced in Section 422.55. Depending on the circumstances of each case, bias motivation may include, but is not limited to, hatred, animosity, resentment, revulsion, contempt, unreasonable fear, paranoia, callousness, thrill-seeking, desire for social dominance, desire for social bonding with those of one's "own kind," or a perception of the vulnerability of the victim due to the victim being perceived as being weak, worthless, or fair game because of a protected characteristic, including, but not limited to, disability or gender.
        - (a) In recognizing suspected disability-bias hate crimes, the policy shall advise officers to consider whether there is any indication that the perpetrator was motivated by hostility or other bias, occasioned by factors such as, but not limited to, dislike of persons

---

<sup>1</sup>See Appendix, page 15, for definition

---

who arouse fear or guilt, a perception that persons with disabilities are inferior and therefore “deserving victims,” a fear of persons whose visible traits are perceived as being disturbing to others, or resentment of those who need, demand, or receive alternative educational, physical, or social accommodations.

(b) In recognizing suspected disability-bias hate crimes, the policy also shall advise officers to consider whether there is any indication that the perpetrator perceived the victim to be vulnerable and, if so, if this perception is grounded, in whole or in part, in anti-disability bias. This includes, but is not limited to, if a perpetrator targets a person with a particular perceived disability while avoiding other vulnerable-appearing persons such as inebriated persons or persons with perceived disabilities different than those of the victim, those circumstances could be evidence that the perpetrator’s motivations included bias against persons with the perceived disability of the victim and that the crime must be reported as a suspected hate crime and not a mere crime of opportunity.

10. Adhere to CPC 422.93, which protects hate crime victims and witnesses from being reported to federal immigration authorities if they have not committed any crime under state law.
11. Provide information regarding immigration remedies available to victims of crime. (U-Visa, T-Visa, S-Visa, etc.).
12. Provide the agency’s Hate Crimes Brochure (per CPC 422.92) if asked, if necessary or per policy (if applicable).
13. Utilize proper techniques for interviewing people with disabilities and being aware of and providing appropriate accommodations (such as ADA standards, Braille, visuals, translators for the deaf or hard of hearing, etc.).
14. Report any suspected multi-mission extremist crimes to the agency Terrorism Liaison Officer (TLO), or assigned designee, and direct the TLO/ designee to send the data to the Joint Regional Information Exchange System.

### ***Investigation***

Investigators at the scene of or while performing follow-up investigation on a suspected hate or bias crimes (or hate incident if agency policy requires it) should take all actions deemed necessary, including, but not limited to, the following:

1. Consider typologies of perpetrators of hate crimes and incidents, including but not limited to thrill, reactive/defensive, and mission (hard core).
2. Utilize investigative techniques and methods to handle hate crimes or hate incidents in a professional manner.
3. Utilize proper techniques for interviewing people with disabilities and being aware of and providing appropriate accommodations (such as ADA standards, Braille, visuals, translators for the deaf or hard of hearing, etc.).
4. Fully investigate any report of hate crime committed under the color of authority per CPC 422.6 and CPC 13519.6.



- 
5. Collect and photograph physical evidence or indicators of hate crimes such as:
    - a. Hate literature.
    - b. Spray paint cans.
    - c. Threatening letters.
    - d. Symbols used by hate groups.
    - e. Desecration of religious symbols, objects, or buildings.
  6. Request the assistance of translators or interpreters when needed to establish effective communication.
  7. Conduct a preliminary investigation and record information regarding:
    - a. Identity of suspected perpetrator(s).
    - b. Identity of witnesses, including those no longer at the scene.
    - c. Offer of victim confidentiality per GC 5264.
    - d. Prior occurrences, in this area or with this victim.
    - e. Statements made by suspects; exact wording is critical.
    - f. Document the victim's protected characteristics.
  8. Provide victim assistance and follow-up.
  9. Canvass the area for additional witnesses.
  10. Examine suspect's social media activity for potential evidence of bias motivation.
  11. Coordinate the investigation with agency, state, and regional intelligence operations. These sources can provide the investigating officer with an analysis of any patterns, organized hate groups, and suspects potentially involved in the offense.
  12. Coordinate the investigation with the crime scene investigation unit (if applicable) or other units of the agency.
  13. Determine if the incident should be classified as a hate crime.
  14. Take steps to ensure appropriate assistance is provided to hate crime victim(s), including the following measures:
    - a. Contact the victim periodically to determine whether he/she is receiving adequate and appropriate assistance.
    - b. Provide ongoing information to the victim about the status of the criminal investigation.
    - c. Provide the victim and any other interested person the brochure on hate crimes per CPC 422.92 and information on any local advocacy groups (if asked).
  15. Report any suspected multi-mission extremist crimes to the agency TLO, or assigned designee, and direct the TLO or designee to send the data to the Joint Regional Information Exchange System.
  16. Coordinate with other law enforcement agencies in the area to assess patterns of hate crimes and/or hate incidents (if directed by policy), and determine if organized hate groups are involved.

---

## *Supervision*

The supervisor shall confer with the initial responding officer(s) and ensure that necessary preliminary actions have been taken. The supervisor shall request any appropriate personnel necessary to accomplish the following:

1. Provide immediate assistance to the crime victim by:
  - a. Expressing the law enforcement agency's official position on the importance of these cases and the measures that will be taken to apprehend the perpetrators.
  - b. Expressing the department's interest in protecting victims' anonymity (confidentiality forms GC 6254) to the extent possible. Allow the victim to convey his/her immediate concerns and feelings.
  - c. Identifying individuals or agencies that may provide victim assistance and support. Local victim assistance resources may include family members or close acquaintances, clergy or departmental chaplain, as well as community service agencies that provide shelter, food, clothing, child care, or other related services (per CPC 422.92).
2. Ensure that all relevant facts are documented on an incident and/ or arrest report and make an initial determination as to whether the incident should be classified as a hate crime for federal and state bias-crimes reporting purposes.
3. Notify other appropriate personnel in the chain of command, depending on the nature and seriousness of the offense and its potential inflammatory and related impact on the community.
4. In cases of large-scale hate crime waves, or in circumstances where the potential exists for subsequent hate crimes or incidents, consider directing resources to protect vulnerable sites (such as assigning an officer at specific locations that could become targets).
5. Ensure hate crimes are properly reported, including reporting to the Department of Justice, pursuant to CPC 13023.
6. Ensure adherence to CPC 422.93, which protects hate crime victims and witnesses from being reported to federal immigration authorities if they have not committed any crime under state law. Supervisors should also be aware of the immigration remedies available to victims of crime. (U-Visa, T-Visa, S-Visa, etc.)
7. Respond to and investigate any reports of hate crimes committed under the color of authority.
8. Provide appropriate assistance, including activating the California Department of Justice hate crime rapid response protocol if necessary. For information see the California Department of Justice webpage or use following link: <https://oag.ca.gov/sites/all/files/agweb/pdfs/civilrights/AG-Rapid-Response-Team-Protocol-2.pdf>
9. Report or ensure any suspected multi-mission extremists crimes are reported to the agency TLO, or assigned designee, and direct the TLO/ designee to send the data to the Joint Regional Information Exchange System.
10. Make a final determination as to whether the incident should be classified as a hate crime.

---

## Training

All staff, including dispatch, desk personnel, volunteers, records, support staff, officers, supervisors, and managers shall be properly trained on the department's hate crimes policy. The agency will follow all legislatively mandated training requirements.

POST offers training and video courses to assist law enforcement in the identification, investigation, documentation and reporting of hate crimes. These courses provide officers with information and skills necessary to effectively identify, investigate, document and report hate crimes. Various training programs include the history and definitions of hate crimes, recognition of hate groups, international terrorism, legal considerations, victims' considerations, initial response duties, victim interviewing and care, suspect identification and interrogation, evidence identification, report writing, the role of law enforcement, investigative strategies, intelligence collection, supervisory roles, community relations, media relations and local program training development, and other topics such as proper use of computer systems and methods for reporting. POST also maintains an extensive array of training videos on applicable topics such as working with those with mental illness and intellectual disabilities, hate crimes, and working with minority communities.

For more information on POST training opportunities and available videos, visit the POST website at [www.post.ca.gov](http://www.post.ca.gov). In conjunction with POST training opportunities, trainers may utilize other state and federal agencies that offer training courses, such as the U.S. Department of Justice.

## Planning and Prevention

The general underreporting of hate crimes is an identified issue in California. Underreporting is caused by victims not reporting hate crimes or hate incidents due to a number of factors, including fear of reprisal and the belief that law enforcement will not properly investigate them. A report by the State Auditor in 2018 determined that California law enforcement has not taken adequate action to identify, report and respond to hate crimes. There is also an extreme underreporting of anti-disability and anti-gender hate crimes. The agency's plan to remedy this underreporting *shall be inserted into the policy* (emphasis added).

In order to facilitate the recommendations contained within this policy, it is strongly recommended that agencies build and strengthen relationships with the community, engage in dialogue, and provide education to the community about this policy. Agency personnel are also encouraged to learn about the inherent issues concerning their communities in relation to hate crimes. Assigned personnel should perform the following:

1. Meet with residents in target communities to allay fears; emphasize the agency's concern over this and related incidents; reduce the potential for counter-violence; and provide safety, security, and crime prevention information. Cultural diversity education and immersion programs (if available) could facilitate this process.
2. Provide direct and referral assistance to the victim and his/her family.
3. Conduct public meetings on hate crime threats and violence in general.
4. Establish relationships with formal community-based organizations and leaders.
5. Expand, where appropriate, preventive programs such as hate, bias, and crime reduction seminars for school children.

- 
6. Review the Attorney General's latest opinion on hate crime statistics and targets in order to prepare and plan for future crimes, specifically for Arab/Middle Eastern and Islamic communities.<sup>2</sup>
  7. Provide orientation of and with communities of specific targeted victims such as immigrants, Muslims, Arabs, LGBTQ, Black or African-American, Jewish, Sikh, disabled persons, etc.

Hate crimes are not only a crime against the targeted victim(s) but also have impacts on the victim's family and community. Working constructively with segments of this larger community after such crimes is essential to help reduce fears, stem possible retaliation, prevent additional hate crimes, and encourage any other previously victimized individuals to step forward and report such crimes. This is particularly important if an upward trend has been identified in these crimes.

Although hate incidents are not criminal events, they can be indicators of, or precursors to, hate crimes. Most California law enforcement agencies do not track hate incidents. It is recommended that hate incidents be investigated and documented, if directed by policy, as part of the overall planning to prevent hate crime.

Tracking social media is also another identified area to find indicators of, or precursors to, hate crimes. It is recommended that agencies assign personnel to find, evaluate and monitor public social media sources to identify possible suspects in reported hate crimes, or to determine suspects or suspect groups in future hate crimes or hate incidents affecting the identified individuals, groups or communities that may be victimized, and planned hate-based events.

### ***Release of Information***

Agencies should have procedure and/or policy on public disclosure of hate crimes. Establishing a relationship with stakeholders, before any incident occurs, to develop a network and protocol for disclosure would assist greatly in any disclosure.

The benefit of public disclosure of hate crime incidents includes:

1. Dissemination of correct information.
2. Assurance to affected communities or groups that the matter is being properly and promptly investigated.
3. The ability to request information regarding the commission of the crime(s) from the victimized community.

Agencies should provide the supervisor, public information officer, or designee with information that can be responsibly reported to the media. When appropriate, the law enforcement media spokesperson should reiterate that the hate crimes will not be tolerated, will be taken seriously, and will be prosecuted to the full extent of the law.

Agencies are encouraged to consider the following when releasing information to the public regarding hate crimes and hate incidents that have been reported within the jurisdiction:

---

<sup>2</sup>As described in CPC 13519.6(b)(8)

- 
1. Informing community organizations in a timely manner when a community group has been the target of a hate crime.
  2. Informing the community of the impact of these crimes on the victim, the victim's family, and the community, and the assistance and compensation available to victims.
  3. Informing the community regarding hate crime law and the legal rights of, and the remedies available to, victims of hate crimes.
  4. Providing the community with on-going information regarding hate crime and/or hate incidents (if policy requires it).

## Reporting

The agency policy shall require development of a procedure for data collection, documentation, and mandated reporting requirements. The agency shall:

1. Ensure that hate crimes are properly investigated, documented and reported.
2. During documentation, ensure hate crimes are flagged properly to allow for required reporting to the California Department of Justice. This is typically indicated by the title/penal code section identifying the report as a hate crime. Some agencies have added a check box specifically indicating a hate crime that could, if required by the agency policy, require a secondary review by an investigator/detective, supervisor or other identified party. It is the agency executive's responsibility to determine the form of documentation and type of indicators on crime reports.
3. The agency head or their designee (identified in the agency policy) should make a final determination as to whether the incident should be classified as a hate crime by the agency.
4. Agencies shall develop procedures to comply with legally mandated reporting, including the California Department of Justice, pursuant to CPC 13023.

## Checklist for the agency's policy creation

- Message from the law enforcement's agency's chief executive is included
  - The updated existing policy or newly adopted policy includes the content of the model policy framework from POST.
  - Definition of "hate crime" included from:
    - CPC 422.55
    - CPC 422.56
    - CPC 422.6
  - Title by title specific protocol regarding:
    - Prevention
      - Is contact is established with identified persons and/or communities who are likely targets?
      - Have we formed and/or are we cooperating with hate crime prevention and response networks?
      - Has a plan for the agency to remedy underreporting of hate crimes and the more extreme underreporting of anti-disability and anti-gender hate crimes been created?
    - Response
      - Requirement that all hate crimes be properly investigated and supervised
      - Requirement that any hate crimes committed under the color of authority are investigated
    - Accessing Assistance
      - Information provided for activating the Department of Justice hate crime rapid response protocol when necessary
    - Victim assistance and follow-up
    - Reporting
      - Protocol for reporting suspected hate crimes to the Department of Justice per CPC 13023
    - Training
      - Has a checklist for first responders been created and provided personnel (see exemplar officer checklist in appendix)
        - Does the checklist include first responder responsibilities include:
          - Determining the need for additional resources if necessary?
          - Referral information for appropriate community and legal services?
          - The requirement to provide the agency's hate crimes brochure per CPC 422.92?
        - Information regarding bias motivation from CPC 422.87
        - Information regarding the general underreporting of hate crimes and the more extreme underreporting of anti-disability and anti-gender hate crimes
- Definitions of terms used in the policy are listed
- Specific procedure for transmitting and periodically retransmitting the policy and any related orders to officers is included.
  - Procedure shall include a simple and immediate way for officers to access the policy in the field when needed
- Title or titles of the officer or officers responsible for assuring the department has a hate crime brochure (per CPC 422.92) and ensuring that all officers are trained to distribute the brochure to all suspected hate crime victims and all other interested persons.
- A requirement that all officers be familiar with the policy and carry out the policy at all times unless directed by the law enforcement chief executive or the chief executive's designee.



---

# APPENDIX

## Definitions and Laws

In accordance with CPC sections 422.55, 422.56, 422.6, and 422.87, for purposes of all other state law unless an explicit provision of law or the context clearly requires a different meaning, the following shall apply:

### *Hate crime*

“Hate crime” means a criminal act committed, in whole or in part, because of one or more of the following actual or perceived characteristics of the victim:

- (1) Disability.
- (2) Gender.
- (3) Nationality.
- (4) Race or ethnicity.
- (5) Religion.
- (6) Sexual orientation.
- (7) Association with a person or group with one or more of these actual or perceived characteristics.

(b) “Hate crime” includes, but is not limited to, a violation of Section 422.6.

“Association with a person or group with these actual or perceived characteristics” Includes advocacy for, identification with, or being on the ground owned or rented by, or adjacent to, any of the following: a community center, educational facility, family, individual, office, meeting hall, place of worship, private institution, public agency, library, or other entity, group, or person that has, or is identified with people who have, one or more of those characteristics listed in the definition of “hate crime” under paragraphs 1 to 6, inclusive, of CPC 422.55 subdivision (a).

**Note:** A “hate crime” need not be motivated by hate but may be motivated by any bias against a protected characteristic.

### *Hate Speech*

The First Amendment to the U.S. Constitution protects most speech, even when it is disagreeable, offensive, or hurtful. The following types of speech are generally not protected: fighting words, true threats, perjury, blackmail, incitement to lawless action, conspiracy and solicitation to commit any crime.

### *Hate incident*

A hate incident is an action or behavior motivated by hate or bias but legally protected by the First Amendment right to freedom of expression. Examples of hate incidents include:

- Name-calling
- Insults and epithets
- Distributing hate material in public places
- Displaying hate material on your own property



---

## ***Bias Motivation***

Bias motivation is a preexisting negative attitude toward actual or perceived characteristics referenced in Section 422.55. Depending on the circumstances of each case, bias motivation may include, but is not limited to, hatred, animosity, resentment, revulsion, contempt, unreasonable fear, paranoia, callousness, thrill-seeking, desire for social dominance, desire for social bonding with those of one's "own kind," or a perception of the vulnerability of the victim due to the victim being perceived as being weak, worthless, or fair game because of a protected characteristic, including, but not limited to, disability or gender.

## ***Disability Bias***

In recognizing suspected disability-bias hate crimes, officers should consider whether there is any indication that the perpetrator was motivated by hostility or other bias, occasioned by factors such as, but not limited to, dislike of persons who arouse fear or guilt, a perception that persons with disabilities are inferior and therefore "deserving victims," a fear of persons whose visible traits are perceived as being disturbing to others, or resentment of those who need, demand, or receive alternative educational, physical, or social accommodations.

In recognizing suspected disability-bias hate crimes, officers should consider whether there is any indication that the perpetrator perceived the victim to be vulnerable and, if so, if this perception is grounded, in whole or in part, in anti-disability bias. This includes, but is not limited to, if a perpetrator targets a person with a particular perceived disability while avoiding other vulnerable-appearing persons such as inebriated persons or persons with perceived disabilities different than those of the victim, those circumstances could be evidence that the perpetrator's motivations included bias against persons with the perceived disability of the victim and that the crime must be reported as a suspected hate crime and not a mere crime of opportunity.

## ***Disability***

Disability includes mental disability and physical disability as defined in GC 12926, regardless of whether those disabilities are temporary, permanent, congenital or acquired by heredity, accident, injury, advanced age or illness.

## ***Gender***

Gender means sex and includes a person gender identity and gender expression. Gender expression means a person's gender-related appearance and behavior, whether or not stereotypically associated with the persons assigned sex at birth. A person's gender identity and gender related appearance and behavior, whether or not stereotypically associated with the person's assigned sex at birth.

## ***In Whole or In Part***

"In whole or in part because of" means that the bias motivation must be a cause in fact of the offense whether or not other causes also exist. When multiple concurrent motives exist, the prohibited bias must be a substantial factor in bringing about the particular result. There is no requirement that the bias be a main factor, or that crime would not have been committed but for the actual or perceived characteristic.

## ***Nationality***

Nationality includes citizenship, country of origin, and national origin.

---

***Race or Ethnicity***

Race or ethnicity includes ancestry, color, and ethnic background.

***Religion***

Religion includes all aspects of religious belief, observance, and practice and includes agnosticism and atheism.

***Sexual orientation***

Sexual orientation means heterosexuality, homosexuality, or bisexuality.

***Victim***

Victim includes, but is not limited to, a community center, educational facility, entity, family, group, individual, office, meeting hall, person, place of worship, private institution, public



---

## Statutes and Legal Requirements

Items listed in this section include sections from the California Penal Code (CPC), Welfare and Institutions Code (WI) and Government Code (GC).

### *Definitions*

CPC 422.55 - Provides general definition of hate crimes in California.

CPC 422.56- Provides definitions of terms included in hate crimes statutes.

GC 12926- Disability-related definitions applicable to some hate crime statutes.

## Felonies

### *Hate Crimes*

CPC 422.7 - Commission of a crime for the purpose of interfering with another's exercise of civil rights.

### *Related Crimes*

CPC 190.2(a)(16) - Homicide penalties related to certain hate crime related acts.

CPC 190.03(a) - Homicide penalties related to certain hate crime related acts.

CPC 288(b)(2) - Sexual assault of dependent person by caretaker

CPC 368(b) - Dependent adult abuse generally - may apply as disability-related hate crime.

CPC 594.3 - Vandalism of places of worship.

CPC 11412 - Causing or attempting to cause other to refrain from exercising religion by threat.

CPC 11413 - Arson or destructive device at place of worship.

## Misdemeanors

### *Hate Crimes*

CPC 422.6 - Use of force, threats, or destruction of property to interfere with another's exercise of civil rights.

CPC 422.77 - Violation of civil order (Bane Act) protecting the exercise of civil rights

### *Related Crimes*

CPC 302 - Disorderly conduct during an assemblage of people gathered for religious worship at a tax-exempt place of worship.

CPC 538(c) - Unauthorized insertion of advertisements in newspapers and redistribution to the public.

CPC 640.2 - Placing handbill, notice of advertisement on a consumer product or product packaged without authorization.

CPC 11411 - Terrorism of owner or occupant of real property. Placement or display of sign, symbol, or other physical impression without authorization, engagement in pattern of conduct, or burning or desecration of religious symbols.

---

## Enhancements

**CPC 190.2(a)(16)** - Special circumstances imposing the Death Penalty or Life Without Possibility of Parole, if the victim was intentionally killed because of sexual orientation, gender, or disability.

**CPC 190.3** - Special circumstances imposing LWOP if the victim was intentionally killed because of sexual orientation, gender, or disability.

**CPC 422.75** - Penalty for felony committed because of victim's race, color, religion, nationality, country or origin, ancestry, disability, or sexual orientation shall be enhanced one, two, or three years in prison, if the person acts alone; and two, three, or four years if the person commits the act with another.

**CPC 1170.8** - Enhancement for robbery or assault at a place of worship.

**CPC 1170.85(b)** - Felony assault or battery enhancement due to age or disability.

## Reporting

**CPC 13023**- Requirement for law enforcement agencies to report hate crime data to DOJ.

**WI 15630** – Elder and Dependent Adult Abuse Mandated Reporting (may apply in disability-related hate crimes).

## Training and Policy Requirements

**CPC 422.87** - Hate crimes policy adoption and update requirements (AB 1985, Effective January 1, 2019).

**CPC 13519.6** - Defines hate crime training requirements for peace officers.

**CPC 13519.41** - Training requirements on sexual orientation and gender identity-related hate crimes for peace officers and dispatchers (AB 2504, Effective January 1, 2019).

## Miscellaneous Provisions

**CPC 422.78** - Responsibility for prosecution of stay away order violations.

**CPC 422.86** - Public policy regarding hate crimes.

**CPC 422.89** - Legislative intent regarding violations of civil rights and hate crimes

**CPC 422.92** - Hate crimes victims brochure requirement for law enforcement agencies.

**CPC 422.93** - Protection of victims and witnesses from being reported to immigration authorities.

**GC 6254** - Victim confidentiality.

# HATE CRIME CHECKLIST

Page \_\_\_\_\_ of \_\_\_\_\_

<b>VICTIM</b>	<p style="text-align: center;"><b><u>Victim Type:</u></b></p> <p><input type="checkbox"/> <b>Individual</b>                  Legal name (Last, First): _____                  Other Names used (AKA): _____</p> <p><input type="checkbox"/> <b>School, business or organization</b>                  Name: _____                  Type: _____  <i>(e.g., non-profit, private, public school)</i>                  Address: _____</p> <p><input type="checkbox"/> <b>Faith-based organization</b>                  Name: _____                  Faith: _____                  Address: _____</p>	<p style="text-align: center;"><b><u>Target of Crime (Check all that apply):</u></b></p> <p><input type="checkbox"/> Person    <input type="checkbox"/> Private property    <input type="checkbox"/> Public property</p> <p><input type="checkbox"/> Other _____</p> <p style="text-align: center;"><b><u>Nature of Crime (Check all that apply):</u></b></p> <p><input type="checkbox"/> Bodily injury                      <input type="checkbox"/> Threat of violence</p> <p><input type="checkbox"/> Property damage</p> <p><input type="checkbox"/> Other crime: _____</p> <p>Property damage - estimated value _____</p>
---------------	---	--

<b>BIAS</b>	<p style="text-align: center;"><b><u>Type of Bias</u></b>  <b>(Check all characteristics that apply):</b></p> <p><input type="checkbox"/> Disability</p> <p><input type="checkbox"/> Gender</p> <p><input type="checkbox"/> Gender identity/expression</p> <p><input type="checkbox"/> Sexual orientation</p> <p><input type="checkbox"/> Race</p> <p><input type="checkbox"/> Ethnicity</p> <p><input type="checkbox"/> Nationality</p> <p><input type="checkbox"/> Religion</p> <p><input type="checkbox"/> Significant day of offense  <i>(e.g., 9/11, holy days)</i></p> <p><input type="checkbox"/> Other: _____</p> <p>Specify disability (be specific):                  _____                  _____</p>	<p style="text-align: center;"><b><u>Actual or Perceived Bias – Victim’s Statement:</u></b></p> <p><input type="checkbox"/> Actual bias [Victim actually has the indicated characteristic(s)].</p> <p><input type="checkbox"/> Perceived bias [Suspect believed victim had the indicated characteristic(s)].  <i>If perceived, explain the circumstances in narrative portion of Report.</i></p> <p style="text-align: center;"><b><u>Reason for Bias:</u></b></p> <p><b>Do you feel you were targeted based on one of these characteristics?</b>  <input type="checkbox"/> Yes    <input type="checkbox"/> No    <i>Explain in narrative portion of Report.</i></p> <p><b>Do you know what motivated the suspect to commit this crime?</b>  <input type="checkbox"/> Yes    <input type="checkbox"/> No    <i>Explain in narrative portion of Report.</i></p> <p><b>Do you feel you were targeted because you associated yourself with an individual or a group?</b>  <input type="checkbox"/> Yes    <input type="checkbox"/> No    <i>Explain in narrative portion of Report.</i></p> <p><b>Are there indicators the suspect is affiliated with a Hate Group (i.e., literature/tattoos)?</b>  <input type="checkbox"/> Yes    <input type="checkbox"/> No    <i>Describe in narrative portion of Report.</i></p> <p><b>Are there Indicators the suspect is affiliated with a criminal street gang?</b>  <input type="checkbox"/> Yes    <input type="checkbox"/> No    <i>Describe in narrative portion of Report.</i></p>
-------------	--	---

	<p style="text-align: center;"><b><u>Bias Indicators (Check all that apply):</u></b></p> <p><input type="checkbox"/> Hate speech                      <input type="checkbox"/> Acts/gestures                      <input type="checkbox"/> Property damage                      <input type="checkbox"/> Symbol used</p> <p><input type="checkbox"/> Written/electronic communication                      <input type="checkbox"/> Graffiti/spray paint                      <input type="checkbox"/> Other: _____</p> <p><i>Describe with exact detail in narrative portion of Report.</i></p>
--	--

<b>HISTORY</b>	<p style="text-align: center;"><b><u>Relationship Between Suspect &amp; Victim:</u></b></p> <p>Suspect known to victim?    <input type="checkbox"/> Yes    <input type="checkbox"/> No</p> <p>Nature of relationship: _____</p> <p>Length of relationship: _____</p> <p><i>If Yes, describe in narrative portion of Report</i></p>	<p><input type="checkbox"/> Prior reported incidents with suspect? Total # _____</p> <p><input type="checkbox"/> Prior unreported incidents with suspect? Total # _____</p> <p>Restraining orders?    <input type="checkbox"/> Yes    <input type="checkbox"/> No</p> <p><i>If Yes, describe in narrative portion of Report</i></p> <p>Type of order: _____    Order/Case# _____</p>
----------------	--	--

<b>WEAPONS</b>	<p>Weapon(s) used during incident?    <input type="checkbox"/> Yes    <input type="checkbox"/> No    Type: _____</p> <p>Weapon(s) booked as evidence?    <input type="checkbox"/> Yes    <input type="checkbox"/> No</p> <p>Automated Firearms System (AFS) Inquiry attached to Report?    <input type="checkbox"/> Yes    <input type="checkbox"/> No</p>
----------------	--

# HATE CRIME CHECKLIST

Page \_\_\_\_ of \_\_\_\_

<b>EVIDENCE</b>	Witnesses present during incident? <input type="checkbox"/> Yes <input type="checkbox"/> No	Statements taken? <input type="checkbox"/> Yes <input type="checkbox"/> No
	Evidence collected? <input type="checkbox"/> Yes <input type="checkbox"/> No	Recordings: <input type="checkbox"/> Video <input type="checkbox"/> Audio <input type="checkbox"/> Booked
	Photos taken? <input type="checkbox"/> Yes <input type="checkbox"/> No	Suspect identified: <input type="checkbox"/> Field ID <input type="checkbox"/> By photo
	Total # of photos: _____ D#: _____ Taken by: _____ Serial #: _____	<input type="checkbox"/> Known to victim

<b>OBSERVATIONS</b>	<b><u>VICTIM</u></b>	<b><u>SUSPECT</u></b>
	<input type="checkbox"/> Tattoos <input type="checkbox"/> Shaking <input type="checkbox"/> Unresponsive <input type="checkbox"/> Crying <input type="checkbox"/> Scared <input type="checkbox"/> Angry <input type="checkbox"/> Fearful <input type="checkbox"/> Calm <input type="checkbox"/> Agitated <input type="checkbox"/> Nervous <input type="checkbox"/> Threatening <input type="checkbox"/> Apologetic <input type="checkbox"/> Other observations: _____	<input type="checkbox"/> Tattoos <input type="checkbox"/> Shaking <input type="checkbox"/> Unresponsive <input type="checkbox"/> Crying <input type="checkbox"/> Scared <input type="checkbox"/> Angry <input type="checkbox"/> Fearful <input type="checkbox"/> Calm <input type="checkbox"/> Agitated <input type="checkbox"/> Nervous <input type="checkbox"/> Threatening <input type="checkbox"/> Apologetic <input type="checkbox"/> Other observations: _____

**ADDITIONAL QUESTIONS (Explain all boxes marked "Yes" in narrative portion of report):**

Has suspect ever threatened you?	<input type="checkbox"/> Yes	<input type="checkbox"/> No
Has suspect ever harmed you?	<input type="checkbox"/> Yes	<input type="checkbox"/> No
Does suspect possess or have access to a firearm?	<input type="checkbox"/> Yes	<input type="checkbox"/> No
Are you afraid for your safety?	<input type="checkbox"/> Yes	<input type="checkbox"/> No
Do you have any other information that may be helpful?	<input type="checkbox"/> Yes	<input type="checkbox"/> No

**Resources offered at scene:**  Yes  No Type: \_\_\_\_\_

<b>MEDICAL</b>	<b><u>Victim</u></b>	<b><u>Suspect</u></b>
	<input type="checkbox"/>	<input type="checkbox"/> Declined medical treatment
	<input type="checkbox"/>	<input type="checkbox"/> Will seek own medical treatment
	<input type="checkbox"/>	<input type="checkbox"/> Received medical treatment
Authorization to Release Medical Information, Form 05.03.00, signed? <input type="checkbox"/> Yes <input type="checkbox"/> No		<b>Paramedics at scene?</b> <input type="checkbox"/> Yes <input type="checkbox"/> No Unit # _____ Name(s)/ID #: _____ Hospital: _____ Jail Dispensary: _____ Physician/Doctor: _____ Patient #: _____

Officer (Name/Rank)	Date
Officer (Name/Rank)	Date
Supervisor Approving (Name/Rank)	Date

**ORGANIZATIONAL CHART 012423.pdf**



# GLENN COUNTY SHERIFF'S OFFICE

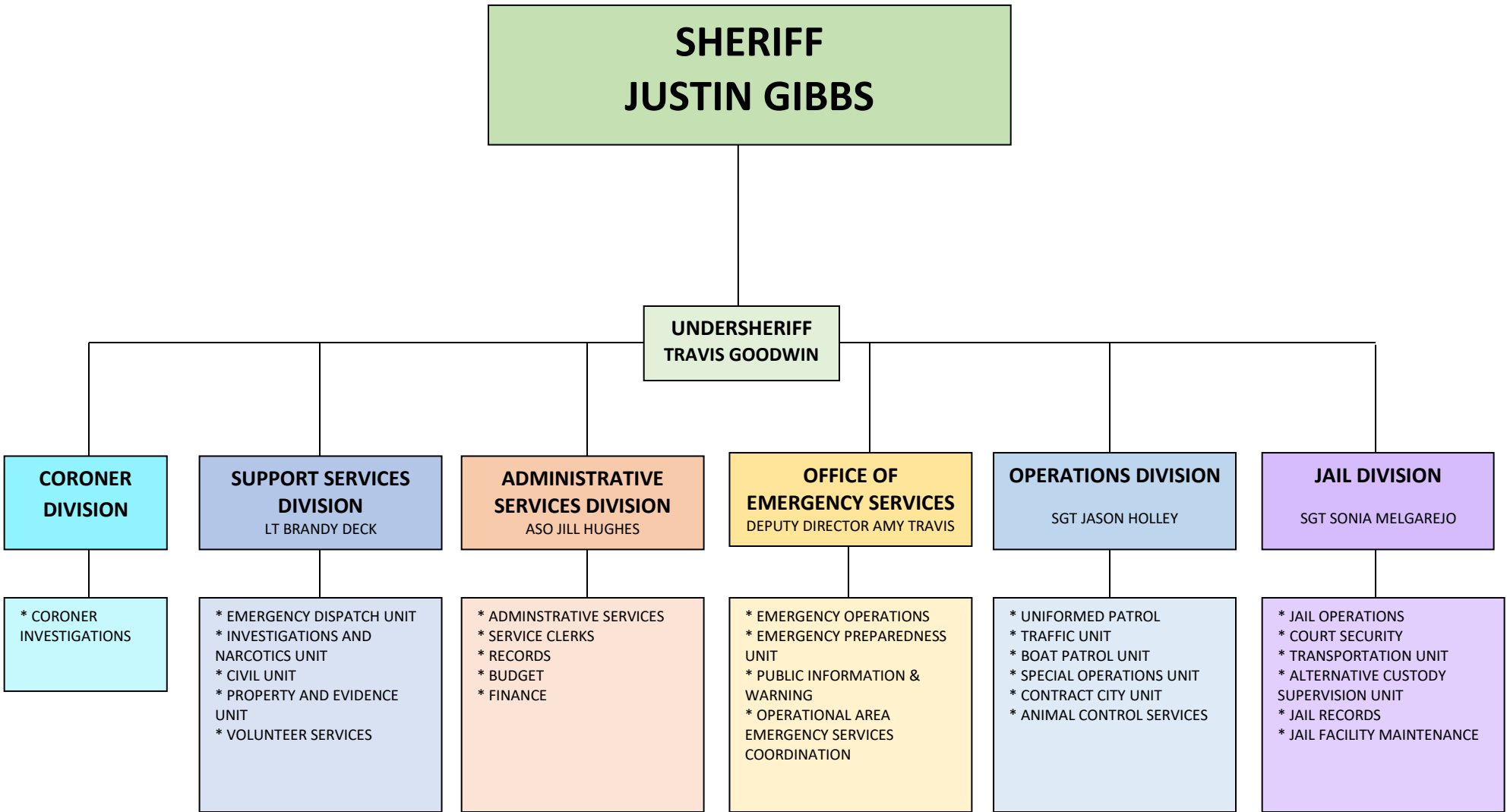

**CHP WPD MOU 2017.pdf**

**CALIFORNIA HIGHWAY PATROL AND GLENN COUNTY SHERIFF'S OFFICE – CITY OF  
WILLOWS  
SAFETY SERVICES PROGRAM, MEMORANDUM OF UNDERSTANDING**

1. The California Highway Patrol (CHP) and the Glenn County Sheriff's Office (GCSO) desire to provide the highest level of service possible to all citizens who reside and/or work within the city of Willows as well as provide for the continuity of crime reporting, analysis, and prevention. Therefore, this Memorandum of Understanding (MOU) has been developed to establish a mutual understanding as to which agency will perform specific roles.
2. GCSO has agreed to assume primary responsibility for investigating crimes which occur on specified state-owned or leased property within the city of Willows. Effective immediately, and until further notice, GCSO will respond to all calls for service at specified state-owned or leased property within the city of Willows. This includes criminal, non-criminal, and traffic related calls.
3. GCSO shall not be responsible for forwarding reports taken on state-owned/leased property to CHP.
4. When a call is received where there is an immediate threat to the safety of individuals at a state-owned or leased facility, and due to calls for service or staffing problems GCSO is unable to respond immediately, the State facility supervisor/manager should contact the CHP and request them to respond to the incident. The CHP may either take the initial report and forward a copy to GCSO for follow-up, or stabilize the incident and stand-by until GCSO is able to respond.
5. CHP will continue to provide the following services:
  - Site Security/Safety Surveys are available, upon request, to assist State Agencies in identifying potential security-related concerns.
  - Workplace Safety Training (Train-the-Trainer model) can be arranged to assist State Agencies in enhancing existing workplace safety programs.
  - The CHP has a wide variety of safety-related publications and materials available for distribution.
  - The CHP can also provide state agencies with a compact disc or electronic copies of the following Highway Patrol Handbooks (HPH):
    - HPH 100.2, Crime Prevention Plan
    - HPH 100.3, Model Emergency Plan
    - HPH 100.5, Security Recommendations
6. The following are the specified state-owned or leased facilities within the city of Willows:

Glenn County Superior Court (Willows Branch)  
526 W. Sycamore Street  
Willows, CA 95988

7. This agreement will remain in effect indefinitely, reviewed annually, and may be voluntarily terminated in whole or in part upon notice by the agency in writing to representatives of the other signatory agencies.

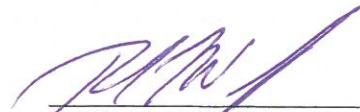
  
\_\_\_\_\_  
RICHARD WARREN, Sheriff  
Glenn County Sheriff's Office

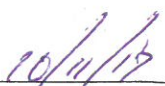
  
\_\_\_\_\_  
Date

  
\_\_\_\_\_  
TYLER ECCLES, Lieutenant  
Commander  
CHP, Willows Area

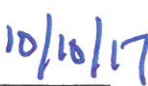
  
\_\_\_\_\_  
Date

## **CHP Interagency Agreement.pdf**

**INTERAGENCY LAW ENFORCEMENT AGREEMENT**  
**Glenn County Sheriff's Office**  
**California Highway Patrol**

**I. PURPOSE**

The Glenn County Sheriff's Office and California Highway Patrol Willows Area work closely together to provide the best level of service possible to the residents of Glenn County. This agreement is intended to define the roles and responsibilities of each agency in specific law enforcement actions which may have overlapping jurisdiction or be of mutual interest.

The agreement does not preclude either agency from requesting assistance of the other agency during the course of any law enforcement investigation or action. These types of requests may be made when operational circumstances dictate the need for assistance and with supervisory concurrence from both agencies.

This agreement does not take the place of or supersede any established legal jurisdiction, respective departmental policy, or state agreement such as the Law Enforcement Mutual Aid Agreement.

**II. DRIVING UNDER THE INFLUENCE (DUI) ARRESTS**

A. When a deputy of the Glenn County Sheriff's Office comes in contact with a suspected driver who is under the influence of alcohol and/or drugs, the deputy should handle the incident in accordance with the following agreed procedures:

1. Glenn County Sheriff's Office:

- a. As soon as practical after the deputy determines that he/she is in contact with a potential intoxicated driver, the CHP should be requested to respond to the scene.
- b. The deputy should remain at the scene until the arrival of the CHP. This will enable the CHP officer to observe the scene and vehicle and prevent the suspect from being unnecessarily detained should the suspect be determined not to be under the influence.
- c. Once the CHP arrives, the deputy should prepare a written statement describing the driving observations, the initial objective symptoms and any other pertinent information. The written statement should be provided to the officer while at the scene or forwarded to the CHP office no later than the following business day. Should the deputy elect to perform FSTs prior to CHP arrival, his/her observations should be documented in the written statement. In those cases where the deputy has an immediate emergency call waiting, the deputy should provide a verbal statement to the officer and follow up the next business day with a written statement.
- d. If the CHP cannot respond to the scene or response to the scene exceeds a reasonable amount of time, the deputy should handle the incident in accordance with GCSO departmental policies or supervisory direction.

e. If a deputy utilizes force against the suspected intoxicated driver prior to the arrival of the CHP, the DUI incident in its entirety will be handled by GCSO, with assistance from CHP if requested.

2. California Highway Patrol:

a. When a CHP Officer receives a call that a deputy has a subject suspected of DUI stopped, the officer is to respond without unnecessary delay to the scene. If the CHP is not available to respond, the Sheriff's Office is to be notified immediately.

b. While at the scene, the CHP officer is to determine if the subject is under the influence. If so, the officer is to wait for the deputy to prepare a written statement or advise him/her to forward a written statement to the CHP Office no later than the following day. The CHP will handle the arrest and securement of the vehicle to conclusion.

c. The CHP shall forward copies of all written statements prepared in the field by the deputies to the Sheriff's Department no later than two days after the report is filed with the District Attorney's Office.

### **III. VEHICULAR ASSAULTS/PROJECTILES**

A. The CHP will handle all vehicular assaults (245 PC) which occur on state routes, freeways and county roads within Glenn County when the act is intentional and the only weapon used is a vehicle. If it is determined the assault is "gang" related, CHP will notify the Glenn County Sheriff's Office of its investigation.

B. Incidents of assaults that occur on private property, or assaults that begin with the use of a vehicle and then escalate to the use of another weapon, such as a fist, gun or club, will be handled by the Glenn County Sheriff's Office.

C. The use of any firearm, including a BB or pellet gun and all others described in the 417 series of the Penal Code, when directed at an occupied vehicle, will be handled by the Glenn County Sheriff's Office.

1. All other incidents that occur on state routes, freeways and county roads as described in section 23110 VC will be handled by CHP.

### **IV. STOLEN/EMBEZZLED VEHICLES**

A. The CHP will normally handle all 10851 VC reports within the unincorporated areas of Glenn County with the following exceptions:

1. Vehicles, trailers, ATVs, farm equipment, etc., that are stolen attendant to other major crimes (i.e., a burglary has occurred, such as a vehicle stolen from a garage or other enclosed structure).

B. The CHP will handle all recoveries of 10851 VC vehicles except when the Sheriff's Office has a suspect in custody for other charges in addition to the 10851 VC charge.

C. The Glenn County Sheriff's Office will handle all reports of embezzled vehicles which include, but not limited to, the failure to return a vehicle in an employer/employee relationship, or where the vehicle was rented from a commercial establishment and the vehicle is not returned within 5 days from the end of the lease or rental term as set forth in 10855 VC.

1. All other reports, including but not limited to, reports of family members, friends and business associates where theft of a vehicle is involved will be handled by the CHP.

2. The CHP will respond to each of these calls to determine if the case meets the definition of a 10851 VC.

a. Should the circumstances of the theft not meet the definition of a 10851 VC, the CHP will attempt to resolve the issue with the complaining party.

b. If appropriate, the complaining party will be advised that a crime has not been committed and he/she should seek civil remedies. If, however, the case meets the definition of an embezzled vehicle as described in Penal Code Section 503, and the party wishes to pursue further action, the CHP will notify the Sheriff's Office.

#### V. MALICIOUS MISCHIEF TO VEHICLES

A. CHP will handle incidents involving breaking into and removing vehicle parts and/or malicious mischief to a vehicle as described in California Vehicle Code sections 10852 and 10853 that occur on State routes, freeways and county roads.

B. Glenn County Sheriff's Office will handle alleged crimes that meet the elements of 594 PC that occur to vehicles on private property.

#### VI. DURATION OF POLICY AGREEMENT

This interagency agreement will remain in effect indefinitely and may be voluntarily terminated in whole or in part upon notice by the agency in writing to a representative of the other signatory agency.

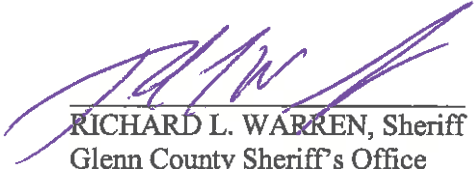
  
RICHARD L. WARREN, Sheriff  
Glenn County Sheriff's Office

10/11/17  
Date

  
TYLER ECCLES, Lieutenant  
Commander  
California Highway Patrol  
Willows Area

10/10/17  
Date

**CHP GCSO MOU 2017.pdf**



**CALIFORNIA HIGHWAY PATROL AND GLENN COUNTY SHERIFF'S OFFICE  
SAFETY SERVICES PROGRAM, MEMORANDUM OF UNDERSTANDING**

1. The California Highway Patrol (CHP) and Glenn County Sheriff's Office (GCSO) desire to provide the highest level of service possible to all citizens who reside or work within Glenn County as well as provide for the continuity of crime reporting, analysis and prevention. Therefore, this Memorandum of Understanding has been developed to establish a mutual understanding as to which agency will perform specific roles.
2. GCSO has agreed to assume primary responsibility for investigating crimes which occur on specified state-owned or leased property in unincorporated Glenn County. GCSO will respond to all non-traffic related calls for service at specified state-owned or leased property within unincorporated Glenn County. This includes criminal and non-criminal related calls. CHP will continue to respond to all traffic related calls for services.
3. GCSO shall not be responsible for forwarding reports taken on state-owned or leased property to the CHP.
4. When a call is received where there is an immediate threat to the safety of individuals at a specified state-owned or leased facility and due to calls for service or staffing problems GCSO is unable to respond immediately, the State facility supervisor / manager should contact the CHP and request them to respond to the incident. The CHP may either take the initial report and forward a copy to GCSO for follow-up if necessary, or stabilize the incident and stand-by until GCSO is able to respond.
5. CHP will continue to provide the following services:
  - Site Security/Safety Surveys and available, upon request, to assist State Agencies in identifying potential security-related concerns.
  - Workplace Safety Training (Train-the-Trainer model) can be arranged to assist State Agencies in enhancing existing workplace safety Programs.
  - The CHP has a wide variety of safety-related publications and materials available for distribution.
  - The CHP can also provide state agencies with a diskette or electronic copies of the following Highway Patrol Handbooks (HPH)
    - HPH 100.2, Crime Prevention Plan
    - HPH 100.3, Model Emergency Plan
    - HPH 100.5, Security Recommendations
6. The following are the specified state-owned or leased facilities located in unincorporated Glenn County:

Department of Corrections  
Valley View Conservation Camp  
Alder Springs Road  
Elk Creek, CA 95939

Department of Forestry and Fire Protection  
Forest Highway 7  
Elk Creek, CA

Department of Forestry and Fire Protection  
Forest Highway 7  
Elk Creek, CA 95939

Department of Forestry and Fire Protection  
Elk Creek Fire Station  
Ivory Mill Road  
Elk Creek, CA 95939

7. This agreement will remain in effect indefinitely, reviewed annually, and may be voluntarily terminated in whole or in part upon notice by the agency in writing to representatives of the other signatory agencies.

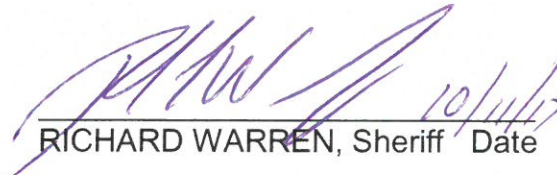
  
RICHARD WARREN, Sheriff Date

Glenn County Sheriff's Department

  
TYLER ECCLES, Lieutenant Date

Commander  
California Highway Patrol  
Willows Area

## **Policy re SB 54\_Part3.pdf**

- (L) Possession of an unlawful deadly weapon, under the Deadly Weapons Recodification Act of 2010 (Part 6 (commencing with Section 16000) of the Penal Code).
- (M) An offense involving the felony possession, sale, distribution, manufacture, or trafficking of controlled substances.
- (N) Vandalism with prior convictions, as specified in, but not limited to, Section 594.7 of the Penal Code.
- (O) Gang-related offenses, as specified in, but not limited to, Sections 186.22, 186.26, and 186.28 of the Penal Code.
- (P) An attempt, as defined in Section 664 of, or a conspiracy, as defined in Section 182 of, the Penal Code, to commit an offense specified in this section.
- (Q) A crime resulting in death, or involving the personal infliction of great bodily injury, as specified in, but not limited to, subdivision (d) of Section 245.6 of, and Sections 187, 191.5, 192, 192.5, 12022.7, 12022.8, and 12022.9 of, the Penal Code.
- (R) Possession or use of a firearm in the commission of an offense.
- (S) An offense that would require the individual to register as a sex offender pursuant to Section 290, 290.002, or 290.006 of the Penal Code.
- (T) False imprisonment, slavery, and human trafficking, as specified in, but not limited to, Sections 181, 210.5, 236, 236.1, and 4503 of the Penal Code.
- (U) Criminal profiteering and money laundering, as specified in, but not limited to, Sections 186.2, 186.9, and 186.10 of the Penal Code.
- (V) Torture and mayhem, as specified in, but not limited to, Section 203 of the Penal Code.
- (W) A crime threatening the public safety, as specified in, but not limited to, Sections 219, 219.1, 219.2, 247.5, 404, 404.6, 405a, 451, and 11413 of the Penal Code.
- (X) Elder and dependent adult abuse, as specified in, but not limited to, Section 368 of the Penal Code.
- (Y) A hate crime, as specified in, but not limited to, Section 422.55 of the Penal Code.
- (Z) Stalking, as specified in, but not limited to, Section 646.9 of the Penal Code.
- (AA) Soliciting the commission of a crime, as specified in, but not limited to, subdivision (c) of Section 286 of, and Sections 653j and 653.23 of, the Penal Code.
- (AB) An offense committed while on bail or released on his or her own recognizance, as specified in, but not limited to, Section 12022.1 of the Penal Code.
- (AC) Rape, sodomy, oral copulation, or sexual penetration, as specified in, but not limited to, paragraphs (2) and (6) of subdivision (a) of Section 261 of, paragraphs (1) and (4) of subdivision (a) of Section 262 of, Section 264.1 of, subdivisions (c) and (d) of Section 286 of, subdivisions (c) and (d) of Section 288a of, and subdivisions (a) and (j) of Section 289 of, the Penal Code.

(AD) Kidnapping, as specified in, but not limited to, Sections 207, 209, and 209.5 of the Penal Code.

(AE) A violation of subdivision (c) of Section 20001 of the Vehicle Code.

(4) The individual is a current registrant on the California Sex and Arson Registry.

(5) The individual has been convicted of a federal crime that meets the definition of an aggravated felony as set forth in subparagraphs (A) to (P), inclusive, of paragraph (43) of subsection (a) of Section 101 of the federal Immigration and Nationality Act (8 U.S.C. Sec. 1101), or is identified by the United States Department of Homeland Security's Immigration and Customs Enforcement as the subject of an outstanding federal felony arrest warrant.

**Policy re SB 54\_Part1.pdf**

## **APPENDIX 1 – “SERIOUS FELONIES”**

- (1) Murder or voluntary manslaughter;
- (2) Mayhem;
- (3) Rape;
- (4) Sodomy by force, violence, duress, menace, threat of great bodily injury, or fear of immediate and unlawful bodily injury on the victim or another person;
- (5) Oral copulation by force, violence, duress, menace, threat of great bodily injury, or fear of immediate and unlawful bodily injury on the victim or another person;
- (6) Lewd or lascivious act on a child under 14 years of age;
- (7) Any felony punishable by death or imprisonment in the state prison for life;
- (8) Any felony in which the defendant personally inflicts great bodily injury on any person, other than an accomplice, or any felony in which the defendant personally uses a firearm;
- (9) Attempted murder;
- (10) Assault with intent to commit rape or robbery;
- (11) Assault with a deadly weapon or instrument on a peace officer;
- (12) Assault by a life prisoner on a noninmate;
- (13) Assault with a deadly weapon by an inmate;
- (14) Arson;
- (15) Exploding a destructive device or any explosive with intent to injure;
- (16) Exploding a destructive device or any explosive causing bodily injury, great bodily injury, or mayhem;
- (17) Exploding a destructive device or any explosive with intent to murder;
- (18) Any burglary of the first degree;
- (19) Robbery or bank robbery;
- (20) Kidnapping;
- (21) Holding of a hostage by a person confined in a state prison;
- (22) Attempt to commit a felony punishable by death or imprisonment in the state prison for life;
- (23) Any felony in which the defendant personally used a dangerous or deadly weapon;
- (24) Selling, furnishing, administering, giving, or offering to sell, furnish, administer, or give to a minor any heroin, cocaine, phencyclidine (PCP), or any methamphetamine-related drug, as described in paragraph (2) of subdivision (d) of Section 11055 of the Health and Safety Code, or any of the precursors of methamphetamines, as described in subparagraph (A) of paragraph (1) of subdivision (f) of Section 11055 or subdivision (a) of Section 11100 of the Health and Safety Code;
- (25) Any violation of subdivision (a) of Section 289 where the act is accomplished against the victim’s will by force, violence, duress, menace, or fear of immediate and unlawful bodily injury on the victim or another person;
- (26) Grand theft involving a firearm;
- (27) Carjacking;
- (28) Any felony offense, which would also constitute a felony violation of Section 186.22;
- (29) Assault with the intent to commit mayhem, rape, sodomy, or oral copulation, in violation of Section 220;
- (30) Throwing acid or flammable substances, in violation of Section 244;
- (31) Assault with a deadly weapon, firearm, machinegun, assault weapon, or semiautomatic firearm or assault on a peace officer or firefighter, in violation of Section 245;
- (32) Assault with a deadly weapon against a public transit employee, custodial officer, or school employee, in violation of Section 245.2, 245.3, or 245.5;
- (33) Discharge of a firearm at an inhabited dwelling, vehicle, or aircraft, in violation of Section 246;
- (34) Commission of rape or sexual penetration in concert with another person, in violation of Section 264.1;

- (35) Continuous sexual abuse of a child, in violation of Section 288.5;
- (36) Shooting from a vehicle, in violation of subdivision (c) or (d) of Section 26100;
- (37) Intimidation of victims or witnesses, in violation of Section 136.1;
- (38) Criminal threats, in violation of Section 422;
- (39) Any attempt to commit a crime listed in this subdivision other than an assault;
- (40) Any violation of Section 12022.53;
- (41) A violation of subdivision (b) or (c) of Section 11418; and
- (42) Any conspiracy to commit an offense described in this subdivision.



## **Policy re SB 54\_Part2.pdf**

## **APPENDIX 2 – “VIOLENT FELONIES”**

- (1) Murder or voluntary manslaughter.
- (2) Mayhem.
- (3) Rape as defined in paragraph (2) or (6) of subdivision (a) of Section 261 or paragraph (1) or (4) of subdivision (a) of Section 262.
- (4) Sodomy as defined in subdivision (c) or (d) of Section 286.
- (5) Oral copulation as defined in subdivision (c) or (d) of Section 288a.
- (6) Lewd or lascivious act as defined in subdivision (a) or (b) of Section 288.
- (7) Any felony punishable by death or imprisonment in the state prison for life.
- (8) Any felony in which the defendant inflicts great bodily injury on any person other than an accomplice which has been charged and proved as provided for in Section 12022.7, 12022.8, or 12022.9 on or after July 1, 1977, or as specified prior to July 1, 1977, in Sections 213, 264, and 461, or any felony in which the defendant uses a firearm which use has been charged and proved as provided in subdivision (a) of Section 12022.3, or Section 12022.5 or 12022.55.
- (9) Any robbery.
- (10) Arson, in violation of subdivision (a) or (b) of Section 451.
- (11) Sexual penetration as defined in subdivision (a) or (j) of Section 289.
- (12) Attempted murder.
- (13) A violation of Section 18745, 18750, or 18755.
- (14) Kidnapping.
- (15) Assault with the intent to commit a specified felony, in violation of Section 220.
- (16) Continuous sexual abuse of a child, in violation of Section 288.5.
- (17) Carjacking, as defined in subdivision (a) of Section 215.
- (18) Rape, spousal rape, or sexual penetration, in concert, in violation of Section 264.1.
- (19) Extortion, as defined in Section 518, which would constitute a felony violation of Section 186.22.
- (20) Threats to victims or witnesses, as defined in Section 136.1, which would constitute a felony violation of Section 186.22.
- (21) Any burglary of the first degree, as defined in subdivision (a) of Section 460, wherein it is charged and proved that another person, other than an accomplice, was present in the residence during the commission of the burglary.
- (22) Any violation of Section 12022.53.
- (23) A violation of subdivision (b) or (c) of Section 11418. The Legislature finds and declares that these specified crimes merit special consideration when imposing a sentence to display society’s condemnation for these extraordinary crimes of violence against the person.

**APPENDIX 3 – CONVICTION CRITERIA FOR PROVISION OF NON-PUBLICALLY AVAILABLE INFORMATION TO DHS/ICE OFFICIALS AND TRANSFER OF CUSTODY TO DHS/ICE OFFICIALS**

- (1) The individual has been convicted of a serious or violent felony identified in subdivision (c) of Section 1192.7 of, or subdivision (c) of Section 667.5 of, the Penal Code. See Appendices I and II above.
- (2) The individual has been convicted of a felony punishable by imprisonment in the state prison.
- (3) The individual has been convicted within the past five years of a misdemeanor for a crime that is punishable as either a misdemeanor or a felony for, or has been convicted within the last 15 years of a felony for, any of the following offenses:
- (A) Assault, as specified in, but not limited to, Sections 217.1, 220, 240, 241.1, 241.4, 241.7, 244, 244.5, 245, 245.2, 245.3, 245.5, 4500, and 4501 of the Penal Code.
- (B) Battery, as specified in, but not limited to, Sections 242, 243.1, 243.3, 243.4, 243.6, 243.7, 243.9, 273.5, 347, 4501.1, and 4501.5 of the Penal Code.
- (C) Use of threats, as specified in, but not limited to, Sections 71, 76, 139, 140, 422, 601, and 11418.5 of the Penal Code.
- (D) Sexual abuse, sexual exploitation, or crimes endangering children, as specified in, but not limited to, Sections 266, 266a, 266b, 266c, 266d, 266f, 266g, 266h, 266i, 266j, 267, 269, 288, 288.5, 311.1, 311.3, 311.4, 311.10, 311.11, and 647.6 of the Penal Code.
- (E) Child abuse or endangerment, as specified in, but not limited to, Sections 270, 271, 271a, 273a, 273ab, 273d, 273.4, and 278 of the Penal Code.
- (F) Burglary, robbery, theft, fraud, forgery, or embezzlement, as specified in, but not limited to, Sections 211, 215, 459, 463, 470, 476, 487, 496, 503, 518, 530.5, 532, and 550 of the Penal Code.
- (G) Driving under the influence of alcohol or drugs, but only for a conviction that is a felony.
- (H) Obstruction of justice, as specified in, but not limited to, Sections 69, 95, 95.1, 136.1, and 148.10 of the Penal Code.
- (I) Bribery, as specified in, but not limited to, Sections 67, 67.5, 68, 74, 85, 86, 92, 93, 137, 138, and 165 of the Penal Code.
- (J) Escape, as specified in, but not limited to, Sections 107, 109, 110, 4530, 4530.5, 4532, 4533, 4534, 4535, and 4536 of the Penal Code.
- (K) Unlawful possession or use of a weapon, firearm, explosive device, or weapon of mass destruction, as specified in, but not limited to, Sections 171b, 171c, 171d, 246, 246.3, 247, 417, 417.3, 417.6, 417.8, 4574, 11418, 11418.1, 12021.5, 12022, 12022.2, 12022.3, 12022.4, 12022.5, 12022.53, 12022.55, 18745, 18750, and 18755 of, and subdivisions (c) and (d) of Section 26100 of, the Penal Code.

**ORGANIZATIONAL CHART 060123.pdf**

# GLENN COUNTY SHERIFF'S OFFICE

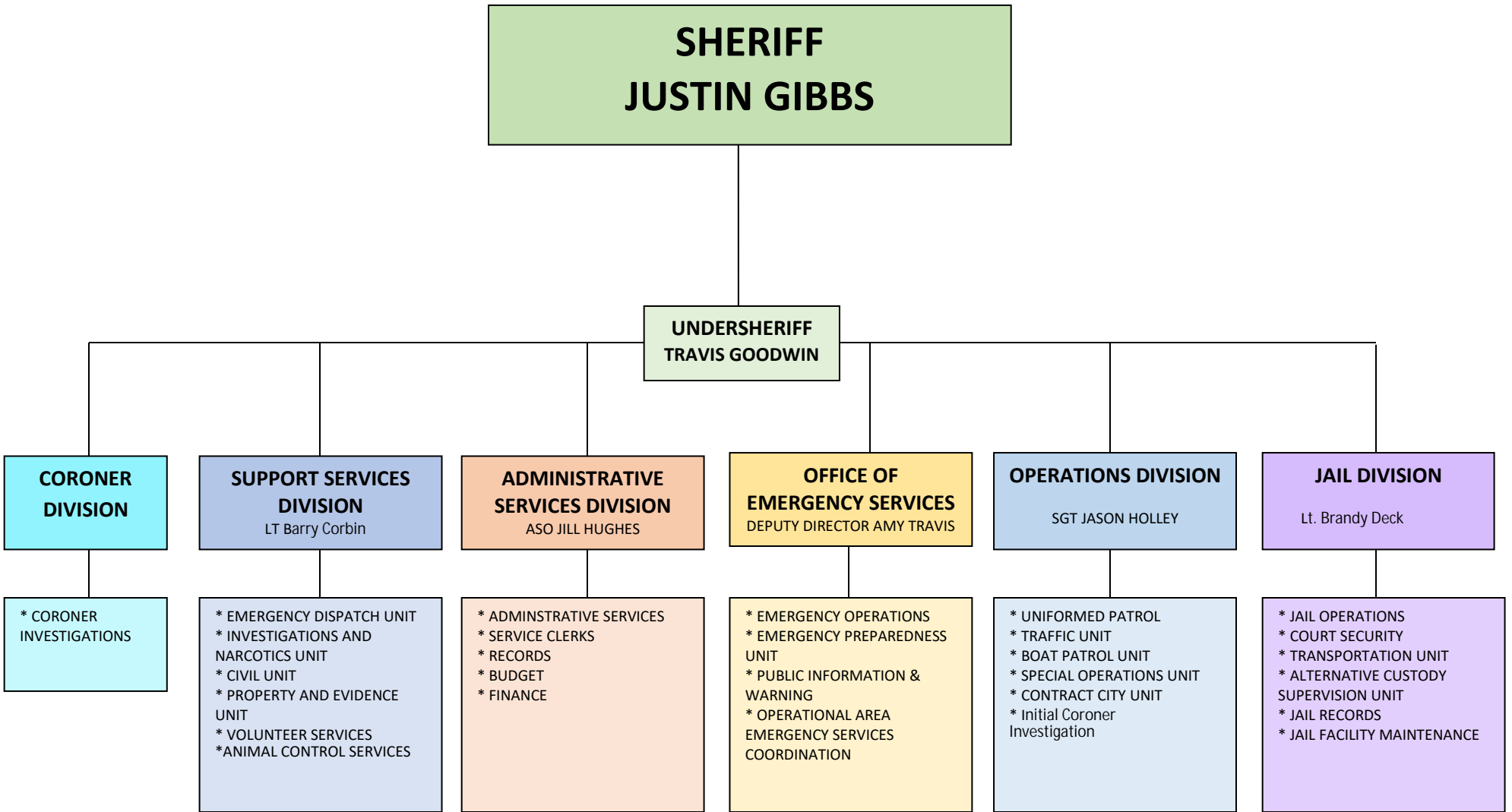

# Glenn County SO Policy Manual

Glenn County Sheriff's Office Policy Manual

## INDEX / TOPICS

### A

ABBREVIATIONS. . . . .	14
ACCOUNTABILITY TO SUPERVISOR. . . . .	21
ACKNOWLEDGEMENTS	
Policy manual. . . . .	17
Policy revisions. . . . .	17
ADMINISTRATIVE INVESTIGATIONS	
Recorded media files. . . . .	362
Vehicle damage. . . . .	501
AIRCRAFT	
Accidents. . . . .	338
Ambulance. . . . .	391
ALCOHOL. . . . .	598
ALCOHOL	
Vehicle use. . . . .	498
ALCOHOL, INTOXICANTS. . . . .	195
ALCOHOL USE. . . . .	598
AMMUNITION	
Gun violence restraining order surrenders. . . . .	276
ANIMALS. . . . .	554
Line-of-duty deaths. . . . .	690
APPOINTMENTS	
Chaplain coordinator. . . . .	250
Communications supervisor. . . . .	514
Community relations coordinator. . . . .	279
Coordinator - portable audio/video recorders . . . . .	362
Forfeiture reviewer. . . . .	456
Operations director. . . . .	476, 480
Petty cash fund manager. . . . .	503
PIO. . . . .	203
Reserve coordinator. . . . .	210
UAS Coordinator. . . . .	473
ARRESTS	
First amendment assemblies. . . . .	398, 400
Log. . . . .	204
ASSET FORFEITURE. . . . .	453
AUDIO/VIDEO RECORDING	
Body-worn cameras. . . . .	359
Custodial interrogation. . . . .	441
OIS. . . . .	78
AUDITS	
Petty cash. . . . .	503
AUTHORITY	
Canine handler. . . . .	107
Policy manual. . . . .	14
AUTHORITY, ETHICS. . . . .	191
AUTOMATED EXTERNAL DEFIBRILLATORS (AED). . . . .	392

AUTOMATED LICENSE PLATE READERS (ALPR). . . . .	414
--	-----

### B

BADGE. . . . .	665
BATON. . . . .	62
BIOLOGICAL SAMPLES. . . . .	246
BIOLOGICAL SAMPLES	
Hazards. . . . .	339, 675
BODY ARMOR. . . . .	622
BODY-WORN CAMERAS. . . . .	359
BOMBS	
Aircraft accidents. . . . .	339
Chaplains. . . . .	252
MDT/MDC. . . . .	358
Portable audio/video recorders. . . . .	361
BRADY MATERIAL. . . . .	470
BREATH TEST. . . . .	429
BUCCAL SWABS. . . . .	246

### C

CANINES	
Pursuits. . . . .	372
CASH	
Custodial searches. . . . .	566
CASH HANDLING, SECURITY AND MANAGEMENT. . . . .	503
CHANGE OF ASSIGNMENT. . . . .	633
CHAPLAINS. . . . .	249
Line-of-duty deaths. . . . .	689
CHILD ABUSE. . . . .	157
CHILDREN	
Transporting. . . . .	621
CITATIONS. . . . .	419
CIVIL	
Liability response. . . . .	79
Subpoenas. . . . .	207
CIVIL DISPUTES. . . . .	404
CIVILIAN/NONSWORN	
Crisis intervention incidents. . . . .	386
CIVILIAN/NON-SWORN. . . . .	15
CODE-3. . . . .	103
COMMAND PROTOCOL. . . . .	21
COMMAND STAFF	
Line-of-duty deaths. . . . .	680
Policy review. . . . .	17
COMMENDATIONS AND AWARDS. . . . .	634
COMMUNICABLE DISEASE	
Health orders. . . . .	291

# Glenn County Sheriff's Office

Glenn County Sheriff's Office Policy Manual

## Glenn County SO Policy Manual

---

COMMUNICATIONS CENTER	
Crisis intervention incidents. . . . .	385
COMMUNICATIONS CENTER	
Foot pursuits. . . . .	375
Mandatory sharing. . . . .	216
COMMUNICATIONS WITH HEARING	
IMPAIRED OR DISABLED. . . . .	236
COMMUNITY ADVISORY COMMITTEE. . . . .	282
COMMUNITY RELATIONS. . . . .	279
COMPUTERS	
Digital evidence. . . . .	444
CONDUCT	
Meritorious. . . . .	636
OIS. . . . .	74
Standards of conduct. . . . .	193
CONFIDENTIALITY	
ALPR. . . . .	414
Chaplains. . . . .	253
Communications center. . . . .	518
Radio broadcasts. . . . .	357
Surreptitious recording. . . . .	360
CONTACTS AND TEMPORARY DETENTIONS	
Warrant service. . . . .	478
CONTROL DEVICES. . . . .	61
CONTROL DEVICES. . . . .	61
CONTROL DEVICES	
Training. . . . .	323
CORRESPONDENCE. . . . .	29
COURT APPEARANCES. . . . .	206
COURT ORDERS	
Canine controlled substance. . . . .	113
Gun violence restraining order surrenders. . . . .	276
Subpoenas. . . . .	206
Surreptitious recording. . . . .	360
COURT ORDERS, CIVIL DISPUTES. . . . .	404
CRIME SCENE AND DISASTER	
INTEGRITY. . . . .	290
CRISIS INTERVENTION INCIDENTS. . . . .	383
CUSTODIAL INTERROGATIONS. . . . .	441
CUSTODIAL SEARCHES. . . . .	565
CUSTODIAN OF RECORDS. . . . .	548

## D

DAMAGE BY COUNTY PERSONNEL. . . . .	201
DEADLY FORCE REVIEW. . . . .	54
DEATH	
Chaplains. . . . .	251
Native American Graves (NAGPRA). . . . .	271
DEATH INVESTIGATION. . . . .	222
DEATH NOTIFICATION. . . . .	223
DEBRIEFING	

Tactical. . . . .	79
Warrant service. . . . .	478
DECONFLICTION. . . . .	482
DEFINITIONS. . . . .	14
DEPARTMENT OWNED PROPERTY. . . . .	487
DEPARTMENT PROPERTY	
Loss Or Damage. . . . .	488
DISABLED	
Motorist. . . . .	437
DISASTER PLAN. . . . .	23
DISCIPLINE. . . . .	190
DISCLAIMER. . . . .	13
DISCLOSING INFORMATION. . . . .	668
DISTRIBUTION. . . . .	15
DNA SAMPLES. . . . .	246
DOMESTIC VIOLENCE	
Reporting of Employee Convictions. . . . .	596
DRIVING	
MDT/MDC. . . . .	356
DRIVING, SAFETY SAFETY, CONDUCT	
FIREARMS, CONDUCT. . . . .	194
DRUG USE. . . . .	598
DUI ENFORCEMENT. . . . .	428

## E

ELECTRICAL LINES. . . . .	334
ELECTRONIC CIGARETTES. . . . .	608
ELECTRONIC MAIL. . . . .	27
EMERGENCY MANAGEMENT PLAN. . . . .	23
EMERGENCY UTILITY. . . . .	334
EPINEPHRINE AUTO-INJECTORS. . . . .	394
EVALUATION. . . . .	588
EVIDENCE	
Digital. . . . .	444
NAGPRA. . . . .	271
Seizing recordings. . . . .	381
EVIDENCE, BOMBS. . . . .	306
EXPLOSIONS. . . . .	305
EXPOSURE(S). . . . .	295

## F

FIELD SOBRIETY TESTS. . . . .	428
FIREARMS	
Destruction of animals. . . . .	557
Removal for vehicle maintenance. . . . .	493
Retiree. . . . .	38
FIREARM SERIAL NUMBERS. . . . .	533
FITNESS FOR DUTY. . . . .	637
FORCE. . . . .	54

# Glenn County Sheriff's Office

Glenn County Sheriff's Office Policy Manual

## Glenn County SO Policy Manual

---

FOREIGN DIPLOMATIC AND CONSULAR  
REPRESENTATIVES. . . . . 317

## G

GRIEVANCE PROCEDURE. . . . . 594  
GRIEVANCES  
    Supervisor authority. . . . . 15  
GROOMING STANDARDS. . . . . 653

## H

HAZARDOUS MATERIAL (HAZMAT)  
RESPONSE  
    Aircraft accidents. . . . . 339  
HAZARDS. . . . . 673  
HEARING IMPAIRED. . . . . 236  
HELICOPTER ASSISTANCE. . . . . 345  
HIGH-VISIBILITY VESTS. . . . . 419  
HOMELESS. . . . . 377

## I

IDENTITY THEFT. . . . . 225  
INFORMATION TECHNOLOGY USE  
TECHNOLOGY USE. . . . . 196  
INSPECTIONS  
    Illness and injury prevention. . . . . 674  
    Personal protective equipment. . . . . 674  
    Vehicles. . . . . 496, 674  
INTERIM DIRECTIVE. . . . . 22  
INTERNET ACTIVITY. . . . . 668  
INVESTIGATION AND PROSECUTION. . . 441

## J

JURISDICTION  
    Aircraft accidents. . . . . 339  
    OIS. . . . . 73

## K

KEYS  
    Vehicle. . . . . 497  
KINETIC PROJECTILES. . . . . 63

## L

LIMITED ENGLISH PROFICIENCY. . . . . 228  
LIMITED ENGLISH PROFICIENCY  
    Communications center. . . . . 516  
    Eyewitness identification. . . . . 466  
LINE-OF-DUTY DEATHS. . . . . 680

## M

MANUALS. . . . . 23  
MDT/MDC  
    Use. . . . . 497  
    Vehicles. . . . . 497  
MEAL PERIODS AND BREAKS. . . . . 640  
MEDIA  
    Aircraft accidents. . . . . 340  
    Line-of-duty deaths. . . . . 689  
    OIS. . . . . 79  
    Warrant service. . . . . 479  
MEDICAL  
    Aircraft accidents. . . . . 338  
    For canines. . . . . 112  
    Releases. . . . . 391  
MEMORANDUMS. . . . . 29  
MENTAL ILLNESS  
    Restraints. . . . . 307  
MINIMUM STAFFING. . . . . 30  
MOBILE AUDIO/VIDEO (MAV)  
    OIS. . . . . 78  
MOBILE AUDIO VIDEO. . . . . 407  
MOBILE DIGITAL TERMINAL USE. . . . 356  
MUTUAL AID  
    Warrant service. . . . . 478

## N

NATIVE AMERICAN GRAVES (NAGPRA) 271  
NONSWORN  
    Vehicles. . . . . 498  
NOTIFICATIONS  
    Aircraft accidents. . . . . 339  
    Cash. . . . . 504  
    Impaired driving. . . . . 430  
    Line-of-duty deaths. . . . . 681  
    NAGPRA. . . . . 271  
    Sick leave. . . . . 601

## O

OATH OF OFFICE. . . . . 12



# Glenn County Sheriff's Office

Glenn County Sheriff's Office Policy Manual

## Glenn County SO Policy Manual

OC SPRAY. . . . .	62
OFFICER SAFETY	
Communications center. . . . .	516, 518
Crime scene and disaster integrity. . . . .	290
Foot pursuits. . . . .	372
LEOSA. . . . .	38
Occupational hazards. . . . .	673
Seat belts. . . . .	620
Warrant service. . . . .	476
OPERATIONS PLANNING AND DECONFLICTION. . . . .	480
ORGANIZATIONAL STRUCTURE. . . . .	20
ORGANIZATIONAL STRUCTURE AND RESPONSIBILITY. . . . .	20
OUTSIDE AGENCY ASSISTANCE. . . . .	215
OUTSIDE EMPLOYMENT. . . . .	646
Change in Status. . . . .	649
Obtaining Approval. . . . .	646
Prohibited Outside Employment. . . . .	647
Security Employment. . . . .	647
OVERTIME	
Court. . . . .	208
OVERTIME PAYMENT. . . . .	644

## P

PARKING. . . . .	498
PEPPER PROJECTILES. . . . .	62
PEPPER SPRAY. . . . .	62
PERFORMANCE EVALUATIONS	
Sick leave. . . . .	602
PERSONAL APPEARANCE. . . . .	653
PERSONAL PROPERTY. . . . .	487
Loss Or Damage. . . . .	488
PERSONAL PROTECTIVE EQUIPMENT. . . . .	505
PERSONNEL COMPLAINTS	
Portable audio/video review. . . . .	362
PHOTOGRAPHS	
Aircraft accidents. . . . .	340
PIO. . . . .	203
POLICY MANUAL. . . . .	13
POLITICAL ACTIVITY. . . . .	669
POLITICAL ENDORSEMENTS. . . . .	669
PRESS INFORMATION OFFICER. . . . .	203
PRIVACY EXPECTATIONS	
Audio/video recordings. . . . .	359
MDT/MDC. . . . .	356
Unmanned aerial system. . . . .	472
Vehicles. . . . .	496
PRIVATE PERSONS ARRESTS. . . . .	226
PROHIBITED SPEECH. . . . .	668
PROTECTED INFORMATION	

Communications center. . . . .	518
PUBLIC RECORDING OF LAW ENFORCEMENT ACTIVITY. . . . .	380
PURSUITS	
Foot. . . . .	372

## R

RAPID RESPONSE AND DEPLOYMENT. . . . .	321
RECORDS BUREAU	
Administrative hearings. . . . .	432
Impaired driving. . . . .	432
Suspicious activity reports. . . . .	389
RECORDS RELEASE	
ALPR. . . . .	416
Audio/video recordings. . . . .	363
Child deaths. . . . .	163
RECORDS RETENTION	
Illness and injury prevention. . . . .	675
Oath of office. . . . .	12
Personal protective equipment. . . . .	508
REFLECTORIZED VESTS. . . . .	419
RELIGION	
NAGPRA. . . . .	271
REPORT CORRECTIONS. . . . .	202
REPORT PREPARATION. . . . .	199
RESERVE DEPUTIES	
Firearms Requirements. . . . .	213
Training. . . . .	211
RESERVE OFFICERS/DEPUTIES. . . . .	209
RESPIRATORY PROTECTION. . . . .	506
RESPONSE TO CALLS. . . . .	103
RESTRAINTS. . . . .	307
REVIEWS	
Crisis intervention incidents. . . . .	386
Policy manual. . . . .	17
Portable audio/video. . . . .	362
Public records on social media. . . . .	270
UAS. . . . .	473
RIDE-ALONG. . . . .	292
Eligibility. . . . .	292
RISK ASSESSMENT. . . . .	480
ROLL CALL TRAINING. . . . .	406

## S

SAFETY	
Canine. . . . .	497
Communications center. . . . .	514
First responder. . . . .	290
Inspections (occupations). . . . .	674

# Glenn County Sheriff's Office

Glenn County Sheriff's Office Policy Manual

## Glenn County SO Policy Manual

---

Media. . . . .	203
Personal protective equipment. . . . .	505
<b>SAFETY EQUIPMENT</b>	
First amendment assemblies. . . . .	398
Seat belts. . . . .	620
<b>SCHOOL EMPLOYEE REPORTING.</b> . . . .	244
<b>SEARCH &amp; SEIZURE.</b> . . . .	122
<b>SEARCHES</b>	
Crime scene. . . . .	290
Custodial. . . . .	565
Gun violence restraining orders. . . . .	275
Police vehicle inspections. . . . .	496
<b>SEARCH WARRANTS.</b> . . . .	476
<b>SEAT BELTS.</b> . . . .	620
<b>SECURITY EMPLOYMENT.</b> . . . .	647
<b>SHIFT SERGEANTS.</b> . . . .	355
<b>SMOKING AND TOBACCO USE.</b> . . . .	608
<b>SOCIAL MEDIA.</b> . . . .	268
<b>SOCIAL NETWORKING.</b> . . . .	667
<b>STAFF.</b> . . . .	13
<b>STAFFING LEVELS.</b> . . . .	30
<b>STANDARDS OF CONDUCT.</b> . . . .	189
<b>SUBPOENAS.</b> . . . .	206
<b>SUBPOENAS AND COURT APPEARANCES</b>	206
<b>SUCCESSION OF COMMAND.</b> . . . .	21
<b>SUPERVISION DEPLOYMENTS.</b> . . . .	30
<b>SUSPICIOUS ACTIVITY REPORTING.</b> . . . .	388

## T

<b>TAKE HOME VEHICLES.</b> . . . .	499
<b>TEAR GAS.</b> . . . .	62
<b>TOLL ROADS.</b> . . . .	501
<b>TRAFFIC FUNCTION AND RESPONSIBILITY.</b> . . . .	418
<b>TRAFFIC OFFICER/DEPUTY.</b> . . . .	418
<b>TRAFFIC SIGNAL.</b> . . . .	334
<b>TRAINING</b>	
AED. . . . .	393
ALPR. . . . .	416
Canine. . . . .	112
Chaplains. . . . .	253
Custodial searches. . . . .	569
Dispatcher. . . . .	519
Epinephrine auto-injector. . . . .	394
Hazardous materials. . . . .	675
Impaired driving. . . . .	432
Occupational safety. . . . .	675
Operation planning and deconfliction. . . . .	484
Opioid medication. . . . .	393
Personal protective equipment. . . . .	509
Rapid response and deployment. . . . .	323

Shared equipment and supplies. . . . .	216
Social media. . . . .	270
UAS. . . . .	473
Warrant service. . . . .	479
<b>TRAINING PLAN.</b> . . . .	24

## U

<b>UNIFORMS</b>	
Chaplains. . . . .	250
Courtroom attire. . . . .	207
<b>UNITY OF COMMAND.</b> . . . .	21
<b>UNMANNED AERIAL SYSTEM.</b> . . . .	472
<b>USE OF SOCIAL MEDIA.</b> . . . .	268
<b>UTILITY SERVICE.</b> . . . .	334

## V

<b>VEHICLE MAINTENANCE.</b> . . . .	493
<b>VEHICLES</b>	
Impound hearings. . . . .	426

## W

<b>WARNINGS</b>	
Canine. . . . .	108
<b>WARRANT SERVICE.</b> . . . .	476
<b>WATER LINES.</b> . . . .	334