

GLENN COUNTY
Planning & Community Development Services Agency

P.O. Box 1070 / 777 N. Colusa Street
Willows, CA 95988
530.934.6530 Fax 530.934.6533
www.countyofglenn.net



Donald Rust, Director

PLANNING COMMISSION

STAFF REPORT

MEETING DATE: Wednesday, September 19, 2018

TO: Glenn County Planning Commission

FROM: Andy Popper, Senior Planner

SUBJECT: **General Plan Amendment 2018-001**
Glenn County Multi-Jurisdiction Hazard Mitigation Plan

Attachments:

1. Planning Commission Resolution
 2. Minutes, Board of Supervisors, April 19, 2016 (Item No. 7)
 3. FEMA Conditional Approval Letter
 4. Assembly Bill 2140
 5. Glenn County Multi-Jurisdiction Hazard Mitigation Plan
-

1 PROJECT SUMMARY

The proposed General Plan Amendment (GPA) 2018-001 is to amend the Glenn County General Plan to include the Glenn County Multi-Jurisdiction Hazard Mitigation Plan. In 2016, via Planning Commission recommendation, the Board of Supervisors directed staff to submit the Multi-Jurisdiction Hazard Mitigation Plan for review by the California Governor’s Office of Emergency Services (CalOES) and the Federal Emergency Management Agency (FEMA). Since then, CalOES and FEMA have conditionally approved the Multi-Jurisdiction Hazard Mitigation Plan, pending adoption and approval by the Glenn County Board of Supervisors.

Additionally, Assembly Bill (AB) 2140 authorizes a city or county to adopt within its safety element a hazard mitigation plan, and limits the state share for projects eligible under the California Disaster Assistance Act, unless a local jurisdiction has adopted a local hazard mitigation plan in accordance with the Federal Disaster Mitigation Act as part of its safety element.

In order for Glenn County to comply with AB 2140, the Board of Supervisors must adopt a resolution integrating the Multi-Jurisdiction Hazard Mitigation Plan into the safety element of the General Plan. The proposed approval and adoption of the Multi-Jurisdiction Hazard Mitigation Plan recognizes Glenn County’s commitment to reducing the impacts of natural hazards. Therefore, staff proposes that the Multi-Jurisdiction Hazard Mitigation Plan be recommended for approval and adoption by reference into the General Plan.

1.1 Recommendation(s)

That the Planning Commission hold a Public Hearing in consideration of recommending that the Board of Supervisors take the following actions:

- A. Adopt the Glenn County Multi-Jurisdiction Hazard Mitigation Plan as the official Hazard Mitigation Plan of the County.
- B. Approve General Plan Amendment 2018-001, thereby amending the County General Plan to include the Multi-Jurisdictional Hazard Mitigation Plan.
- C. Direct respective officials and agencies identified in the implementation strategy of the Glenn County Multi-Jurisdiction Hazard Mitigation Plan to implement the recommended activities assigned to them.
- D. Find that the project is exempt from environmental review as required by CEQA through the use of the “General Rule” Section 15061(b) (3) that is applied to proposals, which will have no potential adverse impact on the environment.

2. ANALYSIS

The proposed General Plan Amendment will integrate with the existing Safety Element (Volume II, Public Safety Issue Paper, 1.0 Introduction, Page 1, Paragraph 4) of the General Plan.

The project does not directly involve revisions to the environment and therefore will not be detrimental to the health, safety, or general welfare of persons residing or working in the vicinity.

2.1 Environmental Determination

This project will result in no Potentially Significant Impacts to the environment and is considered exempt from environmental review as required by CEQA through the use of the “General Rule” Section 15061(b) (3) that is applied to proposals which will have no potential adverse impact on the environment.

3 BACKGROUND

3.1 General Plan Safety Element

CalOES, via AB 2140 requires an amendment to the General Plan in order to integrate the following statement into the Safety Element (Volume II, Public Safety Issue Paper, 1.0 Introduction, Page 1, Paragraph 4) of the Glenn County General Plan:

“The County of Glenn has developed a Multi-Jurisdiction Hazard Mitigation Plan in accordance with the Disaster Mitigation Act of 2000. The Board of Supervisors of the County of Glenn on _____ approved the plan, and the Federal Emergency Management Agency (FEMA) (conditionally) approved the plan on January 17, 2018. The plan provides guidance and insight into the hazards that exist in Glenn County and suggests possible mitigation projects. This plan should be consulted when addressing known hazards to ensure the general health and safety of Glenn County residents.”

A Planning Commission Resolution is provided for signature by the Chair and will be forwarded to the Board of Supervisors as a recommendation by the Commission.

3.2 Summary of Amendment Process (General Plan, Volume I, Section 1.1.4)

General plan amendment procedures are similar to the General Plan adoption process: at least one public hearing is required before both the Planning Commission and the Board of Supervisors. An environmental finding must be prepared pursuant to the California Environmental Quality Act. The Planning Commission's approval or denial of a general plan amendment is forwarded as a recommendation to the Board of Supervisors, which makes the final decision to approve or deny the requested amendment.

3.3 General Plan Consistency

This proposal to amend the Glenn County General Plan in order to include and implement the Multi-Jurisdiction Hazard Mitigation Plan can be considered consistent with the General Plan for Glenn County.

3.4 General Plan, Safety Element (Public Safety Issue Paper)

The safety element establishes policies and programs to protect the community from risks associated with seismic, geologic, flood, and fire hazards. The Safety Element/Public Safety Issue Paper of the General Plan addresses topics related to public health and safety: law enforcement, fire hazards and fire protection, geologic hazards, air quality, flooding, water quality, noise, and solid and hazardous waste. The focus is on the impact natural and human-created hazards may have on development and future population, and on programs and ways to direct, enhance and serve development in a safe and cost-effective fashion.

4 FINDINGS

4.1 Finding for General Plan Amendment

Glenn County is vulnerable to natural hazards that may result in loss of life and property, economic hardship, and threats to public health and safety. The Multi-Jurisdiction Hazard Mitigation Plan recommends mitigation activities that will reduce losses to life and property affected by natural hazards. Therefore, it is in the public interest to approve the proposal.

4.2 Finding for Notice of Exemption

The amending of the General plan will not result in any on the ground activity without additional environmental review. Therefore, the project is exempt from environmental review as required by CEQA through the use of the “General Rule” Section 15061(b) (3) that is applied to proposals, which will have no potential adverse impact on the environment.

5 SAMPLE MOTIONS

I move that the Planning Commission recommend that the Board of Supervisors take the following actions:

- A. Adopt the Glenn County Multi-Jurisdiction Hazard Mitigation Plan as the official Hazard Mitigation Plan of the County.
- B. Approve General Plan Amendment 2018-001, thereby amending the County General Plan to include the Multi-Jurisdictional Hazard Mitigation Plan.
- C. Direct respective officials and agencies identified in the implementation strategy of the Glenn County Multi-Jurisdiction Hazard Mitigation Plan to implement the recommended activities assigned to them.
- D. Find that the proposal is exempt from environmental review as required by CEQA through the use of the “General Rule” Section 15061(b) (3) that is applied to proposals, which will have no potential adverse impact on the environment.

PLANNING COMMISSION

COUNTY OF GLENN, STATE OF CALIFORNIA

RESOLUTION NO. 2018-003

**A RESOLUTION BY THE PLANNING COMMISSION RECOMMENDING
THAT THE BOARD OF SUPERVISORS ADOPT THE GLENN COUNTY
MULTI-JURISDICTION HAZARD MITIGATION PLAN AS THE OFFICIAL
HAZARD MITIGATION PLAN OF THE COUNTY AND AMEND THE
GENERAL PLAN TO INCORPORATE THE MULTI-JURISDICTIONAL
HAZARD MITIGATION PLAN**

WHEREAS, the Glenn County Planning Commission conducted a public hearing on September 19, 2018, on the proposed General Plan Amendment in order to integrate by reference the following statement into the Safety Element (Volume II Public Safety Issue Paper, 1.0 Introduction, Page 1, Paragraph 4) of the Glenn County General Plan:

“The County of Glenn has developed a Multi-Jurisdiction Hazard Mitigation Plan in accordance with the Disaster Mitigation Act of 2000. The plan was approved by the Board of Supervisor of the on _____, and the Federal Emergency Management Agency (FEMA) (conditionally) approved the plan on January 17, 2018. The plan provides guidance and insight into the hazards that exist in Glenn County and suggests possible mitigation projects. This plan should be consulted when addressing known hazards to ensure the general health and safety of Glenn County residents.”

WHEREAS, Glenn County is vulnerable to natural hazards that may result in loss of life and property, economic hardship, and threats to public health and safety. The Multi-Jurisdiction Hazard Mitigation Plan recommends mitigation activities that will reduce losses to life and property affected by natural hazards. Therefore, the proposed General Plan amendment is in the public interest;

WHEREAS, the Planning Commission recommends to the Board of Supervisors of Glenn County that it adopt the Commission’s recommended finding that the amendment is in the public interest and approve the General Plan amendment to amend the Safety Element (Volume II, Public Safety Issue Paper) of the Glenn County General Plan;

WHEREAS, following the public hearing the Planning Commission finds that this amendment is exempt from environmental review as required by CEQA through the use of the “General Rule” Section 15061(b)(3) that is applied to proposals, which will have no potential adverse impact on the environment;

WHEREAS, the Planning Commission considered the matter of amending the Glenn County General Plan and conducted a public hearing on the matter on September 19, 2018, and after review and consideration found that the project is in conformance with State and local environmental guidelines.

WHEREAS, Glenn County, California, is vulnerable to natural hazards which may result in loss of life and property, economic hardship, and threats to public health and safety, and

WHEREAS, Section 322 of the Disaster Mitigation Act of 2000 (DMA 2000) requires state and local governments to develop and submit for approval to the President a mitigation plan that outlines processes for identifying their respective natural hazards, risks, and vulnerabilities, and

WHEREAS, Glenn County acknowledges the requirements of Section 322 of DMA 2000 to have an approved Hazard Mitigation Plan as a prerequisite to receiving post-disaster Hazard Mitigation Grant Program funds, and

WHEREAS, the Glenn County Multi-Jurisdiction Hazard Mitigation Plan has been developed by the Glenn County Planning Division, in cooperation with other County departments, the City of Orland, the City of Willows, and the citizens of Glenn County, and

WHEREAS, a public involvement process consistent with the requirements of DMA 2000 was conducted to develop the Glenn County Multi-Jurisdiction Hazard Mitigation Plan, and

WHEREAS, the Glenn County Multi-Jurisdiction Hazard Mitigation Plan recommends mitigation activities that will reduce losses to life and property affected by natural hazards that face Glenn County, and

WHEREAS, the Federal Emergency Management Agency (FEMA) has reviewed and determined that the Glenn County Multi-Jurisdiction Hazard Mitigation Plan is eligible for final approval pending its adoption by Glenn County and participating jurisdictions.

NOW THEREFORE BE IT RESOLVED by the Planning Commission to recommend that the governing body for the County of Glenn resolve that:

- The Glenn County General Plan Safety Element (Volume II, Public Safety Issue Paper, 1.0 Introduction, Page 1, Paragraph 4) be amended as described above, and
- The Glenn County Multi-Jurisdiction Hazard Mitigation Plan is hereby adopted as the official Hazard Mitigation Plan of the County, and
- The respective officials and agencies identified in the implementation strategy of the Glenn County Multi-Jurisdiction Hazard Mitigation Plan are hereby directed to implement the recommended activities assigned to them.

PASSED AND ADOPTED by the Planning Commission of the County of Glenn at a regular meeting thereof held on Wednesday, September 19, 2018, by the following vote:

AYES:

NOES:

ABSENT:

ABSTAIN:

COUNTY OF GLENN:

William Carriere, Chairman
Planning Commission
Glenn County, California

ATTEST:

Donald Rust, Director
Planning & Community Development Services Agency
Glenn County, California



MINUTES
BOARD OF SUPERVISORS
GLENN COUNTY, CALIFORNIA

Tuesday, April 19, 2016

INFORMAL SESSION

The Chairman of the Board of Supervisors of the County of Glenn, State of California, called the meeting to order at 9:01 a.m., with members as follows:

Present: Supervisors Corum, Foltz, Viegas, and McDaniel (Chairman)

Absent: Supervisor Minto

Also Present: Huston Carlyle, County Counsel

Debbie Lambert, Deputy Clerk

THE PLEDGE OF ALLEGIANCE WAS RECITED

7. **Glenn County Multi-Jurisdiction Hazard Mitigation Plan**

Also Present: Mardy Thomas, Principal Planner; Andy Popper, Associate Planner

Matter: Recommendation of Planning & Public Works Agency Di Aulabaugh to **authorize the submittal of the Glenn County Multi-Jurisdiction Hazard Mitigation Plan to the California Office of Emergency Services for review and conditional approval.**

Documents: [Agenda Item Transmittal with backup](#)
[Multi-Jurisdiction Hazard Mitigation Plan](#)
[Multi-Jurisdiction Hazard Mitigation Plan Appendices](#)

Proceedings: Mr. Popper thanked all who participated in drafting the Hazard Plan

Motion/Second: Supervisor Corum/Supervisor Viegas

Order: Approve the aforesaid matter.

Vote: Unanimous by members present.



FEMA

January 17, 2018

Andy Popper
Associate Planner
Glenn County Planning and Public Works Agency
777 North Colusa Street
Willows, CA 95988

Dear Mr. Popper:

We have completed our review of the *Glenn County Multi-Jurisdictional Hazard Mitigation Plan*, and have determined that this plan is eligible for final approval pending its adoption by Glenn County and all participating jurisdictions. Please see the enclosed list of approvable pending adoption jurisdictions.

Formal adoption documentation must be submitted to the FEMA Region IX office by the lead jurisdiction within one calendar year of the date of this letter, or the entire plan must be updated and resubmitted for review. We will approve the plan upon receipt of the documentation of formal adoption.

If you have any questions regarding the planning or review processes, please contact Alison Kearns, Senior Community Planner, at (510) 627-7125 or by email at alison.kearns@fema.dhs.gov.

Sincerely,

A handwritten signature in blue ink, appearing to read "Jeffrey D. Lusk".

Jeffrey D. Lusk
Division Director
Mitigation Division
FEMA Region IX

Enclosure

cc: Julie Norris, Mitigation and Dam Safety Branch Chief, California Governor's Office of
Emergency Services
Jennifer Hogan, State Hazard Mitigation Officer, California Governor's Office of
Emergency Services

Assembly Bill No. 2140

CHAPTER 739

An act to add Sections 8685.9 and 65302.6 to the Government Code, relating to local planning.

[Approved by Governor September 29, 2006. Filed with
Secretary of State September 29, 2006.]

LEGISLATIVE COUNSEL'S DIGEST

AB 2140, Hancock. General plans: safety element.

(1) The California Disaster Assistance Act limits the state share for any eligible project to no more than 75% of total state eligible costs, except that the state share shall be up to 100% of total state eligible costs connected with certain events.

This bill would prohibit the state share for any eligible project from exceeding 75% of total state eligible costs unless the local agency is located within a city, county, or city and county that has adopted a local hazard mitigation plan in accordance with the federal Disaster Mitigation Act of 2000 as part of the safety element of its general plan, in which case the Legislature may provide for a state share of local costs that exceeds 75% of total state eligible costs.

(2) The Planning and Zoning Law requires that a city, county, or city and county general plan contain specified elements, including a safety element for the protection of the community from any unreasonable risks associated with the effects of seismically induced surface rupture, ground shaking, ground failure, tsunami, seiche, and dam failure; slope instability leading to mudslides and landslides, subsidence, liquefaction, and other seismic, geologic, and fire hazards.

This bill would authorize a city, county, or a city and county to adopt with its safety element a federally specified local hazard mitigation plan that includes specified elements, and require the Office of Emergency Services to give preference to local jurisdictions that have not adopted a local hazard mitigation plan with respect to specified federal programs for assistance in developing and adopting a plan.

The people of the State of California do enact as follows:

SECTION 1. Section 8685.9 is added to the Government Code, to read:

8685.9. Notwithstanding any other provision of law, including Section 8686, for any eligible project, the state share shall not exceed 75 percent of total state eligible costs unless the local agency is located within a city,

county, or city and county that has adopted a local hazard mitigation plan in accordance with the federal Disaster Mitigation Act of 2000 (P.L. 106-390) as part of the safety element of its general plan adopted pursuant to subdivision (g) of Section 65302. In that situation, the Legislature may provide for a state share of local costs that exceeds 75 percent of total state eligible costs.

SEC. 2. Section 65302.6 is added to the Government Code, to read:

65302.6. (a) A city, county, or a city and county may adopt with its safety element pursuant to subdivision (g) of Section 65302 a local hazard mitigation plan (HMP) specified in the federal Disaster Mitigation Act of 2000 (P. L. 106-390). The hazard mitigation plan shall include all of the following elements called for in the federal act requirements:

(1) An initial earthquake performance evaluation of public facilities that provide essential services, shelter, and critical governmental functions.

(2) An inventory of private facilities that are potentially hazardous, including, but not limited to, multiunit, soft story, concrete tilt-up, and concrete frame buildings.

(3) A plan to reduce the potential risk from private and governmental facilities in the event of a disaster.

(b) Local jurisdictions that have not adopted a local hazard mitigation plan shall be given preference by the Office of Emergency Services in recommending actions to be funded from the Pre-Disaster Mitigation Program, the Hazard Mitigation Grant Program, and the Flood Mitigation Assistance Program to assist the local jurisdiction in developing and adopting a local hazard mitigation plan, subject to available funding from the Federal Emergency Management Agency.

Assembly Bill 2140 (AB 2140)

Information for Counties and Cities

Version: August 28, 2018



What is AB 2140?

Passed in 2006, this legislation allows California counties and cities to adopt their current, FEMA-approved local hazard mitigation plans (LHMPs) into the Safety Element of their General Plans. This adoption makes the county or city eligible to be considered for part or all of its local-share costs on eligible Public Assistance funding to be provided by the state through the California Disaster Assistance Act (CDAA).

How Can AB 2140 Help Counties, Cities, and Your Citizens?

The CDAA allows the state to pay up to 18.75% of the non-federal share that would otherwise fall upon the county or city to pay for Public Assistance projects when the legislature has passed a bill to allow this additional state funding after a disaster occurs. The usual local share is 25% of the total project cost. If the legislature allows it, counties and cities that are AB 2140 compliant will be eligible to be considered for the remaining 6.25% local share to be funded by the state.

What Do You Need to Know?

- AB 2140 is not a requirement. It is an optional state incentive to help counties and cities become more resilient to natural hazards.
- Be sure to work with your planning department as the process proceeds.
- Your jurisdiction must have a current, FEMA-approved or approvable pending adoption (APA) LHMP.
- Be aware that adopting the LHMP with FEMA is a federal requirement and does not make your jurisdiction automatically AB 2140 compliant. AB 2140 is a state incentive and requires adopting your LHMP into the Safety Element of your General Plan. However, both adoptions can take place at the same time using the same adoption resolution.
- The year the LHMP was approved by FEMA must be included in the resolution and Safety Element language.
- AB 2140 compliance expires when the LHMP expires. You must re-adopt when you update your LHMP to continue compliance.
- For multi-jurisdiction LHMPs, each county and city in the LHMP must adopt your annex into your own general plan safety element. Annex jurisdictions are not covered under the county's adoption.
- Special districts are not eligible for AB 2140 compliance.
- **Funding is not guaranteed.**
- Also consider other key legislation that influences General Plans and their Safety Elements, such as SB 379, SB 1000, and SB 1241. For further information, contact Cal OES Mitigation Planning.

What Do You Need to Do to Be AB 2140 Compliant?

1. Complete and submit an LHMP to the Governor's Office of Emergency Services (Cal OES). Cal OES provides an initial review and then will forward the LHMP to FEMA for final formal review and approval.
2. Adopt the LHMP once FEMA has approved the plan pending local adoption (APA). At that time you may also choose to adopt the LHMP into the Safety Element of your General Plan using the same resolution.
3. If the LHMP is already adopted and approved by FEMA, you may directly adopt the LHMP into the Safety Element with a new resolution.
4. Scan the final, signed adoption resolution and e-mail to Cal OES Mitigation Planning at mitigationplanning@caloes.ca.gov.

Frequently Asked Questions

Q: If a county is AB 2140 compliant, are its cities automatically covered?

A: No. Each county and city must:

- a. Have either your own stand-alone LHMP or have an annex in a multi-jurisdiction LHMP.
- b. Adopt your stand-alone LHMP or annex into your own General Plan Safety Element.

Q: Can a jurisdiction obtain AB 2140 compliance before their LHMP is approved pending adoption?

A: No. The LHMP must be either approvable pending adoption or approved before you may adopt to obtain AB 2140 compliance.

Q: Are special districts covered under their county's LHMP since they do not have their own general plan?

A: No. Special districts are not qualified for AB 2140.

Q: If a county or city becomes AB 2140 compliant, does this compliance last forever?

A: No. AB 2140 compliance expires on the day the LHMP expires. You must re-adopt your LHMP into your General Plan Safety Element each time you update your LHMP.

Q: Once a county or city becomes AB 2140 compliant, are they guaranteed funding?

A: No. You will be eligible to be considered for additional CDAA funding if the legislature approves it. There is no guarantee of funding.

Q: Can a city or county adopt their LHMP to obtain AB 2140 compliance at the same time they adopt their LHMP to fulfill the FEMA requirement when the LHMP is approvable pending adoption?

A: Yes, this is a viable option. It is crucial, however, that Cal OES gets a copy of the adoption resolution to ensure compliance. Your jurisdiction is not compliant until Cal OES has documentation.

Q: Section 65302.6(a) of the legislation states that certain elements shall be included in the LHMP including an initial earthquake performance evaluation of public facilities, an inventory of potentially hazardous private facilities, and a plan to reduce potential risk. What if a jurisdiction's current LHMP does not include these elements? Do they have to revise the LHMP before we can obtain AB 2140 compliance?

A: No. These elements are not required at this time. You may consider including these elements in your next LHMP updates.

For LHMP and AB 2140 Questions: mitigationplanning@caloes.ca.gov

Victoria LaMar-Haas

Senior Emergency Services Coordinator

(916) 845-8531

Victoria.LaMar-Haas@caloes.ca.gov

Karen McCready-Hoover

Emergency Services Coordinator

(916) 845-8177

Karen.McCready-Hoover@caloes.ca.gov

Carly Landry

Emergency Services Coordinator

(916) 845-8769

Carly.Landry@caloes.ca.gov

For Public Assistance and CDAA Questions: (916) 845-8200 DisasterRecovery@caloes.ca.gov

Glenn County, CA Multi-Jurisdiction Hazard Mitigation Plan March 2016



Prepared by:

Michael Baker
INTERNATIONAL

One Kaiser Plaza, Suite 1150
Oakland, CA 94612

Glenn County, CA Multi-Jurisdiction Hazard Mitigation Plan (MJHMP)

March 2016

Prepared Under Contract with
Glenn County Planning and Public Works Agency



In cooperation with the participating jurisdictions of the
Cities of Orland and Willows



Prepared by:



Michael Baker International | One Kaiser Plaza, Suite 1150 | Oakland, CA 94612
Phone: 510-879-0950 | Fax: 510-879-0969 | www.mbakertnl.com

Table of Contents

Section 1. Introduction	1-1
1.1 Purpose	1-1
1.2 Background and Scope.....	1-1
1.3 Plan Organization.....	1-3
Section 2. Community Profile	2-1
2.1 History.....	2-1
2.2 Geography, Topography, and Climate	2-1
2.3 Socioeconomic Factors	2-3
2.4 Economic Background and Trends.....	2-5
2.5 Land Use and Development Trends.....	2-5
Section 3. The Planning Process	3-1
3.1 Planning Process	3-1
3.2 Organize Resources.....	3-2
3.3 Assess Risks	3-5
3.4 Develop Mitigation Strategy	3-5
3.5 Draft MJHMP.....	3-6
3.6 Plan Review and Revision	3-6
3.7 Plan Adoption and Submittal	3-6
3.8 Steering Committee Meetings	3-6
3.9 Public Outreach.....	3-7
Section 4. Natural Hazard Risk Assessment	4-1
4.1 Identifying the Hazards	4-2
4.2 Dam Failure	4-10
4.3 Drought	4-14
4.4 Flood	4-23
4.5 Geographic Hazards	4-31
4.6 Levee Failure	4-42
4.7 Severe Weather	4-48
4.8 Wildfire	4-53
4.9 Vulnerability Assessment.....	4-58
Section 5. Mitigation Strategy	5-1
5.1 Hazard Mitigation Goals.....	5-1
5.2 Capabilities Assessment.....	5-1
5.3 Mitigation Actions.....	5-12
Section 6. Plan Implementation and Maintenance	6-1
6.1 Plan Adoption.....	6-1
6.2 Implementation	6-1
6.3 Monitoring, Evaluating, and Updating the MJHMP	6-1
6.4 Incorporation into Existing Planning Mechanisms	6-3
6.5 Continued Public Involvement.....	6-4

List of Figures

Figure 2-1: Glenn County Location Map	2-2
Figure 2-2: Glenn County Land Use	2-7
Figure 2-3: City of Orland Land Use	2-8
Figure 2-4: City of Willows Land Use	2-9
Figure 3-1: Multi-Hazard Mitigation Planning Process	3-1
Figure 3-2: Glenn County MJHMP Project Webpage.....	3-8
Figure 4.3-1: Drought Monitor Map for the State of California on June 9, 2015	4-18
Figure 4.3-2: USSDO Drought Tendency Map (Valid from May 21, 2015 to August 31, 2015)	4-19
Figure 4.3-3: 72-Month SPI through June 6, 2015 for Glenn County	4-20
Figure 4.3-4: VegDRI results for the Northern Quad of California for June 1, 2015.....	4-21
Figure 4.5-1: Shasta Cascade Area Shaking Potential.....	4-36
Figure 4.5-2: Glenn County Regional Shrink Swell Potential	4-38
Figure 4.6-1: Diagram of “J” Levee along Sacramento River	4-46
Figure 4.6-2: Aerial Photograph of “J” Levee along Sacramento River.....	4-47
Figure 4.8-1: Urban Wildland Interface	4-53
Figure 4.8-2: Fire History.....	4-55

List of Tables

Table 2-1: Glenn County Population.....	2-4
Table 2-2: Glenn County Unincorporated Housing Units, 2000-2008	2-5
Table 3-1: MJHMP Project Team.....	3-2
Table 3-2: MJHMP Steering Committee Members	3-3
Table 3-3: Existing Plans, Studies, Reports, and Other Technical Data/Information.....	3-4
Table 3-4: MJHMP Steering and Planning Committee Meetings.....	3-7
Table 4.1-1: Document Review Crosswalk.....	4-3
Table 4.1-2: Federal and State Declared Disasters	4-5
Table 4.1-3: Hazard Prioritization Matrix for Glenn County	4-7
Table 4.1-4: Hazard Prioritization Matrix for City of Orland.....	4-7
Table 4.1-5: Hazard Prioritization Matrix for City of Willows	4-8
Table 4.2-1: Dams within County Limits	4-12
Table 4.2-2: Dams outside County Limits	4-12
Table 4.4-1: Major Federal Flood Disaster Declarations.....	4-26
Table 4.4-2: Special Flood Hazard Area	4-26
Table 4.5-1: Moment Magnitude Scale	4-34
Table 4.5-2: Modified Mercalli Scale	4-34
Table 4.7-1: Past Disaster Declarations, Proclamation and Other Recorded Events.....	4-48
Table 4.7-2: SHELUS Severe Weather Hazard Data 1960-2005*	4-50
Table 4.8-1: Glenn County Recent Wildfire Occurrences	4-55
Table 4.8-2: Glenn County Historic Fire Acreages by Decade.....	4-56
Table 4.9-1: County/City Government Facilities Located in the Unincorporated Glenn County, and the Cities of Orland and Willows.....	4-59
Table 4.9-2: Educational Facilities in Glenn County.....	4-60

Table 4.9-3: Medical Facilities in Glenn County	4-60
Table 4.9-4: Fire and Police Department Facilities in Glenn County	4-61
Table 4.9-5: Other Critical Facilities/Infrastructure in Glenn County	4-61
Table 4.9-6: Vulnerability Assessment Results for Community Assets and Critical Facilities in Glenn County	4-63
Table 4.9-7: Dam Failure Hazard Vulnerability Assessment Summary	4-67
Table 4.9-8: Flood Hazard Vulnerability Assessment Summary	4-70
Table 4.9-9: Earthquake Vulnerability Assessment Summary	4-72
Table 4.9-10: Expansive Soils Hazard Vulnerability Assessment Summary	4-74
Table 4.9-11: Land Subsidence Hazard Vulnerability Assessment Summary	4-75
Table 4.9-12: Levee Failure Hazard Vulnerability Assessment Summary	4-77
Table 4.9-13: Wildfire Hazard Vulnerability Assessment Summary	4-79
Table 4.9-14: Risk Factor Criteria	4-80
Table 4.9-15: Risk Factor Value Designation.....	4-82
Table 4.9-16: Risk Factor Results for Glenn County.....	4-83
Table 4.9-17: Risk Factor Results for the City of Orland	4-83
Table 4.9-18: Risk Factor Results for the City of Willows	4-83
Table 4.9-19: Summary of Hazard Risk	4-84
Table 5-1: Glenn County’s Regulatory Mitigation Capabilities	5-2
Table 5-2: City of Orland’s Regulatory Mitigation Capabilities.....	5-3
Table 5-3: City of Willows’ Regulatory Mitigation Capabilities.....	5-4
Table 5-4: Glenn County Administrative and Technical Mitigation Capabilities	5-5
Table 5-5: City of Orland Administrative and Technical Mitigation Capabilities	5-6
Table 5-6: City of Willows Administrative and Technical Mitigation Capabilities	5-7
Table 5-7: State and Federal Agencies with Administrative/Technical Capabilities.....	5-9
Table 5-8: Glenn County’s Fiscal Capabilities.....	5-10
Table 5-9: City of Orland’s Fiscal Capabilities	5-10
Table 5-10: City of Willows’ Fiscal Capabilities	5-11
Table 5-11: Potential Funding Programs/Grants from State and Federal Agencies.....	5-12
Table 5-12: Hazards by Region Ranked according to Risk Levels.....	5-13
Table 5-13: STAPLEE Method for Evaluating and Prioritizing Mitigation Actions.....	5-14
Table 5-14: Glenn County Mitigation Actions.....	5-16
Table 5-15: City of Orland Mitigation Actions.....	5-18
Table 5-16: City of Willows Mitigation Actions.....	5-20
Table 6-1: Plan Monitoring, Evaluation, and Updating Process	6-3

Appendices

Appendix A: Planning Process

Appendix B: Stakeholder/Public Involvement

Appendix C: Hazard Profile and Vulnerability Maps

Appendix D: Sample Adoption Resolution

Appendix E: Plan Maintenance

Appendix F: Glenn County/Cities of Orland and Willows Adoption Resolutions

Section 1. Introduction

Past natural disasters have caused significant damage to property and infrastructure, as well as loss of life. These damages and losses have taken a toll economically, psychologically, and financially on communities in the response and recovery processes. The Glenn County Multi-Jurisdiction Hazard Mitigation Plan (MJHMP) is an effort undertaken by the County and the Cities of Orland and Willows to mitigate the effects of natural hazards and plan for resiliency in the future that respects the character and needs of the people who live and work in Glenn County. This section provides the foundation for the overall plan, outlining the purpose, background, and scope of this planning document.

1.1 Purpose

The purpose of the Glenn County MJHMP Update is to provide the County and the Cities of Orland and Willows with a blueprint for hazard mitigation planning to better protect the people and property of the County and the Cities of Orland and Willows from the effects of future natural hazard events. The Glenn County MJHMP is the official statement of the County's and the Cities' of Orland and Willows commitment to ensuring a resilient community and serves as a tool to assist decision makers in directing mitigation activities and resources. The MJHMP was also developed to ensure the County and the Cities of Orland and Willows eligibility for federal disaster assistance, including Federal Emergency Management Agency's (FEMA) Pre-Disaster Mitigation (PDM), Hazard Mitigation Grant Programs (HMGP), and Flood Mitigation Assistance Program (FMA).

1.2 Background and Scope

Each year in the United States, natural disasters take the lives of hundreds of people and injure thousands more. Nationwide, taxpayers pay billions of dollars annually to help communities, organizations, businesses, and individuals recover from disasters. These monies only partially reflect the true cost of disasters, because additional expenses incurred by insurance companies and nongovernmental organizations are not reimbursed by tax dollars. Many natural disasters are predictable, and much of the damage caused by these events can be reduced or even eliminated.

Over the past 60 years, Glenn County has experienced numerous natural disasters. Since 1955, 12 federally declared disasters have occurred, including:

- Six flooding events;
- Four severe storm events;
- One snow storm; and
- One coastal storm.

The coastal storms from January to March 1983 resulted in statewide impacts. In the inland areas of northern California, these coastal storms resulted in flooding, landslides, and

tornadoes. Specifically, the coastal storms resulted in flooding due to the swelling of the Sacramento River.

The California Governor's Office of Emergency Services (CalOES) Emergency and Disaster Proclamations/Executive Orders lists the 2006 severe storm, the 2008 winter storms, and the 2009 and 2014 drought events as affecting Glenn County.

Hazard mitigation is defined by FEMA as "any sustained action taken to reduce or eliminate long-term risk to human life and property from a hazard event." The results of a three-year, congressionally mandated independent study to assess future savings from mitigation activities provides evidence that mitigation activities are highly cost-effective. On average, each dollar spent on mitigation saves society an average of \$4 in avoided future losses in addition to saving lives and preventing injuries (National Institute of Building Science Multi-Hazard Mitigation Council 2005).

Hazard mitigation planning is the process through which hazards are identified, likely impacts determined, mitigation goals set, and appropriate mitigation strategies determined, prioritized, and implemented. A review of the County's 1993 General Plan identified drought, dam failure, geologic hazards (earthquake, expansive soils, and subsidence), flood, landslide, volcano, and wildfire as potential hazards facing the region. A review of other relevant documentation including the California State Hazard Mitigation Plan, the County's EOP, jurisdiction-specific plans (including the cities of Orland and Willows), and surrounding counties' plans steered the selection of the seven (7) primary hazards impacting Glenn County.

This plan was prepared pursuant to the requirements of the Disaster Mitigation Act of 2000 (Public Law 106-390) and the implementing regulations set forth by the Interim Final Rule published in the *Federal Register* on February 26, 2002, (44 CFR §201.6) and finalized on October 31, 2007. (Hereafter, these requirements and regulations will be referred to collectively as the Disaster Mitigation Act (DMA) or DMA 2000.) While the act emphasized the need for mitigation plans and more coordinated mitigation planning and implementation efforts, the regulations established the requirements that local hazard mitigation plans must meet in order for a local jurisdiction to be eligible for certain federal disaster assistance and hazard mitigation funding under the Robert T. Stafford Disaster Relief and Emergency Act (Public Law 93-288). As noted, Glenn County is subject to many kinds of hazards; thus, access to these programs is vital.

Information in this plan will be used to help guide and coordinate mitigation activities and decisions for County and the Cities of Orland and Willows land use policies in the future. Proactive mitigation planning will help reduce the cost of disaster response and recovery to communities and their residents by protecting critical community facilities, reducing liability exposure, and minimizing overall community impacts and disruptions. With the memory of the impacts from past hazard events, Glenn County and the Cities of Orland and Willows are

committed to reducing future impacts from similar hazard events and maintaining eligibility for mitigation-related federal funding.

1.3 *Plan Organization*

The MJHMP is organized into seven sections to reflect the logical procession of activities undertaken to develop the plan and includes all relevant documentation required to meet the necessary criteria for FEMA approval. Each section is briefly described below.

- **Section 2, Community Profile** describes the County's history, geography, topography, climate, population, economy, housing, and land use and development trends in Glenn County and the Cities of Orland and Willows.
- **Section 3, The Planning Process** describes the 10-Step MJHMP Planning Process, as well as the meetings and outreach activities undertaken to engage the Steering Committee members/stakeholders and the public.
- **Section 4, Hazard Risk Assessment** identifies and prioritizes natural hazards affecting Glenn County and the Cities of Orland and Willows, and assesses the vulnerability from the identified hazards.
- **Section 5, Mitigation Strategy** identifies mitigation goals, assesses the capabilities of the County and the Cities of Orland and Willows to implement mitigation actions, and identifies and prioritizes mitigation actions.
- **Section 6, Plan Implementation and Maintenance** discusses plan adoption and implementation, as well as the process to monitor, evaluate, update, and maintain the MJHMP. This section also includes a discussion on continued public involvement.

This page is intentionally left blank.

Section 2. Community Profile

The Community Profile summarizes Glenn County's conditions as well as the Cities of Orland and Willows' history and existing environmental and socioeconomic conditions. Environmental and socioeconomic factors include geography, topography, climate, population, economy, housing, and land use and development trends.

2.1 History

Glenn County was incorporated on March 5, 1891 from parts of Colusa County and was named for Dr. Hugh Glenn, the largest landowner in the County. Glenn fought in the Mexican-American War and came to California to make his fortune.

A great deal of the wheat raised in California during the late nineteenth and early twentieth centuries was produced in Glenn County, as well as neighboring Colusa County. The City of Willows was incorporated in 1886 and the City of Orland was incorporated in 1909.

Glenn County is located within portions of two California geomorphic provinces: the Coast Range and the Great Valley. Each province has a distinctly different geologic history, which coupled with local climatic conditions, has resulted in a wide variation of geologic conditions within the County.

2.2 Geography, Topography, and Climate

Brief descriptions of the County's geography, topography, and climate are provided in the following discussions. This section provides an understanding of existing environmental conditions that could influence the impacts of natural hazards on the County.

2.2.1 Geography

Glenn County is located in the Northern Sacramento Valley and the eastern foothills and mountains of the Coast Range, approximately 80 miles north of the City of Sacramento, as shown in [Figure 2-1](#). The County encompasses approximately 1,317 square miles and extends from the Sacramento River west of the Coast Range.

Four main thoroughfares run through Glenn County – one interstate and three state routes. Interstate-5 traverses north to south through the valley region of the County. The Cities of Orland and Willows are both located along the I-5 corridor. California State Route 45 runs north to south along the Sacramento River and the east side of the County. California State Route 162 runs east to west through the City of Willows, and California State Route 32 is situated east to west through the City of Orland and the unincorporated community of Hamilton City.

Glenn County encompasses the incorporated cities of Willows and Orland, as well as the unincorporated communities of Hamilton City, Ord Bend, Artois, Elk Creek, Butte City, Glenn, and numerous other small settlements. It is bounded by Tehama County to the north, Butte County to the east, Colusa County to the south, and Lake and Mendocino Counties to the west.

Figure 2-1: Glenn County Location Map

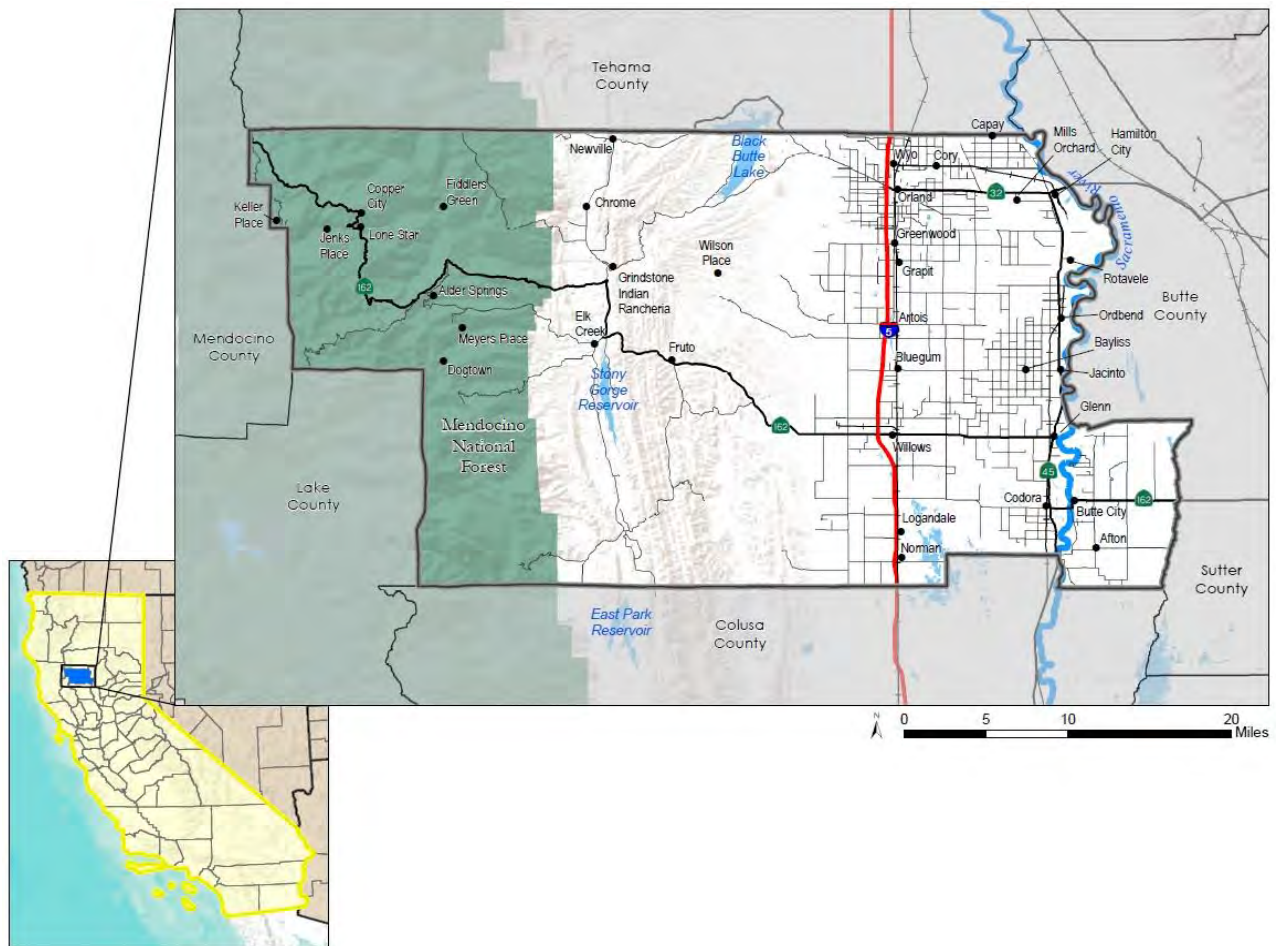

2.2.2 Topography

Glenn County is typified by steeper terrain in the western portion of the County (covered by the Mendocino National Forest) trending down to relatively flat features along its eastern boundary. Two major geologic provinces exist within the County and have a major influence on the County's topography. They are the Sacramento Valley, which generally characterizes the eastern third of the County, and the Coast Range, which dominates the western two-thirds.

The Sacramento Valley consists of nearly level terraces, smooth alluvial fans, narrow flood plains and water filled basins. Elevation ranges from approximately 100 feet above mean sea level (MSL) at the Sacramento River to approximately 300 feet above MSL at the western edge of the Valley, west of Interstate 5. A small portion of southeastern Glenn County, in the vicinity of Butte City, is located east of the Sacramento River. This is essentially an area of level flood plains and basins with little discernible slope (Glenn County General Plan, 1993).

West of the Valley province is the Coast Range, which can be further subdivided into the rolling terrain of the Coast Range foothills, which increase in elevation from the edge of the Valley to approximately 2,000 feet, and the mountainous Coast Range, which rises to an elevation of almost 7,500 feet above MSL at Black Butte Mountain. The foothills consist of smooth, rolling to steep hills and narrow valleys with distinct areas of south to north drainage. Much of the mountainous region to the west of the foothills ranges above 6,000 feet and includes a portion of the crest of the Coast Range.

2.2.3 Climate

Climate influences the occurrences of natural hazards; extreme climate conditions can result in drought, flooding, landslides, severe weather, and wildfires. Glenn County's climate is generally Mediterranean with hot dry summers and moderate to cool wet winters. Average daily maximum temperatures range from the mid-fifties in January to the high nineties in July, an average daily minimum temperatures range from mid-thirties in January to the mid-sixties in July.

Nearly 90 percent of the County's annual rainfall occurs between November and April, usually from frontal systems from the west. During the winter, snowfall in the valley is infrequent and only in trace amounts. Totals increase to the west, reaching four to eight inches on the lower slopes of the mountains. Normal annual precipitation across the County varies widely, from 15 inches in the southeast to as much as 50 or 60 inches at the highest elevations. On the valley floor, the City of Willows receives approximately 17.7 inches per year (Glenn County General Plan, 1993).

Surrounding topography greatly influences wind patterns in Glenn County. Ventilation is commonly inadequate due to calm winds and continual temperature inversions. The combination of inversions, light winds, and constructive topography results in air being trapped horizontally and vertically during much of the year.

2.3 Socioeconomic Factors

The population, economic, and housing factors in the various areas of Glenn County are described in this section. Understanding these socioeconomic factors is imperative to determining the potential impacts a natural hazard event can have on the County's population and economy.

2.3.1 Population

According to the U.S. 2010 Census Data, Glenn County's total population was 28,122; 14,609 people (51.9 percent of Glenn County's total population) reside in the unincorporated areas of the County, as shown in [Table 2-1](#). 7,367 people reside in the City of Orland (22.6 percent of the County's total population) and 6,146 people live in the City of Willows (21.9 percent of the County's total population). From 2000 to 2010, the total population across the County has grown by 6.32 percent, and the unincorporated areas of the County have experienced a 5.00 percent increase in population.

Table 2-1: Glenn County Population

Population	2000 Population	2010 Population	Percent Change (2000-2010)
Glenn County	26,451 (100 percent of Total Population)	28,122 (100 percent of Total Population)	6.32%
Unincorporated	13,913 (52.6 percent of Total Population)	14,609 (51.9 percent of total population)	5.00%
Orland	6,323 (23.9 percent of Total Population)	7,367 (26.2 percent of Total Population)	16.51%
Willows	6,215 (23.5 percent of Total Population)	6,146 (21.9 percent of Total Population)	-1.11%

The major population clusters in the unincorporated areas of the County border the incorporated cities of Orland and Willows. Within the unincorporated areas of the County, the communities of Artois, Elk Creek, and Hamilton City are considered Census Designated Places (CDP), as they contain more than 500 people per census block. Many portions of the unincorporated areas of the County contain less than eight people per square mile. The projected population in Glenn County in 2030 is 29,466, an increase of 1,344 people over 20 years.

The City of Orland has experienced a population growth of almost two percent annually from 1998 to 2008, while Willows has experienced growth of just 0.3 percent annually during that time frame. Neighboring jurisdictions have seen a steady population increase due in part to a greater number of births than deaths, growth in employment opportunities, and an increase in available housing (Glenn County Housing Element 2010).

2.3.2 Housing

A household is defined as a person or group of persons living in a housing unit. As of 2010, there were 9,800 households in the County. The average household size was 2.84 and the average family size was 3.32 (Glenn County Housing Element 2010).

In Glenn County, most residents live in single-family housing or mobile homes. Mobile homes are more widespread in the unincorporated area. Most single-family detached structures are located in the two incorporated cities of Orland and Willows and in the unincorporated communities of Artois, Butte City, Elk Creek, Glenn, and Hamilton City. As one moves away from these community centers, housing becomes secondary to the primary land use of commercial agriculture. Table 2-2 illustrates the composition of housing stock in 1990 and 2000 and percent change over time, based on data from the California Department of Finance (DOF).

Table 2-2: Glenn County Unincorporated Housing Units, 2000-2008

Unit Type	2000		2008		Change	
	Number	Percent	Number	Percent	Number	Percent
Single Family	7,168	71.81	7,765	71.87	597	72.63
2-4 Units	722	7.23	787	7.28	65	7.91
5+ Units	705	7.06	700	6.48	-5	0.61
Mobile Home & Other	1,387	13.90	1,552	14.37	165	20.07
TOTALS	9,982	100	10,804	100	822	100

Source: 2010 Glenn County Housing Element

2.4 Economic Background and Trends

The economic drivers in Glenn County are the agricultural sector (including farmers, ranchers, and value-add agricultural producers) and small businesses (89 percent of which are under 20 employees and 77 percent are under 10 employees). Currently, economic development services are focused on the micro-small business, which is necessary but has little impact on economic growth. The County implemented a collaborative economic development structure, which includes the Cities, partner organizations, and several department heads working together to implement economic development initiatives and services (Glenn County Economic Development Strategy).

Economic development is typically measured by businesses assisted, jobs, and capital investment on an annual basis over time based on economic indicator benchmarks to gauge overall progress on the economy. The Cities and County Economic Development committee and their actions toward collaboration has made significant progress over recent years. Given limited resources – financial and staff – the main objective for the Glenn County region is to utilize existing resources, partners, programs, and expertise to link and leverage those resources to focus on opportunities and address the needs/issues of the existing business sectors and emerging market opportunities.

2.5 Land Use and Development Trends

This section describes the land use and development trends in Glenn County. Information in this section will be used to help guide and coordinate future mitigation activities and decisions for local land use policy. Glenn County created its General Plan (GP) in 1993. The GP designates land uses in the unincorporated areas of the County. [Figure 2-2](#) identifies the locations of the designated land uses in the County.

The vast majority of Glenn County’s eastern land remains in the Intensive Agricultural designation (Glenn County General Plan Land Use 2006). The next most dominant land use type is General Agricultural. The

majority of land in the western two-thirds of the County is designated Foothill Agriculture/Forestry and Recreation. The areas surrounding the Cities of Orland and Willows remain more residentially focused than the rest of the Glenn County region. These land use types consist mainly of rural residential, single family residential, suburban residential, and public facilities. There are some small areas of land designated as industrial surrounding the cities.

According to the City of Orland General Plan 2008-2028, commercial and high-density residential land uses are largely concentrated along the Walker Street (California State Route 32) corridor and between Interstate 5 and the railroad tracks. Mixed uses are centered in the area east of the railroad tracks and along the Walker Street corridor. The City of Orland consists mainly of low-density residential uses. Land use designations and patterns in the City of Orland are shown in [Figure 2-3](#).

According to the City of Willows General Plan June 2010 Land Use Map, commercial uses are clustered near Interstate 5 and Wood Street (California State Route 162). The majority of the City's commercial uses are clustered along the Tehama Street corridor. The Wood Street corridor accommodates much of the City's public facilities and services. The City of Willows consists mainly of low-density residential uses. Land use designations and patterns in the City of Willows are shown in [Figure 2-4](#).

Figure 2-2: Glenn County Land Use

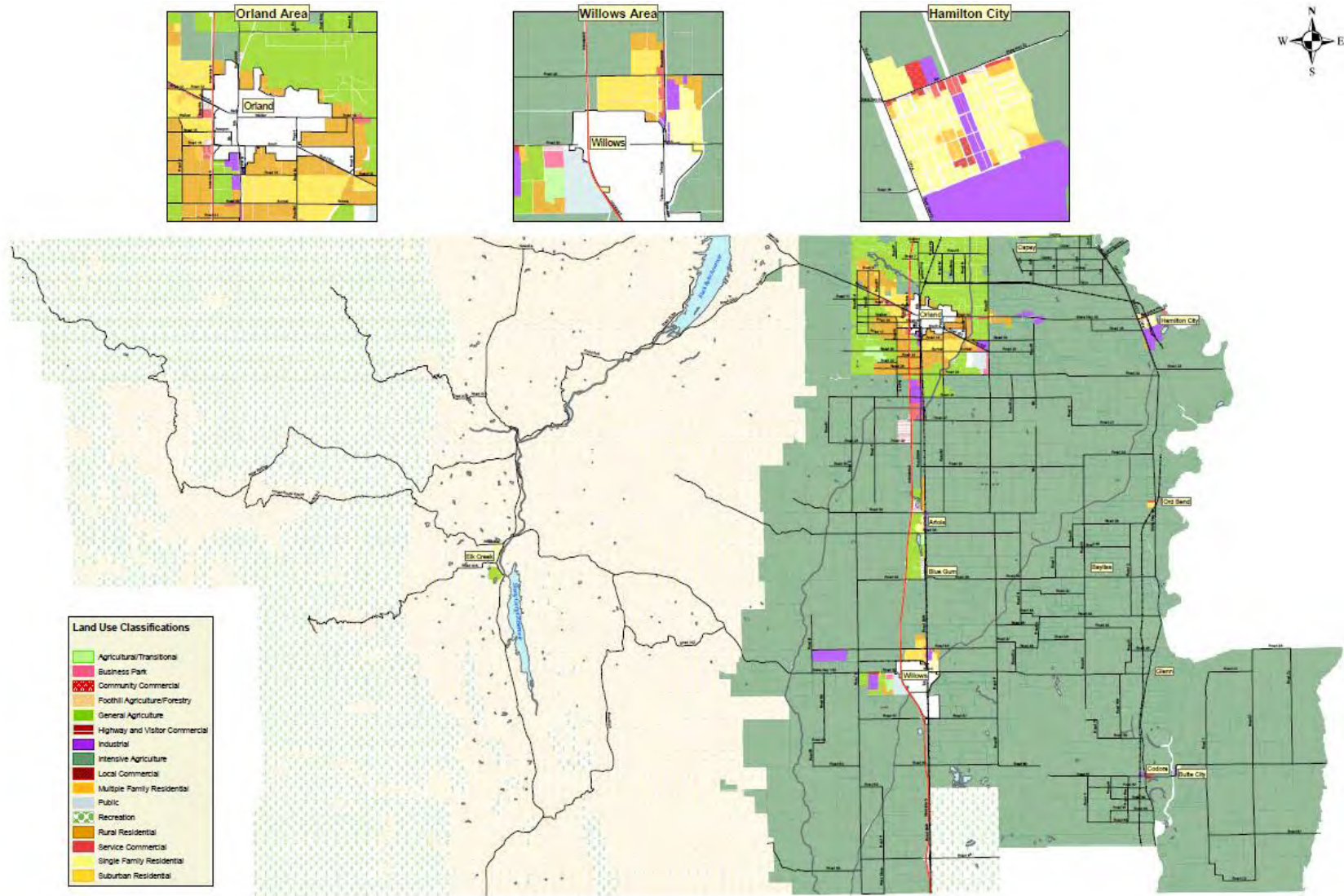

Figure 2-3: City of Orland Land Use

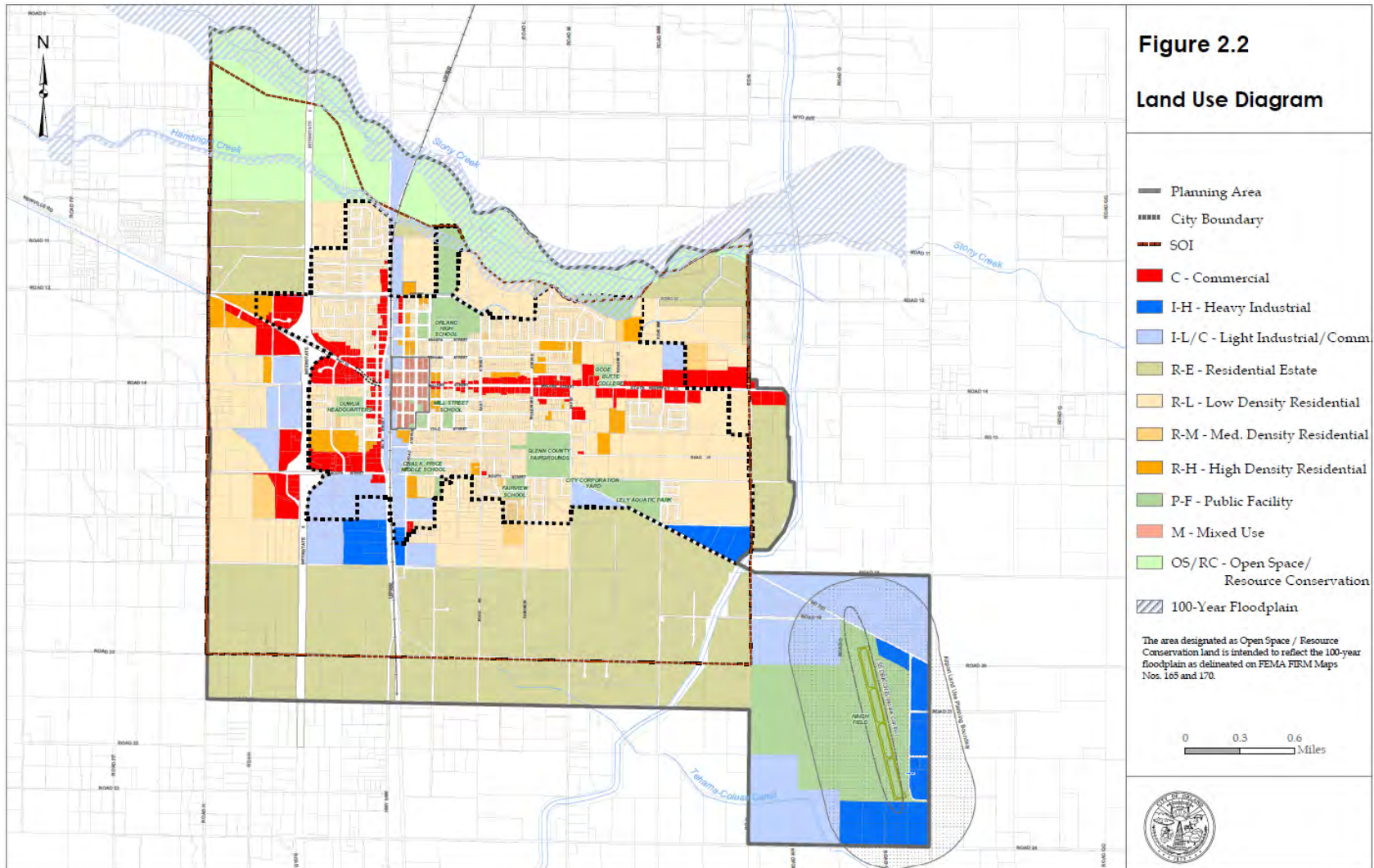
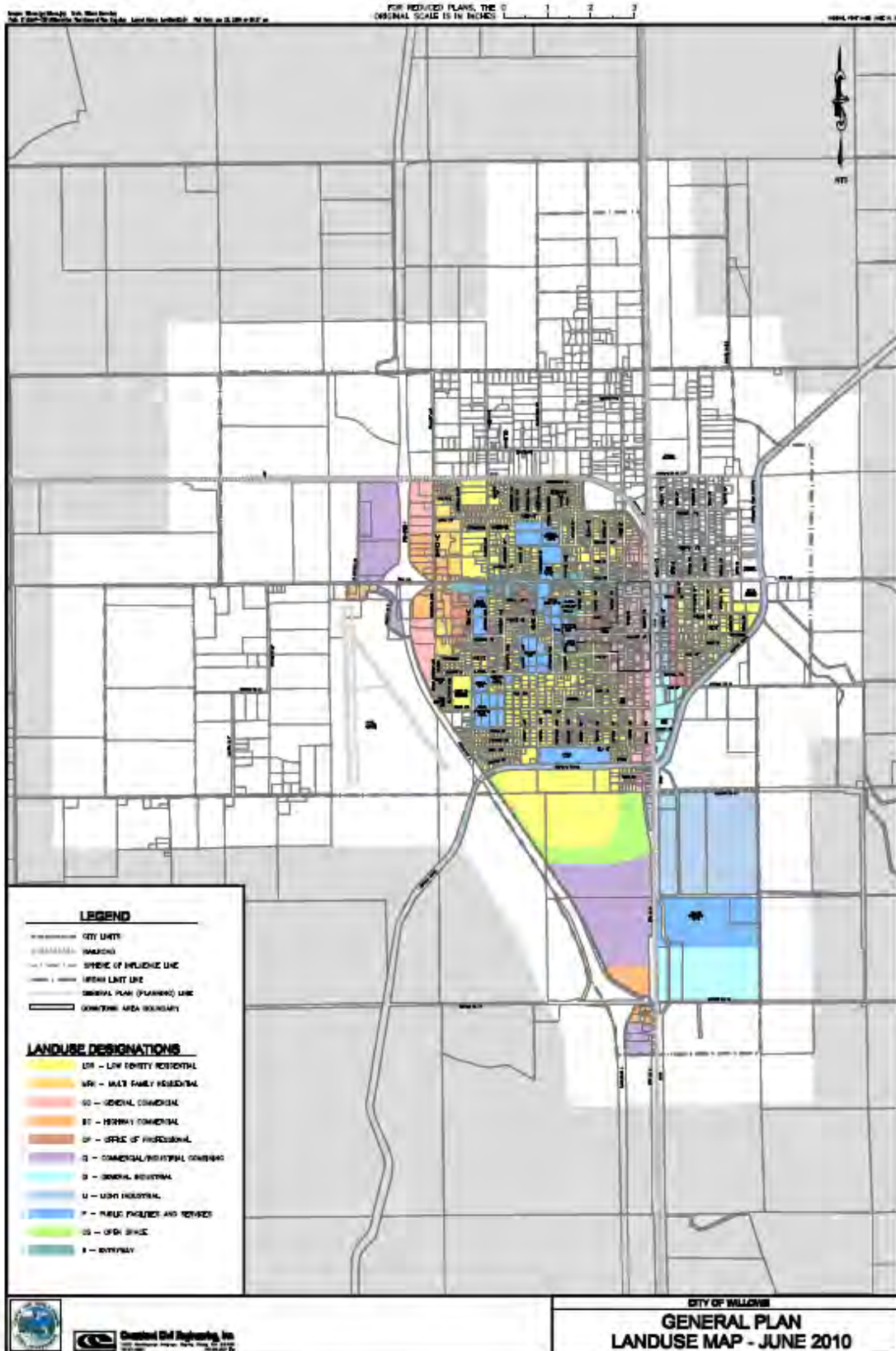

Figure 2-4: City of Willows Land Use



This page is intentionally left blank.

Section 3. The Planning Process

This section describes each stage of the planning process used to develop the 2016 Glenn County MJHMP. The MJHMP planning process provides a framework for the document development. The planning process includes organizing resources, assessing risk, developing the mitigation plan, drafting the plan, reviewing and revising the plan, adopting and submitting the plan for approval.

3.1 Planning Process

Hazard mitigation planning in the United States is guided by the statutory regulations described in the DMA 2000 and implemented through 44 Code of Federal Regulations (CFR) Part 201 and 206. FEMA’s guidelines outline a four-step planning process for the development and approval of hazard mitigation plans.

For the development of the MJHMP, a planning process was created based on the various federal guidance documents and regulations. As shown in Figure 3-1, the MJHMP planning process included organizing resources, assessing risk, developing the mitigation action strategy, drafting the plan, reviewing and revising the plan, and adopting and submitting the plan. Documentation of the planning process is provided in Appendix A.

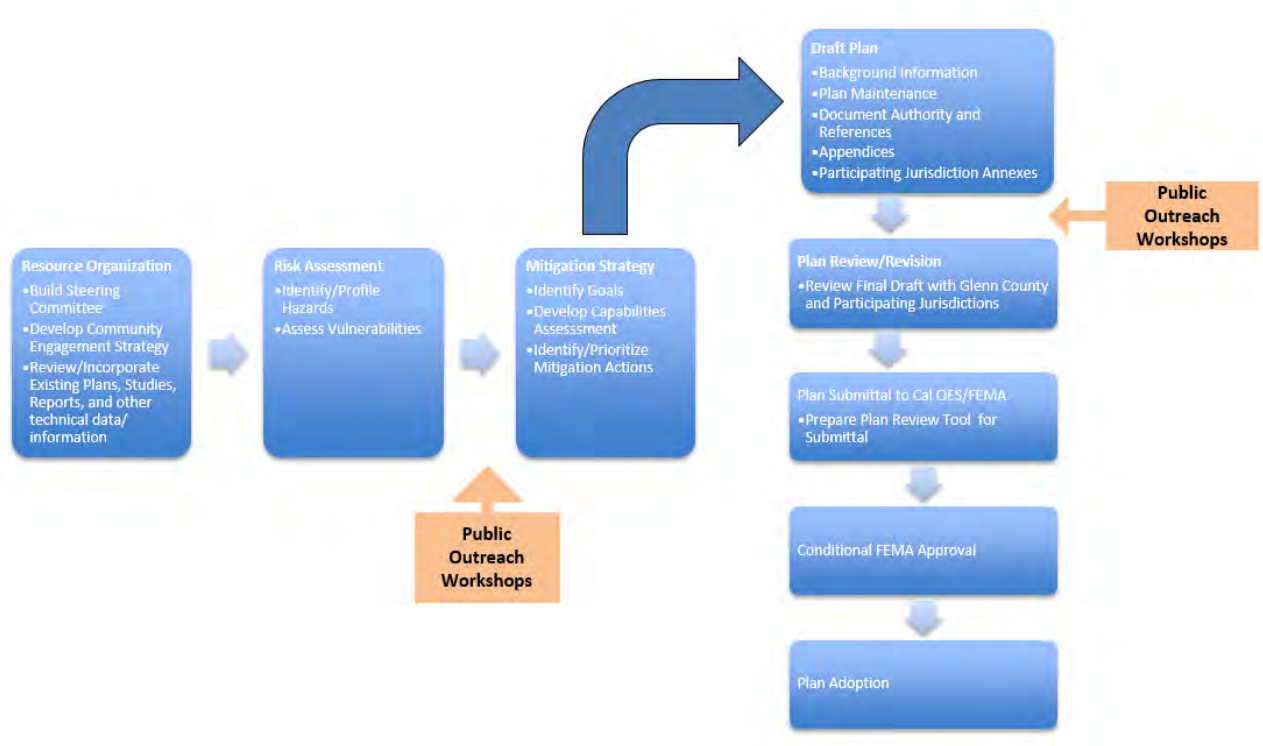

Figure 3-1: Multi-Jurisdiction Hazard Mitigation Planning Process

3.2 Organize Resources

This section describes the first step of the 2016 Glenn County MJHMP planning process – Organizing Resources. It outlines the MJHMP Project Team, and includes information on the development of the MJHMP Steering Committee. As part of this step, the Project Team reviewed and incorporated, as appropriate, a variety of existing plans, studies, reports, and other technical data/information into the MJHMP document.

This section describes the MJHMP Committee, details the members of the MJHMP Steering Committee, and meeting information.

3.2.1 Build Planning Team

This section describes the MJHMP Project Team, details the members of the MJHMP Steering Committee and meeting information.

3.2.1.1 MJHMP Project Team

Michael Baker International (Michael Baker) assembled a project team to facilitate the MJHMP planning process and the development of the MJHMP document for the incorporated and unincorporated areas of Glenn County. The MJHMP Project Team, as shown in [Table 3-1](#), consists of a variety of professionals from Michael Baker.

Table 3-1: MJHMP Project Team

MJHMP Update Project Team	MJHMP Update Project Team Role
Wynne Kwan, AICP, LEED AP	Project Manager
Lisa Messano	Outreach/NFIP Specialist
Emma Reed, GISP	Hazard Mitigation Planner
Richard Harmon	Geographic Information Systems (GIS) Specialist

3.2.1.2 Steering Committee

At the core of the MJHMP planning process is the MJHMP Steering Committee. This committee served as the backbone of the MJHMP planning process. The composition of the MJHMP Steering Committee was integral in ensuring the success of the MJHMP planning process, its implementation, and future maintenance. The MJHMP Steering Committee worked with the MJHMP Project Team to provide direction for the development of the MJHMP document. The MJHMP Steering Committee members, as shown in [Table 3-2](#), represent Glenn County and City of Orland and Willows staff that serve as key decision-makers in their specific government roles, including staff from Planning and Public Works, Transportation, Public Health, Air Pollution Control, and Environmental Health. Additionally, external stakeholders, including the Glenn County Resource Conservation District, California Highway Patrol,

Hamilton City Community Services District (CSD), Butte City CSD, and Hamilton City Fire Protection District participated as members of the MJHMP Steering Committee.

Table 3-2: MJHMP Steering Committee Members

MJHMP Steering Committee	Title	Jurisdiction/ Organization
Glenn County		
Andy Popper	Associate Planner/MJHMP Project Lead	Glenn County Planning and Public Works Agency
Di Aulabaugh	Deputy Director	Glenn County Planning and Public Works Agency
Matt Gomes	Deputy Director	Glenn County Planning and Public Works Agency
Mardy Thomas	Principal Planner, Fixed Transportation/GIS	Glenn County Planning and Public Works Agency/Regional Transportation Planning Agency
Joe Bettencourt	Administrative Services Analyst	Glenn County Planning and Public Works Agency
Ken Dunn	Airports	Glenn County Planning and Public Works Agency
Todd Murray		Glenn County Planning and Public Works Agency
Dean Miller	Building Inspector	Glenn County Planning and Public Works Agency
Marty Hauser	Road Supervisor	Glenn County Planning and Public Works Agency
Amy Travis	Emergency Preparedness Coordinator	Glenn County HHSA - Public Health
Kevin Backus	Director	Environmental Health
Eric Scott	Environmental Program Manager	Air Pollution CUPA
Jason Beauchamp	Interim Agriculture Commissioner	Glenn County Agricultural Commission
Lt. Sean Arlin	OES Coordinator	Glenn County Sheriff's Office – Office of Emergency Services
Ian Ledbetter	Air Pollution Specialist	Glenn County Air Pollution Control District
Jack Cavier	District Manager	Glenn County MUCD
Keith Corum		Board of Supervisors
City of Orland		
Peter Carr	City Manager	City of Orland
Scott Friend	City Planner	City of Orland
Mike Martin	City Planner	City of Orland
City of Willows		
Steve Holsinger	City Manager	City of Willows
Scott Taylor	City Manager	City of Willows
Natalie Butler	City Clerk	City of Willows
Steve Soeth	Director, Planning and Public Works	City of Willows
External Stakeholders		
Jose Puente	General Manager	Hamilton City Community Services District
Jesus Campos	President	Butte City Community Services District
Kandi Manhart	Executive Officer	Glenn County Resource Conservation District
Bruce Carpenter	Lt. Commander	CHP Willows
Don Guy	Sargeant	CHP Willows
Dan James	Chief	Hamilton City Fire Protection District

3.2.1.3 Local Jurisdiction Planning Process

Both the Cities of Orland and Willows are small communities with very limited city staffing. As such, departmental positions at these cities are staffed by consultants working as on-site contract employees. Alternatively, one staff person may wear many hats within the city government, thus performing multiple functions within the government. Unlike larger city jurisdictions, the Cities of Orland and Willows do not have the extensive number of city government departments that would be involved in the local planning process.

Due to the limited staffing capacity, the local planning process at the jurisdiction level was not as comprehensive as that for larger jurisdictions in other multi-jurisdictional planning processes. The City of Orland was represented on the MJHMP Steering Committee by its contract planning consultants, who report directly to the City Manager. The City of Willows was represented on the MJHMP Steering Committee by its Public Works Director, City Manager, and City Clerk. Because the City Manager for each city jurisdiction participated directly or through the planning consultant (as in the case of the City of Orland), working with the city representatives on the MJHMP Steering Committee provided the leadership and direction required for decision-making on behalf of the cities during the planning process.

The MJHMP Project Team worked with each participating jurisdiction throughout the planning process to identify hazards of concerns and mitigation actions specific to each jurisdiction. The city representatives worked with available city staff, as appropriate, outside of MJHMP Steering Committee meetings to obtain feedback and provide input about specific concerns for each of these jurisdictions.

3.2.2 Review and Incorporation Existing Information

The MJHMP Project Team worked with the MJHMP Steering Committee to review and assess existing plans, studies, and data available from local, state, and federal sources. Documents reviewed as part of the MJHMP planning process are shown in [Table 3-3](#). Relevant information from these documents, as well as other sources, is incorporated in the MJHMP, especially in the hazards profiles.

Table 3-3: Existing Plans, Studies, Reports, and Other Technical Data/Information

2010 and 2013 California State Enhanced MHMP	Glenn County Land Uses, Water Resources, Emergency Preparedness
1993 Glenn County GP and Specific Plans	Flood studies that may identify new special flood hazard areas
2015 Glenn County Emergency Operations Plan (EOP) and Associated Annexes	Existing County Zoning and Floodplain Management Ordinances
2011 Glenn County Community Wildfire Protection Plan (CWPP)	2008 City of Orland GP
2009/2010 Glenn County Regional Transportation Plan (RTP) Update	2014 City of Willows GP
City of Willows Hazard Mitigation Plan	Glenn County and Cities of Orland and Willows GIS mapping data

3.3 Assess Risks

In accordance with FEMA requirements, this step of the MJHMP planning process identified and prioritized the natural hazards affecting Glenn County and assessed the vulnerability from the identified hazards. Results from this phase in the MJHMP planning process formed the foundation for the subsequent identification of appropriate mitigation actions for reducing risk and losses in Glenn County. This section of the MJHMP planning process is detailed in Section 4.

3.3.1 Identify/Profile Hazards

Based on a review of past hazards as well as a review of the existing plans, reports, and other technical studies/data/information, the MJHMP Project Team and Steering Committee determined if the existing hazards were still valid, and identified new hazards that could affect Glenn County. Content for each hazard profiled is provided in Sections 4.2 to 4.8.

3.3.2 Assess Vulnerabilities

Hazard profiling exposes the unique characteristics of individual hazards and begins the process of determining which areas within Glenn County are vulnerable to specific hazard events. The vulnerability assessment included a GIS overlaying method for all geographically defined hazards. Using these methodologies, critical facilities and infrastructure impacted by natural hazards were determined. Detailed information on each hazard vulnerability assessment is provided in Section 4.9.

3.4 Develop Mitigation Strategy

The MJHMP is the explicit strategy that provides the blueprint for reducing the potential losses identified in the risk assessment, based on existing authorities, policies, programs and resources, and Glenn County and the Cities of Orland and Willows ability to expand on and improve these existing tools. Developing the mitigation plan involved developing a capabilities assessment, identifying goals, and finally identifying and prioritizing mitigation actions. This step of the MJHMP planning process is detailed in Section 5.

3.4.1 Identify Goals

The MJHMP Project Team worked closely with the MJHMP Steering Committee to develop the MJHMP goals. Based on the hazards profiles and vulnerability assessment, the MJHMP Project Team, along with the MJHMP Steering Committee decided that the goals for the MJHMP could be generally categorized into four main topics.

3.4.2 Develop Capabilities Assessment

A capabilities assessment is a comprehensive review of all the various mitigation capabilities and tools currently available to Glenn County and the Cities of Orland and Willows to implement the mitigation actions that are prescribed in the MJHMP. The MJHMP Steering Committee, identified the technical, financial, and administrative capabilities to implement mitigation actions of the County and Cities, as detailed in Section 5.

3.4.3 Identify Mitigation Actions

The MJHMP Project Team and Steering Committee worked together to identify and develop mitigation actions with implementation elements. These mitigation actions were then reviewed further and

prioritized based on a set of criteria/considerations. Preliminary implementation strategies were then developed for the mitigation actions. A detailed approach of the review of the existing mitigation actions, identification and prioritization of new mitigation actions, and the creation of the implementation strategy is provided in Section 5.

3.5 Draft MJHMP

The hazard mitigation plan Project Team prepared the 2016 Glenn County Draft MJHMP in accordance with DMA 2000 and FEMA's guidance documents. Once the risk assessment and mitigation strategy were completed, the MJHMP Project Team incorporated the information, data, and associated narratives into the 2016 Draft Glenn County MJHMP.

3.6 Plan Review and Revision

Once the 2016 Draft Glenn County MJHMP was completed, the MJHMP Project Team submitted the document to the Steering Committee for review. Comments were then incorporated along with any comments received during a public review period and a presentation at the January 20, 2016 Planning Commission meeting into the document prior to submittal to CalOES and FEMA.

3.7 Plan Adoption and Submittal

The Project Team completed FEMA's Plan Review Tool and submitted it with the Plan to CalOES and FEMA for approval in April 2016.

Once FEMA approval is received, Glenn County, as well as the Cities of Orland and Willows, will adopt the 2016 Glenn County MJHMP within one year of FEMA conditional approval. A copy of the sample resolution to be submitted to the Glenn County Board of Supervisors and the City Councils of the Cities of Orland and Willows for plan adoption is provided in Appendix D. The final plan adoption resolutions are provided in Appendix F.

3.8 Steering Committee Meetings

The MJHMP Project Team met with the MJHMP Steering Committee throughout the development of the MJHMP document. Meetings were conducted in person; follow-on activities with the MJHMP Project Team and MJHMP Steering Committee members were conducted on the phone or via email. MJHMP Steering Committee meetings were conducted on April 2, 2015, May 7, 2015, July 30, 2015, October 8, 2015, and November 19, 2015.

Table 3-4 summarizes the meetings conducted throughout the planning process, including meeting date, type, and topics discussed. Meeting documentation, including agendas, PowerPoint presentations, sign-in sheets, and other relevant handouts, is provided in Appendix A.

Table 3-4: MJHMP Steering and Planning Committee Meetings

Date	Meeting Type	Topics
April 2, 2015	Internal Kick-Off Meeting	Project Overview and Schedule, and MJHMP
May 7, 2015	Kick-Off Meeting (Steering Committee #1)	Steering Committee Member Guidelines Overview, Address Questions/Comments on the MJHMP Update Planning Process and Public Outreach Strategy, and MJHMP Planning Committee Issues
July 30, 2015	Steering Committee Meeting #2/Public Workshop #1	Project Overview and Timeline, MJHMP and FMP Planning Components, Overview of Existing LHMP, Participation Documents, and Risk Assessment Development
October 8, 2015	Steering Committee Meeting #3	Risk Assessment Development, Hazard Specific Discussion, and Planning Committee Hazard Focus Groups
November 19, 2015	Steering Committee Meeting #4	Vulnerability Assessment Results Review, Goal Review, and Mitigation Actions Categories
January 20, 2016	Planning Commission Hearing/Public Workshop #2	Combined format meeting. Project Overview and Summary of MJHMP document. Detailed Implementation Strategy for prioritized mitigation actions.

3.9 Public Outreach

Public outreach is a major and required component of the MJHMP planning process. The MJHMP Project Team and the MJHMP Steering Committee brainstormed to maximize public involvement in the MJHMP planning process. In addition to the public outreach activities described below, the Glenn County MJHMP Project Lead made a presentation to the Glenn County Resource Conservation District meeting in May 2015; the agenda for this meeting is provided in Appendix B.

3.9.1 Glenn County Website

Online tools provide an efficient and easily manageable platform to inform the public on the MJHMP planning process. The MJHMP online tools consisted of the MJHMP project website. The project website provided a platform in which the public could learn about the planning process, access and review documents, and provide comments/feedback on the MJHMP. The MJHMP website is located at <http://gcppwa.net/LHMPPProject.aspx>. A snapshot of the website is provided in Figure 3-2.

Figure 3-2: Glenn County MJHMP Project Webpage

Planning & Public Works Agency

Introduction to the Multi-Jurisdiction Hazard Mitigation Plan Project

Glenn County, along with the incorporated cities of [Orland](#) and [Willows](#), is in the process of preparing a Multi-Jurisdiction Hazard Mitigation Plan (MJHMP).

The MJHMP will identify natural hazards that may affect the County, their impacts, and the desired mitigation actions to address and minimize the risk and future losses from natural hazards such as flooding, severe storms, earthquakes, and wildland fires. Additionally, the MJHMP will also serve to meet key federal planning regulations that require local governments to develop a hazard mitigation plan as a condition for receiving certain types of non-emergency disaster assistance, including funding for hazard mitigation projects.

The MJHMP development is being guided by a Multi-Jurisdictional Steering Committee, which includes representation from participating communities and other key stakeholders, and will also be formed through a sustained community engagement strategy.

The Steering Committee will generally follow the planning process as shown on the flow chart here:

```

    graph TD
        A[Research Organization  
• Build Steering Committee  
• Develop Community Engagement Strategy  
• Review/Incorporate Existing Plans, Studies, Reports, and other technical data/information] --> B[Risk Assessment  
• Identify/Profile Hazards  
• Assess Vulnerabilities]
        B --> C[Mitigation Strategy  
• Identify Goals  
• Develop Capabilities Assessment  
• Identify/Prioritize Mitigation Actions]
        C --> D[Draft Plan  
• Background Information  
• Plan Maintenance  
• Disposition Authority and References  
• Agreements  
• Participating Jurisdiction Approval]
        D --> E[Plan Review/Revision  
• Review Final Draft with Glenn County and Participating Jurisdictions]
        E --> F[Plan Submittal to Cal OES/FEMA  
• Prepare Plan Review Tool for Submittal]
        F --> G[Conditional FEMA Approval]
        G --> H[Plan Adoption]
        
        I[Public Outreach Workshops] --> B
        I --> C
        I --> E
    
```

3.9.2 Public Workshops

Public workshops are an essential part of the MJHMP planning process. They provide the public an opportunity to review the MJHMP and provide information pertaining to the MJHMP planning process. Public workshops were conducted in July 2015 and January 2016. Local media and public notices were posted in various community-based services and establishments. Brief summaries of the public workshops are also provided below. Public workshop materials, including agendas, PowerPoint presentations, comment forms, sign-in sheets, meeting minutes, and other relevant workshop material, are provided in Appendix B.

3.9.2.1 Publicizing the Public Workshops

The MJHMP Project Team created public notices and press releases for the MJHMP public workshops. For the July 30, 2015 and January 20, 2016 MJHMP public workshops, the public notice was published in the local newspaper. The press releases were included on the Glenn County website at www.countyofglenn.net. The public notices for the MJHMP public workshops are included in Appendix B.

3.9.2.2 July Public Workshop

The goal of the July 30, 2015 MJHMP public workshop was to provide the public an opportunity to review the hazard maps and vulnerability assessment and provide input on the MJHMP planning process. Three MJHMP Steering Committee members attended this public workshop, held at the Glenn County Office of Education. No one from the public attended the public workshop.

3.9.2.3 January Public Presentation

Due to the lack of attendance at the July 2015 public workshop, the MJHMP Project Team and Glenn County Project Manager decided to leverage the public attendance at other meetings within Glenn County. The goal of the January 20, 2016 MJHMP public workshop was to present to the public an overview of the planning process to date and a completed initial draft of the MJHMP document for review and input. The public workshop took place at the January 20, 2016 Glenn County Planning Commission meeting located in Willows, California. One member of the MJHMP Project Team and five members of the MJHMP Steering Committee attended the public workshop. No one from the public attended the Planning Commission meeting.

After the January 2016 presentation to the Glenn County Planning Commission, the Draft Glenn County MJHMP was available for public review on the Glenn County website for a period of at least two weeks. The public review period closed on March 11, 2016. No comments were received from the public during this time.

This page is intentionally left blank.

Section 4. Natural Hazard Risk Assessment

Natural Hazard Risk Assessment is the process of measuring the potential impact to life, property and economic impacts resulting from natural hazards. The intent of the Risk Assessment is to identify, as much as practicable given existing/available data, the qualitative and quantitative vulnerabilities of a community. The results of the risk assessment allow for a better understanding of the impacts of natural hazards to the community and provides a foundation in which to develop and prioritize mitigation actions (see Section 5) to reduce damage from natural disasters through increased preparedness and response times and the better allocation of resources to areas of greatest vulnerability.

This risk assessment followed the methodology described in the FEMA publication, *Understanding Your Risks—Identifying Hazards and Estimating Losses* (FEMA 386-2, 2002), which outlines a four-step process:

- 1) Identify Hazards.
- 2) Profile Hazard Events.
- 3) Inventory Assets.
- 4) Estimate Losses.

Information gathered during the MJHMP planning process related to the above four steps has been incorporated into the following discussions in this chapter:

Section 4.1: Hazard Identification identifies and prioritizes the natural hazards that threaten Glenn County and the Cities of Orland and Willows. The reasoning for omitting some hazards from further consideration is also provided in this discussion.

Section 4.2 through Section 4.8: Hazard Profiles describe each of the natural hazards that pose a threat to Glenn County. Information includes the location, extent/magnitude/severity, previous occurrences, and the likelihood of future occurrences.

Section 4.9: Vulnerability Assessment presents Glenn County's exposure to natural hazards, as it identifies at-risk assets, including County- and City-owned facilities and other critical facilities.

4.1 Identifying the Hazards

Per FEMA Guidance, the first step in developing the Risk Assessment is identifying the hazards. The Glenn County MJHMP Planning Team reviewed a number of previously prepared hazard mitigation plans and other relevant documents to determine the whole universe of natural hazards that have the potential to affect the County. [Table 4.1-1](#) provides a crosswalk of hazards identified in the County's General Plan and Emergency Operations Plan, the California State Hazard Mitigation Plan, the hazard mitigation plans of neighboring counties, and City of Orland's General Plan. The City of Willows prepared and adopted an initial local hazard mitigation plan; however, it was not forwarded to FEMA for review. The Willows plan was also reviewed during this exercise.

Seventeen different hazards were identified based on a thorough document review. The crosswalk was used to develop a preliminary hazards list providing a framework for MJHMP Steering Committee members to begin thinking about which hazards were truly relevant to Glenn County and which ones were not. For example, sea level rise and tsunami were hazards considered to be of little relevance to Glenn County, while extreme weather, earthquake, and wildfire were indicated in almost all hazard documentation. It was also determined that avalanche hazards had a minimal potential impact to Glenn County. Volcano hazards would have moderate impacts on Glenn County, with the most likely impacts being poor air quality from ash, fine rock particles, and noxious gases. This will create hazardous air quality and result in primarily a public health emergency.

Table 4.1-1: Document Review Crosswalk

Hazards	CA State HMP (2013)	Glenn County General Plan	Glenn County EOP	City of Oland General Plan	City of Willows Initial LHMP	Butte County (2014)	Lake County(2005)	Mendocino County (2014)	Tehama County (2012)	Plumas County	Colusa County (2005)
Severe Weather	■		■		■	■	■		■	■	
Extreme Heat	■		■		■	■					
Freeze/Winter Storm	■		■		■	■					
Heavy Rain/ Hail/Lightning			■			■					
Tornado			■		■	■					
Windstorm			■			■					
Avalanche	■								■		
Dam Failure	■		■		■	■	■	■	■	■	
Drought	■	■	■		■	■	■	■	■	■	
Climate Change										■	
Earthquake	■	■	■	■	■	■	■	■	■	■	■
Erosion		■		■	■	■					

Glenn County Multi-Jurisdiction Hazard Mitigation Plan
 March 2016

Expansive Soils		■		■							
Flooding	■	■	■	■	■	■	■	■	■	■	■
Landslides	■	■			■	■	■	■	■	■	
Levee Failure	■		■		■	■					
Subsidence		■		■							
Tsunami	■										
Volcano	■		■		■	■	■			■	
Wildfire	■	■	■		■	■	■	■	■	■	■

In addition to a document review, previous hazard occurrences were used to identify hazards for this hazard mitigation plan. Previous hazard occurrences provide a historical view of hazards that have affected the County and/or Cities in the past, and thus provide a window into the potential hazards that can affect the County in the future. Information about Federal and State disaster declarations in Glenn County was compiled from FEMA and CalOES’s databases, as shown in [Table 4.1-2: Federal and State Declared Disasters](#). Though not a complete snapshot of hazard incidences in Glenn County (since not all hazard events are federally or state declared), This table provided the MJHMP Steering Committee with solidified accounts of the types and extent of disasters that have affected the County dating back to 1955 when flooding impacted entire regions of Glenn County. As indicated in [Table 4.1-2](#), large regional incidents have occurred in Glenn County. Most recently, severe winter storms were declared in Glenn County during the 2005/2006 winter season, causing extensive damage. The disaster declarations in this table provide a baseline for consideration in the hazard prioritization process.

Table 4.1-2: Federal and State Declared Disasters

Disaster Number	Declaration Date	Disaster Type	Incident Type	Explanation
Federal Declarations				
Major Disaster Declarations				
47	12/23/1955	DR	Flood	Statewide Flooding
82	4/4/1958	DR	Flood	Heavy rains & Flooding
183	12/24/1964	DR	Flood	Heavy rains & Flooding
283	1/27/1970	DR	Flood	Heavy winds, storms, & Flooding
677	2/9/1983	DR	Coastal Storm	Coastal Storms, Floods, Slides & Tornadoes
758	2/21/1986	DR	Flood	Severe Storms & Flooding
894	2/11/1991	DR	Snow	Severe Freeze
1044	1/10/1995	DR	Severe Storm(s)	Severe Winter Storms, Flooding, Landslides, & Mud Flows
1046	3/12/1995	DR	Severe Storm(s)	Severe Winter Storms, Flooding, Landslides, & Mud Flows
1155	1/4/1997	DR	Severe Storm(s)	Severe Winter Storms, Flooding, Landslides, & Mud Flows
1203	2/9/1998	DR	Severe Storm(s)	Severe Winter Storms & Flooding
Emergency Declarations				
3023	1/20/1977	EM	Drought	Drought
3248	9/13/2005	EM	Hurricane	Hurricane Katrina Evacuation
CalOES Emergency and Disaster Proclamations/Executive Orders				
	5/10/2006		Severe Storms	Roadway Damage

	1/5/2008 to 1/14/2008		Winter Storms	
	2/27/2009		Drought	3-year State-wide Drought
	1/17/2014		Drought	State of Emergency Declaration
Other Disasters				
	11/21/1950		Flood	Statewide Floods
	5/20/1957		Heavy Rains	State of Emergency for producing areas of Northern California
	2/26/1958		Flood	Heavy rains & Flooding
	9/18/1965		Wildfire	Major and Widespread Fires
	2/1973		Storms/ Floods	
	1973		Drought	Drought conditions declared for Glenn, San Benito, and Santa Clara Counties; \$8M agricultural loss
	2/9/1976		Drought	1976/1977 were two of the driest years in CA history. Most severe in northern 2/3 of CA.
	3/5/1980		Severe Storms	Rain, Winds, Mudslides, & Flooding
	10/26/1982		Severe Storms	Rains causing agricultural losses

Source: FEMA: California State Disaster History; CalOES: Emergency & Disaster Proclamations and Executive Orders by Date (November 2003-Current)

Based on the review of hazards identified in similar and relevant documents and previous incidents, as well as historical knowledge of localized events, recent worldwide events that raised awareness, and developing trends, the Planning Team refined the preliminary list of hazards to twelve (12) hazards with significant potential to occur in the County. The hazards the Planning Team focused on in this Plan include: dam failure, drought, flood, geologic hazards (earthquake, expansive soils, and subsidence), levee failure, severe weather (winter storms, heavy rains, snow, storms/floods, and severe storms), and wildfire. The Planning Team did not include landslides in the prioritized hazards due to the fact that the other hazards prioritized seemed to have higher levels of risk; however, future iterations of the MJHMP should include landslide hazards, as they can occur in the western portion of the County. With a realization of limited resources to implement mitigation actions, these identified hazards were further prioritized to ensure that appropriate levels of effort were allocated to the hazards determined to have the largest potential impacts on the County.

4.1.1 Initial Prioritization of Hazards

With a review of the past occurrences, the MJHMP Steering Committee began the process of prioritizing the identified hazards. Considerations included examining the probability of future occurrences and the spatial extents of each identified hazard, if measurable. [Table 4.1-3](#), [Table 4.1-4](#), and [Table 4.1-5](#) summarize the results of the hazard prioritization process. MJHMP Steering Committee members

ranked the hazards on a worksheet based on perceived notions of probability of future occurrences and spatial extent of the hazard, as well as historical events.

Table 4.1-3: Hazard Prioritization Matrix for Glenn County

Hazard Type	Number of Declared Hazard Events 1950 to Present (FEMA & CalOES)	Spatial Extent	Probability of Future Occurrence	Mean Ranking
Levee Failure		Significant	Occasional	1
Flooding	5	Extensive	Highly Likely	2
Drought	3	Extensive	Likely	3
Wildfire		Limited	Likely	4
Severe Weather and Storms	9	Extensive	Highly Likely	5
Dam Failure		Limited	Occasional	6
Geologic Hazards		Limited	Occasional	7

Table 4.1-4: Hazard Prioritization Matrix for City of Orland

Hazard Type	Number of Declared Hazard Events 1950 to Present (FEMA & CalOES)	Spatial Extent	Probability of Future Occurrence	Mean Ranking
Dam Failure		Significant	Occasional	1
Flooding	5	Extensive	Highly Likely	2
Severe Weather and Storms	9	Extensive	Highly Likely	3
Drought	3	Extensive	Likely	4
Wildfire		Limited	Likely	5
Geologic Hazards		Limited	Occasional	6
Levee Failure		Limited	Occasional	7

Table 4.1-5: Hazard Prioritization Matrix for City of Willows

Hazard Type	Number of Declared Hazard Events 1950 to Present (FEMA & CalOES)	Spatial Extent	Probability of Future Occurrence	Mean Ranking
Flooding	5	Extensive	Highly Likely	1
Severe Weather and Storms	9	Extensive	Highly Likely	2
Drought	3	Extensive	Likely	3
Geologic Hazards		Limited	Occasional	4
Wildfire		Limited	Likely	5
Dam Failure		Limited	Occasional	6
Levee Failure		Limited	Occasional	7

GUIDELINES

Probability of Future Occurrence:

Spatial Extent

Highly Likely: Near 100 percent probability in next year.

Extensive: 50-100 percent of planning area

Likely: Between 10 and 100 percent probability in next year or at least one chance in ten years.

Significant: 10-50 percent of planning area

Occasional: Between 1 and 10 percent probability in next year or at least one chance in next 100 years.

Limited: Less than 10 percent of planning area

Unlikely: Less than 1 percent probability in next 100 years.

Using the Hazard Prioritization matrix and ranking input gained through MJHMP Steering Committee meetings, the Team agreed upon the seven natural hazards that have the most perceived significant impacts to Glenn County:



-Dam Failure



-Drought



-Flood



-Geologic Hazards (earthquake, expansive soils, and subsidence)



-Levee Failure



-Severe Weather (winter storms, heavy rains, snow, storms/floods, and severe storms)



-Wildfire

The hazards symbolized above, are profiled individually in this section and are presented in alphabetical order. For reference, each hazard symbol is placed at the beginning of each profile in Section 4. The hazard profiles in this section provide a baseline for the Vulnerability Assessment, where the vulnerability is quantified in terms of the community assets impacted for each of the priority hazards. Hazard profile figures and vulnerability figures are presented in Appendix C.

4.2 Dam Failure

A dam failure is usually the result of neglect, poor design, and/or structural damage caused by a major event such as an earthquake. When a dam failure occurs, a gigantic quantity of water is suddenly released, destroying infrastructure and flooding the area downstream of the dam. For example, Black Butte Reservoir has a capacity of 143,700 acre feet.



Dams are man-made structures built for a variety of uses. Uses include agriculture, flood protection, power generation, recreation, and water supply.

Dam failure can occur with little warning. As outlined by FEMA, dam failure can occur due to one or a combination of the following reasons:

- Overtopping caused by floods that exceed the capacity of the dam.
- Deliberate acts of sabotage to the dam.
- Structural failure of materials used in dam construction.
- Movement and/or failure of the foundation supporting the dam.
- Settlement and cracking of concrete in the dam.
- Piping and internal erosion of soil in the dams.
- Inadequate maintenance and upkeep of the dam.

4.2.1 Regulatory Environment

Dam regulatory requirements at a federal, state, and local level are critical for the safeguarding of agriculture, economy, power supply, and quality of life in Glenn County. At the federal level, FEMA is working to protect from dam failure through the National Dam Safety Program (NDSP). The Water Resources and Development Act of 1996 formally established the NDSP. The NDSP is a partnership of the states, federal agencies, and other stakeholders to encourage individual and community responsibility for dam safety. The Dam Safety and Security Act of 2002, signed into law on December 2, 2002, reauthorized the NDSP for 4 more years and added enhancements to the 1996 Act that are designed to safeguard dams against terrorist attacks (FEMA 2010).

The U.S. Army Corps of Engineers (USACE) has maintained the National Inventory of Dams (NID) since its inception in 1972. Dams included in the NID are either greater than 25 feet high, hold more than 50 acre-feet of water, or are considered a significant hazard if they were to fail. Dams are classified based on the severity or magnitude of the potential devastation and losses of human life, economic, and environmental resources. Dam hazard classifications are defined as follows:

- High Hazard (H) - loss of one human life is likely if a dam failure should occur.
- Significant Hazard (S) - possible loss of human life and likely significant property or environmental destruction if a dam failure should occur.
- Low Hazard (L) - no probable loss of human life and low economic, and/or environmental losses if a dam failure should occur.

At a state level, laws pertaining to the California dam safety program were originally adopted in 1929. Under this program, the DWR's Division of Safety of Dams (DSOD) independently reviews and evaluates designs of new dams. DWR performs frequent inspections of dams under construction and of those recently completed to verify compliance with approved plans and specifications.

Due to the near failure of the Lower San Fernando Dam during the 1971 San Fernando earthquake, the State of California passed a law requiring dam owners to develop maps depicting areas that might be inundated due to dam failure. The State approves the dam inundation maps and distributes them to local governmental agencies, who in turn adopt emergency procedures for the evacuation and control of areas in the event of a dam failure. This law requires that each map be produced only once, without any requirements for updating.

Under the regulation of DSOD, dam owners and operators in Glenn County and neighboring counties are required to routinely inspect their facilities. These inspections and evaluations will alert owners and operators to potential dam failures and allow immediate action to remedy the problem.

4.2.2 Past Occurrences

A major dam failure event has not occurred in Glenn County. A catastrophic failure of various dams in the region would have a significant impact on Glenn County. Devastation could occur in and along creeks and rivers to several hundred feet beyond normal reaches. Water levels could be many times higher than those recorded in the worst floods.

4.2.3 Location/Geographic Extent

According to data in the NID and also provided by CalOES, there are six dams in Glenn County. For each dam included in the NID, inundation maps are prepared. Inundation maps were developed using engineering hydrology principals. They represent the best estimate of where the water would flow if the dam completely failed with a full reservoir. Inundation pathways are based on emptying the reservoir and do not include run-off from severe weather events.

Of the six dams identified in [Table 4.2-1](#), one is classified as High Hazard and five as Low Hazard. In addition to dams in Glenn County, there are four dams identified in the NID, which have potential inundation impacts on the County in the event of a dam failure. As listed in [Table 4.2-2](#), these dams are in Tehama, Colusa, Shasta, and Butte Counties. See Appendix C for a figure showing dam locations and inundation areas.

Table 4.2-1: Dams within County Limits

Name	Community	River	Owner Type	Hazard Category	Height (ft)	Storage (Acre ft)
Upper Plaskett	Elk Creek	Plaskett Creek	Federal	L	28	21
Stony Gorge	Elk Creek	Stony Creek	Federal	H	119	50,350
Hamilton	Grindstone Indian Rancheria	TR Watson Creek	Private	L	28	184
Stony Creek Gravel	Elk Creek	Stony Creek	Public Utility	L	10	100
E A Wright	Grindstone Indian Rancheria	Small Creek	Private	L	38	650
Sanhedrin Ranch	Copper City	TR Stony Creek	Private	L	27	210

Table 4.2-2: Dams outside County Limits

Name	County	Community	River	Owner Type	Hazard Category	Height (ft)	Capacity (Acre ft)
Black Butte	Tehama	Glenn/Tehama Counties	Stony Creek	Federal	H	156	143,700
East Park	Colusa	Colusa	Little Stony Creek	Federal	H	139	54,300
Shasta	Shasta	Shasta Lake	Sacramento River	Federal	H	602	4,661,860
Oroville	Butte	Oroville	Feather River	Not Listed	H	770	3,540,000

4.2.4 Magnitude/Extent

Black Butte and Stony Gorge (southeast of Elk Creek) have the greatest potential for causing loss of life and damage to the Glenn County region. Based on inundation zone mapping models of the dams, the dam failure hazard to Glenn County and the City of Willows is low; however, the severity of this hazard in the City of Orland is more severe.

4.2.5 Frequency/Probability of Future Occurrences

No quantitative information exists for a dam failure in Glenn County. However, perceived probability for dam failure is rare, between one and ten percent probability, in the next year or at least one chance in the next 100 years. When a dam is recognized to have a potential failure, the water level is reduced to allow for a reduction in water pressure and volume behind the dam. This reduction of water level is required by the DSOD and by safety protocols established by each dam owner.

Cities of Orland and Willows

The City of Orland lies within the inundation zone for the Stony Gorge Dam and the Black Butte Dam. The Stony Gorge Dam is located on Stony Creek approximately 1.5 miles southeast of Elk Creek. Stony Gorge Dam is one of the two storage dams of the Orland Project in north-central California (the other is East Park Dam). The dam is located about 21 miles northwest of Willows, about 18 miles downstream of East Park Reservoir and 22 miles upstream of the Black Butte Dam. The Stony Gorge and Black Butte reservoirs account for most of the flood protection provided by these two dams, with storage capacities approximately one-third the annual flow in Stony Creek. Stony Creek is also known for variability in water flow as well as flash flows through communities downstream. Black Butte is fed by Upper Stony Creek and has a capacity of 137,000 acre-feet of water. It is uncommon, however, for the actual facility to reach capacity and the reservoir levels are typically lower than capacity during most of each year. The entire planning area for the City of Orland is subject to flooding should the Black Butte Dam fail.

The City of Willows is partially surrounded by an impounded irrigation canal; however, the City is located outside the inundation zone for the Stony Gorge and Black Butte Dams.

4.3 Drought

Drought is a normal, recurrent feature of climate. It occurs almost everywhere, although its features vary from region to region. Drought severity depends on numerous factors, including duration, intensity, and geographic extent, as well as regional water supply demands by humans and vegetation. The severity of drought can be aggravated by other climatic factors, such as prolonged high winds and low relative humidity.



Drought originates from a deficiency of precipitation over an extended period, usually one or more seasons. Drought can result in a water shortage for some activity, group, or environmental sector. Drought is a complex natural hazard, which is reflected in the following four definitions commonly used to describe it:

- Agricultural – drought is defined principally in terms of naturally occurring soil moisture deficiencies relative to water demands of plant life, usually arid crops.
- Hydrological – drought is related to the effects of precipitation shortfalls on stream flows and reservoir, lake, and groundwater levels.
- Meteorological – drought is defined solely on the degree of dryness, expressed as a departure of actual precipitation from an expected average or normal amount based on monthly, seasonal, or annual time scales.
- Socioeconomic – drought associates the supply and demand of economic goods or services with elements of meteorological, hydrologic, and agricultural drought. Socioeconomic drought occurs when the demand for water exceeds the supply as a result of weather-related supply shortfall. It may also be called a water management drought.

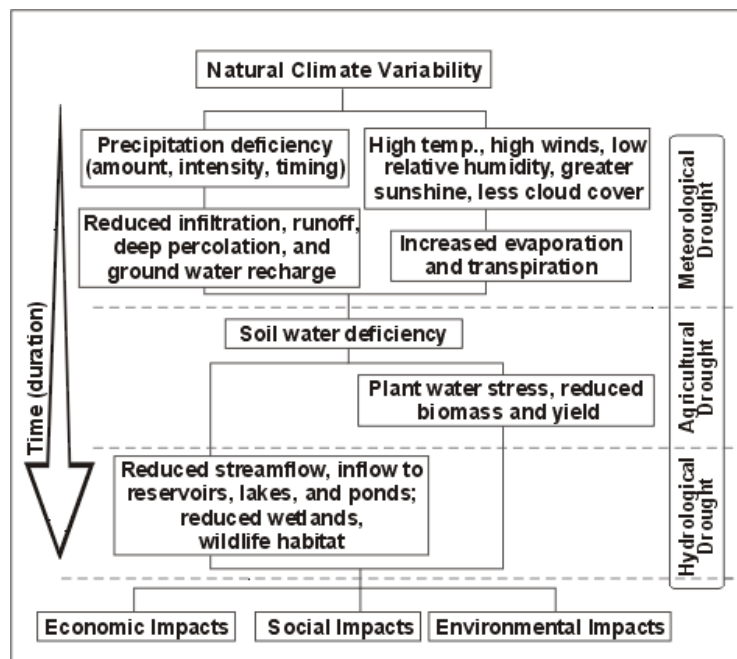

Although climate is a primary contributor to hydrological drought, other factors such as changes in land use (e.g., deforestation), land degradation, and the construction of dams all affect the hydrological characteristics of the basin. Since regions are interconnected by hydrologic systems, the impact of meteorological drought may extend well beyond the borders of the precipitation-deficient area. Similarly, changes in land use upstream may alter hydrologic characteristics such as infiltration and runoff rates, resulting in more variable streamflow and a higher incidence of hydrologic drought downstream. Land use change is one of the ways human actions alter the frequency of water shortage even when no change in the frequency of meteorological drought has been observed.

Due to its multi-dimensional nature, drought is difficult to define in exact terms and poses difficulties in terms of comprehensive risk assessments. Drought differs from other natural hazards in three ways. First, the onset and end of a drought are difficult to determine due to the slow accumulation and lingering effects of an event after its apparent end. Second, the lack of an exact and universally accepted definition adds to the confusion of its existence and severity. Third, in contrast with other natural hazards, the impact of drought is less obvious and may be spread over a larger geographic area. These characteristics have hindered the preparation of drought contingency or mitigation plans by many governments.

Drought should not be viewed as merely a physical phenomenon or natural event. Its impacts on society result from the interplay between a natural event (less precipitation than expected resulting from natural climatic variability) and the demand people place on water supply. Human activities also exacerbate the impact of drought. Recent droughts in both developing and developed countries and the resulting economic and environmental impacts and personal hardships have underscored the vulnerability of all societies to this “natural” hazard. Droughts may cause a shortage of water for household and industrial consumption, hydroelectric power, recreation, and navigation. Water quality may also decline and the number and severity of wildfires may increase. Severe droughts may result in the loss of agricultural crops and forest products, undernourished wildlife and livestock, lower land values, and higher unemployment.

4.3.1 Regulatory Environment

A number of regulatory requirements and documents address planning for drought in Glenn County. This includes the 2006 Groundwater Coordinated Resource Management Plan, 2006 Northern Sacramento Valley Four County Regional Water Management Group, 2015 Glenn County Water Advisory Committee, 1993 Glenn County GP, and the 2015 Glenn County EOP.

2006 Glenn County Groundwater Coordinated Resource Management Plan

Drought in Glenn County is addressed through the 2006 Groundwater Coordinated Resource Management Plan. The Board of Supervisors finds that the protection of groundwater, as a resource, for its use within the County is necessary for the protection of the health, welfare, and safety of the residents of the County. The Board further declares that the maintenance of safe yield of groundwater is of critical importance of the economy of the County. The continued availability of groundwater should be protected and the extraction of groundwater should not exceed safe yield, degrade groundwater quality, or cause land subsidence.

The lack of groundwater management and monitoring may have the following negative impacts on the groundwater resource, including but not limited to:

1. Lowering of groundwater levels leading to increased energy consumption, the increased cost of deepening existing wells, and the prospect that new wells will need to be deeper and more costly than would otherwise be required.
2. Degradation of the vibrant agriculture economy and rural lifestyle of Glenn County residents.
3. Damage to public roads, bridges, canals and other structures caused by land subsidence at substantial cost to the public treasury.
4. Drying up of surface and subsurface flows leading to the potential loss of crucial riparian and wetland habitat.
5. Degradation of groundwater quality.

The purpose and intent of this management plan is to establish an effective policy concerning groundwater and coordinated resource management that will assure overall health, welfare, safety, economy and environment of the County is not adversely affected.

City of Orland Municipal Code 17.85.040

The City of Orland Municipal Code Chapter 17.85 number four declares, "Introduced vegetation shall be native, drought tolerate species compatible with the predominant natural setting of the project area." This indicates that the region has recognized the drought affecting the southwestern portion of the United States and has begun to implement measures to effectively cope with it by requiring drought tolerant vegetation is planted in areas of new vegetation.

2006 Northern Sacramento Valley Four County Regional Water Management Group

The Counties of Butte, Colusa, Glenn and Tehama have worked together on resource management issues for many years. This relationship was formalized through the Four County Memorandum of Understanding (Four County MOU) in early 2006 and the participants have become known as the Four County Group. This document was created in response to the California Department of Water Resources Regional Acceptance Process (RAP), as described in the guidelines published in December 2008, to define the way that neighboring and/or overlapping integrated regional water management plans (IRWMPs) will work together in the management of water and other natural resources throughout the State of California.

Representatives from the Four County Group have been participating in meetings with other IRWMP planning areas throughout the Sacramento River Hydrologic Area in an attempt to coordinate all efforts throughout the larger region. As the process has moved forward and additional partnerships have been formed, some of these IRWMPs have experienced changes and consolidations, much like the expansion of the Four County Group.

2015 Glenn County Water Advisory Committee

The Glenn County Water Advisory Committee was established to address drought issues in the region. The purpose of the committee is to ensure that sufficient and affordable water of good quality is available on a sustainable basis to meet the needs of agricultural, industrial, recreational, environmental,

residential, and municipal users within county, both now and in the future. Public informational meetings regarding the committee were held in February and March 2015.

1993 Glenn County General Plan

The 1993 Glenn County GP addresses drought in the Volume II-Issues Section as part of the discussion on Water Resource Opportunities, Constraints and Conclusions. The document also states that local priorities should be established for water use and placed in the General Plan and that staff should be assigned to monitor drought related actions at the State and Federal levels.

2015 Glenn County Emergency Operations Plan

The 2015 Glenn County EOP briefly addresses drought conditions. During periods of drought, emergency response measures will consist of land use planning practices consistent with water conservation goals and various water conservation measures.

4.3.2 Past Occurrences

The 2013 California State MHMP states that from 1972 to 2013, there have been ten drought State Emergency Proclamations in California. Specifically for Glenn County, there have been three drought events since 1972. The southwest region of the United States is currently experiencing a severe drought. Another State of Emergency was declared on January 17, 2014 for California and still persists. Drought occurrences including Glenn County are described as follows:

- **1972:** The worst drought to impact Glenn County in 33 years. That year also saw a severe freeze and unusually heavy fall rains.
- **1976 to 1977:** Statewide drought, with the exception of southwestern deserts. Driest two years in California's history. Drought was most severe in the northern two-thirds of the state.
- **1991:** Water year 1991 began with storage in major reservoirs at 60 percent of average due to low precipitation in the preceding years 1987 to 1990. The hardest hit region was the Central Coast, but the Tulare Lake and San Joaquin Valley areas also suffered significantly from limited precipitation.
- **2014 to present:** In January 2014, Governor Brown proclaimed a State of Emergency. The declaration directed State officials to assist farmers and communities that are economically impacted by dry conditions and to ensure the State can respond if Californians face drinking water shortages. This declaration was prompted by record lows in California's rivers and reservoirs and a snowfall approximately 20 percent of the normal average.

Additional information about previous occurrences of droughts in California (in general) can be obtained from the California Department of Water Resources (DWR) at the following website:
<http://www.water.ca.gov/watertransfers/droughtarchive.cfm>.

4.3.3 Location/Geographic Extent

Drought can affect the entire State of California and can occur in any part of the country at any time. Shortages in precipitation in the Sierra Nevadas and decreased groundwater levels can have a pronounced impact on water supply in Glenn County. This is due to Glenn County's reliance on the region's water

supply from the Upper Sacramento River watershed. Drought has no defined geographical boundaries. As such, all of Glenn County is subject to drought.

4.3.4 Magnitude/Extent

There is no commonly accepted return period or non-exceedance probability for defining the risk from drought (such as the 100-year or one percent annual chance of flood). The magnitude of drought is usually measured in time and the severity of the hydrologic deficit. There are several resources available to evaluate drought status and estimate future expected conditions. The National Integrated Drought Information System (NIDIS) Act of 2006 (Public Law 109-430) prescribes an interagency approach for drought monitoring, forecasting, and early warning. The NIDIS maintains the U.S. Drought Portal (www.drought.gov) which is a web-based access point to several drought related resources. Resources include the U.S. Drought Monitor (USDM), shown in Figure 4.3-1 and the U.S. Seasonal Drought Outlook (USSDO).

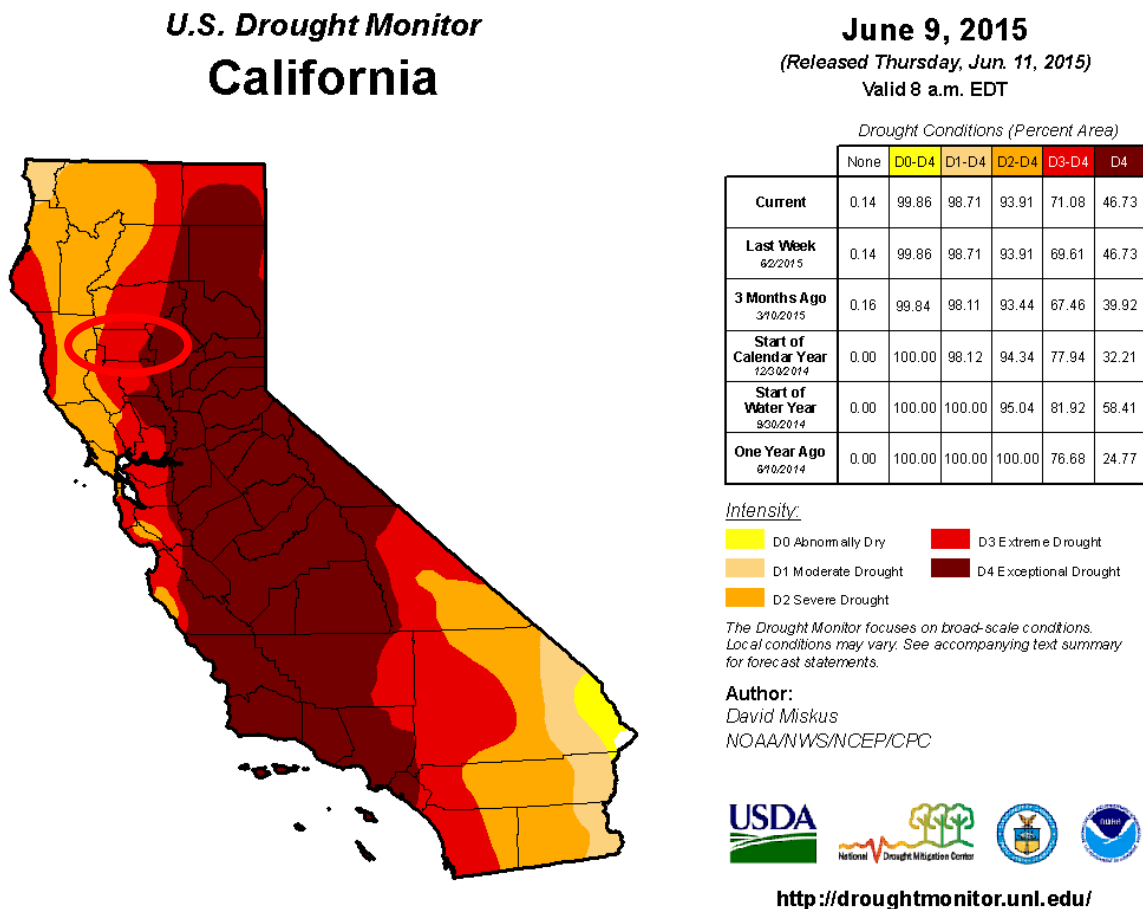

Figure 4.3-1: Drought Monitor Map for the State of California on June 9, 2015

The USDM provides a summary of drought conditions across the United States and Puerto Rico and is developed and maintained by the National Drought Mitigation Center (www.drought.unl.edu). USDM includes the U.S. Drought Monitor Map. This map is updated weekly by combining a variety of drought

database and indicators, and local expert input into a single composite drought indicator. The map denotes four levels of drought intensity (ranging from D1 - D4) and one level of "abnormal dryness" (D0). These impact indicators help communicate whether short- or long-term precipitation deficits are occurring. An example Drought Monitor Map for the State of California on June 9, 2015 is illustrated in Figure 4.3-1: Drought Monitor Map for the State of California on June 9, 2015

As shown, the majority of Glenn County was experiencing extreme drought conditions.

The USSDO, shown in Figure 4.3-2, is a three-month projection of potential drought conditions developed by the National Weather Service's Climate Prediction Center at the following website: http://www.cpc.ncep.noaa.gov/products/expert_assessment/seasonal_drought.html. As demonstrated, California's drought is anticipated to persist and intensify.

U.S. Seasonal Drought Outlook Drought Tendency During the Valid Period

Valid for May 21 - August 31, 2015
 Released May 21, 2015

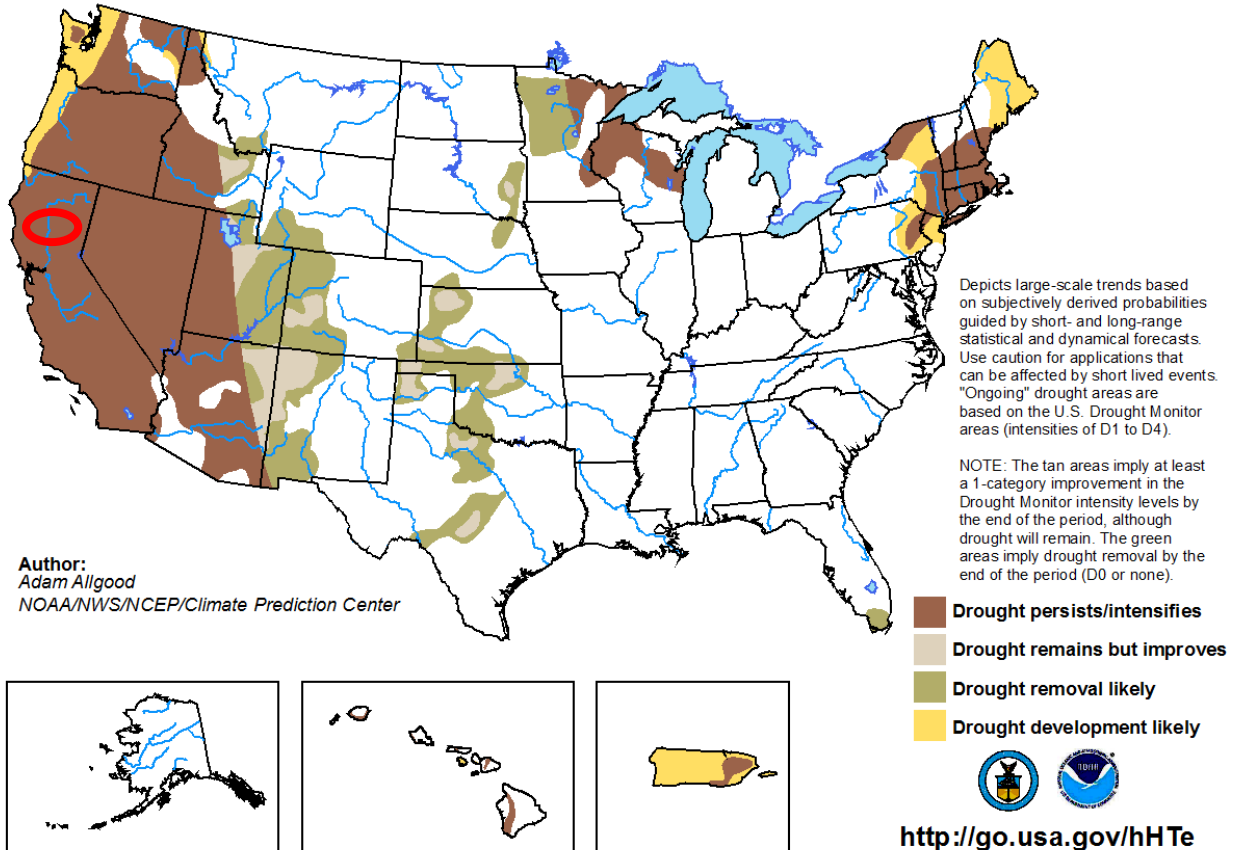

Figure 4.3-2: USSDO Drought Tendency Map (Valid from May 21, 2-15 to August 31, 2015)

A number of indices measure how much precipitation for a given period has deviated from historically established norms. The primary indicator for the USDM and USSDO for the western United States is the Palmer Drought Severity Index (PDSI). The PDSI is widely used by the USDA to determine when to grant emergency drought assistance to affected areas. PDSI is a commonly used index that measures the

severity of drought for agriculture and water resource management. It is calculated from observed temperature and precipitation values and estimates soil moisture. However, the PDSI is not considered consistent enough to characterize the risk of drought on a nationwide basis (FEMA, 1997) and is not well suited to the dry, mountainous areas in the western U.S.

For western States with mountainous terrain and complex regional microclimates, it is also useful to supplement the PDSI values with other indices such as Surface Water Supply Index and Standardized Precipitation Index (SPI). The Surface Water Supply Index takes snowpack and other unique conditions into account. The National Drought Mitigation Center (NDMC) uses the SPI to identify emerging drought months sooner than the PDSI. It is computed on various time scales to monitor moisture supply conditions. The SPI is the number of standard deviations that precipitation value would deviate from the long-term mean. As shown in Figure 4.3-3 the 72-month SPI through June 6, 2015 for Glenn County is “extreme drought.”

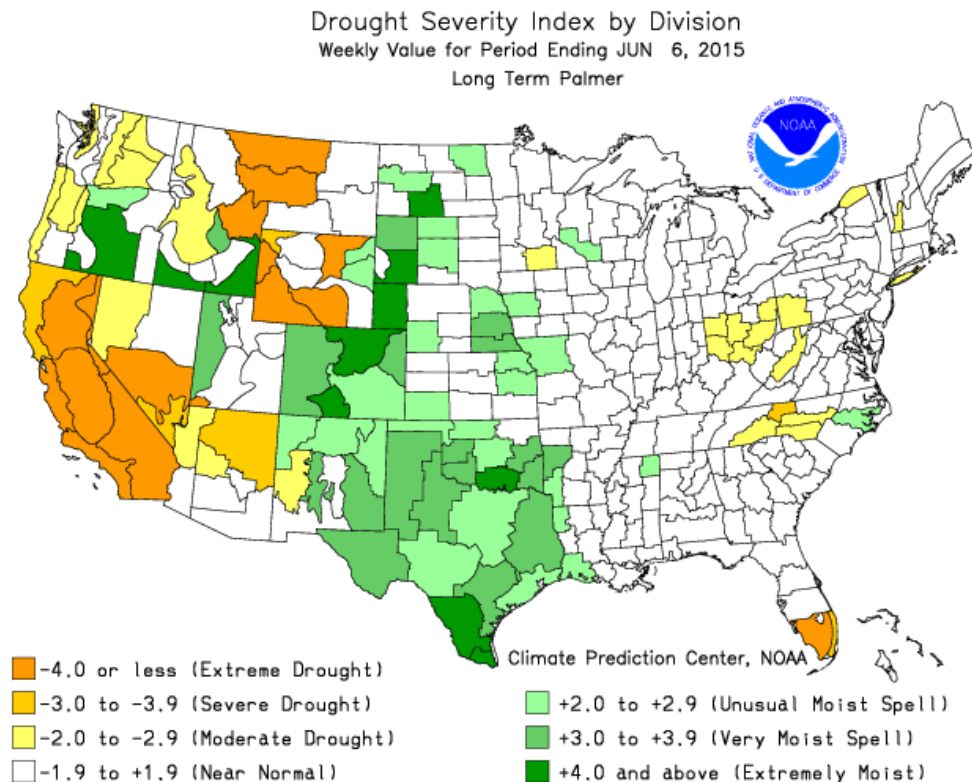

Figure 4.3-3: 72-Month SPI through June 6, 2015 for Glenn County

The Vegetation Drought Response Index, or VegDRI, is a bi-weekly depiction of vegetation stress across the contiguous United States. VegDRI is a fine resolution (1-km²) index based on remote sensing data, and incorporates climate and biophysical data to determine the cause of vegetation stress. Development

of the VegDRI map and associated products is a joint effort by the National Drought Mitigation Center (NDMC), the U.S. Geological Survey's (USGS) National Center for Earth Resources Observation and Science (EROS), and the High Plains Regional Climate Center (HPRCC). Figure 4.3-4 illustrates the VegDRI results for the northern quad of California for June 1, 2015.

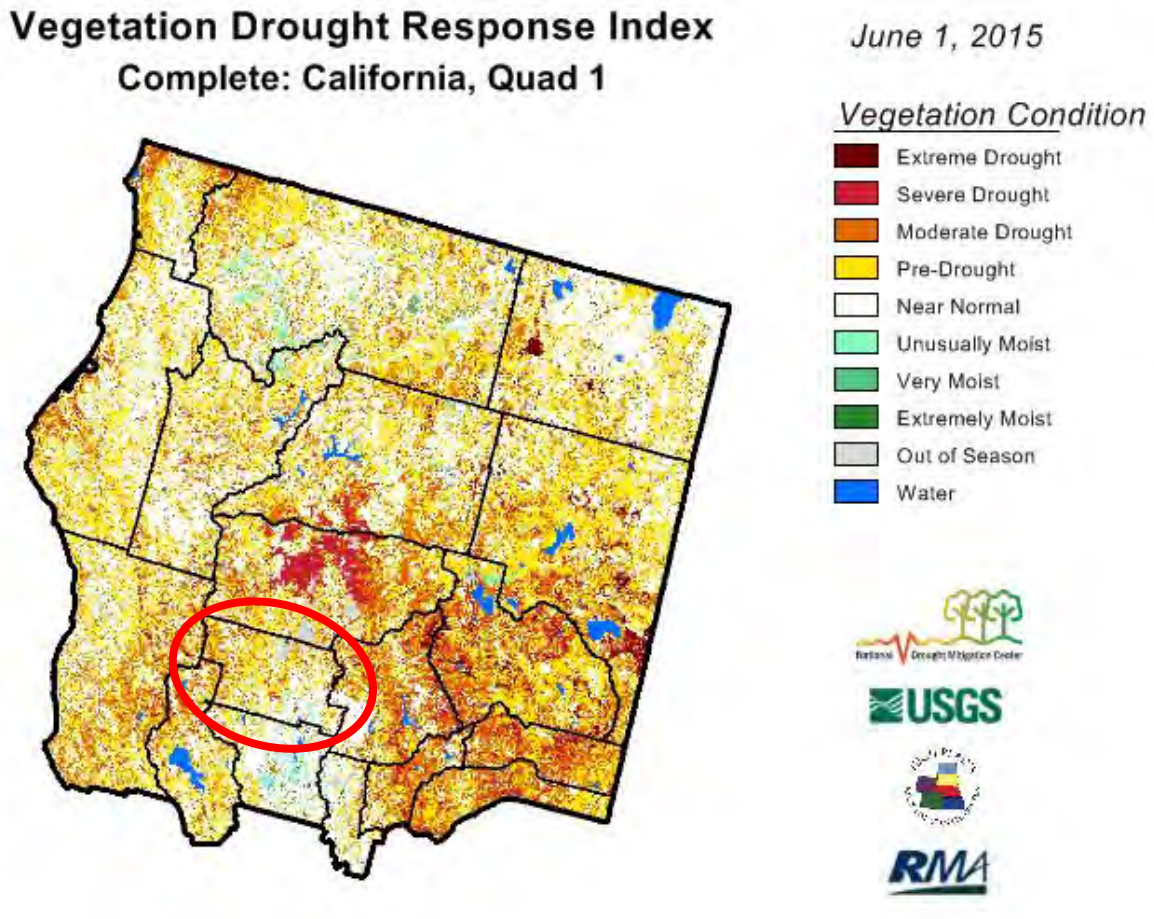

Figure 4.3-4: VegDRI results for the Northern Quad of California for June 1, 2015

4.3.5 Frequency/Probability of Future Occurrences

Currently there is no data on the probability of drought that would be comparable to the USGS effort on earthquakes in the region, or how 100-year flood maps are created. However, drought cycles occur every 7 to 11 years in Glenn County. According to the 2010 California State HMP, climate scientists studying California find that drought conditions are likely to become more frequent and persistent over the 21st century due to climate change.

Cities of Orland and Willows

Drought is a regional hazard with no defined boundaries; thus, the drought conditions in the Cities of Orland and Willows are on par with those of the rest of Glenn County. Significant drought events have affected California (and the rest of the United States) throughout history. The Cities of Orland and Willows obtain a large portion of their water from an aquifer, which is fed by deep wells some of which are located in Orland and Willows. New wells often are drilled in the region during periods of intense drought. The Cities are serviced by the California Water Service and the Bureau of Reclamation.

The Cities of Orland and Willows' climate is very warm during summer when temperatures tend to be in the 90s and cold during winter when temperatures tend to be in the 40s. The warmest month of the year is July with an average maximum temperature of 98.7 degrees Fahrenheit, while the coldest month of the year is December with an average minimum temperature of 40.2 degrees Fahrenheit. Temperature variations between night and day tend to be relatively dramatic during summer with a difference that can reach 33 degrees Fahrenheit, and moderate during winter with an average difference of 21 degrees Fahrenheit. The annual average precipitation at Willows is about 19 Inches. Rainfall is fairly evenly distributed throughout the year. The wettest month of the year is January with an average rainfall of 3.9 inches.

4.4 Flood

Flood reduction, prevention, and mitigation is a major challenge to Glenn County residents and floodplain managers alike. Many areas of Glenn County are vulnerable to flooding, especially property near drainage channels and along the County's creeks the Sacramento Rivers. Due to heavy seasonal rainfall, flat terrain, and the network of canal and levee systems, flooding issues can be difficult to overcome. A majority of county flood prone properties are specifically subject to inundation as a result of heavy rainfall and resulting stream and drainage canal overflows. Localized flooding associated with creek or stream overflow occurs in Glenn County when rainfall runoff volumes exceed the design capacity of drainage facilities, or a lack of flood control structures in place, or maintenance in drainage areas which causes pinch points in flood control structures. Heavy seasonal rainfall, which typically occurs during December through February, often results in stream overflows. Flood risk is intensified in reaches along the Sacramento River.



4.4.1 Regulatory Environment

The regulatory environment for flood control at the local, state and federal level is complex, difficult to navigate, and varies based upon flood control structure, location of water bodies and local participation in state and federal programs. This section focuses on the regulations that Glenn County and the Cities of Orland and Willows use to regulate development within the floodplain. This section also highlights some of the new requirements from the State of California, as well as the National Flood Insurance Program (NFIP).

4.4.1.1 Local Building Codes

Glenn County and the Cities of Orland and Willows have a number of building codes and construction best management practices in place to reduce flood risk for newly constructed buildings. As the floodplain administrator for the County, the Building Official is appointed to administer, implement, and enforce the Glenn County Flood Plain Management Zone code by granting or denying development permits in accord with its provisions.

4.4.1.2 Local Floodplain Delineation

Upon application for a building permit, the Building Inspection Division reviews the submitted application and plans to determine whether or not the site of the proposed structure is within any Special Flood Hazard Areas (SFHA) designated by FEMA on regulatory Flood Insurance Rate Maps (FIRMs). More information on FEMA flood hazard areas is provided further in this section.

For all new construction and substantial improvements, fully enclosed areas below the lowest floor that are subject to flooding shall be designed to automatically equalize hydrostatic flood forces on exterior walls by allowing for the entry and exit of flood water.

4.4.1.3 National Flood Insurance Program (NFIP)

The NFIP makes federally backed flood insurance available to homeowners, renters, and business owners in participating communities. As a participating member of the NFIP, Glenn County and the Cities of

Orland and Willows are dedicated to protecting homes with policies currently in force. Like most communities participating in NFIP, FEMA has prepared a detailed Flood Insurance Study (FIS) for areas of Glenn County. The study presents water surface elevations for floods of various magnitudes, including the 1-percent annual chance of flood (the 100-year flood) and the 0.2-percent annual chance of flood (the 500-year flood). Base flood elevations and the boundaries of the 100- and 500-year floodplains are shown on FIRMs. More information on location and geographic extent are provided in Section 4.4.3.

Glenn County entered the NFIP on September 3, 1980. As a participant in the NFIP, the County is dedicated to regulating development in the FEMA regulated floodplain areas in accordance with NFIP criteria. Before a permit to build in a floodplain area is issued, Glenn County ensures that two basic criteria are met:

- All new buildings and developments undergoing substantial improvements must, at a minimum, be elevated to protect against damage by the 100-year flood.
- New floodplain developments must not aggravate existing flood problems or increase damage to other properties.

Structures permitted or built in the County before the NFIP regulatory requirements were incorporated into the County ordinances (before the effective date of the County's FIRM) are called "pre-FIRM" structures. For the Glenn County unincorporated areas, pre-FIRM structures are those permitted or built before September 3, 1980. The current effective date for the FIRM for Glenn County and the Cities of Orland and Willows is August 5, 2010.

Both the Cities of Orland and Willows are also NFIP participants. The City of Orland entered the NFIP on September 16, 2011, while the City of Willows entered the NFIP on June 4, 1980. The City of Orland adopted Ordinance No. 2011-03 on September 6, 2011 which in effect adopted the flood insurance study and flood insurance rate maps for Glenn County, California. Additionally, the City of Orland Municipal Code, Chapter 17.68 establishes the F-W Floodway Conservation Zone. The floodway conservation or F-W zone is intended to be applied to lands which lie within stream or drainage channels and to adjacent areas which are periodically inundated, or which will be inundated by a design flood. The design flood shall be specifically defined for each particular F-W zone on the zone map. The regulations set forth in this chapter are intended to provide for the reasonably unrestricted passage of a design flood, and to provide reasonable measures for the protection of life and property in floodway areas.

Chapter 15.65 of the Willows Municipal Code outlines the City's Floodplain Management Ordinance, and includes regulations to (a) Restrict or prohibit uses which are dangerous to health, safety, and property due to water or erosion hazards, or which result in damaging increases in erosion or flood heights or velocities; (b) Require that uses vulnerable to floods, including facilities which serve such uses, be protected against flood damage at the time of initial construction; (c) Control the alteration of natural floodplains, stream channels, and natural protective barriers, which help accommodate or channel floodwaters; (d) Control filling, grading, dredging, and other development which may increase flood damage; and (e) Prevent or regulate the construction of flood barriers which will unnaturally divert floodwaters or which may increase flood hazards in other areas.

4.4.1.4 Central Valley Flood Protection Plan

Legislation spearheaded by California Department of Water Resources (DWR) to provide protection to people and property in areas especially prone to flooding was enacted by State Legislation in 2007 in the California Central Valley. State legislative requirements provide Glenn County local planning responsibilities for floodplain management (e.g., general plans, zoning ordinances, development agreements, tentative maps, and other actions).

Some of the requirements of the 2007 flood risk management legislation apply Statewide, while other legislation is additive and provides provisions applicable to lands within the Sacramento-San Joaquin Valley (SSJV). Other legislation is applicable to lands also within the Sacramento-San Joaquin Drainage District (SSJDD). Glenn County is within the SSJDD.

4.4.1.4.1 Government Code 65302

Government Code 65302 authorizes, but does not require, cities and counties to adopt a local hazard mitigation plan specified in the Federal Disaster Mitigation Act of 2000 in conjunction with the safety element of the general plan.

4.4.1.4.2 Government Code 8685.9

Government Code 8685.9 prohibits the State share for any eligible project under the California Disaster Assistance Act from exceeding 75 percent of total State eligible costs, unless the local agency is located within a city, county, or city and county that has adopted a local hazard mitigation plan in accordance with the Federal DMA 2000 as part of the safety element of its general plan. In other words, the Legislature may provide for a State share of local costs that exceeds 75% of total State eligible costs if the local jurisdiction/agency has an adopted local hazard mitigation plan.

4.4.2 Past Occurrences

A number of areas in the County have a long history of seasonal flooding, often resulting in significant damage. Floodwaters are a common occurrence for communities adjacent to and in the lowlands of creeks and rivers. Normally, wintertime storm floodwaters are kept within defined limits by levees, dykes, and open lowlands, causing little to no damage. Dams including Black Butte, Stony Gorge, and Shasta also help control floodwaters. But, occasionally, a combination of frequent storms, extended heavy rain, and melting snow results in floodwaters exceeding normal high-water boundaries and causing damage.

State Emergency Disaster Proclamations for flood damage as result of severe storm and heavy rains have been declared six times from 1950 to present. [Table 4.4-1](#) lists the eight Federal Flood Disaster Declarations that specifically affected Glenn County:

Table 4.4-1: Major Federal Flood Disaster Declarations

Year	Hazard	Cause of Hazard	Date of Event	Declaration Number
1998	SEVERE WINTER STORMS AND FLOODING	WEATHER	9-Feb-98	1203
1997	SEVERE STORMS/FLOODING	WEATHER	4-Jan-97	1155
1995	SEVERE WINTER STORMS, FLOODING, LANDSLIDES, MUD FLOWS	WEATHER	12-Mar-95	1046
1995	SEVERE WINTER STORMS, FLOODING, LANDSLIDES, MUD FLOWS	WEATHER	10-Jan-95	1044
1986	SEVERE STORMS, FLOODING	WEATHER	21-Feb-86	758
1983	COASTAL STORMS, FLOODS, TORNADOES	WEATHER	9-Feb-83	677
1974	SEVERE STORMS, FLOODING	WEATHER	25-Jan-74	412
1964	HEAVY RAINS & FLOODING	WEATHER	24-Dec-64	183

Source: FEMA Disaster Declarations, 2015

4.4.3 Location/Geographic Extent

There are two major watershed basins of the Sacramento River Watershed that extend across Glenn County: Colusa-Glenn and Shasta-Tehama. Both have inherent flood risk due to manmade and natural features within each floodway. A majority of the flood risk within Glenn County is specifically subject to inundation as a result of heavy rainfall and resulting stream and drainage canal overflows. In the unincorporated portions of Glenn County, a majority of flood risk is located near the drainage canals that are used to collect local runoff, and areas close to regional watershed floodways such as the Sacramento River. The extent of flooding associated with a one-percent annual probability of occurrence (the base flood or 100-year flood) is used as the regulatory boundary by many agencies, and helps identify the location and extent of flooding in areas across Glenn County. This area is also referred to as the Special Flood Hazard Area (SFHA), and is a convenient tool for assessing vulnerability and risk in flood-prone communities¹. Flood Hazard maps in Appendix C show 100-year and 500-year floodplain zones, which are estimated inundation areas based on a flood that has a one-percent (100-year) and 0.2-percent (500-year) chance of occurring in any given year. Glenn County contains over 140,000 acres of identified flood hazard areas. Table 4.4-1 provides the total area for both the 100-year and 500-year flood hazard areas.

Table 4.4-1: Special Flood Hazard Area

Flood Hazard Type	Sum of Square Miles	Sum of Acres
100-Year	212	135,397
500-Year	8	4,801
Grand Total	220	140,198

¹ Experience has shown that FEMA maps in the rural areas of Glenn County are not always accurate. FEMA flood insurance data is not always indicative of flood losses as not every property that floods has flood insurance.

4.4.3.1 State Awareness Zones

In addition to FEMA's SFHAs, State Flood Awareness Zones were created when DWR analyzed floodways and future projections for population growth and development in the entire State. DWR's goal was to conduct floodplain studies in areas where future growth and development might be expected. The State Flood Awareness efforts were concentrated in areas that are currently shown by default on FEMA's Digital FIRMs (DFIRMs) as Zone X with no flood risk. DWR made a major effort to do basic flood studies in each county in California's Zone X to identify overlooked flood prone areas before development begins. The concept and final mapping products are to be used by local governments within the State to control development and protect floodplains in identified awareness zones.

The State Flood Awareness Zones depicted in the flood hazard map in Appendix C are approximate flood risk areas and are meant to alert Glenn County to probable flood prone areas for potential floodplain regulation as new development approaches in these areas in the future. The State Flood Awareness Zones were developed under the pretense that as new development moved into the county jurisdiction, the county could require more detailed flood studies to assure that future flooding would be mitigated in the areas beyond the preexisting SFHAs. As development pressure increases in areas near State Flood Awareness Zones, Glenn County can work with FEMA to develop requests for re-studies as study funds become available at the Federal level.

4.4.4 Localized Flooding

In addition to the FEMA SPHA and State Awareness Zone, MJHMP Steering Committee members identified areas of localized flooding resulting from heavy rains and inadequate stormwater infrastructure. These areas are also shown in the flood hazard maps in Appendix C.

4.4.5 Repetitive Loss Properties

As mentioned previously in this section, Glenn County and the Cities of Orland and Willows are required to assemble a flood management plan that addresses areas of Repetitive Loss (RL) and Severe Repetitive Loss (SRL) claims as prescribed by the FEMA's NFIP. It is important to understand the difference between a repetitive loss *property* and a repetitive loss *area* as both are important in distinguishing an area for analysis.

A RL *property* is a FEMA designation defined as an insured property that has made two or more claims of more than \$1,000 in any rolling 10-year period since 1978. The term "rolling 10-year period" means that a claim of \$1,000 can be made in 1991 and another claim for \$2,500 in 2000; or one claim in 2001 and another in 2007, as long as both qualifying claims happen within 10 years of each other. Claims must be at least 10 days apart but within 10 years of each other. RL properties may be classified as a Severe Repetitive Loss property under certain conditions. A SRL property has had four or more claims of at least \$5,000, or at least two claims that cumulatively exceed the buildings reported value. A property that sustains repetitive flooding may or may not be on Glenn County's RL property list for a number of reasons:

- Not everyone is required to carry flood insurance. Structures carrying federally-backed mortgages that are in a SFHA are required to carry flood insurance in Glenn County.

- Owners who have completed the terms of the mortgage or who purchased their property outright may not choose to carry flood insurance and instead bear the costs of recovery on their own.
- The owner of a flooded property that does carry flood insurance may choose not to file a claim.
- Even insured properties that are flooded regularly with filed claims may not meet the \$1,000 minimum threshold to be recognized as an RL property.
- The owner adopted mitigation measures that reduce the impact of flooding on the structure, removing it from the RL threat and the RL list (in accordance with FEMA's mitigation reporting requirements).

Many jurisdictions are required to address only the individual properties on the updated FEMA RL list. A property appears on FEMA's RL inventory because the structure had flood insurance and received two or more claims. These properties are merely representative of the community's overall repetitive flooding problem. In order to make the NFIP a viable program, the NFIP works to reduce the flood risk in the community and develop mitigation measures to reduce insurance payouts.

Extensive FEMA NFIP databases are used to track claims for every participating community including Glenn County and the Cities of Orland and Willows. Currently, there are 11 RL properties located within unincorporated Glenn County. These 11 RL properties are all residential in nature and have not been mitigated to date. Only three of these 11 RL properties are insured. The total dollar amount of claims paid to date by the NFIP is \$134,818 in structural and \$33,995 in content claims. Together, the total claims paid by the NFIP are in excess of \$168,812 for the unincorporated areas of the County.

There are total of nine RL properties located within the City of Willows. All of these RL properties are single-family homes and have not been mitigated to date. Only two of these nine RL properties are insured. The total dollar amount of claims paid to date by the NFIP is \$176,872 in structural and \$12,083 in content claims. Together, the total claims paid by the NFIP are in excess of \$188,955 for the City of Willows.

The City of Orland does not have any RL properties.

A property does not have to be currently carrying a flood insurance policy to be considered a RL or SRL property. Often homes in communities are not carrying flood insurance but are still on the community's repetitive loss list. The "repetitive loss" designation follows a property from owner to owner; from insurance policy to no insurance policy, and even after the property has been mitigated. Having an insurance policy and making claims that fall into the repetitive loss criteria will put a property on the RL list. Even after the policy on a property has lapsed or been terminated, the property will remain on Glenn County's RL list.

The Privacy Act of 1974 (5 U.S.C. 522a) restricts the release of certain types of data to the public. Flood insurance policy and claims data are included in the list of restricted information. FEMA can only release such data to state and local governments, and only if the data are used for floodplain management, mitigation, or research purposes. Therefore, this plan does not identify the repetitive loss properties or include claims data for any individual property. Generalized locations of the County's repetitive loss

properties are shown on the flood hazard map in Appendix C to provide an idea of where repetitive flooding has occurred in the past and may occur in the future.

4.4.6 Magnitude/Extent

Both the Colusa-Glenn and the Shasta-Tehama sub-watersheds pose inherent flood risk to the region due to manmade and natural features within each floodway. In particular, a majority of the flood risk within Glenn County is from inundation resulting from heavy rainfall as well as stream and drainage canal overtopping. In the unincorporated portions of Glenn County, most of the flood risk is located near drainage canals utilized to collect regional runoff as well as areas close to regional watershed floodways including the Sacramento River. The flood risk in the unincorporated County as well as the Cities of Orland and Willows is considered significant, according to the hazard priority ranking exercise.

4.4.7 Flood Warning and Notification

The degree of damage from flood hazards can be reduced with longer periods of warning time and proper notification before flood waters arrive. Warning times of 12 hours or more have proven adequate for preparing communities for flood and reducing flood damage. More than 12 hours advanced warning of a flood can reduce a community's flood damage by approximately 40% in comparison with unprepared communities (Read Sturgess and Associates 2000). In addition, seasonal notification for flooding can enhance awareness for citizens at risk, and when communicated effectively advance notification can reach target audiences on a large scale. The following sections provide further information on Glenn County and the State of California Flood Warning and Flood Notification Systems.

4.4.7.1 DWR Awareness Zones Notification

DWR Levee Flood Protection Zone (LFPZ) and State Levee Flood Protection Zones Maps include both NFIP Accredited and Disaccredited Levees. DWR LFPZ maps are used to determine which property owners will receive a notice. The LFPZs include portions of Sacramento, San Joaquin, Yolo, Sutter, Yuba, Butte, Fresno, Merced, Tehama, Colusa, Glenn, Solano, Stanislaus, Lake, Placer, Plumas, and Madera Counties.

The intent of the Awareness Floodplain Mapping project is to identify all pertinent flood hazard areas by 2015 for areas that are not mapped under FEMA NFIP and to provide the community and residents an additional tool in understanding potential flood hazards not currently mapped as a regulated floodplain. The awareness maps identify the 100-year flood hazard areas using approximate assessment procedures. These floodplains will be shown simply as flood prone areas without specific depths and other flood hazard data. Awareness Floodplain Maps will be added as they become available.

DWR has launched the Flood Risk Notification Program. This innovative program is aimed at reducing the physical and financial impacts associated with potential flooding. Under State law adopted in 2007 (Water Code Section 9121), a flood risk notice must be sent each year to owners of properties located behind any State-Federal levee and within a Levee Flood Protection Zone (LFPZ). Nearly 275,000 Central Valley property owners in 17 counties receive "Flood Risk Notice" to raise flood risk awareness and encourage preventative actions to reduce flood damages and minimize losses.

Property owners may visit the program's interactive website at www.water.ca.gov/myfloodrisk and enter their address to get more detailed information about their flood risk, including the sources of flooding

and potential flood depths for their properties. This website includes the Frequently Asked Questions that may help answer some questions from affected property owners.

Cities of Orland and Willows

In the City of Orland, areas adjacent to Stony Creek and Hambright Creek are subject to flooding during heavy rainfall. Severe flooding is prevented in the Orland Planning Area by flood control dams on Stony Creek and the Sacramento River. A designated floodway has been mapped and adopted by the State Reclamation Board for Stony Creek. The State has jurisdiction within this designated floodway and supersedes local control. According to FEMA's Flood Insurance Rate Map, most of the area in the northwest portion of the City and along the northern edge of the City Planning Area is in either Flood Zone A or Flood Zone X, which means the area may be subject to flooding. Areas located directly adjacent to Stony Creek and Hambright Creek are within Flood Zone A, which is defined as area within the 100-Year Floodway. Areas located to the north and south of Stony and Hambright creeks, but not immediately adjacent to them, are generally designated as being within Flood Zone X, which is area within the 500-Year Floodway.

The City of Willows has hot, dry, summers with cool winters, similar to Orland. The mean annual rainfall is approximately 19 inches. The mean annual rainfall in the drainage area of Willow Creek is approximately 20 inches. Storms causing flooding occur in the winter seasons, generally from December through February. Snowmelt is less of a factor, versus higher elevation and snow levels, in flooding in this area. Storms of 100-year frequency from the South Fork Willows Creek and Wilson Creek will pond north of the city limits and then flows south along Highway 99 and southeast along Willow Creek. The 100-year frequency flows from South Fork Willows Creek, Wilson Creek, and Walker Creek will also pond behind the levee of the Glenn Colusa Canal northeast of the City and flow southward, causing flooding between Ventura Street to the west, the Glenn Colusa Canal on the east, and Walnut Street on the south. Local drainage from direct runoff has been a problem in the City's eastern center and in areas north of French Street, between Butte and Lassen Streets. The existing storm drain system carries this flow into the Glenn Colusa Canal. These areas are both subject to 100-year storm frequency ponding or shallow flows from South Fork Willows Creek.

4.5 Geologic Hazards

Geologic Hazards in Glenn County include earthquake, expansive soils, and subsidence. These are profiled in the following discussions.



Earthquake

An earthquake is both the sudden slip on an active fault and the resulting shaking and radiated seismic energy caused by the slip (USGS 2009). The majority of major active faults in Glenn County are strike-slip faults. For this type of fault, during an earthquake event, one side of a fault line slides past the other. The rupture from this type of fault extends almost vertically into the ground.

Earthquakes are a significant concern to Glenn County. Glenn County is seismically active since it is situated on the boundary between two tectonic plates. Glenn County is on the North American Plate. A number of active faults cross Glenn County. Earthquakes can cause serious structural damage to buildings, overlying aqueducts, transportation facilities, utilities, and can lead to loss of life. Seismic shaking is by far the single greatest cause of damage from an earthquake in Glenn County, followed by liquefaction (Cascadia Subduction Zone Earthquakes, 2013). In addition, earthquakes can cause collateral emergencies including dam and levee failures, fires, and landslides.

4.5.1 Regulatory Environment

Numerous building and zoning codes exist at a state and local level to decrease the impact of an earthquake event on residents and infrastructure. Building and zoning codes include the Alquist-Priolo Earthquake Fault Zoning Act of 1972, Seismic Hazards Mapping Act of 1990, 2013 California Standards Building Code (CSBC), and 1993 Glenn County GP. To protect lives and infrastructure in Glenn County and the Cities, the Building Division of each jurisdiction ensures codes regarding hazards are met.

The 1971 San Fernando Earthquake resulted in the destruction of numerous structures built across its path. This led to passage of the Alquist-Priolo Earthquake Fault Zoning Act. This Act prohibits the construction of buildings for human occupancy across active faults in the State of California. Similarly, extensive damage caused by ground failures during the 1989 Loma Prieta Earthquake focused attention on decreasing the impacts of landslides and liquefaction. This led to the creation of the Seismic Hazards Mapping Act. This Act increases construction standards at locations where ground failures are probable during earthquakes. Active faults in Glenn County have been included under the Alquist-Priolo Geologic Hazards Zones Act and Seismic Hazards Mapping Act.

The 2013 CSBC is based on the International Building Codes (IBC), which is widely used throughout the United States. CSBC was modified for California's conditions to include more detailed and stringent building requirements. Glenn County utilizes the 2010 CSBC to regulate the infrastructure in the County. This includes unreinforced masonry (URM) buildings. For new buildings, Glenn County includes earthquake safety provisions, with enhancements for essential services buildings, hospitals, and public schools.

The 1993 Glenn County GP includes the following policies for lowering the impacts of earthquakes on infrastructure within the County:

- Promote sound agricultural soil and development practices which conserve soil resources and avoid or mitigate impacts associated with erosion.
- Require erosion control plans for development proposed on sloping land.
- Require a site specific geological investigation prior to development within areas of high landslide risk.
- Monitor gas and water well production in order to evaluate subsidence activity.
- Enforce the requirements of the Uniform Building Code for all development in order to protect people, property, and improvements from seismic and other geologic hazards.
- Require geotechnical investigation for buildings meant for public occupancy within earthquake fault zones.
- Require geotechnical evaluation and recommendations of new development in moderate or higher-earthquake fault zones.
- Require new development to incorporate project features that avoid or minimize the impacts of earthquakes.

The 2010 City of Orland GP includes the below policies for lowering the impacts of earthquakes on infrastructure within the Cities:

- Policy 4.6.A: The City shall consider the potential for expansive soils and earthquake-related hazards when reviewing applications for developments.
- Policy 4.6.B: The City shall work with landowners and interested parties to address seismic safety concerns for older and historic buildings within the downtown area.
- Policy 4.6.C: The City shall require applications for projects that extract groundwater, oil, or gas to include a report evaluating the potential for resulting subsidence. Reports shall discuss appropriate mitigation measures to reduce the potential for subsidence.

4.5.2 Past Occurrences

Glenn County-area historical earthquake activity is significantly below California's state average; however, it is 724 percent greater than the overall United States average according to the 2015 Glenn County Operational Area Emergency Operations Plan (EOP). No federally declared earthquake event has occurred in Glenn County since 1950. In 1975, a magnitude 5.8 earthquake occurred 48.4 miles away from the county center and, in 1998, a magnitude 5.4 earthquake occurred 69.0 miles away from the county center at a 14.5 mile depth. The largest earthquake within 30 miles of Glenn County was a 5.0 magnitude, which occurred in 1995 at a depth of 13 miles. More recently, on October 30, 2015, a minor earthquake with a magnitude of 3.5 struck approximately ten miles south of Hamilton City in Glenn County.

4.5.3 Location/Geographic Extent

Fault zones are areas surrounding active faults, where future movement is likely to occur. It is in these zones where the majority of earthquakes originate. The Pacific Rim Region, which includes the state of California is one of the most active earthquake regions on earth. California's geographic features are

dominated by the juncture of two of the world's tectonic plates, the North American plate and the Pacific plate. The San Andreas Fault runs the entire length of the state, north to south. The San Andreas Fault is not the only fault system capable of causing considerable loss of life, property, and environmental damage.

Six earthquake fault systems exist within the Glenn County area. These fault systems have produced or have the potential to produce seismic events of moderate to major impact. The longest of these are the Bartlett Springs (Coast Range) Fault and the Great Valley (Willows) Fault. The Bartlett Springs Fault runs generally north and south along the western side of Glenn County within the Mendocino National Forest. The Bartlett Springs Fault System contains several faults that run through the western portion of Glenn County, Tehama County, and the eastern portions of Lake and Mendocino counties. This Fault System runs through the bottom of Black Butte Reservoir. The Great Valley Fault enters the county at the southern end and traverses the county in a north-westerly direction, sitting just west of Highway 5.

There are several small fracture faults on this system, including Stony Creek Fault, which is parallel to the reservoir and tributary of the same name and terminates in the town of Stonyford. The Corning Fault branches off from the Willows Fault where the two pass under the Colusa Canal and the Corning Fault continues up along the central part of the county following the path of Highway 5.

In the south-eastern region of the county, Indian Valley and Resort Faults have been inactive for more than 50 years but are significant enough in potential to be cause for concern. The last major seismic activity affecting Glenn County was located near the Oroville Dam area in the year 1975. This earthquake was a magnitude 5.8 and produced only minor damage in Glenn County. The earthquake hazard map located in Appendix C shows the location of faults in Glenn County.

4.5.4 Magnitude/Extent

The most common method for measuring earthquakes is magnitude, which measures the strengths of earthquake. Although the Richter scale is known as the measurement for magnitude, the majority of scientists currently use either the Mw Scale or Modified Mercalli Intensity (MMI) Scale. The effects of an earthquake in a particular location are measured by intensity. Earthquake intensity decreases with increasing distance from the epicenter of the earthquake.

The magnitude of an earthquake is related to the total area of the fault that ruptured, as well as the amount of offset (displacement) across the fault. As shown in [Table 4.5-1](#), there are seven earthquake magnitude classes, ranging from great to micro. A magnitude class of great can cause tremendous damage to infrastructure in Glenn County, compared to a micro class, which results in minor damage to infrastructure. A map of shaking intensity specific to the Glenn County area is located in Appendix C. The western portion of the County has strong and very strong shaking potential while the majority of the eastern area of the county has moderate shaking potential.

Table 4.5-1: Moment Magnitude Scale

Earthquake Magnitude Classes		
Magnitude Class	Magnitude Range (M = Magnitude)	Potential Damage
Great	M > 8	Tremendous damage
Major	7 ≤ M < 7.9	Widespread heavy damage
Strong	6 ≤ M < 6.9	Severe damage
Moderate	5 ≤ M < 5.9	Considerable damage
Light	4 ≤ M < 4.9	Moderate damage
Minor	3 ≤ M < 3.9	Rarely causes damage.
Micro	M < 3	Minor damage

The MMI Scale measures earthquake intensity as shown in Table 4.5-2. The MMI Scale has 12 intensity levels. Each level is defined by a group of observable earthquake effects, such as ground shaking and/or damage to infrastructure. Levels I through VI describe what people see and feel during a small to moderate earthquake. Levels VII through XII describe damage to infrastructure during a moderate to catastrophic earthquake.

Table 4.5-2: Modified Mercalli Scale

Earthquake Magnitude and Intensity		
Magnitude (M_w)	Intensity (Modified Mercalli Scale)	Description
1.0 – 3.0	I	I. Not felt except by very few people under especially favorable conditions.
3.0 – 3.9	II – III	II. Felt by a few people, especially those on upper floors of buildings. Suspended objects may swing.
		III. Felt quite noticeably indoors. Many do not recognize it as an earthquake. Standing motorcars may rock slightly.
4.0 – 4.9	IV – V	IV. Felt by many who are indoors; felt by a few outdoors. At night, some awakened. Dishes, windows and doors rattle.

		V. Felt by nearly everyone; many awakened. Some dishes and windows broken; some cracked plaster; unstable objects overturned.
5.0 – 5.9	VI – VII	VI. Felt by everyone; many frightened and run outdoors. Some heavy furniture moved; some fallen plaster or damaged chimneys.
		VII. Most people alarmed and run outside. Damage negligible in well-constructed buildings; considerable damage in poorly constructed buildings.
6.0 – 6.9	VII – IX	VIII. Damage slight in special designed structures; considerable in ordinary buildings; great in poorly built structures. Heavy furniture overturned. Chimneys, monuments, etc. may topple.
		IX. Damage considerable in specially designed structures. Buildings shift from foundations and collapse. Ground cracked. Underground pipes broken.
7.0 and Higher	VIII and Higher	X. Some well-built wooden structures destroyed. Most masonry structures destroyed. Ground badly cracked. Landslides on steep slopes.
		XI. Few, if any, masonry structures remain standing. Railroad rails bent; bridges destroyed. Broad fissure in ground.
		XII. Virtually total destruction. Waves seen on ground. Objects thrown into the air.

4.5.5 Frequency/Probability of Future Occurrences

While earthquakes occur less frequently than other primary natural hazard events, they have accounted for the greatest combined losses (deaths, injuries, and damage costs) in disasters since 1950 in California and have the greatest catastrophic disaster potential (CalOES 2010). The USGS database shows that there is a 60.91 percent chance of a moderate earthquake (magnitude 5.0 or greater) within 30 miles of Glenn County within the next 50 years, as demonstrated in [Figure 4.5-1](#).

Figure 4.5-1: Shasta Cascade Area Shaking Potential

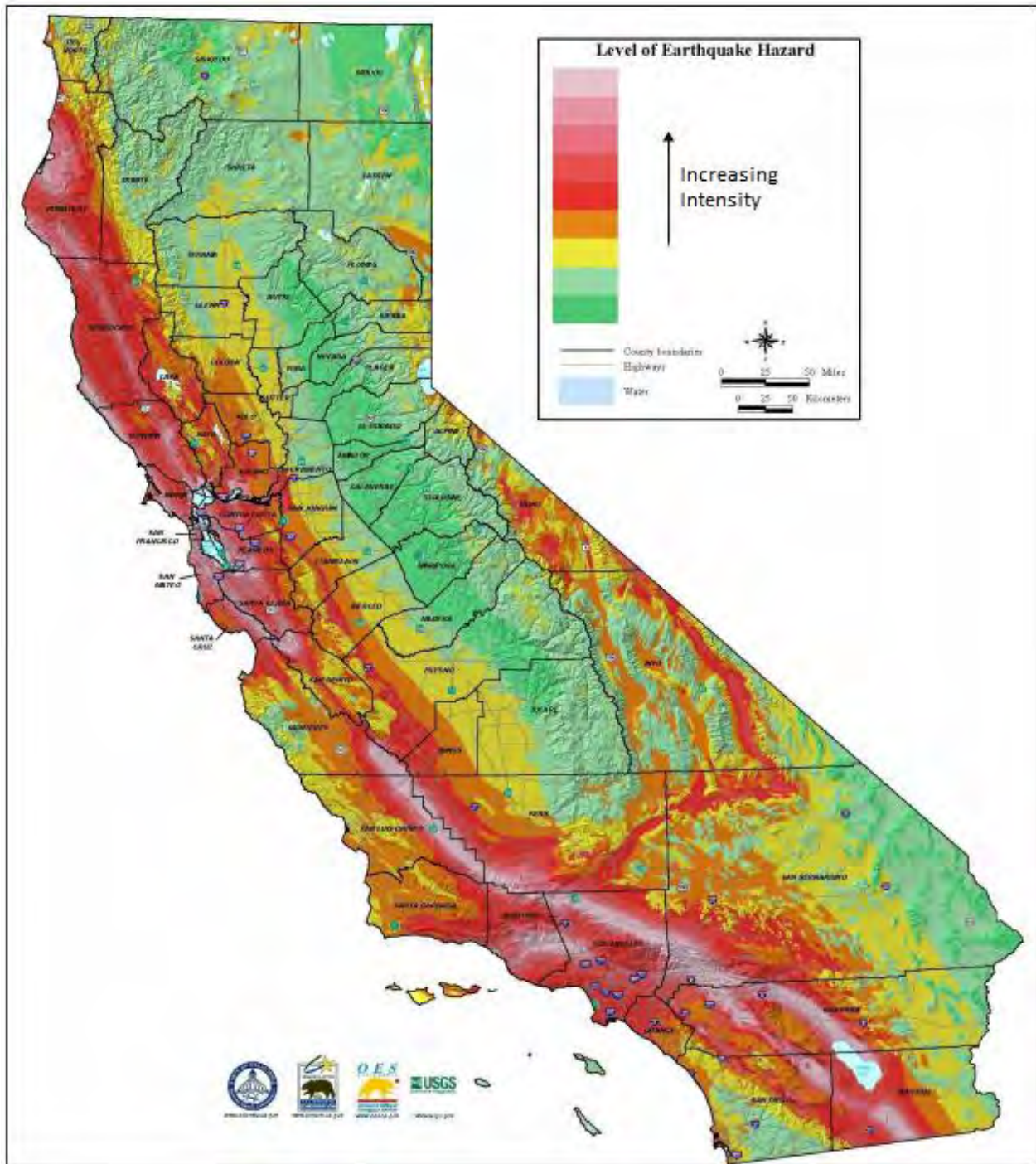

Source: Department of Conservation, 2015

Expansive Soils

Expansive soils are characterized by a high clay content, which swell with increased moisture content and contract during dry periods. This change in volume, usually associated with seasonal changes, can damage building foundations, roads, and concrete pavement. On slopes, it can bury or break utility poles. Expansive soil types are also known to be associated with landslide risk and rockfall, as increased volume of expansive soil layers on slopes can create ground shifts and down-slope movement of materials. Onset of soil expansion tends to follow the seasons, with expansion occurring in the wetter months of the year and contraction over the summer. In regard to warning time, maps showing the location of expansive soils are available to guide future building and development on the potential presence of this hazard.

4.5.6 Regulatory Environment

The Safety Element of the 1993 Glenn County General Plan and the 2010 City of Orland General Plan address risks associated with the effects of seismically induced surface rupture, ground movement, and ground failure; slope instability leading to mudslides and landslides, erosion, and soil expansion. The policies it lists to cope with these issues include:

- PSP-28: Promote sound agricultural soil and development practices, which conserve soil resources and avoid or mitigate impacts associated with erosion.
- PSP-29: Protect valley stream courses from the effects of erosion.
- PSP-30: Require erosion control plans for development proposed on sloping land.
- PSP-31: Require a site specific geological investigation prior to development within areas of high landslide risk.
- PSP-33: Enforce the requirements of the Uniform Building Code for all development in order to protect people, property, and improvements from seismic and other geologic hazards.
- Policy 4.6.A: The City shall consider the potential for expansive soils and earthquake-related hazards when reviewing applications for developments.

4.5.7 Past Occurrences

Expansive soils have been known to cause problems for building foundations and roads but no specific data on past occurrences and damages is available. The County and the Cities of Orland and Willows will monitor any potential expansive soils events and include this information in future iterations of the MJHMP.

4.5.8 Location/Geographic Extent

Glenn County contains soils with low, medium, and high shrink-swell potential as shown in the expansive soil hazard map in Appendix C. As shown in Figure 4.5-2, Western Glenn County has soils with predominantly low to medium shrink-swell potential, while the southeastern portion of the County contains soils with higher expansive potential.

Figure 4.5-2: Glenn County Regional Shrink Swell Potential

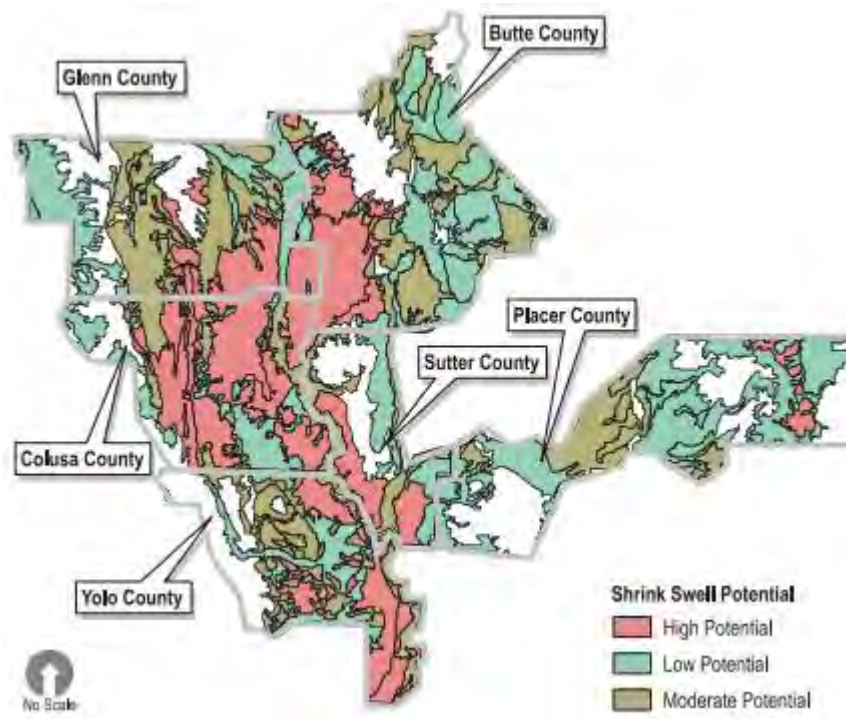

Source: USDA, Soil Conservation Service

4.5.9 Magnitude/Severity

Expansive soils are soils with the potential to experience considerable changes in volume, either shrinking or swelling, with changes in moisture content. The shrinkswell capacity of the soil refers to the potential of soil to shrink when desiccated and swell or expand when rehydrated. Shrinking and swelling can damage roads, dams, building foundations, and other structures and can also harm plant roots (Soil Conservation Service 1986). The magnitude of shrink or swell in expansive soils is influenced by a number of factors:

- Amount of expansive silt or clay in the soil;
- Thickness of the expansive soil zone;
- Thickness of the active zone (depth at which the soils are not affected by dry or wet conditions); and
- Climate (variations in soil moisture content as attributed to climatic or man-induced changes).

Soils composed primarily of sand and gravel are not considered expansive soils (the soil volume does not change with a change in moisture content). Soils containing silts and clays may possess expansive characteristics. The Natural Resource Conservation Service classifies these soils as low, moderate, and high potential for volume changes (Natural Resource Conservation Service 2015):

- Low - This class includes sands and silts with relatively low amounts of clay minerals. Sandy clays may also have low expansion potential if the clay is kaolinite. Kaolinite is a common clay mineral.
- Moderate - This class includes silty clay and clay textured soils if the clay is kaolinite and also includes heavy silts, light sandy clays, and silty clays with mixed clay minerals.
- High - This class includes clays and clay with mixed montmorillonite, a clay mineral which expands and contracts more than kaolinite.

4.5.10 Frequency/Probability

A soil's potential to shrink and swell depends on the amount and types of clay in the soil. Certain types of clays expand when wet and disproportionately shrink when dry. Although this hazard is widespread across the County, it is unlikely to cause loss of life. Certain standard building practices can be used to mitigate damage caused by expansive soils. The impacts of this hazard are likely to increase in the future due to the increasing development in these areas.

Subsidence

Land subsidence occurs within the Glenn County. It is most often caused by the withdrawal of large volumes of fluids from underground reservoirs, but it can also be caused by the addition of surface water to certain types of soils (hydrocompaction). Subsidence from any cause accelerates maintenance problems on roads, lined and unlined canals, and underground utilities. Subsidence has and causes gradient changes in canals, resulting in the need for canal banks to be raised and bridges elevated at significant expense.

4.5.11 Regulatory Environment

The 1993 Glenn County GP and the 2010 City of Orland GP state that geologic hazards in the County include the potential for landslides, erosion, and subsidence. The associated policies to deal with these hazards are the following:

- PSP-30: Require erosion control plans for development proposed on sloping land.
- PSP-31: Require a site specific geological investigation prior to development within areas of high landslide risk.
- PSP-32: Monitor gas and water well production in order to evaluate subsidence activity.
- PSP-33: Enforce the requirements of the Uniform Building Code for all development in order to protect people, property, and improvements from seismic and other geologic hazards.
- Policy 4.6.C: The City shall require applications for projects that extract groundwater, oil, or gas to include a report evaluating the potential for resulting subsidence. Reports shall discuss appropriate mitigation measures to reduce the potential for subsidence.

4.5.12 Past Occurrences

Extensive groundwater pumping of San Joaquin Valley aquifers is increasing the rate of and subsidence affecting the Northern Sacramento Valley region. Between 1926 and 1970, groundwater pumping caused widespread aquifer compaction and resultant land subsidence in the valley. Subsidence in some areas of Southern California exceeded 28 feet (USGS 2013). Increased pumping has caused additional land

subsidence as well as land shifting in areas most impacted by subsidence. Exact data on past occurrences and damages is not available.

4.5.13 Location/Geographic Extent

The geologic structure of the land area in the southern, central and eastern sections of Glenn County is almost completely based in a mixture of old and new alluvium and old stream channel and fan deposits. This makes for rather loose, unconsolidated soil with a potential for strong ground surface subsidence and displacement. A significant phenomenon that is most responsible for potential loss of life and property damage is ground failure (subsidence/liquefaction). The County and the Cities of Orland and Willows will monitor any potential subsidence events and include this information in future iterations of the MJHMP. The subsidence hazard map in Appendix C shows the location of potential subsidence hazards.

4.5.14 Magnitude/Extent

Subsidence occurs at great depths below the surface when subsurface pressure is reduced by the withdrawal of fluids (i.e., groundwater and natural gas). A vacuum may be created that gradually results in sinking of the ground. The primary cause of subsidence in this region would be from overdrafting of groundwater; currently, no area of serious overdraft has been identified in the area. In the hazard prioritization exercise, subsidence was ranked as low-hazard for all three jurisdictions.

4.5.15 Frequency/Probability

Now that the hazard is recognized and understood, subsidence from ground water withdrawal has generally slowed since the 1970's in the Northern Sacramento Valley due to reductions in ground water pumping. Current drought conditions, however, could increase frequency of subsidence events in the region. Long-term subsidence is expected to continue, but at a slower rate than it has in the past. Even though water levels have stabilized in the past decades, subsidence continues due to past stresses on aquifer systems. Continued population growth, higher water demands, and uncertain water supplies will likely continue the trend of groundwater withdrawal and continued subsidence around the Glenn County region.

Cities of Orland and Willows

Maps from the California Geologic Survey indicate that the City of Willows lies within the portion of the state that has no record of damaging shaking events during the last century. No earthquakes in recent history have had epicenters in the Cities of Orland and Willows. One earthquake fault that could potentially impact these cities is the Corning Fault, which overlays the I-5 freeway for more than 30 miles. The City of Orland is susceptible to violent shaking from periodic earthquakes or faults in the region. Both Orland and Willows are located along the I-5 corridor and could suffer transportation interruptions if I-5 was damaged by ground shaking.

There have been no significant incidents of subsidence reported in Orland and the City planning area has low to high potential for expansive soils according to the 1993 Glenn County General Plan.

The soils in the City of Willows can be generally considered to be shallow. Clays have the potentials for expansion and contraction when they go through wet-dry cycles. Foundations based on clay soils have

the potential for being impacted by the associated changes in the soil volumes over time. This phenomenon can be most directly observed by areas of roadway failure that are commonly evidence by repeated patching over the years. Clays also have significant shrink-swell potential. I-5 sections passing through the Cities of Orland and Willows are built upon fine silt and alluvium, which has the potential to subside causing subsidence areas along the roadway.

4.6 Levee Failure

Levees and floodwalls are man-made structures designed to protect specific areas from flooding. These structures fail when floodwaters exceed the height of the structure, or when the maximum pressure exerted by the floodwaters against the levee/floodwall exceeds its capability (FEMA 2013).



River Stage Definitions

These definitions are used by the California Department of Water Resources (DWR) Flood Center in Sacramento in correspondence and alerts provided to local governments and posted on the California Data Exchange Center (CDEC) and National Oceanic and Atmospheric Administration (NOAA) Webpages.

MONITOR - FLOOD - DANGER STAGES

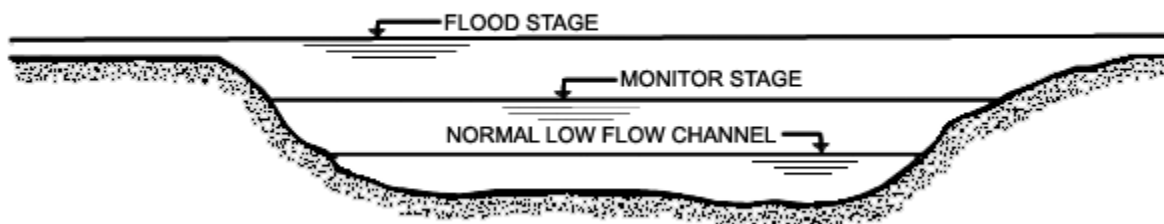

CROSS SECTION - TYPICAL NON-LEVEEED STREAM

MONITOR STAGE - The Stage at which initial action must be taken by concerned interests (livestock warning, removal of equipment from lowest overflow areas, or simply general surveillance of the situation). This level may produce over-bank flows sufficient to cause minor flooding of low-lying lands and local roads.

FLOOD STAGE - The Stage at which over-bank flows are of sufficient magnitude to cause considerable inundation of land and roads and/or threat of significant hazard to life and property.

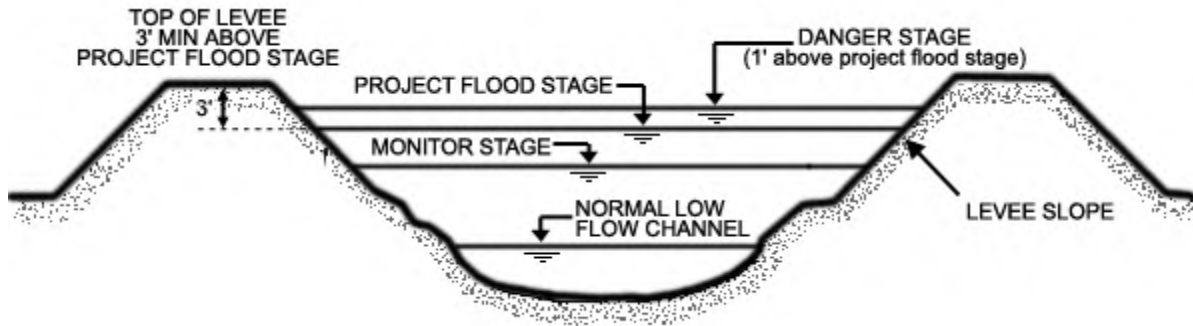

CROSS SECTION-TYPICAL LEVEED STREAM

MONITOR STAGE - The Stage at which patrol of flood control project levees by the responsible levee maintaining agency becomes mandatory, or the Stage at which flow occurs into bypass areas from project overflow weirs.

PROJECT FLOOD STAGE - The Stage at which the flow in a flood control project is at maximum design capacity (US Army Corps of Engineers "Project Flood Plane"). At this level there is a minimum freeboard of 3 feet to the top of levees.

DANGER STAGE - The Stage at which the flow in a flood control project is greater than maximum design capacity and where there is extreme danger with threat of significant hazard to life and property in the event of levee failure. This is generally 1 foot above project flood stage.

Every year flooding results in the loss of life and causes millions of dollars of damage to property. Except in the case of flash flooding, the onset of most floods is a relatively slow process with a buildup period of several days. This buildup period provides an opportunity for emergency responders to reduce the damage that the flooding will cause.

4.6.1 Regulatory Environment

The U.S. Department of Homeland Security (DHS) considers levees to be part of the Nation's critical infrastructure and collaborates with corresponding public and private partners to identify levees that present the greatest risk to the Nation. DHS also coordinates corresponding protective programs that utilize an all-hazards approach to risks (considering manmade and natural incidents). This collaboration highlights the importance of protecting and ensuring the safety of the Nation's levees with contribution from all levels of government and the private sector.

Levee regulatory requirements at a federal, state, and local level are critical for the safeguarding of agriculture, economy, power supply, and quality of life in the unincorporated areas of Glenn County. One local policy pertaining to levees in Glenn County is listed in the 1993 General Plan. CDP-16 states:

Recognize that due to discrepancies arising from the original land surveys conducted in the State, which resulted in acreage shortages in sections of land, the existence of physical barriers such as canals, roads, streams, levees, etc., and parcel configuration, exceptions to minimum parcel size for properties zoned to exclusive agricultural categories may be necessary and appropriate to promote the spirit and intent of the General Plan.

A slow-rise flood situation resulting from a levee breach could evolve through a series of four stages. Emergency actions will be based on the four stages of response actions:

- Stage 1 – Planning & Preparation (Incoming storms, flooding possible)
- Stage 2 - Monitor Stage (High water levels)
- Stage 3 – Emergency Stage (Flood Stage)
- Stage 4 – Danger Stage (Extensive flooding is imminent)

4.6.2 Past Occurrences

Portions of Hamilton City and the surrounding area flooded in 1974. Extensive flood fighting has been necessary in 1983, 1986, 1995, 1997, and 1998 to avoid failure of the private 100 year-old 'J' levee. Residents of the town were evacuated six times in the past 20 years: 1983, 1986, twice in 1995, 1997, and 1998 (Sacramento River Conservation Area Forum 2003).

A catastrophic failure of various levees along the Sacramento River in the region would have a significant impact on portions of Glenn County. Various historical crests have occurred along the Sacramento River in Hamilton City:

- (1) 150.92 ft. on 01/02/1997
- (2) 150.80 ft. on 01/24/1970
- (3) 150.77 ft. on 03/01/1983
- (4) 150.65 ft. on 01/10/1995
- (5) 150.53 ft. on 02/18/1986

Additional historical crests have occurred along the Sacramento River at Butte City:

- (1) 96.87 ft. on 02/07/1942
- (2) 96.70 ft. on 02/20/1958
- (3) 95.89 ft. on 03/02/1983
- (4) 95.17 ft. on 02/12/1941
- (5) 95.15 ft. on 02/04/1998

And, historical crests along the Sacramento River at Ord Ferry include:

- (1) 121.70 ft. on 02/28/1940
- (2) 121.20 ft. on 02/06/1942
- (3) 121.10 ft. on 12/11/1937
- (4) 120.10 ft. on 02/25/1958
- (5) 119.79 ft. on 01/24/1970

4.6.3 Location/Geographic Extent

Breaching of levees along the Sacramento River in various locales could have potentially catastrophic impacts on areas of Glenn County, most significantly along the west bank of the Sacramento River where Hamilton City is located. The community of Hamilton City relies on the existing 'J' levee to contain flows in the Sacramento River. The 'J' levee does not meet USACE or any other levee construction standards and could fail at river levels well below the top of the levee.

Additional levees in Glenn County are located along Butte Creek, Elk Creek, French Creek, Grindstone Creek, Hambright Creek, Logan Creek, Stony Creek, Walker Creek, Wilson Creek, and Willow Creek, as well as smaller tributaries. Additionally, the Glenn-Colusa Canal and Tehama-Colusa Canal are sites where levees could potentially fail and impact surrounding communities. The levee failure inundation zones are shown in the levee failure hazard map in Appendix C. This shows the areas that would be flooded in the event of a levee failure in the County.

4.6.4 Magnitude/Extent

Despite coordination and collaboration amongst relevant federal agencies, it was demonstrated during Hurricane Katrina in 2005 that breaching of levees and subsequent flooding is still a possibility regardless of elaborate protection and safety programs. Historic crests at various locations along the Sacramento River demonstrate the magnitude that could result in levee failure.

4.6.5 Frequency/Probability of Future Occurrences

No quantitative information exists for a levee failure in Glenn County. Levees are monitored and checked on a periodic basis. When a levee is recognized to have a potential failure site, monitoring protocols and notification procedures for communicating levee status to emergency response personnel are carried out. The Hazard Priority Ranking exercise for Glenn County and the Cities of Orland and Willows indicated that levee failure is the highest risk hazard to the unincorporated County but the lowest risk hazard to both the incorporated Cities.

Cities of Orland and Willows

Flooding caused by levee failure is a greater risk to the City of Orland than that of flooding caused by levee breach. Levee failure is considered a secondary hazard for the region. The 100- year-old "J" Levee upstream of Hamilton City is currently undergoing renovation to protect Hamilton City from flooding when the Sacramento River surges its banks. Portions of this area have flooded on several occasions since 1974 (Sacramento River Forum, 2015). This multipurpose project area includes Hamilton City and the

surrounding rural area. The boundaries are the Sacramento River to the east and the Glenn Colusa Canal to the west and extends about two miles north and six miles south of Hamilton City. The project area lies just north of the existing Sacramento River Flood Control Project levees and within the area of extent of the Chico Landing to Red Bluff bank protection project. The project will construct a setback levee, degrade an existing levee and revegetate the setback area to restore 1,145 acres of riparian woodland, 261 acres of riparian shrub, and 70 acres of floodplain meadow. This project will reduce flood risk for the town of Hamilton City and bordering agricultural lands (Hamilton City Justification Sheets, 2011). Figure 4.6-1 and Figure 4.6-2 show a diagram and aerial photograph of the “J” Levee along the Sacramento River near Hamilton City.

Figure 4.6-1: Diagram of “J” Levee along Sacramento River

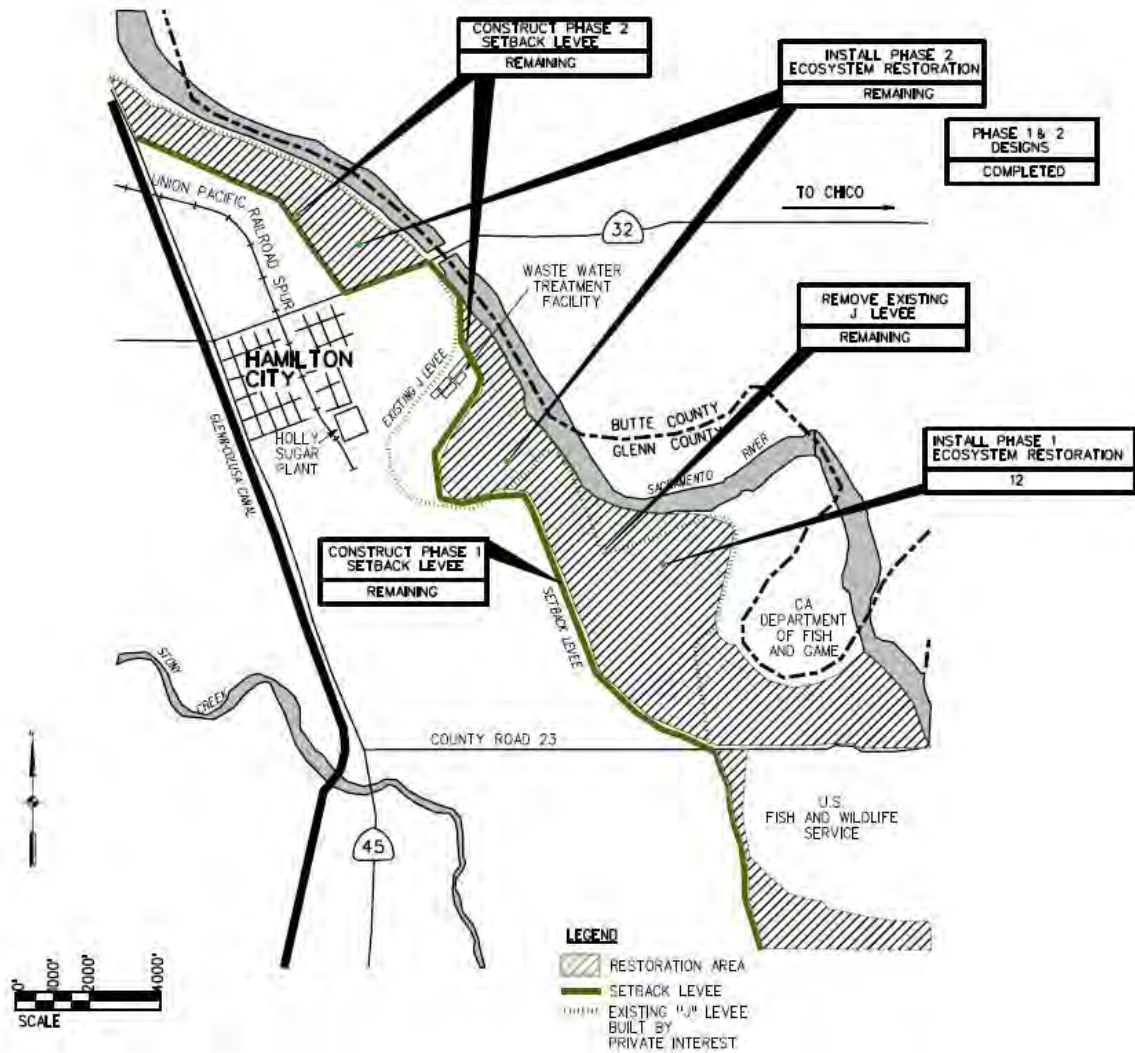

Figure 4.6-2: Aerial Photograph of “J” Levee along Sacramento River



Source: www.orovillemr.com/news

Unlike dam failure, levee breaches do have the potential to impact the City of Willows. The Glenn Colusa Canal was constructed through the City of Willows in the late 1800s and water began flowing in the canal in 1905 once construction was completed. The main canal is earth lined and is 64 miles long. It begins north of Hamilton City running south and ending, south of the city limits of City of Williams in Colusa County. Historical records have shown only minor seepage problems have occurred, which were repaired immediately with no impacts to the City of Willows. The canal has many safety benefits built into the design to include: safety dams, yearly maintenance and Glenn Colusa Irrigation District Emergency Response Plan. Safety dams are located at Walker Creek and Willow Creek and are manually controlled. Yearly maintenance procedures include rodent control, herbicide application to control weed growth and bank inspections performed continually along the main canal. There is no history of significant levee failure affecting the City of Willows.

4.7 Severe Weather

Severe weather is any destructive weather event, which has the potential to damage property or cause loss of life. Additionally, excessive localized precipitation over a short period of time may result in related flash floods threatening life and property. Severe weather is generally any destructive weather event, but usually occurs in Glenn County as localized storms that bring heavy rain, hail, lightning, and strong winds. A few instances of extreme heat have been recorded; however, winter storms are a major part of the severe weather hazard profile documented in this section.



4.7.1 Regulatory Environment

There are very few formal regulations that pertain to severe weather events in general.

4.7.2 Past Occurrences

Since 1950, 12 federally declared major severe weather events have occurred in Glenn County as shown in Table 4.7-1. These events include: one coastal storm (moved inland and resulted in flooding, landslides, and tornadoes), one severe freeze, and five severe storm events. According to CalOES Emergency and Disaster Proclamations Executive Orders (November 2003 to present), one severe storm event occurred in Glenn County in 2006 and one winter storm occurred in 2008 lasting for several days. Other weather-related disasters affecting Glenn County include flooding, heavy rains, and severe storms.

Table 4.7-1: Past Disaster Declarations, Proclamation and Other Recorded Events

Past Disasters in Glenn County				
Disaster Number	Declaration Date	Disaster Type	Incident Type	Explanation
Federal Declarations				
47	12/23/1955	DR	Flood	Statewide Flooding
82	4/4/1958	DR	Flood	Heavy rains & Flooding
145	2/26/1963	DR	Flood	Flooding & Rainstorms
183	12/24/1964	DR	Flood	Heavy rains & Flooding
283	1/27/1970	DR	Flood	Heavy winds, storms, & Flooding
677	2/9/1983	DR	Coastal Storm	Coastal Storms, Floods, Slides, & Tornadoes
758	2/21/1986	DR	Flood	Severe Storms & Flooding
894	2/11/1991	DR	Snow	Severe Freeze
1044	1/10/1995	DR	Severe Storm(s)	Severe Winter Storms, Flooding, Landslides, & Mud Flows
1046	3/12/1995	DR	Severe Storm(s)	Severe Winter Storms, Flooding, Landslides, & Mud Flows
1155	1/4/1997	DR	Severe Storm(s)	Severe Winter Storms, Flooding, Landslides, & Mud Flows
1203	2/9/1998	DR	Severe Storm(s)	Severe Winter Storms & Flooding

Emergency Declarations				
3023	1/20/1977	EM	Drought	Drought
3248	9/13/2005	EM	Hurricane	Hurricane Katrina Evacuation
CalOES Emergency and Disaster Proclamations / Executive Orders				
	5/10/2006		Severe Storms	Roadway Damage
	1/5/2008 to 1/14/2008		Winter Storms	
	2/27/2009		Drought	3-year State-wide Drought
	1/17/2014		Drought	State of Emergency Declaration
Other Disasters				
	11/21/1950		Flood	Statewide Floods
	5/20/1957		Heavy Rains	State of Emergency for producing areas of Northern California
	2/26/1958		Flood	Heavy rains & Flooding
	9/18/1965		Wildfire	Major and Widespread Fires
	2/1973		Storms/ Floods	
	1973		Drought	Drought conditions declared for Glenn, San Benito, and Santa Clara Counties; \$8M agricultural loss
	2/9/1976		Drought	1976/1977 were two of the driest years in CA history. Most severe in northern 2/3 of CA.
	3/5/1980		Severe Storms	Rain, Winds, Mudslides, & Flooding
	10/26/1982		Severe Storms	Rains causing agricultural losses

4.7.2.1 SHELDUS Data

Data from the Spatial Hazards Events and Losses Database for the United States (SHELDUS) was used to develop the [Table 4.7-2](#). SHELDUS is a county-level data set for the United States that tracks 18 types of natural hazard events (or a combination of) along with associated property and crop losses, injuries, and fatalities for the period 1960-2010. Produced by the Hazards Research Lab at the University of South Carolina, this database combines information from several sources, including the National Climatic Data Center (NCDC). Only events that generated more than \$50,000 in damage were included in [Table 4.7-2](#). For events that covered multiple counties, the dollar losses, deaths, and injuries were equally divided among the affected counties (e.g., if four counties were affected, then a quarter of the dollar losses, injuries, and deaths were attributed to each county). Events that were reported by the NCDC with a specific dollar amount are included in SHELDUS.

Table 4.7-2: SHELUDS Severe Weather Hazard Data 1960-2005*

Severe Weather Type	Count of Hazard Type	Fatalities	Injuries	Property Damage**	Crop Damage**
Flooding	8	2.22	6.54	\$33,173,136	\$1,575,308
Flooding - Thunder Storm	2	0	0	\$452,309	\$187,385
Flooding - Thunder Storm - Wind	1	0	0	-	\$11,241,379
Flooding - Winter Weather	2	0	0	\$32,121	-
Hail	2	0	0	-	\$168,227
Hail, Thunder Storm, Wind, Winter Weather	1	0.03	0.02	\$665	-
Heat	1	0.03	1.03	-	-
Lightning	4	0.57	7.29	\$7,333,083	-
Lightning – Severe Storm, Thunder Storm	1	0	0	\$1,377	\$1,377
Lightning - Wind - Winter Weather	1	0	0.07	\$9,153	\$915
Thunder Storm	9	0.8	0.3	\$5,653,594	\$126,536
Thunder Storm - Wind	10	1.18	3.77	\$2,181,618	\$286,674
Thunder Storm - Wind - Winter Weather	3	0.03	0	\$111,980	\$60,127
Thunder Storm - Winter Weather	2	0	0	\$27,266	-
Tornado	5	0	0	\$605,086	422,319
Wildfire	1	0	0	\$1,584,741	-
Wind	23	0.28	0.61	\$2,938,327	\$19,085
Wind - Winter Weather	2	0	0	\$4,370	\$0.24
Winter Weather	12	0.21	0.86	\$522,192	\$262,557,257
Grand Total	90	5.35	23.19	\$54,631,018	\$276,646,589

Source: SHELUDS, Hazards Research Lab, University of South Carolina, www.sheldus.org/

*Events may have occurred over multiple counties, so damage may represent only a fraction of the total event damage and may be not specific to Glenn County

**Property and Crop Damage are adjusted for 2015.

The NCDC and SHELUDS tables above summarize severe weather events that occurred in Glenn County. Only a few of the events actually resulted in state and federal disaster declarations. It is further interesting to note that different data sources capture different events during the same time period, and often display different information specific to the same events. While these inconsistencies are recognized, the value this data provides a direction in the County’s — “big picture” severe weather hazard environment.

4.7.2.2 National Climatic Data Center (NCDC) Events

In addition to the federally declared events in Glenn County, and SHELUDS, the National Oceanic and Atmospheric Administration’s NCDC has been tracking severe weather in Glenn County from 2006 through 2015. NCDCs Storm Events Database contains detailed data on several severe weather events for Glenn County. The information below summarizes the magnitude and severity of three of these events.

4.7.3 Location/Geographic Extent

Severe weather affects all areas of Glenn County as the particular hazard has no geographical boundaries. Throughout the unincorporated areas of the County, there are slight variations in the average amount of rainfall received due to terrain differences.

4.7.4 Magnitude/Extent

Glenn County experiences what climatologists classify as a Mediterranean type of climate. This climate regime is typified by nearly 90 percent of the annual precipitation occurring a relatively narrow window of about 16 weeks. The most severe storms occur during the late fall to early spring. The climate pattern can generate severe and prolonged periods of heavy rain. Glenn County experiences periods of heavy rains on an annual recurring basis. Some of these severe winter storms may also contain embedded thunderstorms. Thunderstorms are typically few in number and are more likely to appear in the spring or late fall.

Though difficult to capture magnitude and severity of severe storms in a generalized region, two data sources can be used to develop a general sense of the magnitude and severity of severe storms within Glenn County. Data from both SHELDUS and NCDC Storm Events Database can be used develop the big picture regarding weather in Glenn County. Wind gusts of 50 to 60 mph have been reported in heavy rainstorms and gusts have reached 75 to 85 mph in the region. Freezing temperatures in the region have been known to cause snow storms and extremely high temperatures, 90 to 100 degrees Fahrenheit, for prolonged periods coupled with high winds can cause wildfires in the area. Average rainfall varies throughout different regions of the County, but the equivalent of 2 to 3 inches of rainfall in the northern Central Valley and 4 to 11 inches in the mountainous areas have been reported in heavy rainstorms and severe cold weather conditions in higher elevations.

According to the hazard prioritization exercise discussed in Section 4.1, the potential for severe storms in Glenn County and the City of Orland is significant. For the City of Willows, it is ranked as high.

Event One: Windstorm/Severe Weather

In January of 2008, a powerful Pacific storm brought widespread winds gusting to 60 mph and in some areas to more than 80 mph across interior Northern California, causing extensive damage and numerous power outages. Rainfall and liquid equivalent amounts ranged from 2 to 3 inches in the northern Central Valley and 4 to 11 inches in the mountains. Snowfall totals of 3 to 11 feet were reported in the northern Sierra Nevada Mountains, with winds up to and possibly exceeding 100 mph coupled with heavy snow bringing severe cold weather conditions to the Northern California Mountains northeast of Glenn County. The snow level was down to near 3000 feet with one to two feet of snow falling at the higher elevations. Wind gusts reached 75 to 85 mph causing whiteout conditions for an extended period of time.

Event Two: Heavy Rain

In December of 2014, an atmospheric river event beginning early December 11th brought periods of heavy rainfall, flooding from overly saturated grounds and high river/stream water levels, and heavy snow above

7000 feet. Windy conditions persisted through the event, causing trees and tree branches to fall down and localized power outages affecting hundreds of thousands of homes across Northern California. Snowfall of one to two feet caused travel problems at Sierra passes. Winds were reported to reach as high as 50-60 mph in the valley/foothill region, and over 100 mph in the mountains. On December 22, Governor Brown declared a state of emergency for heavy rain, flooding and wind damage in counties including Tehama, Lake, Shasta, and Yolo. Heavy rain caused closures on County Road 99W between County Roads 33 and 48, and portions of County Roads 33, 35, 48, as well as County Road D west of Willows.

Event Three: Extreme Heat/Wildfire

In July of 2014, a warming trend developed Friday, July 11th and into the weekend from a warm high pressure system building westward over California. This resulted in temperatures in the 90s to low 100s with dry weather. Weather conditions combined with very dry fuels allowed the ignited Bully Fire to grow rapidly over several days. The recent Bully Fire in nearby Shasta County began on the afternoon of July 11th as weather conditions were becoming drier and warmer. The fire was ignited by a vehicle driving over dry vegetation. Fires in this region, like the Bully Fire, frequently spread rapidly across County lines. By the time it was contained, the fire grew 12,661 acres, destroyed 20 structures, injured 21 people, and resulted in 1 death. The fire was estimated to have resulted in approximately 20 million dollars in damage and fire suppression efforts.

4.7.5 Frequency/Probability of Future Occurrences

Severe weather will continue to occur annually throughout Glenn County. The frequency and probability of future occurrences is highly likely (near 100 percent probability in the next year). Due to past existing weather patterns and global warming, increases in the probability of future occurrences of severe weather events in unincorporated areas of the County are anticipated.

Cities of Orland and Willows

Like the rest of Glenn County, the Cities of Orland and Willows are subject to a variety of winter or seasonal weather and storm hazards. Typical storms associated with the rainy season (late fall, winter, early spring) cause different issues depending on elevations. Severe enough weather to cause damage in the region can occur any time of the year, but usually occurs during the rainy season (which generally runs from mid-fall through spring).

Weather-related damage to properties and infrastructure varies depending on the nature of the storm. Intense localized rainfall causes localized flooding due to the lack the of storm-drain capacity to process and remove the water. Strong winds have damaged buildings roofs and caused other structural problems. Severe wind has brought down trees on top of buildings, power lines, or caused other significant property damage.

4.8 Wildfire

As defined in the California Fire Protection (CAL FIRE) 2010 Strategic Fire Plan, a wildfire event is an unwanted wildland fire including unauthorized human-caused fires, escaped wildfire use events, escaped prescribed wildfire projects, and all other wildfires.



Wildfire hazard is a significant and recurrent threat in Glenn County and has the potential to destroy buildings, cause damage to vital infrastructure, injure people, and can result in loss of life, agricultural land, and animals. As described in the 2015 Glenn County EOP, wildfires pose the greatest danger in the Western region of the County, which overlaps with the Mendocino National Forest. Wildfire season commences in early spring through late fall every year during the hotter, dryer months. Topography, weather, and vegetation provide the ingredients for destructive wildfires that can spread rapidly throughout the County. In Glenn County, development activities within wildfire hazard areas have exacerbated the risk by placing people into these areas. This action has disrupted natural wildfire processes, and allowed the buildup of flammable brush and vegetation. Such development has also moved the urban wildland interface (the area where human development meets undeveloped wildland) closer to higher-risk, wildfire hazard areas, increasing the number of people and buildings at risk as illustrated in Figure 4.8-1.

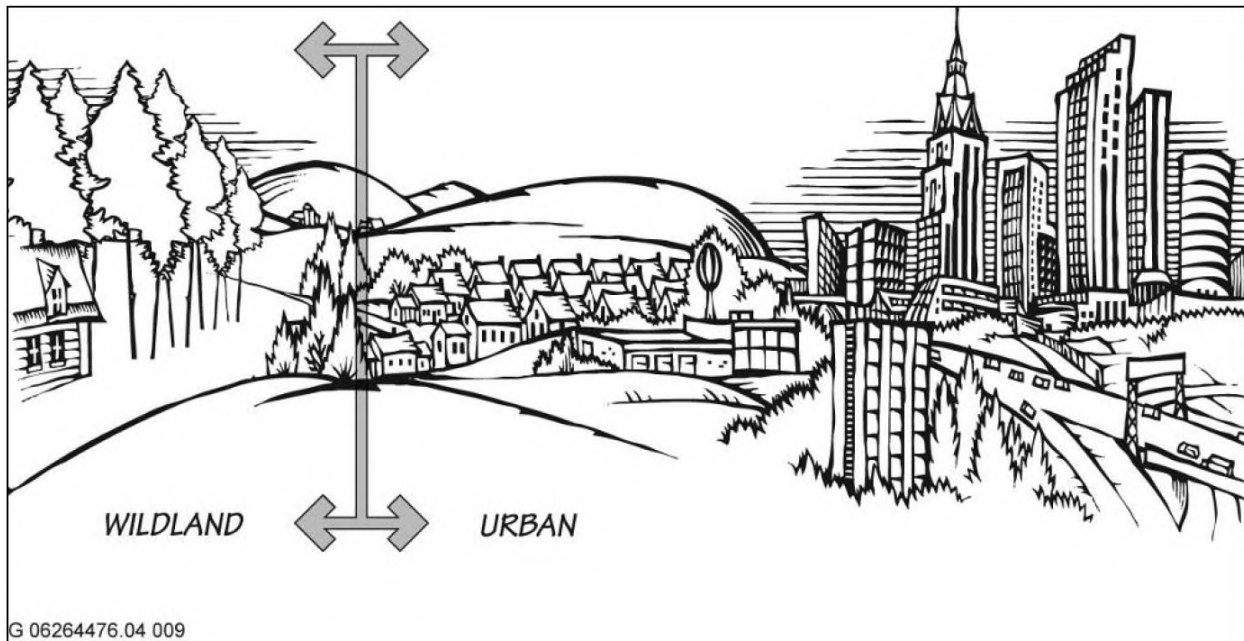

Figure 4.8-1: Urban Wildland Interface

4.8.1 Regulatory Environment

Wildfire regulatory requirements are mandated by the State of California and Glenn County. Wildfire State Responsibility Area (SRA) Fire Safe Regulations outline basic wildland fire protection standards for local jurisdictions. SRA Fire Safe Regulations (if acted on or policed) can decrease the risk of wildfire events in the wildland interface. SRA Fire Safe Regulations do not supersede local regulations, which equal or

exceed minimum state regulations. The State statute for wildfire protection is Public Resources Code, Section 4290. Requirements in the code include information on the following (CA Fire Alliance, 2009):

1. Road Standards for Fire Equipment Access
2. Standards for Signs Identifying Streets, Roads and Buildings
3. Minimum Private Water Supply Reserves for Emergency Fire Use
4. Fuel Breaks and Greenbelts

Glenn County building codes include elements of Public Code 4291. The City of Orland also has two policies pertaining to fire protection listed in the 2010 GP. Policy 4.3.A states that the City shall maintain current levels of fire protection by continuing to require development to provide and/or fund fire protection facilities, operations, and maintenance and Policy 4.3.B states that the City shall continue to support the needs of the Orland Volunteer Fire Department and shall provide assistance as necessary to maintain an efficient and functional fire service operation. Additionally, the City of Orland also has a volunteer fire department committed to assisting the people of the community in times of need. For the City of Willows, ordinance 17.44.100.D sets out requirements for fire hydrant flow amounts for commercial, industrial, residential, and public served water agency areas (Willows Fire Protection District, 2008).

The local County fire protection districts (Elk Creek, Bear Valley-Indian Valley, Orland Rural, Capay, Hamilton City, Willows Rural, Artois, Ord, Bayliss, Kanawha, Glenn-Codora, and Glenn-Colusa) have the authority for wildfire protection in the unincorporated areas of Glenn County. County Officials or Officers can alert the applicable fire protection district to the existence of flammable material or conditions on vacant or improved parcels. Fire protection districts have the responsibility to control hazardous conditions on private properties among other public safety duties, and may clear or order the clearing of land, including removal of dry grass, stubble, brush, rubbish, litter, or other flammable material.

4.8.2 Past Occurrences

Wildfire events are of major concern to Glenn County fire districts and residents. Since 2012, five wildfire events have occurred in Glenn County. These events range from 125 acres to more than 226 acres (CAL FIRE 2013). Of these documented occurrences, two were more than 200 acres. The first, known as the 306 wildfire (due to its proximity to County Road 306), occurred in May of 2013 and lasted for more than four days in steep and inaccessible terrain making access for fire-fighting equipment difficult. It burned property within two miles of the south side of the community of Elk Creek. The 306 wildfire required 221 firefighters, six fire engines, and 11 fire crews at its peak. No one was killed in the blaze and the cause of the fire remains under investigation (CAL FIRE 2013).

The second, known as the Daves wildfire, took place in June of 2013. 226 acres were burned in the eastern Mendocino National Forest and the fire burned within 15 miles of the northwest portion of Elk Creek (CAL FIRE 2013). Other recent significant wildfire occurrences in Glenn County are listed in [Table 4.8-1](#) as well as the numbers of acres burned for each recorded wildfire event in Glenn County. Of note from the region's fire history shown in [Figure 4.8-1](#), the majority of fires in the Glenn County region occur in the

areas of the County located west of I-5 – in and adjacent to Mendocino National Forest and in the areas with larger amounts of vegetation and greater slopes. Table 4.8-2 shows the number of fire events and acres burned by decade in Glenn County.

Table 4.8-1: Glenn County Recent Wildfire Occurrences

Year	Fire Name	Date/Time	Acres Impacted
2012	THUNDER	July 7/12:13PM	167
	ELK	August 29/4:40	125
2013	306	May 1/7:00PM	217
	LIGHTNING ACTIVITY	June 10/12:46AM	60+ small fires
	DAVES	June 12/3:17PM	226

Source: California Department of Forestry and Fire Protection (2013)

Figure 4.8-1: Fire History



Table 4.8-2: Glenn County Historic Fire Acreages by Decade

Decade	1900	1920	1930	1940	1950	1960	1970	1980	1990	2000	Total
No. of Fire Events	1	7	12	32	18	12	8	11	17	14	132
No. of Acres	948	59,518	61,254	59,914	13,234	5,758	103,188	12,023	12,892	10,844	339,213

Source: California Department of Forestry and Fire Protection (2013)

4.8.3 Location/Geographic Extent

Using information from the California Department of Forestry and CAL FIRE, the wildfire hazard map in Appendix C illustrates the areas at risk to a wildfire event. The areas with the highest risk of wildfire are in the western portions of Glenn County. The western portion of Glenn County contains an eastern section of the Mendocino National Forest. This encompasses Smith Camp, Copper City, Lone Star, Alder Springs, Sky Hi, Lee Logan Camp, and El Manzano Rancho – all of which are designated as very high-risk fire areas (Glenn County CWPP, 2011). The Elk Creek region of the County (west-central portion) is home to Newville, Chrome, Grindstone Rancheria, and Fruto. These areas are primarily designated as high-risk. The eastern, more developed valley portion of the County (home to Willows, Orland, Hamilton City, and other small cities) is mainly designated non-fuel, the lowest level of fire threat.

4.8.4 Magnitude/Extent

CAL FIRE adopted Fire Hazard Severity Zone maps for SRA in November 2007. Fire Hazard mapping is a way to measure the physical fire behavior to predict the damage a fire is likely to cause. Fire hazard measurement includes vegetative fuels, probability of speed at which a wildfire moves the amount of heat the fire produces, and most importantly, the burning fire brands (burning wood or debris) that the fire sends ahead of the flaming front.

Fire severity also depends on topography, especially the steepness of the slopes (fires burn faster as they burn up-slope.). Weather (temperature, humidity, and wind) also has a significant influence on fire behavior. As a result, vast areas in the SRAs shown in the Fire Hazard Map are rated as high, very high and extreme fire hazard in the unincorporated areas of the County. The areas depicted as high, very high and extreme in the fire hazard map in Appendix C are of particular concern.

4.8.5 Frequency/Probability of Future Occurrences

Potential fire risk in areas of Glenn County and surrounding regions are constantly increasing as human development and the wildland urban interface areas expand. There have been many notable wildfire occurrences affecting Glenn County, and structure fires in the Cities of Orland and Willows in recent decades. The fire hazard map in Appendix C indicates that more than half of the County is located within moderate, high, and very high risk fire zones. Wildfire is ranked as a significant hazard according to the hazard prioritization results detailed in Section 4.1.

Cities of Orland and Willows

Three types of fires have the potential for resulting in major losses in and around the Cities of Orland and Willows. These include fire or explosion at one of the local agricultural processing plants, major operational failure of the rail service or interstate that pass through Orland, and urban conflagration (multiple simultaneous structural fires). The most likely fire threat in Orland would be a structural fire within a residence or small business. An area of Arundo and/or Tamarisk poses a potential fire hazard risk associated with the rural/urban interface between the City and surrounding open spaces. This was identified through discussions with MJHMP Steering Committee members and area depicted in the wildfire hazard map in Appendix C. The threat of wildland fire is considered to be minimal within the City based on land uses, however, areas adjacent to the Arundo and/or Tamarisk have higher hazard potential, surrounding the City. Fire protection services within Orland are provided by the Orland Volunteer Fire Department. The City Department has a mutual aid agreement with the Orland Rural Fire District which is a separate special district that provides fire protection services to greater Orland's surrounding, unincorporated county area. Both of these fire protection services are staffed by volunteers.

The City of Willows has 1,815 acres in its planning area of which 220 acres are undeveloped around the outskirts of the City and, therefore, more susceptible to wildfire. Through Willows' history, there have been four major fires, which have brought a beginning to the Willows Fire Department, and changed the city entirely. On May 30, 1882 the most destructive fire occurred in Willows' history, which nearly destroyed out the entire downtown at that time. Thirty-three buildings were lost in the fire, most of them being thriving businesses, with an estimated loss of \$200,000 (est. \$4.5 million current). In 1887 the Willows Fire Department was established with two hose companies. Each company was supplied with carts holding various fire equipment, including axes, ladders, nozzles and hose. The Willows Fire Department has grown from the bucket brigade and hose companies, to having a combined nine apparatuses between the rural and city departments. There is a total of five paid staff, which includes the Chief, a Captain, and three Engineers.

4.9 Vulnerability Assessment

The vulnerability assessment provides an explicit representation of what a community stands to lose in a disaster. This is useful for County and Cities' staff and other decision makers who will need to balance the costs of mitigation against the potential harm to residents and damage to property. It provides comparable measurements of community natural hazard exposure¹ and assists in determining which hazards and/or what areas of the County and Cities to focus on making resilient to disaster first. Based upon possible assets at risk, hazard mitigation resources can be directed where need be, in-part, by a vulnerability assessment and information found in hazard profiles presented in Sections 4.2 to 4.8.

The vulnerability assessment is developed by providing hazard mitigation analysts with quantitative and qualitative information for each hazard. Through an exposure analysis, quantitative data is developed for each hazard. An exposure analysis provides quantities of assets at risk to particular hazards. Qualitative data has been developed and presented in this section for hazards without measurable data. Qualitative data provides information beyond quantities of assets at risk, but rather a description of how the hazard could affect the region.

The hazard exposure analysis has been developed with best available data and follows methodology described in the FEMA How to Guide #2 (Publication No. 386-2) "Understanding Your Risks—Identifying Hazards and Estimating Losses."

4.9.1 Methodology

A vulnerability assessment was conducted for each of the hazards profiled in Sections 4.2 to 4.8. Geospatial data is essential in determining assets exposed to particular hazards. Geospatial analysis can be conducted if a natural hazard has a particular spatial footprint that can be overlaid against the locations of people and assets. In Glenn County, dam failure; flood; geologic hazards, including earthquake, expansive soil, and subsidence; levee failure; and wildfire have known geographic extents and corresponding spatial information about each hazard.

Several sources of data are necessary to conduct a vulnerability analysis. County and Cities' asset data was used to provide a snapshot of how County and Cities assets are affected by natural hazards. For purposes of this study, asset data includes critical infrastructure within the County and Cities' boundaries. Critical infrastructure is described as assets that are essential for people and a community to function. Critical infrastructure includes utilities, County- and City-owned facilities, bridges, schools, and other community facilities that provide essential services to residents. The MJHMP Project Team compiled a list of the critical facilities data was developed from a variety of sources including County and Cities-owned and maintained data, state and federal government datasets, and private industry datasets. The MJHMP Steering Committee reviewed this list and provided input and feedback. The final list includes 112 community assets and critical facilities, as shown in Tables Table 4.9-1 through Table 4.9-5.

¹ Elements at risk; Risk inventory; Exposure encompasses all elements, processes, and subjects that might be affected by a hazardous event. Consequently, exposure is the presence of social, economic, environmental or cultural assets in areas that may be impacted by a hazard.

A critical infrastructure spatial database was developed to translate critical facilities information into georeferenced² points. Critical facility points are overlaid with the spatial hazard layers to develop a list of “at risk” critical facilities. The County and City critical facilities that intersect with natural hazards are referred to facilities with hazard “exposure”. Exposure results are presented later in this section.

The vulnerability and potential impacts from profiled hazards that do not have specific mapped areas nor the data to support additional vulnerability analyses are discussed in more general terms.

Table 4.9-1: County/City Government Critical Facilities Located in the Unincorporated Glenn County, and the Cities of Orland and Willows

County/City Government Critical Facilities in the City of Orland (16)	County/City Government Critical Facilities in the City of Willows (14)	County Facilities in Unincorporated Glenn County (5)
Glenn County Superior Court	Health and Human Services Agency	Glenn County Agricultural Commissioner
Road Division	Assessor - Department of Finance	Planning and Public Works Agency
Community Recovery Wellness Center	County Court	Fleet Services
Orland Veterans' Memorial Hall	District Attorney	Road Department
Transition Age Youth Center	Child Support Service	Glenn County Sheriff's Posse
Harmony House	Facilities Shop	
Glenn County Health Service Agency (WIC)	Civic Memorial Building	
Recreation Department	Adult & Juvenile Probation Services	
Orland Library	County Jail	
Orland City Hall	City of Willows Civic Center	
Carnegie Community Center	Museum	
Transitional Age Youth (Dept of Beh. Health)	Jensen Park	
Glenn County Sheriff's Posse	Sycamore Park	
Spence Park	Central Park	
Library Park		
Lely Park		

² To georeference something means to define its existence in physical space. That is, establishing its location in terms of map projections or coordinate systems. The term is used both when establishing the relation between raster or vector images and coordinates, and when determining the spatial location of other geographical features.

Table 4.9-2: Educational Facilities in Glenn County

Educational Facilities in Glenn County, including the Cities of Orland and Willows (33)	
Orland Unified School District	Willows Intermediate School
North Valley High School	Willows Community High School
Fairview Elementary School	Butte College
Price Intermediate School	Glenn County Office of Education
Orland Community Day School	Princeton Elementary School
Mill Street School	Elk Creek Elementary School
Capay Joint Union Elementary School	Learning Center South
Hamilton Elementary School	Walden Academy
Hamilton High School	Hamilton State Preschool
Hamilton Community Day School	Hamilton Adult School
Lake District School	Ella Barkley High School
Plaza Elementary School	North Valley High (Continuation)
Elk Creek High School	Success One! Charter School/Glenn Adult Program
Office of Education	River Valley Christian School
Princeton High School	North Valley Christian Schools
Murdock Elementary School	William Finch Charter School
Willows High School	

Table 4.9-3: Medical Facilities in Glenn County

Medical Facilities in Glenn County (9)
Glenn Medical Center
Ampla Health Orland
Glenn Medical Center-Family Care Clinic
Glenn Family Medical Group
Willows Care Center
Northern Valley Indian Health
Westside Ambulance
West Haven Assisted Living
Ampla Health Hamilton

Table 4.9-4: Fire and Police Department Facilities in Glenn County

Fire and Police Department Facilities in Glenn County (15)	
Ord Fire Department	Willows Police Department
Willows Fire Department	Orland Police Department
Hamilton Fire Department	Sheriff's Department
Glenn-Colusa Fire Department	
Glenn-Codora Fire Department	
Elk Creek Fire Department	
Artois Fire Fire Department	
Orland Fire Department	
Capay Fire Department	
Bayliss Fire Department	
Kanawha Fire Department	
Elk Creek Fire Station Cal Fire	

Table 4.9-5: Other Critical Facilities/Infrastructure in Glenn County

Airports (2)	Willows Glenn County Airport Orland Haigh Field Airport
Hazardous Materials Sites (7)	Wilbur Ellis Company 1 Wilbur Ellis Company 2 Simplot Growers Solutions Gandy-Staley Oil Co Burrows Oil Company Orland Cleaners (State Response) (Hazardous Waste and Substances Site) Helena Chemical Company
Cell Towers (7)	Chrome Hamilton City Butte City Orland Willows Princeton Elk Creek
Dams (1)	Stony Gorge
Other Infrastructure (3)	Willows Waste Water Treatment Plant Orland Waste Water Treatment Plant Hamilton City Waste Water Treatment Plant

4.9.2 Hazard Specific Vulnerability

FEMA Disaster Mitigation Act regulations require that the Glenn County and the Cities of Orland and Willows evaluate the risks associated with each of the hazards identified in the hazard mitigation planning process. This section summarizes the possible impacts and quantifies, where data permits, the County and Cities' vulnerability to each of the priority hazards identified in Sections 4.2 to 4.8. Estimated community vulnerability from each hazard is provided in each hazard-specific section that follows.

Vulnerability can be quantified in instances where there is a known hazard area, such as a mapped floodplain or high fire hazard area. The MJHMP Steering Committee identified five hazards in the planning area for which specific geographical hazard areas have been defined and for which sufficient data exists to support a vulnerability analysis: dam failure; flood; geologic hazards, including earthquake, expansive soil, and subsidence; levee failure; and wildfire. Hazards with spatial extents have discrete hazard risk areas; their risk varies and will affect people and assets differently. For hazards with spatial extents, assets were inventoried by hazard area. To the extent possible, assets are quantified to define vulnerability in identified hazard areas. Results of the vulnerability assessment of the community assets and critical infrastructure in Glenn County and the Cities of Orland and Willows overlaid with the geographical hazard boundaries are shown in Table 4.9-6.

The vulnerability analysis includes general hazard-related impacts, overall community impact, and assets and critical facilities at risk. Together, this information conveys the vulnerability of particular assets. In addition, it allows hazard mitigation planning to prioritize resources accordingly.

Table 4.9-6: Vulnerability Assessment Results for Community Assets and Critical Facilities in Glenn County

Facility Category	Facility Name	Hazard Vulnerability								
		Wildfire Hazard	Flood Hazard		Geologic Hazards			Dam Failure Hazard	Levee Failure Hazard	
		Fire Hazard Severity Zone	Flood Zone	Flood Zone Description	Earthquake Intensity	Expansive Soils	Land Subsidence	Located Within Inundation Zone	Within Area Protected by Levee	Within Leveed Area
County/City Facilities in the City of Willows	Health and Human Services Agency	Urban Unzoned	AH	SPECIAL FLOOD HAZARD AREA/1 PCT ANNUAL CHANCE FLOOD HAZARD	VI (Strong)	High (6 - 9)	High			
	Assessor - Department of Finance	Urban Unzoned	X	AREA OF MINIMAL FLOOD HAZARD	VI (Strong)	High (6 - 9)	High			
	County Court	Urban Unzoned	X	AREA OF MINIMAL FLOOD HAZARD	VI (Strong)	High (6 - 9)	High			
	District Attorney	Urban Unzoned	X	AREA OF MINIMAL FLOOD HAZARD	VI (Strong)	High (6 - 9)	High			
	Child Support Service	Urban Unzoned	X	AREA OF MINIMAL FLOOD HAZARD	VI (Strong)	High (6 - 9)	High			
	Facilities Shop	Urban Unzoned	X	AREA OF MINIMAL FLOOD HAZARD	VI (Strong)	High (6 - 9)	High			
	Civic Memorial Building	Urban Unzoned	X	AREA OF MINIMAL FLOOD HAZARD	VI (Strong)	High (6 - 9)	High			
	Adult & Juvenile Probation Services	Urban Unzoned	X	AREA OF MINIMAL FLOOD HAZARD	VI (Strong)	High (6 - 9)	High			
	County Jail	Urban Unzoned	X	AREA OF MINIMAL FLOOD HAZARD	VI (Strong)	High (6 - 9)	High			
	City of Willows Civic Center	Urban Unzoned	X	0.2 PCT ANNUAL CHANCE FLOOD HAZARD	VI (Strong)	High (6 - 9)	High			
	Museum	Urban Unzoned	X	0.2 PCT ANNUAL CHANCE FLOOD HAZARD	VI (Strong)	High (6 - 9)	High			
	Jensen Park	Urban Unzoned	X	0.2 PCT ANNUAL CHANCE FLOOD HAZARD	VI (Strong)	High (6 - 9)	High			
	Sycamore Park	Urban Unzoned	X	AREA OF MINIMAL FLOOD HAZARD	VI (Strong)	High (6 - 9)	High			
Central Park	Urban Unzoned	X	AREA OF MINIMAL FLOOD HAZARD	VI (Strong)	High (6 - 9)	High				
County/City Facilities in the City of Orland	Glenn County Superior Court	Urban Unzoned	X	AREA OF MINIMAL FLOOD HAZARD	V (Moderate)	Low (0 - 3)	High	Within Dam Failure Inundation Area		
	Road Division	Urban Unzoned	X	AREA OF MINIMAL FLOOD HAZARD	V (Moderate)	Low (0 - 3)	High	Within Dam Failure Inundation Area		
	Community Recovery Wellness Center	Non-Wildland/Non-Urban	X	AREA OF MINIMAL FLOOD HAZARD	V (Moderate)	Low (0 - 3)	High	Within Dam Failure Inundation Area		
	Orland Veterans' Memorial Hall	Urban Unzoned	X	AREA OF MINIMAL FLOOD HAZARD	V (Moderate)	Not rated or not available	High	Within Dam Failure Inundation Area		
	Transition Age Youth Center	Urban Unzoned	X	AREA OF MINIMAL FLOOD HAZARD	V (Moderate)	Not rated or not available	High	Within Dam Failure Inundation Area		
	Harmony House	Urban Unzoned	X	AREA OF MINIMAL FLOOD HAZARD	V (Moderate)	Not rated or not available	High	Within Dam Failure Inundation Area		
	Glenn County Health Service Agency (WIC)	Urban Unzoned	X	AREA OF MINIMAL FLOOD HAZARD	V (Moderate)	Not rated or not available	High	Within Dam Failure Inundation Area		
	Recreation Department	Urban Unzoned	X	AREA OF MINIMAL FLOOD HAZARD	V (Moderate)	Low (0 - 3)	High	Within Dam Failure Inundation Area		
	Orland Library	Urban Unzoned	X	AREA OF MINIMAL FLOOD HAZARD	V (Moderate)	Not rated or not available	High	Within Dam Failure Inundation Area		
	Orland City Hall	Urban Unzoned	X	AREA OF MINIMAL FLOOD HAZARD	V (Moderate)	Not rated or not available	High	Within Dam Failure Inundation Area		
	Carnegie Community Center	Urban Unzoned	X	AREA OF MINIMAL FLOOD HAZARD	V (Moderate)	Not rated or not available	High	Within Dam Failure Inundation Area		
	Transitional Age Youth (Dept of Beh. Health)	Urban Unzoned	X	AREA OF MINIMAL FLOOD HAZARD	V (Moderate)	Not rated or not available	High	Within Dam Failure Inundation Area		
	Spence Park	Urban Unzoned	X	AREA OF MINIMAL FLOOD HAZARD	V (Moderate)	Not rated or not available	High	Within Dam Failure Inundation Area		
Library Park	Urban Unzoned	X	AREA OF MINIMAL FLOOD HAZARD	V (Moderate)	Not rated or not available	High	Within Dam Failure Inundation Area			
Lely Park	Urban Unzoned	X	AREA OF MINIMAL FLOOD HAZARD	V (Moderate)	Low (0 - 3)	High	Within Dam Failure Inundation Area			
County Facilities in Unincorporated Glenn County	Glenn County Agricultural Commissioner	Urban Unzoned	X	0.2 PCT ANNUAL CHANCE FLOOD HAZARD	VI (Strong)	Moderate (3 - 6)	High			
	Planning & Public Works Agency	Urban Unzoned	X	0.2 PCT ANNUAL CHANCE FLOOD HAZARD	VI (Strong)	Moderate (3 - 6)	High			
	Fleet Services	Urban Unzoned	X	0.2 PCT ANNUAL CHANCE FLOOD HAZARD	VI (Strong)	Moderate (3 - 6)	High			
	Road Department	Urban Unzoned	X	0.2 PCT ANNUAL CHANCE FLOOD HAZARD	VI (Strong)	Moderate (3 - 6)	High			
	Glenn County Sheriff's Posse	Non-Wildland/Non-Urban	X	AREA OF MINIMAL FLOOD HAZARD	V (Moderate)	Low (0 - 3)	High			

Table 4.9-6: Vulnerability Assessment Results for Community Assets and Critical Facilities in Glenn County

Facility Category	Facility Name	Hazard Vulnerability								
		Wildfire Hazard	Flood Hazard		Geologic Hazards			Dam Failure Hazard	Levee Failure Hazard	
		Fire Hazard Severity Zone	Flood Zone	Flood Zone Description	Earthquake Intensity	Expansive Soils	Land Subsidence	Located Within Inundation Zone	Within Area Protected by Levee	Within Leveed Area
Educational Facilities	Orland Unified School District	Urban Unzoned	X	AREA OF MINIMAL FLOOD HAZARD	V (Moderate)	Low (0 - 3)	High	Within Dam Failure Inundation Area		
	North Valley High School	Urban Unzoned	X	AREA OF MINIMAL FLOOD HAZARD	V (Moderate)	Not rated or not available	High	Within Dam Failure Inundation Area		
	Fairview Elementary School	Urban Unzoned	X	AREA OF MINIMAL FLOOD HAZARD	V (Moderate)	Low (0 - 3)	High	Within Dam Failure Inundation Area		
	Price Intermediate School	Urban Unzoned	X	AREA OF MINIMAL FLOOD HAZARD	V (Moderate)	Not rated or not available	High	Within Dam Failure Inundation Area		
	Orland Community Day School	Urban Unzoned	X	AREA OF MINIMAL FLOOD HAZARD	V (Moderate)	Not rated or not available	High	Within Dam Failure Inundation Area		
	Mill Street School	Urban Unzoned	X	AREA OF MINIMAL FLOOD HAZARD	V (Moderate)	Not rated or not available	High	Within Dam Failure Inundation Area		
	Capay Joint Union Elementary School	Non-Wildland/Non-Urban	X	AREA OF MINIMAL FLOOD HAZARD	V (Moderate)	Low (0 - 3)	Low to Medium			
	Hamilton Elementary School	Urban Unzoned	X	AREA OF MINIMAL FLOOD HAZARD	V (Moderate)	Low (0 - 3)	Low to Medium	Within Dam Failure Inundation Area		
	Hamilton High School	Urban Unzoned	X	AREA OF MINIMAL FLOOD HAZARD	V (Moderate)	Low (0 - 3)	Low to Medium	Within Dam Failure Inundation Area		
	Hamilton Community Day School	Urban Unzoned	X	0.2 PCT ANNUAL CHANCE FLOOD HAZARD	V (Moderate)	Low (0 - 3)	Low to Medium	Within Dam Failure Inundation Area		
	Lake District School	Non-Wildland/Non-Urban	X	AREA OF MINIMAL FLOOD HAZARD	V (Moderate)	Low (0 - 3)	Low to Medium	Within Dam Failure Inundation Area		
	Plaza Elementary School	Non-Wildland/Non-Urban	X	AREA OF MINIMAL FLOOD HAZARD	V (Moderate)	Low (0 - 3)	High	Within Dam Failure Inundation Area		
	Elk Creek High School	Very High	X	AREA OF MINIMAL FLOOD HAZARD	VI (Strong)	Low (0 - 3)	Data not available	Within Dam Failure Inundation Area		
	Office of Education	Urban Unzoned	X	AREA OF MINIMAL FLOOD HAZARD	VI (Strong)	High (6 - 9)	High			
	Princeton High School						High		Within area protected by a Levee	Within Leveed Area determined by USACE
	Murdock Elementary School	Urban Unzoned	X	AREA OF MINIMAL FLOOD HAZARD	VI (Strong)	High (6 - 9)	High			
	Willows High School	Urban Unzoned	X	AREA OF MINIMAL FLOOD HAZARD	VI (Strong)	High (6 - 9)	High			
	Willows Intermediate School	Urban Unzoned	X	AREA OF MINIMAL FLOOD HAZARD	VI (Strong)	High (6 - 9)	High			
	Willows Community High School	Urban Unzoned	X	AREA OF MINIMAL FLOOD HAZARD	VI (Strong)	High (6 - 9)	High			
	Butte College	Urban Unzoned	X	AREA OF MINIMAL FLOOD HAZARD	V (Moderate)	Low (0 - 3)	High	Within Dam Failure Inundation Area		
	Glenn County Office of Education	Urban Unzoned	X	AREA OF MINIMAL FLOOD HAZARD	V (Moderate)	Low (0 - 3)	High	Within Dam Failure Inundation Area		
	Princeton Elementary School						High		Within area protected by a Levee	Within Leveed Area determined by USACE
	Elk Creek Elementary School	High	X	AREA OF MINIMAL FLOOD HAZARD	V (Moderate)	Moderate (3 - 6)				
	Learning Center South	Urban Unzoned	X	AREA OF MINIMAL FLOOD HAZARD	VI (Strong)	High (6 - 9)	High			
	Walden Academy	Urban Unzoned	X	AREA OF MINIMAL FLOOD HAZARD	VI (Strong)	High (6 - 9)	High			
	Hamilton State Preschool	Urban Unzoned	X	AREA OF MINIMAL FLOOD HAZARD	V (Moderate)	Low (0 - 3)	Low to Medium	Within Dam Failure Inundation Area		
	Hamilton Adult School	Urban Unzoned	X	AREA OF MINIMAL FLOOD HAZARD	V (Moderate)	Low (0 - 3)	Low to Medium	Within Dam Failure Inundation Area		
	Ella Barkley Highschool	Urban Unzoned	X	0.2 PCT ANNUAL CHANCE FLOOD HAZARD	V (Moderate)	Low (0 - 3)	Low to Medium	Within Dam Failure Inundation Area		
North Valley High (Continuation)	Non-Wildland/Non-Urban	X	AREA OF MINIMAL FLOOD HAZARD	V (Moderate)	Low (0 - 3)	High	Within Dam Failure Inundation Area			
Success One! Charter School/Glenn Adult Program	Urban Unzoned	X	AREA OF MINIMAL FLOOD HAZARD	VI (Strong)	High (6 - 9)	High				
River Valley Christian School	Non-Wildland/Non-Urban	A	SPECIAL FLOOD HAZARD AREA/1 PCT ANNUAL CHANCE FLOOD HAZARD	V (Moderate)	Low (0 - 3)	High	Within Dam Failure Inundation Area	Within area protected by a Levee	Within Leveed Area determined by USACE	
North Valley Christian Schools	Non-Wildland/Non-Urban	X	AREA OF MINIMAL FLOOD HAZARD	V (Moderate)	Low (0 - 3)	High	Within Dam Failure Inundation Area			
William Finch Charter School	Urban Unzoned	X	AREA OF MINIMAL FLOOD HAZARD	V (Moderate)	Low (0 - 3)	High	Within Dam Failure Inundation Area			
Medical Facilities	Glenn Medical Center	Urban Unzoned	X	AREA OF MINIMAL FLOOD HAZARD	VI (Strong)	High (6 - 9)	High			
	Ampla Health Orland	Urban Unzoned	X	AREA OF MINIMAL FLOOD HAZARD	V (Moderate)	Low (0 - 3)	High	Within Dam Failure Inundation Area		
	Glenn Medical Center-Family Care Clinic	Urban Unzoned	X	AREA OF MINIMAL FLOOD HAZARD	VI (Strong)	High (6 - 9)	High			
	Glenn Family Medical Group	Urban Unzoned	X	AREA OF MINIMAL FLOOD HAZARD	VI (Strong)	High (6 - 9)	High			
	Willows Care Center	Urban Unzoned	X	AREA OF MINIMAL FLOOD HAZARD	VI (Strong)	High (6 - 9)	High			
	Northern Valley Indian Health	Urban Unzoned	X	0.2 PCT ANNUAL CHANCE FLOOD HAZARD	VI (Strong)	High (6 - 9)	High			
	Westside Ambulance	Urban Unzoned	X	AREA OF MINIMAL FLOOD HAZARD	V (Moderate)	Not rated or not available	High	Within Dam Failure Inundation Area		
	West Haven Assisted Living	Non-Wildland/Non-Urban	X	AREA OF MINIMAL FLOOD HAZARD	V (Moderate)	Low (0 - 3)	High	Within Dam Failure Inundation Area		
Ampla Health Hamilton	Urban Unzoned	X	0.2 PCT ANNUAL CHANCE FLOOD HAZARD	V (Moderate)	Low (0 - 3)	Low to Medium	Within Dam Failure Inundation Area			

Table 4.9-6: Vulnerability Assessment Results for Community Assets and Critical Facilities in Glenn County

Facility Category	Facility Name	Hazard Vulnerability								
		Wildfire Hazard	Flood Hazard		Geologic Hazards			Dam Failure Hazard	Levee Failure Hazard	
		Fire Hazard Severity Zone	Flood Zone	Flood Zone Description	Earthquake Intensity	Expansive Soils	Land Subsidence	Located Within Inundation Zone	Within Area Protected by Levee	Within Leveed Area
Fire Department Facilities	Ord Fire Department	Non-Wildland/Non-Urban	X	AREA OF MINIMAL FLOOD HAZARD	V (Moderate)	Low (0 - 3)	High	Within Dam Failure Inundation Area		
	Willows Fire Department	Urban Unzoned	AH	SPECIAL FLOOD HAZARD AREA/1 PCT ANNUAL CHANCE FLOOD HAZARD	VI (Strong)	High (6 - 9)	High			
	Hamilton Fire Department	Urban Unzoned	X	0.2 PCT ANNUAL CHANCE FLOOD HAZARD	V (Moderate)	Low (0 - 3)	Low to Medium	Within Dam Failure Inundation Area		
	Glenn-Colusa Fire Department	Moderate	A	SPECIAL FLOOD HAZARD AREA/1 PCT ANNUAL CHANCE FLOOD HAZARD	V (Moderate)	Moderate (3 - 6)	High	Within Dam Failure Inundation Area	Within area protected by a Levee	Within Leveed Area determined by USACE
	Glenn-Codora Fire Department	Non-Wildland/Non-Urban	A	SPECIAL FLOOD HAZARD AREA/1 PCT ANNUAL CHANCE FLOOD HAZARD	V (Moderate)	Moderate (3 - 6)	High	Within Dam Failure Inundation Area	Within area protected by a Levee	Within Leveed Area determined by USACE
	Elk Creek Fire Department	Very High	X	AREA OF MINIMAL FLOOD HAZARD	VI (Strong)	Low (0 - 3)	Data not available	Within Dam Failure Inundation Area		
	Artois Fire Fire Department	Urban Unzoned	X	0.2 PCT ANNUAL CHANCE FLOOD HAZARD	V (Moderate)	Moderate (3 - 6)	High			
	Orland Fire Department	Urban Unzoned	X	AREA OF MINIMAL FLOOD HAZARD	V (Moderate)	Not rated or not available	High	Within Dam Failure Inundation Area		
	Capay Fire Department						Low to Medium			
	Bayliss Fire Department	Non-Wildland/Non-Urban	X	AREA OF MINIMAL FLOOD HAZARD	V (Moderate)	High (6 - 9)	High	Within Dam Failure Inundation Area		Within Leveed Area determined by USACE
	Kanawha Fire Department	Non-Wildland/Non-Urban	X	AREA OF MINIMAL FLOOD HAZARD	VI (Strong)	Low (0 - 3)	High			
Elk Creek Fire Station Cal Fire	Very High	X	AREA OF MINIMAL FLOOD HAZARD	VI (Strong)	Moderate (3 - 6)					
Police Department Facilities	Willows Police Department	Urban Unzoned	X	0.2 PCT ANNUAL CHANCE FLOOD HAZARD	VI (Strong)	High (6 - 9)	High			
	Orland Police Department	Urban Unzoned	X	AREA OF MINIMAL FLOOD HAZARD	V (Moderate)	Not rated or not available	High	Within Dam Failure Inundation Area		
	Sheriff's Department	Urban Unzoned	X	AREA OF MINIMAL FLOOD HAZARD	VI (Strong)	High (6 - 9)	High			
Airports	Willows Glenn County Airport	Urban Unzoned	X	0.2 PCT ANNUAL CHANCE FLOOD HAZARD	VI (Strong)	High (6 - 9)	High			
	Orland Haigh Field Airport	Urban Unzoned	X	AREA OF MINIMAL FLOOD HAZARD	V (Moderate)	Low (0 - 3)	High	Within Dam Failure Inundation Area		
Hazardous Materials Sites	Wilbur Ellis Company 1	Non-Wildland/Non-Urban	X	AREA OF MINIMAL FLOOD HAZARD	VI (Strong)	High (6 - 9)	High			
	Wilbur Ellis Company 2	Non-Wildland/Non-Urban	X	AREA OF MINIMAL FLOOD HAZARD	V (Moderate)	Moderate (3 - 6)	High	Within Dam Failure Inundation Area		Within Leveed Area determined by USACE
	Simplot Growers Solutions	Urban Unzoned	X	AREA OF MINIMAL FLOOD HAZARD	V (Moderate)	Low (0 - 3)	High	Within Dam Failure Inundation Area		
	Gandy-Staley Oil Co	Urban Unzoned	AH	SPECIAL FLOOD HAZARD AREA/1 PCT ANNUAL CHANCE FLOOD HAZARD	VI (Strong)	High (6 - 9)	High			
	Burrows Oil Company	Urban Unzoned	X	0.2 PCT ANNUAL CHANCE FLOOD HAZARD	VI (Strong)	Moderate (3 - 6)	High			
	Orland Cleaners (State Response) (Hazardous Waste and Substances Site)	Urban Unzoned	X	AREA OF MINIMAL FLOOD HAZARD	V (Moderate)	Not rated or not available	High	Within Dam Failure Inundation Area		
	Helena Chemical Company	Non-Wildland/Non-Urban	A	SPECIAL FLOOD HAZARD AREA/1 PCT ANNUAL CHANCE FLOOD HAZARD	V (Moderate)	Moderate (3 - 6)	High	Within Dam Failure Inundation Area	Within area protected by a Levee	Within Leveed Area determined by USACE
Cell Towers	Chrome	Very High	D		VI (Strong)	Moderate (3 - 6)				
	Hamilton City	Non-Wildland/Non-Urban	X	AREA OF MINIMAL FLOOD HAZARD	V (Moderate)	Low (0 - 3)	High	Within Dam Failure Inundation Area		
	Butte City	Non-Wildland/Non-Urban	A	SPECIAL FLOOD HAZARD AREA/1 PCT ANNUAL CHANCE FLOOD HAZARD	V (Moderate)	Moderate (3 - 6)	Low to Medium	Within Dam Failure Inundation Area		Within Leveed Area determined by USACE
	Orland	Moderate	X	AREA OF MINIMAL FLOOD HAZARD	V (Moderate)	Low (0 - 3)				
	Willows	Non-Wildland/Non-Urban	X	AREA OF MINIMAL FLOOD HAZARD	VI (Strong)	High (6 - 9)	High			
	Princeton						High		Within area protected by a Levee	Within Leveed Area determined by USACE
Dams	Elk Creek	Very High	X	AREA OF MINIMAL FLOOD HAZARD	VI (Strong)	Low (0 - 3)				
	Stony Gorge	Moderate	A	SPECIAL FLOOD HAZARD AREA/1 PCT ANNUAL CHANCE FLOOD HAZARD	VI (Strong)	Not rated or not available				
Other Critical Infrastructure	Willows Waste Water Treatment Plant	Non-Wildland/Non-Urban	X	AREA OF MINIMAL FLOOD HAZARD	VI (Strong)	Not rated or not available	High			
	Orland Waste Water Treatment Plant	Non-Wildland/Non-Urban			V (Moderate)	Low (0 - 3)	High	Within Dam Failure Inundation Area		
	Hamilton City Waste Water Treatment Plan	Non-Wildland/Non-Urban	A	SPECIAL FLOOD HAZARD AREA/1 PCT ANNUAL CHANCE FLOOD HAZARD	V (Moderate)	Low (0 - 3)	Low to Medium	Within Dam Failure Inundation Area		

This page is intentionally left blank.

4.9.2.1 Dam Failure

The primary danger associated with dam failure is the high velocity flooding downstream of the dam and limited warning times for evacuation. Vulnerability varies by community and depends on the particular dam profile and the nature and extent of the failure.

Vulnerable population is present directly below downstream elements of the dam, especially those incapable of escaping the area within the allowable time frame. This population includes the elderly and young who may be unable to self-evacuate from the inundation area. The vulnerable population also includes those who would not have adequate warning from a television or radio emergency warning system. Dam inundation zones for the Black Butte Dam were used to identify at-risk critical County/Cities assets and critical facilities. Of the total 112 community assets/critical facilities, 57 facilities are located within the dam inundation area and would be impacted by a failure of the Black Butte Dam, as shown in Table 4.9-7.

Table 4.9-7: Dam Failure Hazard Vulnerability Assessment Summary

Facility Category	Number Located Within the Dam Inundation Zone
County/City Facilities in the City of Willows	0
County/City Facilities in the City of Orland	15
County Facilities in Unincorporated Glenn County	0
Educational Facilities	21
Medical Facilities	4
Fire Department Facilities	7
Police Department Facilities	1
Airports	1
Hazardous Materials Sites	4
Cell Towers	2
Dams	0
Other Critical Infrastructure	2
TOTAL	57

The most vulnerable properties are those closest to the downstream side of the dam as they would experience the largest, most destructive surge of water.

The most significant issue associated with dam failure involves the properties and populations in the inundation zones. Flooding as a result of a dam failure would significantly impact these areas. There is often limited warning time for dam failure. These events are frequently associated with other natural hazard events such as earthquakes, landslides, or severe weather, which limits their predictability and compounds the hazard. Important issues associated with dam failure include the following:

- Federally-regulated dams have an adequate level of oversight and sophistication in the development of emergency action plans for public notification in the unlikely event of failure; however, the protocol for notification of downstream citizens of imminent failure needs to be tied to local emergency response planning.
- Mapping for federally-regulated dams is already required and available; however, mapping for non-federal-regulated dams that estimates inundation depths is needed to better assess the risk associated with dam failure from these facilities.
- Most dam failure mapping required at federal levels requires determination of the probable maximum flood. While the probable maximum flood represents a worst-case scenario, it is generally the event with the lowest probability of occurrence. Mapping of dam failure scenarios for non-federally-regulated dams that are less extreme than the probable maximum flood, but have a higher probability of occurrence, can be valuable to emergency managers and community officials downstream of these facilities. This type of mapping can illustrate areas potentially impacted by more frequent events to support emergency response and preparedness actions.
- The concept of residual risk associated with structural flood control projects should be considered in the design of capital projects and the application of land use regulations.

Addressing security concerns and the need to inform the public of the risk associated with dam failure is a challenge for public officials.

4.9.2.2 Drought

Drought should not be viewed as merely a physical phenomenon or natural event. Its impacts on society result from the interplay between a natural event (less precipitation than expected) and the demand humans place on the water supply.

Due to the lack of defined geographical boundaries, the vulnerability assessment for drought differs from other natural hazards discussed earlier. The impacts of drought can be categorized as economic, environmental, or social. The incidence of forest and range fires increases substantially during extended droughts, which in turn places humans and critical facilities at higher levels of risk.

Drought vulnerability is primarily measured by its potential impact to sectors of the County's economy and natural resources. The County's agricultural economic sector is reliant on the availability of water. In

the event of continued drought in which water availability for agriculture may become extremely limited, the County's agricultural economy would be severely impacted, resulting in losses in production. In 2014, the County's total agricultural production was valued at \$825 million (Glenn County Agricultural Commissioner's Office, 2014).

Other potential impacts to the economy include the following:

- Decreased municipal and industrial water supply;
- Loss of recreation/tourism.

Direct costs such as increased pumping due to lowering of groundwater levels and costs to expand water infrastructure to compensate for reduced yields or to develop alternative water sources are a significant factor. Social impacts mainly involve public safety, health, conflicts between water users, reduced quality of life, and inequities in the distribution of impacts and disaster relief.

4.9.2.3 Flooding

As described in the flood hazard profile, flooding and stormwater management is a substantial problem in Glenn County. Vulnerability to flooding is primarily during the winter months when drainage systems are overwhelmed and soil is saturated from heavy rainfall. During the winter rains, storm drainage and flood control devices have difficulty moving water away from structures and roadways. Occasionally, extended heavy rains result in floodwaters that exceed normal high-water boundaries and cause damage to property. In residential areas, flooding in low-lying areas is a persistent problem due to the lack of flood control structures. Flooding occurs on a continual basis throughout the County both within the FEMA identified 100-year floodplain (1 percent annual chance of flooding) and in other localized areas.

To determine the possible vulnerability to flood damage, GIS was used to estimate the possible impact across the County and in the Cities. FEMA regulatory Digital Flood Insurance Rate Map (DFIRM) data along with the County and Cities asset data was utilized to quantify possible losses as a result of flooding. The information in this section describes flood vulnerability methodologies for determining community assets and critical facilities at risk of flooding due to their location within the 100- and 500-year flood zones.

Table 4.9-8 provides a summary of the flood vulnerability of the community assets and critical facilities in Glenn County.

Table 4.9-8: Flood Vulnerability Assessment Summary

Facility Category	Number Located in the Special Flood Hazard Area (100-year Flood Zone)	Number Located in the 0.2 Percent Annual Chance Flood Hazard Area (500-year Flood Zone)	Number Located in an Area of Minimal Flood Hazard
County/City Facilities in the City of Willows	1	3	10
County/City Facilities in the City of Orland	0	0	15
County Facilities in Unincorporated Glenn County	0	4	1
Educational Facilities	1	2	28
Medical Facilities	0	2	7
Fire Department Facilities	3	2	6
Police Department Facilities	0	1	2
Airports	0	1	1
Hazardous Materials Sites	2	1	4
Cell Towers	1	0	4
Dams	1	0	0
Other Critical Infrastructure	1	0	1
TOTAL	10	16	79

Community assets and critical facilities information was used in a spatial overlay analysis to determine the type and number of facilities within the 100- and 500-year floodplain. Flooding poses numerous risks to critical facilities and infrastructure:

- Roads or railroads that are blocked or damaged can prevent access throughout the area and can isolate residents and emergency service providers needing to reach vulnerable populations or to make repairs.
- Bridges washed out or blocked by floods or debris from floods also can cause isolation.
- Creek or river floodwaters can back up drainage systems causing localized flooding.
- Floodwaters can get into drinking water supplies causing contamination.
- Sewer systems can be backed up causing waste to spill into homes, neighborhoods, rivers and streams.
- Underground utilities can also be damaged.

4.9.2.4 Geologic Hazards

Geologic hazards in the Glenn County MJHMP include earthquakes, expansive soils, and land subsidence. Vulnerability to geologic hazards is a function of location, type of human activity, use, and frequency of events. The effects of geologic hazards on people and structures can be lessened by total avoidance of susceptible hazard areas or by restricting, prohibiting, or imposing conditions on hazard-zone activity. Glenn County and the Cities of Orland and Willows can reduce the impacts of geologic hazards through land-use policies and regulations. County/City residents can reduce their exposure to hazards by educating themselves on the past hazard history of a site and by making inquiries to planning and engineering departments of their local government.

The following discussions provide more specific information on the vulnerabilities in Glenn County and the Cities of Orland and Willows to these specific hazards.

4.9.2.4.1 Earthquakes

Major impacts from earthquakes are primarily the probable number of casualties and damage to infrastructure occurring from ground movement along a particular fault (USGS 2009). The degree of infrastructure damage depends on the magnitude, focal depth, distance from fault, duration of shaking, type of surface deposits, presence of high groundwater, topography, and the design, type, and quality of infrastructure construction.

Glenn County is not located within an Alquist-Priolo Earthquake Fault Zone. While there are no known major active faults residing within or near the County limits, seismic-related events (i.e., groundshaking, etc.) may occur and can potentially impact County residents and property. Seismic hazard mapping indicates that the County has low seismic hazard potential. To analyze the seismic risk in Glenn County, USGS shake maps³ and Probabilistic Seismic Hazards Maps were used in an overlay method. Exposure results for community assets and critical facilities were developed to provide a tool for planners to describe community vulnerability. Almost all of the 112 community assets and critical facilities fell within

³ One USGS shake map was used to develop the potential damage spatial layers. Shake maps from USGS replicated a 5.37 Magnitude event on November 26th, 1998. From this event GIS analysts used Peak Spectral Acceleration (PSA) and Peak Ground Velocity (PVG) from those events to provide potential damage estimates based on building type and local soil conditions.

either a moderate or a strong earthquake intensity zone. Table 4.9-9 provides a summary of the flood vulnerability of the community assets and critical facilities in Glenn County.

Table 4.9-9: Earthquake Vulnerability Assessment Summary

Facility Category	Number Located in Strong Earthquake Intensity Zone	Number Located in Moderate Earthquake Intensity Zone
County/City Facilities in the City of Willows	14	0
County/City Facilities in the City of Orland	15	0
County Facilities in Unincorporated Glenn County	4	1
Educational Facilities	9	22
Medical Facilities	5	4
Fire Department Facilities	4	7
Police Department Facilities	2	1
Airports	1	1
Hazardous Materials Sites	3	4
Cell Towers	3	3
Dams	1	0
Other Critical Infrastructure	1	2
TOTAL	62	45

Critical facilities data was spatially overlaid with earthquake hazard data to determine the type and number of facilities vulnerable to earthquake hazard classifications. Earthquakes pose numerous risks to critical facilities and infrastructure. Seismic risks, or the harm or losses, that are likely to result from exposure to seismic hazards include:

- Casualties (fatalities and injuries).
- Utility outages.
- Economic losses for repair and replacement of critical facilities, roads, buildings, etc.

- Indirect economic losses such as income lost during downtime resulting from damage to private property or public infrastructure.
- Roads or railroads that are blocked or damaged can prevent access throughout the area and can isolate residents and emergency service providers needing to reach vulnerable populations or to make repairs.

The impact to the community could be great if these critical facilities were damaged or destroyed during a large earthquake event. Earthquake events can significantly impact roads, overpasses, and bridges which often provide the only access to some neighborhoods. Since soft soil regions generally follow floodplain boundaries, bridges that cross water courses are considered vulnerable. Since most of the County's bridges provide access across water courses, most are at least somewhat vulnerable to earthquakes. Key factors in the degree of vulnerability are the bridge's age and type of construction which indicate the standards to which the bridge was built.

Linear utilities and transportation infrastructure would likely suffer considerable damage in the event of a very strong earthquake. During these events major water and waste water lines running through the County and the Cities of Orland and Willows may be damaged. Due to the amount of infrastructure and sensitivity of utility data, linear utilities are difficult to analyze without further investigation of individual system components.

4.9.2.4.2 Expansive Soils/Land Subsidence

Although a portion of the area is vulnerable to expansive soils, estimated losses are difficult to calculate because there is no apparent repository of data regarding losses associated with expansive soils. Local governments also do not specifically record damage to water conveyance and transportation infrastructure according to damage associated with expansive soils; it is typically rolled into maintenance costs. Developed areas were overlain on a soil swelling potential layer and a calculation was conducted to determine the square miles where the intersection of developed areas and moderate to very high soil swelling potential soils existed. Table 4.9-10 provides a summary of the expansive soils hazard vulnerability of the community assets and critical facilities in Glenn County.

Community assets and critical facilities data were intersected or overlaid with 2014 estimated potential land subsidence data to determine the type and number of facilities within the high, medium to high, low to medium, and low potential areas.

Table 4.9-11 provides a summary of the land subsidence hazard vulnerability of the community assets and critical facilities in Glenn County.

Table 4.9-10: Expansive Soils Hazard Vulnerability Assessment Summary

Facility Category	Number Located in High Expansive Soil Potential	Number Located in Moderate Expansive Soil Potential	Number Located in Low Expansive Soil Potential
County/City Facilities in the City of Willows	14	0	0
County/City Facilities in the City of Orland	0	0	5
County Facilities in Unincorporated Glenn County	0	4	1
Educational Facilities	8	5	18
Medical Facilities	5	0	3
Fire Department Facilities	2	4	4
Police Department Facilities	2	0	0
Airports	1	0	1
Hazardous Materials Sites	2	3	1
Cell Towers	1	2	3
Dams	0	0	0
Other Critical Infrastructure	0	0	2
TOTAL	35	18	38

Table 4.9-11: Land Subsidence Hazard Vulnerability Assessment Summary

Facility Category	Number Located in High Land Subsidence Potential	Number Located in Medium to High Land Subsidence Potential	Number Located in Low to Medium Land Subsidence Potential	Number Located in Low Land Subsidence Potential
County/City Facilities in the City of Willows	14	0	0	0
County/City Facilities in the City of Orland	15	0	0	0
County Facilities in Unincorporated Glenn County	5	0	0	0
Educational Facilities	23	0	8	0
Medical Facilities	8	0	1	0
Fire Department Facilities	8	0	2	0
Police Department Facilities	3	0	0	0
Airports	2	0	0	0
Hazardous Materials Sites	7	0	0	0
Cell Towers	3	0	1	0
Dams	0	0	0	0
Other Critical Infrastructure	2	0	1	0
TOTAL	90	0	13	0

Expansive soils and subsidence areas pose a small risk to critical facilities and infrastructure as compared to other hazards in the County. However, if these hazards were to occur the potential damage could consume County/City resources and equipment. Some of the potential outcomes of expansive soils and subsidence could include:

- Roads or railroads that are damaged/blocked can prevent access throughout the area and can isolate residents and emergency service providers needing to reach vulnerable populations or to make repairs.

- Damage could potentially present danger to nearby people and structures.
- Disrupt water mains, sewers, power lines and other utility lines.

Most of the significant damages associated with subsidence are typically related to the causal effects of subsidence as it relates to flooding events and fissure development. Other attributable costs and damages include:

- Uneven or differential subsidence across agricultural fields requiring expensive re-leveling efforts.
- Well damage and protruding well casings in both agricultural and urban areas.
- Replacement of gravity based irrigation systems due to flow reversal.

The increased incidence of local riverine flooding caused by reduction of elevation and changes of topographic gradients are the most costly impacts of land subsidence. No estimates of loss to Glenn County facilities have been determined at this time. It is anticipated that future iterations of the Glenn County MJHMP will build upon this initial assessment of land subsidence to provide a more accurate picture of the hazard as more data and studies become available.

4.9.2.5 Levee Failure

In the event of levee failure or breach, areas protected by levees would be susceptible to flooding. Additionally, leveed areas, defined as areas protected from flood water by levee systems in the US Army Corps of Engineers program. These areas have nothing to do with the 1 percent annual chance of flood, as defined in FEMA's FIRMs. Leveed areas would also be flooded if there was a levee failure or breach. Table 4.9-12 provides a summary of the land subsidence hazard vulnerability of the community assets and critical facilities in Glenn County.

Consequences of levee failure could cause significant loss of life and could destroy property, infrastructure, and the vitality of the region as a whole. Levees by their very nature adversely affect properties that are upstream, downstream, adjacent to, or across the waterway. Levees transfer flood waters onto other property, interfere with the natural attenuation of flows, cause backwaters, generally increase depth and velocity of flood waters, and encourage channel degradation and eventual bank erosion. In addition, if the levee is located immediately adjacent to the bank or the stream edge, as is common practice, important riparian vegetation is often destroyed either directly during the construction phase, or as a result of the high velocities, erosion, or sedimentation that result from the river's being narrowed by the presence of the levees. Impacts of a levee failure would be very similar to the impacts resulting from a flood event.

Table 4.9-12: Levee Failure Hazard Vulnerability Assessment Summary

Facility Category	Number Located in Area Protected by Levees	Number Located in Leveed Areas
County/City Facilities in the City of Willows	0	0
County/City Facilities in the City of Orland	0	0
County Facilities in Unincorporated Glenn County	0	0
Educational Facilities	3	3
Medical Facilities	0	0
Fire Department Facilities	2	3
Police Department Facilities	0	0
Airports	0	0
Hazardous Materials Sites	1	2
Cell Towers	1	2
Dams	0	0
Other Critical Infrastructure	0	0
TOTAL	7	10

4.9.2.6 Severe Weather

According to historical hazard data, severe weather is an annual occurrence in Glenn County. Many of the historical severe weather events were state- and federally-declared disasters and have resulted in damages. Damage and disaster declarations related to severe weather have occurred and will continue to occur in the future. Heavy rain, hail, and snow are the most frequent type of severe weather occurrences in the region. The secondary hazards caused by severe weather include floods and landslides, resulting in tree damage in Glenn County.

Severe weather includes heavy rains or heavy snow and ice, often accompanied by strong winds, or hail. Heavy rains or snow, coupled with low temperatures or other severe weather conditions, can result in increases in traffic accidents, disruptions in transportation, government, and education; and cause

damage to buildings and communication towers. Most commonly severe weather incidents can cause prolonged utility outages due to falling trees or other debris.

Environmental impacts of cold temperatures and heat include damage to shrubbery and trees and other vegetation. Personal property such as cars, RVs, and small equipment is extremely vulnerable to severe weather hazards especially hail and damage as a result of fallen trees and other storm debris.

Extreme heat can increase water supply demands and cause health risks to vulnerable populations. During periods of extreme heat emergencies, the elderly and the very young are more vulnerable to the loss of cooling systems requiring power sources.

Extreme heat emergencies are often slow to develop. It could take a number of days of oppressive heat for a heat wave to have a significant or quantifiable impact. Heat waves do not strike victims immediately, but rather their cumulative effects slowly take the lives of vulnerable populations. As temperatures rise, County and City residents will face greater risk of death from dehydration, heat stroke/exhaustion, heart attack, stroke, and respiratory distress caused by extreme heat.

Though heat does not cause much or damage to the built environment, the number of people it has killed underscores the importance of mitigating its impacts. Extreme heat events highlight the importance of social vulnerability. While changes to the built environment can greatly alter vulnerability to different hazards, social vulnerability and resiliency are especially important during heat events.

Socially isolated elderly persons are especially vulnerable. Increased use of air conditioners during heat waves can lead to power outages, which makes the events even more deadly due the loss of cooling systems requiring power sources. Those who rely on electric power for life-saving medical equipment, such as respirators, are extremely vulnerable to power outages. Any mitigation efforts aimed at reducing heat losses will focus on ways to reduce social isolation as well as changes to the built environment.

4.9.2.7 Wildfire

Risk to residents and property from wildfire is of significant concern. Wildfire danger is a major threat across the forested fuel rich area. High fuel loads in the wooded areas, along with geographical and topographical features create the potential for both natural and human-caused fires that can result in loss of life and property damage. These factors, combined with natural weather conditions common to the area, including periods of drought, low relative humidity, and significant winds can result in frequent and sometimes catastrophic fires. Any fire, once ignited, has the potential to quickly become large and out-of-control. Community assets and critical facilities data were overlaid with fire hazard severity zone data to determine the type and number of facilities within each risk classification. Table 4.9-13 provides a summary of critical facilities located within each wildfire severity zone.

Table 4.9-13: Wildfire Hazard Vulnerability Assessment Summary

Facility Category	Number Located in Very High Fire Severity Zone	Number Located in High Fire Severity Zone	Number Located in Moderate Fire Severity Zone	Number Located in Non-Wildland/Non-Urban Area	Number Located in Urban Unzoned Area
County/City Facilities in the City of Willows	0	0	0	0	14
County/City Facilities in the City of Orland	0	0	0	1	14
County Facilities in Unincorporated Glenn County	0	0	0	1	4
Educational Facilities	1	1	0	6	23
Medical Facilities	0	0	0	1	8
Fire Department Facilities	2	0	1	4	4
Police Department Facilities	0	0	0	0	3
Airports	0	0	0	0	2
Hazardous Materials Sites	0	0	0	3	4
Cell Towers	2	0	1	3	0
Dams	0	0	1	0	0
Other Critical Infrastructure	0	0	0	3	0
TOTAL	5	1	3	22	76

Potential losses from wildfire include human life, structures and other improvements, natural and cultural resources, and recreational opportunities. Short and long-term economic losses could also result due to loss of business and other economic drivers. Smoke and air pollution from wildfires can be a severe health hazard. In addition, catastrophic wildfire can create favorable conditions for other hazards such as flooding, landslides, and erosion during the subsequent rainy season.

4.9.3 Final Risk Factors

The MJHMP Steering Committee assigned risk factors for each hazard profiled through a facilitated group exercise. During the group exercise, risk factor (RF) criteria worksheets were used to examine each identified hazard for potential risk. This RF approach uses hazard data, local knowledge, and consensus opinions to produce numerical values that allow identified hazards to be ranked against one another (the higher the RF value, the greater the hazard risk). The final RF developed can be used to evaluate hazards and classify perceived hazard risk in the County and the Cities of Orland and Willows. Final RF values were obtained by assigning numerical criteria index values to five risk assessment categories: *probability, impact, spatial extent, warning time, and duration*. To obtain RF for each hazard, the MJHMP Steering Committee assigned a numerical range (1-4) to each risk assessment category, as shown in Table 4.9-14.

Based upon unique concerns for the planning area, a weighting factor was agreed upon for each RF category. The RF weighting scheme is used to establish a higher degree of importance to selected risk assessment categories. To calculate the RF value for a given hazard, the MJHMP Steering Committee developed the RF weighting scheme below:

$$\text{RF Value} = [(\text{Probability} \times .30) + (\text{Impact} \times .30) + (\text{Spatial Extent} \times .20) + (\text{Warning Time} \times .10) + (\text{Duration} \times .10)]$$

Table 4.9-14: Risk Factor Criteria

Risk Assessment Category	Degree of Risk	Level	Criteria Index	Weight Value
PROBABILITY What is the likelihood of a hazard event occurring in a given year?	UNLIKELY	LESS THAN 1% ANNUAL PROBABILITY	1	30%
	POSSIBLE	BETWEEN 1 & 10% ANNUAL PROBABILITY	2	
	LIKELY	BETWEEN 10 & 100% ANNUAL PROBABILITY	3	
	HIGHLY LIKELY	100% ANNUAL PROBABILITY	4	
IMPACT In terms of injuries, damage, or death, would you anticipate impacts to be minor, limited, critical, or catastrophic when a significant hazard event occurs?	MINOR	VERY FEW INJURIES, IF ANY. ONLY MINOR PROPERTY DAMAGE & MINIMAL DISRUPTION ON QUALITY OF LIFE. TEMPORARY SHUTDOWN OF CRITICAL FACILITIES.	1	30%

Risk Assessment Category	Degree of Risk	Level	Criteria Index	Weight Value
	LIMITED	MINOR INJURIES ONLY. MORE THAN 10% OF PROPERTY IN AFFECTED AREA DAMAGED OR DESTROYED. COMPLETE SHUTDOWN OF CRITICAL FACILITIES FOR MORE THAN ONE DAY.	2	
	CRITICAL	MULTIPLE DEATHS/INJURIES POSSIBLE. MORE THAN 25% OF PROPERTY IN AFFECTED AREA DAMAGED OR DESTROYED. COMPLETE SHUTDOWN OF CRITICAL FACILITIES FOR MORE THAN ONE WEEK.	3	
	CATASTROPHIC	HIGH NUMBER OF DEATHS/INJURIES POSSIBLE. MORE THAN 50% OF PROPERTY IN AFFECTED AREA DAMAGED OR DESTROYED. COMPLETE SHUTDOWN OF CRITICAL FACILITIES FOR 30 DAYS OR MORE.	4	
SPATIAL EXTENT <i>How large of an area could be impacted by a hazard event? Are impacts localized or regional?</i>	NEGLIGIBLE	LESS THAN 1% OF AREA AFFECTED	1	20%
	SMALL	BETWEEN 1 & 10% OF AREA AFFECTED	2	
	MODERATE	BETWEEN 10 & 50% OF AREA AFFECTED	3	
	LARGE	BETWEEN 50 & 100% OF AREA AFFECTED	4	
WARNING TIME <i>Is there usually some lead time associated with the hazard event? Have warning measures been implemented?</i>	MORE THAN 24 HRS	SELF DEFINED	1	10%
	12 TO 24 HRS	SELF DEFINED	2	
	6 TO 12 HRS	SELF DEFINED	3	
	LESS THAN 6 HRS	SELF DEFINED	4	

Risk Assessment Category	Degree of Risk	Level	Criteria Index	Weight Value
DURATION <i>How long does the hazard event usually last?</i>	LESS THAN 6 HRS	SELF DEFINED	1	10%
	LESS THAN 24 HRS	SELF DEFINED	2	
	LESS THAN 1 WEEK	SELF DEFINED	3	
	MORE THAN 1 WEEK	SELF DEFINED	4	

Final RF scores determine *High*, *Moderate*, or *Low* risk designations based upon an agreed-upon risk factor value designation, as shown in Table 4.9-15.

Table 4.9-15: Risk Factor Value Designation

Risk Factor Value Designation
HIGH RISK (2.5 – 4.0)
MODERATE RISK (2.0 – 2.49)
LOW RISK (0.1 – 1.99)

The RF results assist planners to classify risk for each hazard regardless of hazard type. For the purposes of this plan, the following classifications are used:

- **High Risk**—Widespread potential impact. This ranking carries a high threat to the general population and/or built environment. The potential for damage is widespread. Hazards in this category may have occurred in the past.
- **Moderate Risk** —Moderate potential impact. This ranking carries a moderate threat level to the general population and/or built environment. Here the potential damage is more isolated and less costly than a more widespread disaster.
- **Low Risk**—Minimal potential impact. The occurrence and potential cost of damage to life and property is minimal.

It should be noted that although some hazards are classified as posing “Low Risk”, their occurrence of varying or unprecedented magnitudes is still possible and will continue to be re-evaluated during future updates of this plan. Due to the inherent errors possible in any disaster risk assessment, the results of the risk assessment should only be used for planning purposes and in developing projects to mitigate potential losses. Risk factor results for Glenn County, the City of Orland, and the City of Willows are shown in Tables Table 4.9-16, Table 4.9-17, and Table 4.9-18, respectively.

Glenn County Multi-Jurisdiction Hazard Mitigation Plan
March 2016

Table 4.9-16: Risk Factor Results for Glenn County

Natural Hazards	Probability		Impact		Spatial Extent		Warning Time		Duration		RF Factor	Hazard Priority
Flood	3.03	0.91	2.00	0.6	2.86	0.57	1.86	0.19	3.43	0.34	2.61	High Risk
Dam Failure	1.03	0.31	3.14	0.94	2.29	0.46	3.43	0.34	2.43	0.24	2.29	Moderate Risk
Levee Failure	2.00	0.6	3.00	0.9	2.57	0.51	3.57	0.36	3.00	0.3	2.67	High Risk
Drought	2.93	0.88	1.57	0.47	3.71	0.74	1.00	0.1	4.00	0.4	2.59	High Risk
Severe Weather/Storms	2.71	0.81	2.00	0.6	3.29	0.66	1.43	0.14	2.57	0.26	2.47	Moderate Risk
Wildfire	2.64	0.79	2.14	0.64	2.43	0.49	2.86	0.29	3.57	0.36	2.56	High Risk
Geologic Hazards	1.07	0.32	1.86	0.56	2.43	0.49	3.71	0.37	1.14	0.11	1.85	Low Risk

Table 4.9-17: Risk Factor Results for the City of Orland

Natural Hazards	Probability		Impact		Spatial Extent		Warning Time		Duration		RF Factor	Hazard Priority
Flood	2.86	0.86	2.00	0.6	2.57	0.51	2.00	0.2	3.00	0.3	2.47	Moderate Risk
Dam Failure	1.00	0.3	3.14	0.94	2.86	0.57	3.43	0.34	2.43	0.24	2.40	Moderate Risk
Levee Failure	1.14	0.34	1.57	0.47	1.71	0.34	2.86	0.29	2.14	0.21	1.66	Low Risk
Drought	2.57	0.77	1.43	0.43	3.00	0.6	1.00	0.1	4.00	0.4	2.30	Moderate Risk
Severe Weather/Storms	2.86	0.86	2.00	0.6	3.00	0.6	1.29	0.13	2.86	0.29	2.47	Moderate Risk
Wildfire	2.43	0.73	2.00	0.6	2.00	0.4	2.71	0.27	3.14	0.31	2.31	Moderate Risk
Geologic Hazards	1.00	0.3	1.86	0.56	2.57	0.51	3.86	0.39	1.57	0.16	1.91	Low Risk

Table 4.9-18: Risk Factor Results for the City of Willows

Natural Hazards	Probability		Impact		Spatial Extent		Warning Time		Duration		RF Factor	Hazard Priority
Flood	3.14	0.94	2.29	0.69	2.86	0.57	1.71	0.17	3.14	0.31	2.69	High Risk
Dam Failure	1.00	0.3	2.00	0.6	2.00	0.4	3.00	0.3	2.29	0.23	1.83	Low Risk
Levee Failure	1.29	0.39	1.57	0.47	1.71	0.34	3.00	0.3	2.67	0.27	1.77	Low Risk
Drought	2.57	0.77	1.43	0.43	3.00	0.6	1.00	0.1	4.00	0.4	2.30	Moderate Risk
Severe Weather/Storms	2.86	0.86	2.14	0.64	2.86	0.57	1.29	0.13	2.86	0.29	2.49	Moderate Risk
Wildfire	1.71	0.51	1.43	0.43	1.71	0.34	2.57	0.26	3.00	0.3	1.84	Low Risk
Geologic Hazards	1.00	0.3	1.71	0.51	2.71	0.54	3.86	0.39	1.57	0.16	1.90	Low Risk

A summary of each participating jurisdictions high, moderate, and low risk hazards is provided in Table 4.9-19. The County and the Cities of Orland and Willows decided that they would focus on the high risk and moderate risk hazards in the mitigation action strategy.

Table 4.9-19: Summary of Hazard Risk

	Glenn County	City of Orland	City of Willows
High Risk	Flood Levee Failure Drought Wildfire		Flood
Moderate Risk	Severe Weather/Storms Dam Failure	Drought Wildfire Dam Failure Severe Weather/Storms Flood	Drought Severe Weather/Storms
Low Risk	Geologic Hazards	Geologic Hazards Levee Failure	Geologic Hazards Wildfire Dam Failure Levee Failure

Section 5. Mitigation Strategy

The intent of the mitigation strategy is to provide Glenn County, and the incorporated Cities, the tools that will serve as guiding principles for future hazard mitigation policy and project administration. The development of the mitigation strategy includes the creation of a Mitigation Action Strategy, which includes a prioritization process for selected mitigation actions. The mitigation action plan represents the key outcomes of the MJHMP planning process.

5.1 Hazard Mitigation Goals

Goals are broad policy statements representing Glenn County and the Cities' desire for long-term hazard mitigation results. The MJHMP Steering Committee brainstormed and reviewed community and mitigation goals from various community documents and the 2013 California State Hazard Mitigation Plan during the July 30th, 2015 meeting. Each Steering Committee member submitted the top three or four mitigation goals they believed were most important for the County and Cities. These mitigation goals were then grouped into broader categories and refined to create the overall hazard mitigation goals for the three jurisdictions. They are as follows:

- Reduce or eliminate hazard related loss of life and injuries
- Reduce or eliminate hazard-related damage to critical/essential facilities and public services, infrastructure, and property
- Promote collaboration/coordination amongst jurisdictions and agencies within Glenn County to reduce or eliminate the impacts of natural hazards
- Improve and maintain Glenn County capabilities (i.e., planning/regulatory personnel capacity, funding accessibility, etc. to implement mitigation activities

A discussion on the goals continued in the November 19th, 2015 Steering Committee meeting, and concluded with the MJHMP Steering Committee agreeing to the overarching goals. The MJHMP Steering Committee decided on these goals as they address all aspects of hazard mitigation planning. Each

5.2 Capabilities Assessment

In preparing the mitigation actions, the Glenn County MJHMP Steering Committee members were asked to consider their overall capability to mitigate identified hazards. The mitigation strategy includes an assessment of Glenn County and the Cities of Orland and Willows' regulatory, administrative/technical, and fiscal capabilities to complete the identified mitigation actions.

5.2.1 Regulatory Mitigation Capabilities

Glenn County and the Cities of Orland and Willows have several plans and programs in place that guide the County's/Cities' mitigation of development in hazard-prone areas. The following table lists planning and land management tools typically used by local jurisdictions to implement hazard mitigation activities and indicates those that are in place in Glenn County and the Cities of Orland and Willows.

Table 5-1: Glenn County's Regulatory Mitigation Capabilities

Regulatory Tool (Ordinances, codes, plans, etc.)	Y/N	Comments
General Plan	Y	1993, Housing Element 2014
Comprehensive/Master Plan	Y	Orland and Willows Airports MP
Capital Improvements Plan	Y	For airports and transportation
Zoning Ordinance	Y	Glenn County Code Title 15 (countyofglenn.net)
Subdivision Ordinance	Y	Glenn County Code § 15.230
Floodplain Ordinance	Y	Glenn County Code § 15.540, "FP" Floodplain Management Zone
Other Special Purpose Ordinances (e.g., stormwater, steep slope, wildfire, etc.)	Y	Glenn County Code § 2.520, Emergency Services & Organization
Building Code	Y	Version: 2013 CA Building code
BCEGS Rating	Y	Class 3 of 10; top 18%; letter April 2014
Fire Department ISO Rating	Y	Rating: Variable – Willows (3 City/6 Rural)
Site Plan Review Requirements	Y	Glenn County Code § 15.130
Erosion or Sediment Control Program	Y	Glenn County Code § 15.560.060 and § 15.640.170
Transportation Plan	Y	Glenn County Regional Transportation Plan (RTP) 2015
Community Wildfire Protection Plan	Y	Glenn County Resource Conservation District (RCD) 2011
Other Special Plans	Y	Wilson Creek Detention Facility
Stormwater Management Program	Y	SWPP (Glenn County Landfill), Northeast Willows CSD
Site Plan Review Requirements	Y	Glenn County Code § 15.650 (Public Improvement Standards Drainage)
Capital Improvements Plan	Y	See above (Airport and Transportation Plans)
Economic Development Plan	Y	Glenn County Economic Development Strategy
Local Emergency Operations Plan	Y	Glenn Operational Area EOP

Flood Insurance Study or Other Engineering Study for Streams	Y	CA Flood Protection Board (CVFPB) Sacramento River, Stony Creek, Butte Basin, Colusa Drain
Elevation Certificates	Y	Within a Flood Zone

Table 5-2: City of Orland's Regulatory Mitigation Capabilities

Regulatory Tool (Ordinances, Codes, Plans)	Yes/No	Comments
General Plan	Y	http://www.cityoforland.com/govt/dept/planning/forms.asp
Comprehensive/Master Plan	Y	Water Master Plan, Sewer Master Plan, Storm Drainage Master Plan; http://www.cityoforland.com/govt/dept/public_works/forms.asp
Capital Improvements Plan	N	
Zoning Ordinance	Y	http://www.cityoforland.com/govt/municipal_code.asp
Subdivision Ordinance	Y	http://www.cityoforland.com/govt/municipal_code.asp
Floodplain Ordinance	Y	Chapter 17.68 of Municipal Code
Other special purpose ordinance (stormwater, steep slope wildfire)	Y	Stormwater ordinance
Building Code	Y	Version: 2013 California Building Code
(BCEGS Rating		
Fire Department ISO Rating	Y	Rating: 4
Site plan review requirements	Y	http://www.cityoforland.com/govt/dept/planning/forms.asp
Erosion or Sediment Control Program	N	Use standard mitigation from SVRWQCB
Transportation Plan	Y	General Plan Circulation Element
Community Wildfire Protection Plan	N	
Stormwater Management Program	N	
Site Plan Review Requirements	Y	http://www.cityoforland.com/govt/dept/planning/forms.asp

Glenn County Multi-Jurisdiction Hazard Mitigation Plan
 March 2016

Capital Improvements Plan	N	
Economic Development Plan	Y	Economic Development Committee 2015 Work Plan, Orland 5-year plan includes economic development projects. Quarterly meetings with Glenn County Cities/County EDC
Local Emergency Operation Plan	Y	Operated by the Orland Police Department
Flood Insurance Study or other engineering study for streams	Y	City engineer has this information and uses it for project analysis
Elevation certificates	N	

Table 5-3: City of Willow's Regulatory Mitigation Capabilities

Regulatory Tool (Ordinances, Codes, Plans)	Yes/No	Comments
General Plan	Y	Old Plan/Housing update 2005/land use 2000
Comprehensive/Master Plan		
Capital Improvements Plan		
Zoning Ordinance	Y	
Subdivision Ordinance	Y	
Floodplain Ordinance	Y	
Other special purpose ordinance (stormwater, steep slope wildfire)	Y	Floodplain Management Code Sec 15.65.010
Building Code	Y	Version: 2013 CA. Building Code
(BCEGS Rating	Y	Class 3
Fire Department ISO Rating	Y	Rating: 3
Site plan review requirements	Y	
Erosion or Sediment Control Program	Y	
Transportation Plan	Y	
Community Wildfire Protection Plan	N	

Stormwater Management Program	Y	SWPP
Site Plan Review Requirements	Y	
Capital Improvements Plan	N	
Economic Development Plan		
Local Emergency Operation Plan	Y	County Wide Plan
Flood Insurance Study or other engineering study for streams	Y	File in Building Dept.
Elevation certificates	Y	Required for Building Permit

5.2.2 Administrative/Technical Capabilities

Glenn County Sheriff's Office is dedicated to the safety and well-being of all persons within Glenn County. The Dispatch Center dispatches law enforcement and fire services for several agencies within the operational area. It also handles coordination of air ambulance for scene calls to all areas of the county (city or county), coordination of all mutual aid for the county and out of county requests. They handle after hours water problems for Flood Control, after hours contact for the Coroner's office, County Roads, Public Works, Communications, Building and Grounds, SWAT, Chaplain, DA's, Probation/Parole, Reserves and numerous others.

The following tables identify the County and City personnel responsible for activities related to mitigation.

Table 5-4: Glenn County Administrative and Technical Mitigation Capabilities

Personnel Resources	Y/N	Department/Position
Planner/Engineer with knowledge of land development/land management practices	Y	Planning and Public Works Agency
Engineer/Professional trained in construction practices related to buildings and/or infrastructure	Y	Planning and Public Works Agency (Building Inspection)
Planner/Engineer/Scientist with an understanding of natural hazards	Y	Sheriff's Office of Emergency Services and Office of Public Health Emergency Preparedness
Personnel skilled in GIS	Y	Planning and Public Works Agency
Full-time Building Official	Y	Planning and Public Works Agency (Building Inspection)

Glenn County Multi-Jurisdiction Hazard Mitigation Plan
 March 2016

Floodplain Manager	Y	Planning and Public Works
Emergency Manager	Y	Sheriff's Office of Emergency Services and Office of Public Health Emergency Preparedness
GIS data – Hazard Areas	Y	Department of Information Technology
GIS data – Critical Facilities	Y	Department of Information Technology
GIS data – Land Use	Y	Department of Information Technology
GIS data – Assessor's Data	Y	Department of Information Technology
Warning Systems/Services (Reverse 9-1-1, Cable Override, Outdoor Warning Signals)	Y	Sheriff's Office of Emergency Services and Office of Public Health Emergency Preparedness

Table 5-5: City of Orland Administrative and Technical Mitigation Capabilities

Personnel Resources	Yes/No	Department/Position	Comments
Planning Commission	Y		Twice per month meetings
Mitigation Planning Committee	N		
Maintenance programs to reduce risk (e.g. tree trimming, clearing drainage systems)	Y	Public Works	tree trimming, clearing drainage systems, greenwaste pickup
Mutual aid agreements	Y	Police and Fire	
Hazard data and information	N		
Grant writing	Y	Public Works	
HAZUS analysis	N		
Planner/Engineer with knowledge of land development/land management practices	Y	City Planner/ City Engineer	Both the City planner and city engineer are contact staff
Engineer/Professional trained in construction practices related to building and/or infrastructure	Y	City Planner/ City Engineer	
Planner/Engineer/Scientist with an understanding of natural hazards	Y	City Planner/ City Engineer	

Glenn County Multi-Jurisdiction Hazard Mitigation Plan
March 2016

Personnel skilled in GIS	Y	Contract service	Contract with Chico State GIS
Full time building official	Y	Building Department	Jeff Powell
Floodplain Manager	N		
Emergency Manager	N		
Grant writer	N		
GIS Data – Hazard Areas	N		
GIS Data – Critical facilities			
GIS Data – Building footprints	N		
GIS Data – Land Use	Y	Planning Department	Contract with Chico State GIC
GIS Data – Links to Assessor’s data	Y	Planning Department	Parcel Quest subscription
Warning Systems/Services (Reverse 9-11, cable override, outdoor warning signals)	Y	Police Department	Outdoor warning signal, also use social media

Table 5-6: City of Willows Administrative and Technical Mitigation Capabilities

Personnel Resources	Yes/No	Department/Position	Comments
Planning Commission	y		
Mitigation Planning Committee			
Maintenance programs to reduce risk (e.g. tree trimming, clearing drainage systems)	y	City Public works	
Mutual aid agreements	y	Work with County Departments, Public Works, Sheriff, Fire	
Hazard data and information			
Grant writing			
HAZUS analysis			

Glenn County Multi-Jurisdiction Hazard Mitigation Plan
 March 2016

Planner/Engineer with knowledge of land development/land management practices	y	John Wanger, City Eng. Coastland Engineering	
Engineer/Professional trained in construction practices related to building and/or infrastructure	y	Coastland Engineering	
Planner/Engineer/Scientist with an understanding of natural hazards	y	Coastland Engineering	
Personnel skilled in GIS	y		Work with the County of Glenn
Full time building official	y	Clay Dawley	
Floodplain Manager	y	Clay Dawley	
Emergency Manager	Y	Wayne Peabody, Fire Chief	
Grant writer			
Other personnel			
GIS Data – Hazard Areas			
GIS Data – Critical facilities			
GIS Data – Building footprints			
GIS Data – Land Use			
GIS Data – Links to Assessor’s data			
Warning Systems/Services (Reverse 9-11, cable override, outdoor warning signals)	y	Glenn County Sheriff Office	
Other			

In addition to the departments/agencies described above, other departments/agencies that play a role in hazard mitigation in the County include:

- Glenn County Agricultural Commissioner
- Glenn County Community Wildfire Protection District
- Glenn County Resource Conservation District
- Glenn-Colusa Irrigation District
- Reclamation District

- Glenn County Water Advisory Committee
- Glenn Economic Development Commission

A number of state and federal agencies and programs also exist to provide technical and financial assistance to local communities for hazard mitigation. These include:

Table 5-7: State and Federal Agencies with Administrative/Technical Capabilities

State Agencies	Federal Agencies
California Emergency Management Agency	US Army Corps of Engineers
California Department of Forestry and Fire Protection	Bureau of Land Management
California Department of Fish and Game	US Fish and Wildlife Service
California State Lands Commission	US Environmental Protection Agency (Region IX)
California Department of Food and Agriculture	Federal Emergency Management Agency (Region IX)
California Department of Water Resources	Bureau of Reclamation
California Environmental Protection Agency	National Park Service
California State Parks and Recreation Department	USDA Natural Resources Conservation Service
California Department of Transportation	US Geological Survey
UC Davis	

5.2.3 Fiscal Capabilities

This section identifies the financial tools or resources that the County and the Cities of Orland and Willows could potentially use to help fund mitigation activities. These include County/City-specific capabilities, as well as state and federal resources. It is also important to note that funding can also be sourced from participating agencies/organizations that collaborate with the County in the implementation of mitigation actions.

The County has the ability to incur debt through general obligation bonds, special tax bonds, and private activities, as well as withhold spending in hazard-prone areas.

Table 5-8: Glenn County's Fiscal Capabilities

Financial Resources	Accessible/Eligible to use (Y/N)	Comments
Community Development Block Grants	Y	
Capital improvements project funding	Y	
Authority to levy taxes for specific purposes	Y	
Fees for water, sewer, gas, or electric services		
Impact fees for new development	Y	
Stormwater utility fee	Y	
Incur debt through general obligation bonds		
Incur debt through special tax bonds		
Incur debt through private activities		
Other federal funding programs	Y	
State funding programs	Y	
Withhold spending in hazard prone area		

Table 5-9: City of Orland's Fiscal Capabilities

Financial Resources	Accessible/Eligible to use (Y/N)	Comments
Community Development Block Grants	Y	
Capital improvements project funding	Y	
Authority to levy taxes for specific purposes	Y	
Fees for water, sewer, gas, or electric services	Y	Water and sewer only
Impact fees for new development	Y	
Stormwater utility fee	N	
Incur debt through general obligation bonds	Y	
Incur debt through special tax bonds	Y	

Incur debt through private activities	Y	
Other federal funding programs	Y	
State funding programs	Y	
Withhold spending in hazard prone area	N	No hazard prone areas identified

Table 5-10: City of Willow’s Fiscal Capabilities

Financial Resources	Accessible/Eligible to use (Y/N)	Comments
Community Development Block Grants	Y	
Capital improvements project funding	Y	
Authority to levy taxes for specific purposes	218 vote	
Fees for water, sewer, gas, or electric services	Y	Sewer Fees
Impact fees for new development	Y	
Stormwater utility fee	Y	One time development Fee
Incur debt through general obligation bonds	Y	
Incur debt through special tax bonds	Y	
Incur debt through private activities	N	
Other federal funding programs	Y	
State funding programs	Y	
Withhold spending in hazard prone area		

5.2.3.1 State and Federal Funding Resources

The following table provides a list of potential funding programs and resources provided by state and federal agencies/programs the County and the Cities can tap into for hazard mitigation activities. Please note that the information provided below is not exhaustive.

Table 5-11: Potential Funding Programs/Grants from State and Federal Agencies

Agency	Potential Programs/Grants
Department of Homeland Security – Federal Emergency Management Agency	Homeland Security Grant Program, Emergency Management Performance Grants Program, Transit Security Grant Program, Assistance to Fire Fighter Grants, Hazard Mitigation Grant Program, Pre-Disaster Mitigation Grant Program, Flood Mitigation Assistance Program, Severe Repetitive Loss Program
US Department of Housing and Urban Development	Community Development Block Grants
US Department of the Interior	Coast Impact Assistance Program, US Geological Survey Research and Data Collection
US Department of Defense – US Air Force	Training Requirements Funding
US Department of Health and Human Services/California Department of Health Services	Grants for Public Health Emergency Preparedness
US Department of Commerce	Coastal Resilience Networks
California Emergency Management Agency	Regional Catastrophic Preparedness Grant Program, Interoperable Emergency Communications Center Grant Program, Proposition 1B Grant, Citizens Corps Program, Metropolitan Medical Response System Program, Earthquake and Tsunami Grants Program
California Department of Housing and Community Development	Disaster Recovering Initiative
California Department of Forestry and Fire Protection	Western States WUI Fire Assistance Grant

5.3 Mitigation Actions

With the results of the hazard risk assessment finalized, mitigation goal established, and capabilities assessed, the County and the Cities then set out to identify mitigation actions that would reduce the impacts of the focused natural hazards. A brief description of the different mitigation action categories is provided below, followed by a discussion of the process undertaken to identify and prioritize mitigation actions.

5.3.1 Mitigation Action Categories

Mitigation actions are based on the hazard risk assessment results and FEMA’s six hazard mitigation actions categories. Mitigation actions categories include local planning and regulations, structure, and

infrastructure projects, natural systems protection, and education and awareness programs. FEMA’s four hazard mitigation categories are described below:

- **Local Planning and Regulations:** Government administrative or regulatory actions (authorities, policies, or codes) or processes that influence the way land and buildings are developed and built.
- **Structure and Infrastructure Projects:** Actions that involve modifying or removing existing buildings or infrastructure to protect them from a hazard. Mitigation projects intended to lessen the impact of a hazard by using structures to modify the environment.
- **Natural Resource Protection:** Actions that, in addition to minimizing hazard damage/losses also preserve or restore the functions of natural systems.
- **Public Education and Awareness:** Actions to inform and educate citizens, elected/public officials, and property owners about potential risks from hazards and potential ways to mitigate them.

5.3.2 Identification and Prioritization of Mitigation Actions

As mentioned previously, the County and Cities will focus their efforts on developing mitigation actions to address the hazards deemed as being high or moderate risk, as shown in Table 5-12. MJHMP Steering Committee members, with guidance from the MJHMP Project Team, consulted with other County and Cities staff to develop and refine mitigation actions.

Not all identified mitigation actions are implementable in the 5-year plan cycle, due to technical feasibility, political acceptance, lack of funding, or other constraints. Once the mitigation actions for each participating jurisdiction were identified, they were evaluated and prioritized (high, medium, low) to identify the most suitable mitigation actions for each participating jurisdictions to implement. The STAPLEE method was used to evaluate and prioritize the mitigation actions. Criteria and considerations in this evaluation/prioritization process are identified in Table 5-13.

Table 5-12: Hazards by Region Ranked according to Risk Levels

	Glenn County	City of Orland	City of Willows
High Risk	Flood Levee Failure Drought Wildfire		Flood
Moderate Risk	Severe Weather/Storms Dam Failure	Drought Wildfire Dam Failure Severe Weather/Storms Flood	Drought Severe Weather/Storms
Low Risk	Geologic Hazards	Geologic Hazards Levee Failure	Geologic Hazards Wildfire Dam Failure Levee Failure

Table 5-13: STAPLEE Method for Evaluating and Prioritizing Mitigation Actions

Evaluation Category	Discussion “It is important to consider...”	Considerations
<u>S</u>ocial	The public support for the overall mitigation strategy and specific mitigation actions.	Community acceptance Adversely affects population
<u>T</u>echnical	If the mitigation action is technically feasible and if it is the whole or partial solution.	Technical feasibility Long-term solutions Secondary impacts
<u>A</u>ministrative	If the community has the personnel and administrative capabilities necessary to implement the action or whether outside help will be necessary.	Staffing Funding allocation Maintenance/operations
<u>P</u>olitical	What the community and its members feel about issues related to the environment, economic development, safety, and emergency management.	Political support Local champion Public support
<u>L</u>egal	Whether the community has the legal authority to implement the action, or whether the community must pass new regulations/	Local, State, and Federal authority Potential legal challenge
<u>E</u>conomic	If the action can be funded with current or future internal and external sources, and if enough information is available to complete a FEMA Benefit-Cost Analysis.	Benefit/cost of action Contributes to other economic goals Outside funding required
<u>E</u>nvironmental	The impact on the environment because of public desire for a sustainable and environmentally healthy community.	Effect on local flora and fauna Consistent with community environmental goals Consistent with local, state, and Federal laws

The Action Implementation Plan in Tables 5-14, 5-15, and 5-16 for Glenn County, the City of Orland, and the City of Willows, respectively, presents the identified mitigation actions, along with the prioritization and implementation elements. At a minimum, per FEMA requirements, for each mitigation action, the following elements are described:

- **Responsible Agency** – Department or agency is most appropriate to lead each mitigation action
- **Potential funding resources** – Funding mechanisms and other resources that are available or that will be pursued to implement each mitigation action. Sources of local funding may include the general operating budget, capital improvement budgets, staff time, impact fees, special assessment districts, and more.
- **Timeframe** – Identifies when each mitigation action will be started and fully implemented.

The more information that can provide for the implementation strategy for each mitigation, the easier it will be to develop project scopes of work, schedules, and budgets for FEMA mitigation grant applications. Each mitigation action includes the following additional action implementation elements:

- Goals addressed
- Partner agencies/organizations
- Estimated budget /cost estimates, where available
- Steps for Implementation

Including this additional information, which is above and beyond FEMA requirements, provide the start-up information the County and the Cities need to begin the preparation of project applications for potential grant funding and implementation as soon as possible.

Implementing identified mitigation actions can be overwhelming for any community, especially with limited staffing and fiscal resources. To ensure that this MJHMP reflects a reality of what Glenn County and the Cities of Orland and Willows can do with its available resources prioritized into varying risk levels. Only those hazards deemed to be high or moderate risk will have mitigation actions to address the potential impacts.

Table 5-14: Glenn County Mitigation Actions

Mitigation ID	Mitigation Project Title	Preliminary Implementation Steps	Hazard Addressed	Issues/ Background	Mitigation Goals Addressed	Responsible Agency	Partner Agencies/ Organizations	Estimated Budget/Cost Estimates	Potential Funding Source	Timeframe	Priority (High, Medium, Low)
GC-1	New Slip Liner in 42" Pipe Trunk Line that Runs from Glenwood Pump Station to Cemetery Pump Station	Review for potential grants, finding, etc.	Flood	Flooding occurs in storm events of heavy rain.	Reducing Exposure to Losses, Life, and Personal Property	Glenn County PPWA, City of Willows Public Works	Glenn Colusa Irrigation District	Undetermined	FEMA Grants	1-2 years	High
GC-2	Stream Cleaning/Debris Removal throughout the County	Update Maintenance Agreements	Flood	Flooding occurs in storm events of heavy rain.	Reducing Exposure to Losses, Life, and Personal Property	Glenn County PPWA	Property owners, permitting agencies	Undetermined	General Fund, FEMA Grants	1-2 years, re-occurring	High
GC-3	Replace Box Culvert with A Bridge or Larger Culvert at Hunter Creek on County Road D, south of County Road 68	Review for potential grants, finding, etc.	Flood	Flooding occurs in storm events of heavy rain.	Reduce or eliminate hazard-related damage to critical/essential facilities and public services, infrastructure, and property	Glenn County PPWA		Undetermined	FEMA Grants	1-2 years	High
GC-4	Fill in the Road Dip on County Road Y, South of County Road 50	Review for potential grants, finding, etc.	Flood	Flooding occurs in storm events of heavy rain.	Reduce or eliminate hazard-related damage to critical/essential facilities and public services, infrastructure, and property	Glenn County PPWA		Undetermined	FEMA Grants, Caltrans	3-5 years	Medium
GC-5	Increase Natural Hazard Education and Risk Awareness	Public Meetings and Web Domain	Multi-Hazard	Glenn County is potentially affected by numerous natural hazards.	Reducing Exposure to Losses, Life, and Personal Property	Glenn County PPWA, Glenn County Sheriff's Office, Elected Officials		Undetermined	General Fund, Grants	1-2 years, re-occurring	Medium
GC-6	Improve Household Disaster Preparedness	Public Meetings and Web Domain	Multi-Hazard	Glenn County is potentially affected by numerous natural hazards.	Reducing Exposure to Losses, Life, and Personal Property	Glenn County PPWA, Glenn County Sheriff's Office, Elected Officials	Multiple Agencies	Undetermined	General Fund, Grants	1-2 years, re-occurring	Medium
GC-7	Monitor Drought Conditions	Public Reports and Web Domain	Drought	CA has been in a state of extreme drought, which can impact Glenn County's agricultural sector and its water supply and water supply infrastructure.	Collaboration	Glenn County PPWA, Glenn County Agricultural Department	Glenn County Water Advisory Committee, Glenn County Sheriff's Office, Elected Officials	Undetermined	General Fund, Staff time	1-2 years, re-occurring	High

GC-8	Develop and enforce water conservation measures during drought conditions	Water Advisory Committee to develop protocols	Drought	CA has been in a state of extreme drought, which can impact Glenn County's agricultural sector and its water supply and water supply infrastructure.	Promote collaboration/coordination amongst jurisdictions and agencies within Glenn County to reduce or eliminate the impacts of natural hazards	Glenn County PPWA, Glenn County Agricultural Department	Glenn County Water Advisory Committee, Glenn County Sheriff's Office, Elected Officials	Undetermined	General Fund, Staff time	1-2 years, re-occurring	High
GC-9	Implement and Maintain Fuels Management Program	Review/Implement Community Wildfire Protection Plan	Wildfire	Areas in Glenn County are categorized as very high and high fire severity zones, making them susceptible to wildfire risks.	Reduce or eliminate hazard-related damage to critical/essential facilities and public services, infrastructure, and property	Glenn County PPWA	Local Fire Districts, Glenn County Resource Conservation District	Undetermined	General Fund, FEMA Grants, Other Grants	1-2 years, re-occurring	High
GC-10	Work with Dam Owners to develop Dam Failure Study to improve upon flood inundation data in Glenn County and develop/update emergency action plans, as appropriate	Bureau of Reclamation Corrective Action Study, similar to Stony Gorge Dam	Flood/Dam Failure	A number of dams in the vicinity of Glenn County have the potential to fail and flood areas of Glenn County.	Promote collaboration/coordination amongst jurisdictions and agencies within Glenn County to reduce or eliminate the impacts of natural hazards	Glenn County PPWA, Glenn County Sheriff's Office, City of Orland Public Works, City of Orland Police Department	US Bureau of Reclamation, Local Dam Owners	Undetermined	General Fund, FEMA Grants, Other Grants	3-5 years	Medium
GC-11	Hamilton City Flood Control and Ecosystem Restoration Project	Implement construction phase	Flood/Levee Failure	Hamilton City has been threatened by flooding from the Sacramento River for over 100 years. A new levee is approved and partially funded.	Reducing Exposure to Losses, Life, and Personal Property	RD 2140, Glenn County PPWA, Hamilton City Community Services District	The Nature Conservancy, RD 2140, Untied States Bureau of Reclamation	\$56 million	Federal/State and Local 10% match (FEMA Grants, US Army Corps of Engineers, CA DWR)	1-2 years Ground breaking in Spring 2016 - completion in 2018	High
GC-12	Small Communities Flood Risk Reduction	Undertake Flood Reduction Study	Flood/Levee Failure	Small Communities in Glenn County are within the State Levee Flood Protection Zone and according to FEMA within the 100 year Flood Zone.	Reducing Exposure to Losses, Life, and Personal Property by removing (via map revision or other method) infrastructure from the 100 year flood zone)	Glenn County PPWA, Levee Protection Districts, Department of Water Resources (DWR),	Department of Water Resources (DWR), Levee Protection Districts	Undetermined	DWR Flood Risk Reduction Grants	1-2 year	High

Table 5-15: City of Orland Mitigation Actions

Mitigation ID	Mitigation Project Title	Preliminary Implementation Steps	Hazard Addressed	Issues/ Background	Mitigation Goals Addressed	Responsible Agency	Partner Agencies/ Organizations	Estimated Budget/Cost Estimates	Potential Funding Source	Timeframe	Priority (High, Medium, Low)
OR-1	Eradicate Arundo in Stony Creek	Work with Glenn County for the remove of this plant species in Stony Creek	Wildfire	Arundo is a very robust reed that grows quickly and is very flammable vegetation in the hot summer months and is located around Stony Creek. This area is located adjacent to the City on private land and is not under the jurisdiction of the City. As such, the City has no control over the eradication of this vegetation although it does present a possible hazard to the city's residents. Cooperation form Glenn County to remove this hazard would be helpful to the City.	Removal of wildfire hazard, protection of property and people	Orland Public Works, property owners, Glenn County PPWA		Undetermined	General Fund, FEMA Grants, Other Grants	1-2 years	High
OR-2	Flood Potential Reduction Along Stony Creek	All new construction located in identified flood area required to build 1 foot higher than 100-year flood level water	Flood	Small areas of the City are identified to be in the 100-yr flood zone. Much of this area is identified as Open Space in the Orland General Plan. However, there area areas identified as Low	Protection of property and people	City of Orland Planning Department, City of Orland Building Department		Program in Place	Staff time; technical assistance, FEMA grants	On-going	Low

				Density Residential.							
OR-3	Black Butte Dam Failure Inundation	Work with Dam Owners to develop Dam Failure Study to improve upon flood inundation data in Glenn County and develop/update emergency action plans, as appropriate	Flood/Dam Failure	Larger dams that would inundate significant portions of Orland include the Shasta Dam (in Shasta County) and Black Butte Dam on Stony Creek.	Protection of property and people	Glenn County PPWA, Glenn County Sheriff's Office, City of Orland Public Works, City of Orland Police Department		Undetermined	General Fund, FEMA Grants, Other Grants	1-2 years	Low
OR-4	Improve and Maintain Stormwater Drainage System Capacity	Mitigate through drainage system maintenance and new construction requirements such as drainage basins	Flood/Severe Storm	A severe rainstorm has caused localized flooding to the City in the recent past. While this storm was a 100-year plus event, it did illustrate the need for a sufficient storm drainage system and the maintaining of this system in the city.	Protection of property and people	City of Orland Public Works, City of Orland Planning Department		Replacement of existing facilities is on a per linear foot cost. Total cost for this replacement is unknown at this time. New infrastructure is estimated to cost approximately \$1,014,720.	General Fund, Development Impact Fees, FEMA Grants	1-2 years	Medium
OR-5	Drought Awareness	Enforce water conservation measures through water conservation program implementation and water use monitoring	Drought	California is in a severe drought.	Reduction of water use	Orland Public Works, Orland Planning Department		Undetermined	Staff time	On-going	High
OR-6	Increase Natural Hazard Education and Risk Awareness	Provide public workshops and informational brochures at City Hall and Library	Multi-Hazard	Glenn County is potentially affected by numerous natural hazards.	Public knowledge and preparation, Life Safety	City of Orland Police Department, City of Orland Public Works Department, City of Orland Planning Department, City of Orland Elected Officials		Undetermined	General Fund, Grants	1-2 years	Medium
OR-7	Improve Household Disaster Preparedness	Provide public workshops and informational brochures at City Hall and Library	Multi-Hazard	Glenn County is potentially affected by numerous natural hazards.	Public knowledge and preparation, Life Safety	City of Orland Police Department, City of Orland Public Works Department, City of Orland Planning Department, City of Orland Elected Officials		Undetermined	General Fund, Grants	1-2 years	Medium

Table 5-16: City of Willows Mitigation Actions

Mitigation ID	Mitigation Project Title	Preliminary Implementation Steps	Hazard Addressed	Issues/ Background	Mitigation Goals Addressed	Responsible Agency	Partner Agencies/ Organizations	Estimated Budget/Cost Estimates	Potential Funding Source	Timeframe	Priority (High, Medium, Low)
WI-1	Increase Natural Hazard Education and Risk Awareness		Multi-Hazard	Glenn County is potentially affected by numerous natural hazards.	Public knowledge and preparation, Life Safety	City of Willows Public Works Department, City of Willows Planning Department, City of Willows City Manager/City Clerk		Undetermined	General Fund, Grants	1-2 years	Medium
WI-2	Improve Household Disaster Preparedness		Multi-Hazard	Glenn County is potentially affected by numerous natural hazards.	Public knowledge and preparation, Life Safety	City of Willows Public Works Department, City of Willows Planning Department, City of Willows City Manager/City Clerk		Undetermined	General Fund, Grants	1-2 years	Medium
WI-3	Drought Awareness - Educate City Residents on Water Saving Techniques/Water Conservation Measures		Drought	Region experiences drought, on a varying pattern or cycle. Public needs to be made aware of water conservation measures. The best means to reach out is through print and broadcast media.	Helps to preserve groundwater supplies by lessening pumping impacts through conservation	City of Willows City Manager/City Clerk		Undetermined	General Fund, Grants	During drought	Medium
WI-4	Slip Liner in 42" Storm Drain Pipe Glenwood to GCID Canal (Cemetery Pump Station) 8500 Linear Feet		Flood	Flooding in the Glenwood and French Street areas of the City of Willows. Flooding occurs in these areas during sustained heavy rain events. Homes are inundated with water, sanitary sewer system can be impacted causing potential public health issues. High wind and power outage	Life Safety, Protect Property	Glenn County PPWA, City of Willows Public Works	Glenn Colusa Irrigation District	Undetermined	FEMA Grants	1-2 years	High

				generally occur during these sustained rain events causing other public safety issues, flooded streets limit public safety personnel access to address these issues.							
WI-5	Siphon Under GCID Canal at Sacramento Street (Co Rd 51) Storm Pump Station		Flood	<p>Flooding in the southeast portion of the City of Willows. Flooding occurs in these areas during sustained heavy rain events. Homes are threatened with inundation, sanitary sewer system can be impacted causing potential public health issues. High wind and power outage generally occur during these sustained rain events causing other public safety issues, flooded streets limit public safety personnel access to address these issues.</p>	<p>Life Safety, Protect Property; A siphon would eliminate the need to pump storm water into the GCID canal increasing storm system capacity and reducing personnel time monitoring pumps.</p>	City of Willows Public Works	Glenn Colusa Irrigation District	Undetermined	FEMA Grants	1-2 years	Medium

This page is intentionally left blank

Section 6. Plan Implementation and Maintenance

As this document is a living document, it is important that it becomes a tool in the County's and Cities' resources to ensure minimal damage in the event of natural disaster event. This section discusses plan adoption and implementation, as well as the processes for monitoring, evaluating, and updating the MJHMP, to ensure that the MJHMP remains relevant and continues to address the changing environment in the County and Cities. In addition, this section describes the incorporation of the MJHMP into existing Glenn County and Cities of Orland and Willows planning mechanisms, as well as how the County/Cities will continue to engage the public.

6.1 Plan Adoption

To comply with DMA 2000, Glenn County, the City of Orland, and the City of Willows will officially adopt the 2016 Glenn County MJHMP within one year of receiving FEMA approval pending adoption status. The adoption of the MJHMP recognizes the County's and Cities' commitment to reducing the impacts of natural hazards in the areas of Glenn County. An example adoption resolution is presented in Appendix D.

6.2 Implementation

This section describes the role of the MJHMP Steering Committee in the implementation of the MJHMP.

6.2.1 Future Participation

The Glenn County MJHMP Steering Committee, established for this plan, will become a permanent advisory body to administer and coordinate the implementation and maintenance of the MJHMP. The Associate Planner for the Glenn County Planning and Public Works Agency, in coordination with the staff from the Cities of Orland and Willows, will lead the MJHMP Steering Committee in all associated MJHMP maintenance requirements. On an annual basis, the MJHMP Steering Committee will report to the Planning Commission and/or Board of Supervisors and the public on the status of plan implementation and mitigation opportunities in the County. Other duties include reviewing and promoting mitigation opportunities, informing and soliciting input from the public, and hearing and addressing stakeholder concerns about hazard mitigation.

The input required for effective periodic evaluations will come from local government officials and other interested stakeholders.

6.3 Monitoring, Evaluating, and Updating the MJHMP

This section describes the schedule and process for monitoring, evaluating, and updating the MJHMP.

6.3.1 Schedule

Monitoring the progress of the mitigation actions will be on-going throughout the five-year period between the adoption of this MJHMP and the next update. The MJHMP Steering Committee will meet on an annual basis to monitor the status of the implementation of mitigation actions.

As mentioned, one of the duties of the MJHMP Steering Committee is to report to the Board of Supervisors and City Councils on the status of plan implementation. This annual review will take place each year on

or near the anniversary of the adoption of the plan. Approximately one month prior to this annual review, the MJHMP Steering Committee will meet to prepare the evaluation of the MJHMP.

The MJHMP will be updated every five years, as required by DMA 2000. The update process will begin at least one year prior to the expiration of the 2016 MJHMP. However, should a significant disaster occur within the County, the MJHMP Steering Committee will reconvene within 30 days of the disaster to review and update the MJHMP, as appropriate. The Glenn County Board of Supervisors and the City Councils of Orland and Willows will adopt written updates to the MJHMP.

6.3.2 Process

The MJHMP Steering Committee will also coordinate with responsible agencies/organizations identified for each mitigation action. These responsible agencies/organizations will monitor and evaluate the progress made on the implementation of mitigation actions and report to the MJHMP Steering Committee on an annual basis. Working with the MJHMP Steering Committee, these responsible agencies/organizations will assess the effectiveness of the mitigation actions and modify the mitigation actions as appropriate. A MJHMP Mitigation Action Progress Report worksheet, provided in Appendix E, has been developed as part of this MJHMP to assist mitigation project managers in reporting on the status and assessing the effectiveness of the mitigation actions.

Information culled from the annual meeting to monitor mitigation actions can be used for the annual evaluation of the MJHMP. The following questions will be considered as criteria for evaluating the effectiveness the MJHMP:

- Has the nature or magnitude of hazards affecting the County changed?
- Are there new hazards that have the potential to impact the County?
- Do the identified goals and actions address current and expected conditions?
- Have mitigation actions been implemented or completed?
- Has the implementation of identified mitigation actions resulted in expected outcomes?
- Are current resources adequate to implement the MJHMP?
- Should additional local resources be committed to address identified hazards?

An Annual MJHMP Review Questionnaire worksheet, also provided in Appendix E, has been developed as part of this MJHMP to provide guidance to the MJHMP Steering Committee on what should be included in the evaluation.

Future updates to the MJHMP will account for any new hazard vulnerabilities, special circumstances, or new information that becomes available. Issues that arise during monitoring and evaluating the MJHMP, which require changes to the risk assessment, mitigation strategy, and other components of the MJHMP, will be incorporated into the next update of the Glenn County MJHMP in 2021. The questions identified above would remain valid during the preparation of the 2021 updated MJHMP. The responsible agency, schedule, and process are summarized in Table 6-1.

Table 6-1: Plan Monitoring, Evaluation, and Updating Process

	Monitoring	Evaluating	Updating
WHO	Steering Committee, with Glenn County PPWA Planner as Lead	Steering Committee, with Glenn County PPWA Planner as Lead	Steering Committee, with Glenn County PPWA Planner as Lead
WHEN	Annually	<ul style="list-style-type: none"> • Annually • After a disaster event 	<ul style="list-style-type: none"> • Every 5 years • Update process to start at least one year prior to plan expiration • After a disaster event
HOW	<ul style="list-style-type: none"> • Responsible agencies/ organizations to monitor/ evaluate progress of mitigation actions • Report to Steering Committee using Mitigation Action Progress Report worksheet • Report out to elected officials (i.e., Planning Commission and City Councils) as appropriate once per year 	<ul style="list-style-type: none"> • Use information culled from annual meetings to monitor mitigation actions • Evaluate process and implementation • Identify lessons learned • Annual Plan Review Questionnaire worksheet • Report to elected officials 	<ul style="list-style-type: none"> • Develop scope of work • Coordinate participating jurisdictions • Apply for funding/budget cost • Review/revise Plan accounting for: <ul style="list-style-type: none"> • new hazard vulnerabilities • special circumstances • new information • new priorities • issues from monitoring/ evaluation • progress in mitigation efforts

6.4 Incorporation into Existing Planning Mechanisms

Another important implementation mechanism is to incorporate the recommendation and underlying principles of the MJHMP into other community plans and mechanisms, such as comprehensive planning, capital improvement budgeting, economic goals and incentives, and regional plans. Mitigation is most successful when it is incorporated within the day-to-day functions and priorities of government and development. Thus, the integration of a variety of County and City administrative departments on the MJHMP Steering Committee provides an opportunity for constant and pervasive efforts to network, identify, and highlight mitigation activities and opportunities at all levels of government, through the monitoring of agendas, attendance at meetings, and distribution of memos. This collaborative effort is also important in the monitoring of funding opportunities that can be leveraged to implement the mitigation actions.

Based on the comprehensive nature of the MJHMP, the MJHMP Steering Committee believes that this document will be highly useful when updating existing and developing new planning mechanisms in the

County and Cities. Specific documents that the MJHMP Update Steering Committee will actively incorporate information from the MJHMP include:

- **Glenn County and Cities of Orland and Willows Building/Development Codes and Ordinances:** The 2016 MJHMP will provide information to enable the County and the Cities to make decisions on appropriate building/development codes and ordinances. Appropriate building codes and ordinances can increase the County and the Cities' resilience following natural disasters.
- **Glenn County EOP:** The 2016 MJHMP will provide information on risk and vulnerability that will be extremely important to consider and incorporate into the County's EOP. Probability and vulnerability can direct emergency management and response efforts.
- **Glenn County and Cities' GP:** The 2016 MJHMP will provide information that can be incorporated into the Land Use and Public Safety Elements during the next GP update. Specific risk and vulnerability information from the MJHMP can help to identify areas where development should not take place.
- **Glenn County Community Wildfire Protection Plan (CWPP):** The 2016 MJHMP highlights wildfire areas of concerns in Glenn County. Suitable mitigation actions contained in the MJHMP can be included in the CWPP.
- **Glenn County and Cities' Capital Improvement Plan (CIP):** Projects identified in the MJHMP can be included in the annual Capital Improvement Plan.
- **Glenn County Regional Transportation Plan (RTP):** The RTP emphasizes linkages with the Regional Transportation Improvement Program (RTIP) and the Interregional Transportation Improvement Program (ITIP), the land-use transportation connection, and the public participation activities include outreach to Native Tribal Governments within the County.
- **Glenn County Storm Water Pollution Prevention Plan (SWPPP):** The 2004 SWPPP describes significant materials commonly stored on-site at various gas stations, repair shops, etc. as well as locations of landfills and other solid waste disposal sites and precautions for management of these sites.
- **Glenn County Groundwater Coordinated Resource Management Plan:** The Groundwater Coordinated Resource Management Plan details precautions taken for the protection of groundwater, as a resource, for its use within the County as necessary for the protection of health, welfare, and safety of the residents of the County.

6.5 Continued Public Involvement

As was completed during the development of the MJHMP, the MJHMP Steering Committee will involve the public during the monitoring, evaluating and updating process of the MJHMP through various public workshops and meetings. Information on upcoming public events related to the MJHMP or solicitation for comments will be announced via newsletters, newspapers, mailings, and on the County website (<http://www.countyofglenn.net>). An electronic copy of the current MJHMP document will be accessible through the Glenn County website, with a hard copy available for review at the Glenn County Department of Planning and Public Works' office. The MJHMP Steering Committee will incorporate all relevant comments during the next update of the MJHMP.

During the development of this MJHMP, there was very little public involvement despite the efforts to engage the public. At the Public Workshop in July 2015, the MJHMP Project Team asked meeting attendees to provide feedback and ideas to improve public involvement during the MJHMP maintenance and update process. The MJHMP Steering Committee will, as much as practicable, incorporate the following feedback and ideas into its public outreach strategy to ensure continued public involvement in the MJHMP planning process.

- Collaborate with Glenn County Disaster Council
- Collaborate with public service clubs, i.e., Lions, Rotary, Moose, etc. and other NGOs, such as Chambers of Commerce, etc., to get information to participants/members
- Collaborate with County and Cities' places of worship to get information to congregants
- Create story ideas for media outlets, such as newspapers, local radio, and TV, that tell the message in an interesting way and disseminate information
- Use the Reverse 9-1-1
- Post meeting announcements at libraries, shopping centers, and other places frequented by the public
- Involve citizen groups
- Educate and collaborate with homeowners associations and Board of Realtors
- Leverage other existing local community meetings
- Distribute information to K-12 school administrators

This page is intentionally left blank.

Appendix A: Planning Process





Glenn County Multi-Jurisdiction Hazard Mitigation Plan

Glenn County MJHMP Steering Committee Meeting #1 Agenda

Date: Thursday, 7 May 2015
Time: 2.00pm to 4.00pm
Location: Glenn County Agricultural/Air Department Conference Room
720 North Colusa Street
Willows CA 95988

- Welcome and Introductions
- Project Overview
- Multi-Jurisdiction Hazard Mitigation Planning Process
- Project Schedule

{SESSION BREAK}

- Hazard Identification
- Community Engagement Strategy Brainstorm
- Next Steps

Michael Baker
INTERNATIONAL

We Make a Difference

Glenn County, CA Multi-Jurisdiction Hazard Mitigation Plan



Steering Committee #1
May 7, 2015

Michael Baker
INTERNATIONAL

Agenda



- Welcome and Introductions
- Project Overview
- Multi-Jurisdiction Hazard Mitigation Planning Process
- Project Schedule

{SESSION BREAK}

- Hazard Identification
- Community Engagement Strategy Brainstorm
- Next Steps

We Make a Difference

5/6/2015 2

Michael Baker
INTERNATIONAL

We Make a Difference

Project Overview



Michael Baker
INTERNATIONAL

Project Team



Project Team Member	Project Team Role
Wynne Kwan, AICP, LEED AP (BD+C)	Project Manager
Emma Reed	Hazard Mitigation Planner
Lisa Messano, CFM	Community Engagement Specialist
Jim McPherson, GISP	GIS Specialist
Richard Harmon	GIS/Hazus Specialist
Carver Struve, CFM	Hazard Mitigation Technical Advisor
Michael Skowronek, GISP, CFM, AICP	Principal in Charge

We Make a Difference

5/6/2015 4

Michael Baker INTERNATIONAL Project Overview 

- Disaster Mitigation Act of 2000 (DMA 2000)
 - Amended Federal Stafford Act providing the legal basis for FEMA mitigation planning requirements for State, local, and Indian Tribal governments as a condition of mitigation grant assistance.
 - Hazard Mitigation Plans must be updated, resubmitted, and approved every 5 years.

- What is Hazard Mitigation?
 - Any sustained action taken to reduce or eliminate long-term risk to life and property resulting from natural hazards.

The diagram illustrates the Disaster Management Cycle as a continuous loop. It starts with 'Capacity Building' at the top, followed by 'Pre-impact', 'Event' (marked with a starburst), 'Emergency', 'Response', 'Restoration', 'Recovery', 'Reconstruction', and 'Mitigation', which then feeds back into 'Capacity Building'.

We Make a Difference

5/6/2015 5

Michael Baker INTERNATIONAL Project Overview 

- What is a Hazard Mitigation Plan?
 - Official statement of the County's (and participating jurisdictions') hazards, vulnerability analysis, and mitigation strategy.
 - Living document that guides implementation activities to achieve the greatest reduction of vulnerability, resulting in saved lives, reduced injuries, reduced property damages, and protection for the environment.

- Why have a Hazard Mitigation Plan?
 - Ensure public consensus through a planning process on mitigation actions that best suits the County and participating jurisdictions.
 - Focus efforts and limited resources on the most highly desirable mitigation projects.
 - Vehicle to apply for and receive mitigation grants which can augment local mitigation activities already being done.
 - Reduce vulnerability and enable communities to recover more quickly from disasters.

We Make a Difference

5/6/2015 6

Michael Baker INTERNATIONAL **Project Overview** 

Beyond FEMA Compliance: A Call to Action – Moving toward Successful Mitigation Action Implementation

- County- and Participating Jurisdiction-specific MJHMP with detailed implementation information
 - Baseline for mitigation grant submittals
- Community-driven, transparent, and collaborative planning process that is fully documented
 - Legitimacy for County and Participating Jurisdiction decision-making
 - Keeps everyone on the same page moving forward
- Integrated with other existing planning mechanisms
 - Open channels of interdepartmental and interagency communication
 - Capitalize on all available hazard mitigation and risk reduction implementation opportunities
- Public outreach and awareness to communicate risks from hazards

We Make a Difference 5/6/2015 7

Michael Baker INTERNATIONAL *We Make a Difference*

Multi-Jurisdiction Planning Process



The image strip consists of three distinct photographs. The leftmost image shows a close-up of parched, cracked soil, symbolizing drought or water scarcity. The middle image shows a branch with several green, unripe peaches, representing agriculture and food security. The rightmost image shows a night view of a town with a large fire burning on a hillside, illustrating a natural disaster or fire hazard.

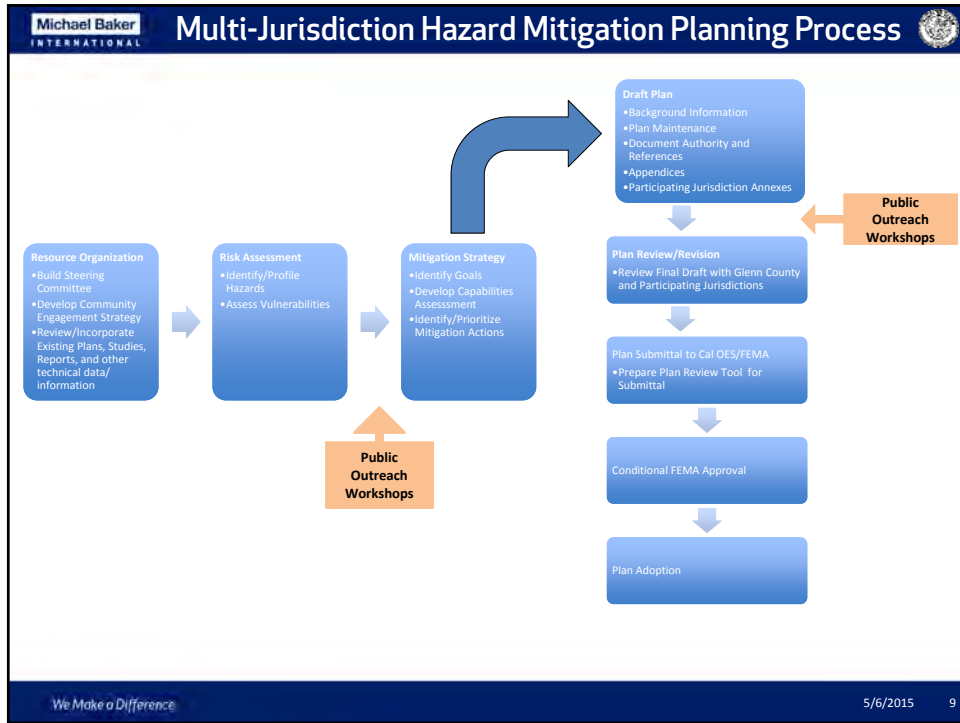

Michael Baker INTERNATIONAL Multi-Jurisdiction Hazard Mitigation Planning Process 

Roles and Responsibilities

Baker

- Oversee, manage, and document completion of all project tasks in coordination with Glenn County
- Facilitate Steering Committee Meetings and Community Engagement Activities
- Facilitate concurrent, localized planning process for each participating jurisdiction via conference call, as necessary

Glenn County

- Serve as lead coordinating agency Provide guidance and leadership for MJHMP development
- Assist with collection of documents, GIS data, and other information
- Coordinate logistics for all project meetings
- Host/manage project website
- Respond to general inquiries from the public, stakeholders, etc.
- Coordinate with all participating jurisdictions
- Coordinate plan adoption procedures to ensure plan adoption in a timely manner
- Commit to Plan Maintenance Process after FEMA plan approval and adoption, including the Plan Update process every 5 years (as required by FEMA to remain eligible for FEMA grant funding)

We Make a Difference 5/6/2015 11

Michael Baker INTERNATIONAL Multi-Jurisdiction Hazard Mitigation Planning Process 

Roles and Responsibilities

Participating Jurisdictions

- Designate a Local Jurisdiction Lead who will attend all Steering Committee meetings
- Provide guidance and leadership for MJHMP development
- Coordinate logistics for concurrent, localized planning process
- Coordinate with and report back to supporting members and other local staff from his/her jurisdiction at various points throughout the planning process
- Assist with data collection and information sharing in support of MJHMP development*
- Assist with community and stakeholder engagement efforts
- Develop jurisdiction-specific mitigation action plans in coordination with other local staff*
- Review/comment on draft plan materials*
- Coordinate local plan adoption procedures to ensure plan adoption in a timely manner
- Commit to Plan Maintenance Process after FEMA plan approval and adoption, including the Plan Update process every 5 years (as required by FEMA to remain eligible for FEMA grant funding)

** Denotes roles and responsibilities of Participating Jurisdiction Supporting Members*

We Make a Difference 5/6/2015 12

Michael Baker INTERNATIONAL **Multi-Jurisdiction Hazard Mitigation Planning Process**

Community Engagement: Transparency and Consensus Building for Decision Making and Ultimate Success of the MJHMP

- Develop Community Engagement Strategy that is appropriate in scale with consistent communication and project messaging
 - Foundation for future outreach to communicate risks
- Various mediums and venues to communicate the planning process and obtain feedback, including web-based participation
- Two Workshops/Open Houses → opportunity to be part of the planning process, learn about hazard risks, and share personal stories and pictures of hazard events
- Community Engagement process will be documented throughout

□ Brainstorm as a group other Community Engagement Ideas to finalize Community Engagement Strategy

We Make a Difference 5/6/2015 13

Michael Baker INTERNATIONAL **Multi-Jurisdiction Hazard Mitigation Planning Process**

Data Collection

- Use best available and readily useable data
 - Glenn County and participating jurisdictions will help assemble and provide local data to Baker
 - Will be used in combination with other data/information made available through the State of California, Federal Agencies, and other reliable sources
- Data Collection Guide will also be used to collect data/information from participating jurisdictions and assist in making decisions during the planning process
 - Provides supporting documentation of the planning process and participation
- Community engagement efforts will provide helpful input for the plan process

□ Gather critical documents/studies/data/information required for MJHMP development

We Make a Difference 5/6/2015 14

Michael Baker INTERNATIONAL Multi-Jurisdiction Hazard Mitigation Planning Process

Data Collection: Compilation/Review of Existing Resource Documents and Mapping

- **County/City General Plans** and Area/Specific Plans
- Special District Long-Term Planning Documents
- **Glenn County Community Wildfire Protection Plan**
- **Hazard Mitigation Plans of Neighboring Communities**
- Flood Insurance Rate Maps (FIRMs)
- **CA DWR Flood Futures**
- Parks, Recreation, and Open Space Plans
- USGS Earthquake Shake Maps
- Stormwater Management Plans
- Agricultural Water Management Plans
- Regional Utility Systems
- County/City Parcel Information
- **County/City Zoning Ordinances/Municipal**
- Codes County/City Development Regulations
- Economic Development Plans
- Urban Water Management Plans
- **2013 CA State Hazard Mitigation Plan**
- GIS Data
- **CalOES MyPlan, GIS Hazard Mapping Tool**



We Make a Difference 5/6/2015 15

Michael Baker INTERNATIONAL Multi-Jurisdiction Hazard Mitigation Planning Process

Risk Assessment

- **Hazard Profiles for (but not limited to):**
 - Wildfires
 - Flood
 - Drought
 - Extreme Temperatures
 - Levee Failure
 - Dam Failure
 - Earthquake

Natural Hazards

- Location
- Extent (Magnitude/Strength)
- Previous Occurrences
- Future Probability

Community Assets

- Population
- Built Environment
- Natural Environment
- Economy

RISK

- **Vulnerability Assessment**
 - Impacts
 - Asset Inventory
 - Vulnerable Populations and Structures
 - Vulnerability of Future Land Uses and Development Trends

We Make a Difference 5/6/2015 16

Michael Baker INTERNATIONAL Multi-Jurisdiction Hazard Mitigation Planning Process

Mitigation Action Strategy

```

    graph TD
      A[Identify Goals] --> B[Develop Capabilities Assessment]
      B --> C[Identify/Prioritize Mitigation Actions]
      C --> D[Develop Implementation Strategy]
      D --> A
    
```

We Make a Difference 5/6/2015 17

Michael Baker INTERNATIONAL Multi-Jurisdiction Hazard Mitigation Planning Process

Plan Compilation for Submittal

- Community Profile
 - Geography/Environment
 - Community Facts
 - Population and Demographics
 - Land Use/Development Trends
- Planning Process
- Risk Assessment
- Mitigation Action Strategy
- Plan Maintenance for the Next 5 Years
 - Process for Monitoring, Evaluating, and Updating the MJHMP
 - Incorporation into Other Planning Mechanisms
 - Continued Public Involvement
- Appendices of supporting documentation, etc.
- Jurisdiction Annexes for each participating jurisdiction

```

    graph TD
      A[Submit plan to CalOES for State Review] --> B[CalOES submits plan to FEMA Region IX for review]
      B --> C[FEMA issues "Approval Pending Adoption"]
      C --> D[Participating Jurisdictions adopt plan and submit resolutions]
      D --> E[FEMA issues approval letter and final plan]
    
```

We Make a Difference 5/6/2015 18

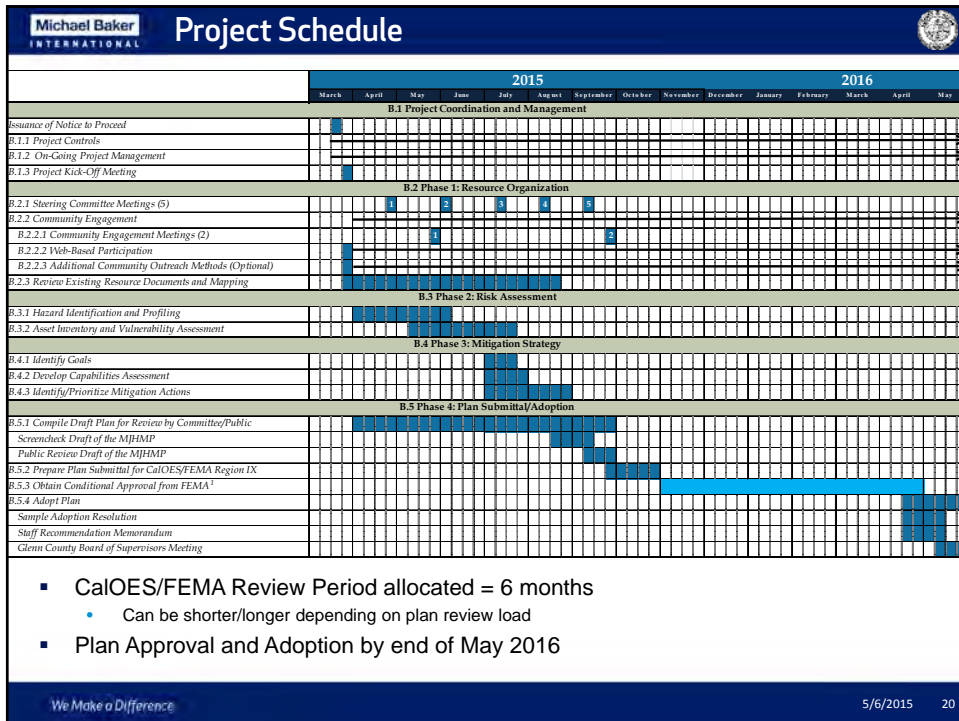

Michael Baker INTERNATIONAL



Questions?

We Make a Difference

5/6/2015 21

Michael Baker INTERNATIONAL



TIME FOR A BREAK

We Make a Difference

5/6/2015 22

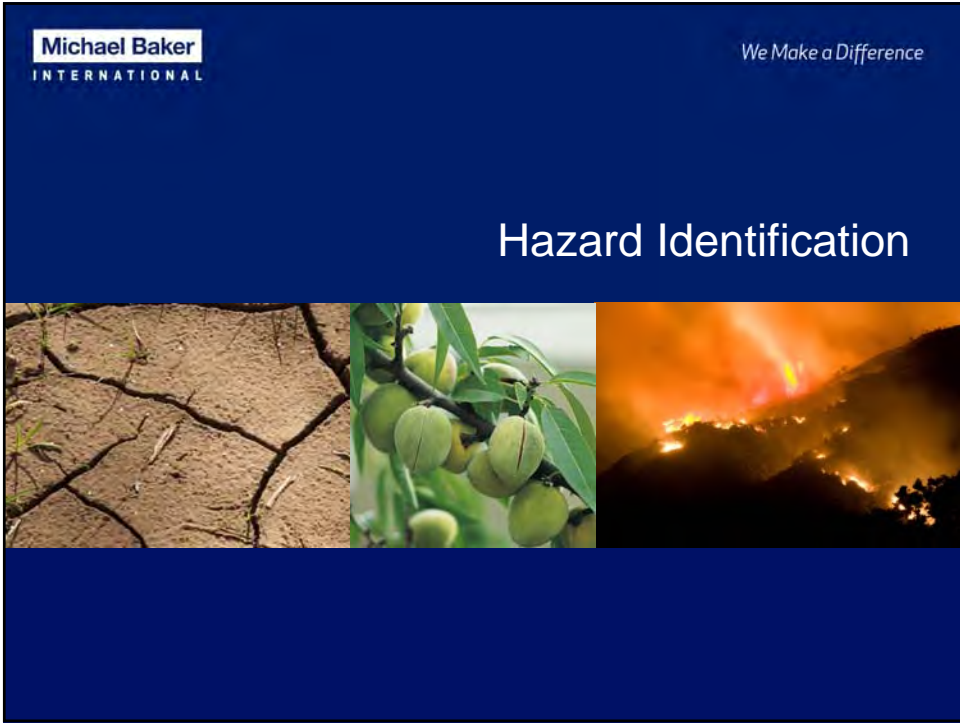

Michael Baker INTERNATIONAL **Hazard Identification**

- Focus is on natural hazards
 - Human-induced/man-made hazards can be addressed in EOPs and SOPs
- Which hazards have the potential to impact Glenn County? Consider:
 - Past occurrences, disaster declarations, and other sources for historical occurrences and impacts from those events
 - Review hazards that are of concern to California and neighboring communities
 - Mapped hazard information showing location/spatial extent and magnitude/extent
 - Community priorities/assets (population, economy, structures, infrastructure, critical facilities, natural environment, etc.) and how they can be potentially impacted by hazard events
- Risk Assessment section of the MJHMP must assess each participating jurisdiction's risks where they vary from the risks facing the entire planning area.



We Make a Difference 5/6/2015 24

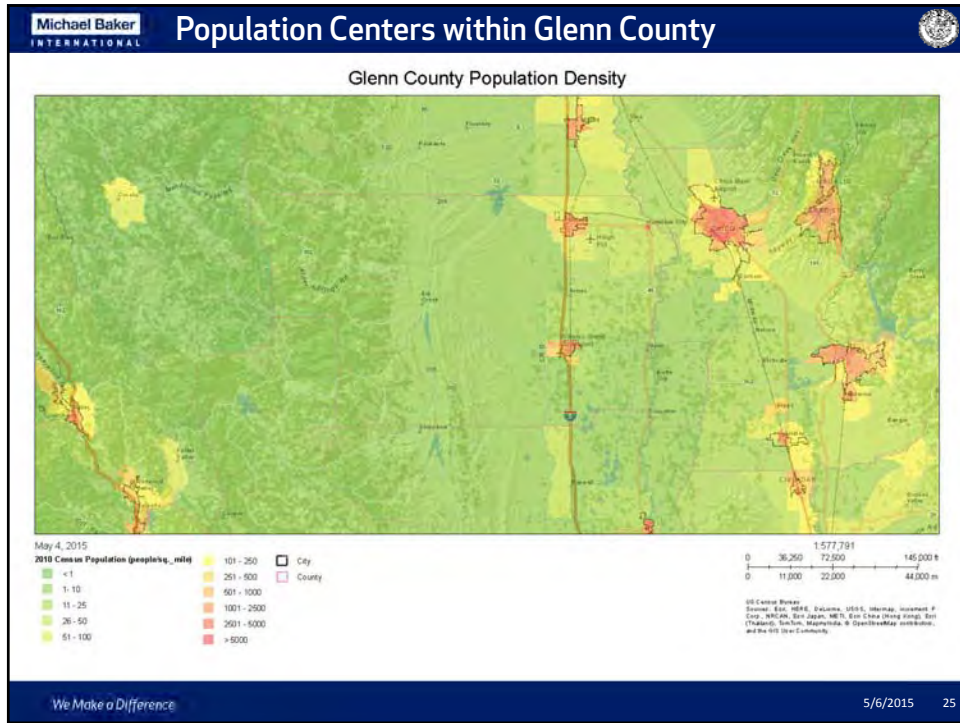

Michael Baker INTERNATIONAL FEMA Disaster Declarations: 1950 to Present

Disaster Number	Declaration Date	Disaster Type	Incident Type	Explanation
Federal Declarations				
Major Disaster Declarations				
47	12/23/1955	DR	Flood	Statewide Flooding
82	4/4/1958	DR	Flood	Heavy rains & Flooding
145	2/26/1963	DR	Flood	Flooding & Rainstorms
183	12/24/1964	DR	Flood	Heavy rains & Flooding
283	1/27/1970	DR	Flood	Heavy winds, storms, & Flooding
677	2/9/1983	DR	Coastal Storm	Coastal Storms, Floods, Slides, & Tornadoes
758	2/21/1986	DR	Flood	Severe Storms & Flooding
894	2/11/1991	DR	Snow	Severe Freeze
1044	1/10/1995	DR	Severe Storm(s)	Severe Winter Storms, Flooding, Landslides, & Mud Flows
1046	3/12/1995	DR	Severe Storm(s)	Severe Winter Storms, Flooding, Landslides, & Mud Flows
1155	1/4/1997	DR	Severe Storm(s)	Severe Winter Storms, Flooding, Landslides, & Mud Flows
1203	2/9/1998	DR	Severe Storm(s)	Severe Winter Storms & Flooding
Emergency Declarations				
3023	1/20/1977	EM	Drought	Drought
3248	9/13/2005	EM	Hurricane	Hurricane Katrina Evacuation

- 12 Major Disaster Declarations for Glenn County
- (6) Floods Events
- (4) Severe Storms Events

We Make a Difference

5/6/2015 26

Michael Baker
INTERNATIONAL

CA State Declarations: 1950 to Present

Declaration Date	Incident Type	Explanation
CAL OES Emergency and Disaster Proclamations/Executive Orders		
5/10/2006	Severe Storms	Roadway Damage
1/5/2008 to 1/14/2008	Winter Storms	
2/27/2009	Drought	3-year State-wide Drought
1/17/2014	Drought	State of Emergency Declaration
Other Disasters		
11/21/1950	Flood	Statewide Floods
5/20/1957	Heavy Rains	State of Emergency for producing areas of Northern California
2/26/1958	Flood	Heavy rains & Flooding
9/18/1965	Wildfire	Major and Widespread Fires
2/1973	Storms/ Floods	
1973	Drought	Drought conditions declared for Glenn, San Benito, and Santa Clara Counties; \$8M agricultural loss
2/9/1976	Drought	1976/1977 were two of the driest years in CA history. Most severe in northern 2/3 of CA.
3/5/1980	Severe Storms	Rain, Winds, Mudslides, & Flooding
10/26/1982	Severe Storms	Rains causing agricultural losses

- 4 Emergency/ Disaster Proclamations/ Executive Orders
- 9 Other Disaster Events
- Floods, Severe Storms, and Droughts are the major hazard events
- Currently in a State of Emergency Drought situation

We Make a Difference
5/6/2015 27

Michael Baker
INTERNATIONAL

Storm Event Databases: 1953 to 2014

HAZARD/ EVENT TYPE	NCEI (1953-2014)	SHELDUS (1960-2013)
Blizzard	1	
Cold/Wind Chill	2	
Dense Fog	1	
Flood	11	8
Frost/Freeze	4	
Funnel Cloud	1	
Lightning		4
Hail	5	2
Heat	9	1
Heavy Rain	3	
Heavy Snow	2	
High Surf	1	
Wind	31	23
Thunderstorm Wind	3	
Tornado	11	5
Wildfire	8	1
Winter Storm	45	
Winter Weather	4	11
Multiple Hazards Event		35

- NCEI = National Centers for Environmental Information (formerly National Climatic Data Center) of the National Oceanic and Atmospheric Administration (NOAA)
 - Flood
 - Wind
 - Tornado
 - Winter Storm
- SHELDUS = Spatial Hazard Events and Losses for the United States from the Hazards & Vulnerability Research Institute at the University of South Carolina
 - Wind
 - Winter Weather
 - Multiple Hazard Events (i.e., Severe Storm/Thunder Storm – Wind/Winter Weather, Flooding – Severe Storm/Thunder Storm, Flooding – Winter Weather)

We Make a Difference
5/6/2015 28

Michael Baker
INTERNATIONAL
Hazard Identification

Data Collection Guide: Historic Hazard Events in Glenn County

Historic Hazard Event	
Type of event	
Nature and magnitude of event	
Location	
Date of event	
Injuries	
Deaths	
Property damage	
Infrastructure damage	
Crop damage	
Business/economic impacts	
Road/school/other closures	
Other damage	
Insured losses	
Federal/state disaster relief funding	
Opinion on likelihood of occurring again	
Source of information	
Comments	

- Record other hazard events in Glenn County not already identified

We Make a Difference
5/6/2015 29

Michael Baker
INTERNATIONAL
Hazards in Various Planning Documents

Hazards	CA State HMP (2013)	Glenn County General Plan	Glenn County EOP	City of Oland General Plan	City of Willows Initial LHMP	Butte County (2014)	Lake County (2005)	Mendocino County (2014)	Tehama County (2012)	Plumas County	Colusa County (2005)
Severe Weather	■		■		■	■	■		■	■	
<i>Extreme Heat</i>	■				■	■					
<i>Freeze/Winter Storm</i>	■				■	■					
<i>Heavy Rain/Hail/Lightning</i>						■					
<i>Tornado</i>					■	■					
<i>Windstorm</i>						■					
Avalanche	■								■		
Dam Failure	■		■		■	■	■	■	■	■	
Drought	■	■			■	■	■	■	■	■	
Climate Change											■
Earthquake	■	■	■	■	■	■	■	■	■	■	■
Erosion		■		■	■	■					
Expansive Soils		■		■							
Flooding	■	■	■	■	■	■	■	■	■	■	■
Landslides	■	■			■	■	■	■	■	■	
Levee Failure	■				■	■					
Subsidence		■		■							
Tsunami	■										
Volcano	■		■		■	■	■			■	
Wildfire	■	■	■		■	■	■	■	■	■	■

We Make a Difference
5/6/2015 30

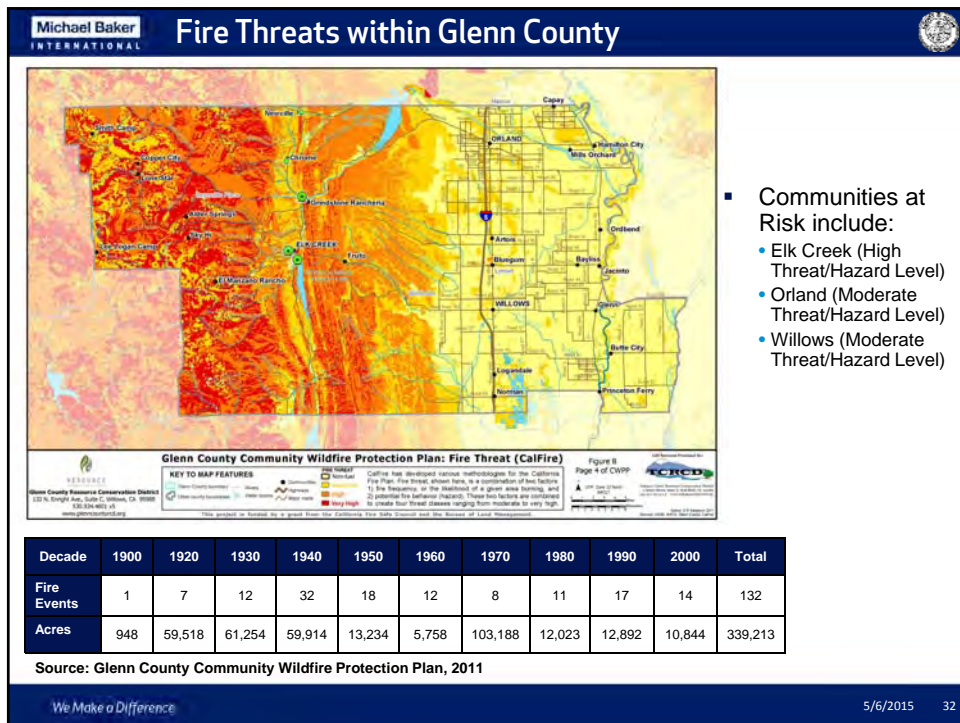
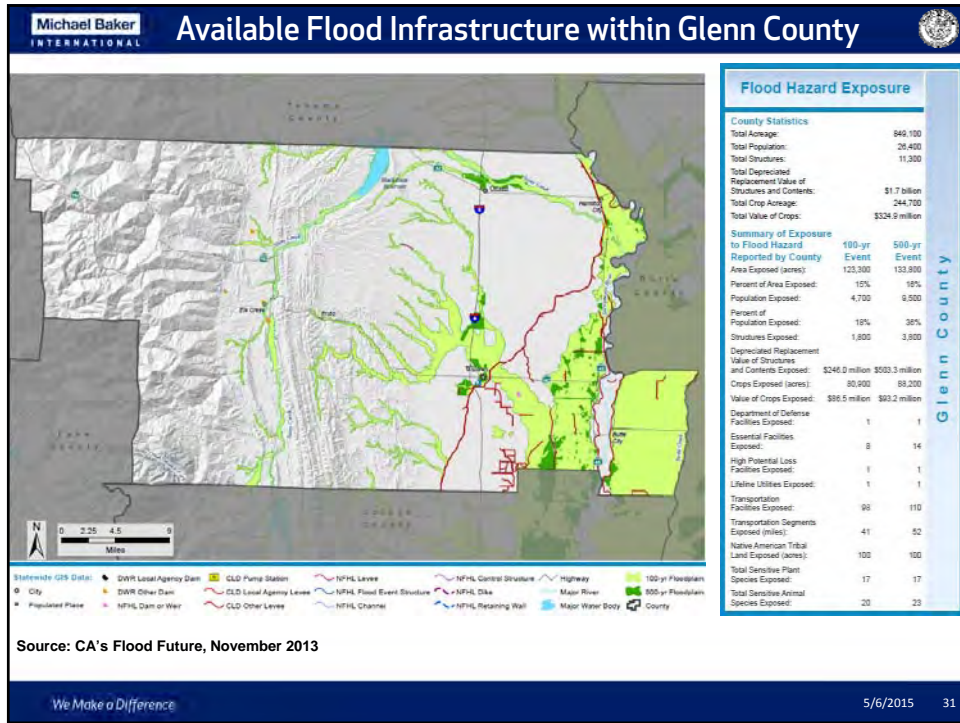

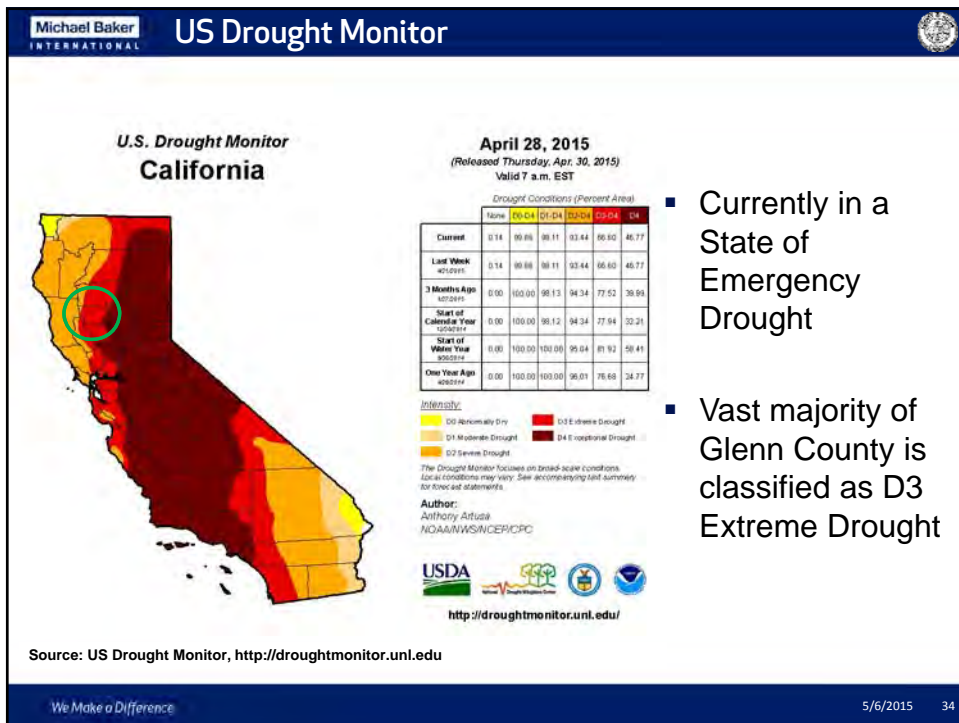
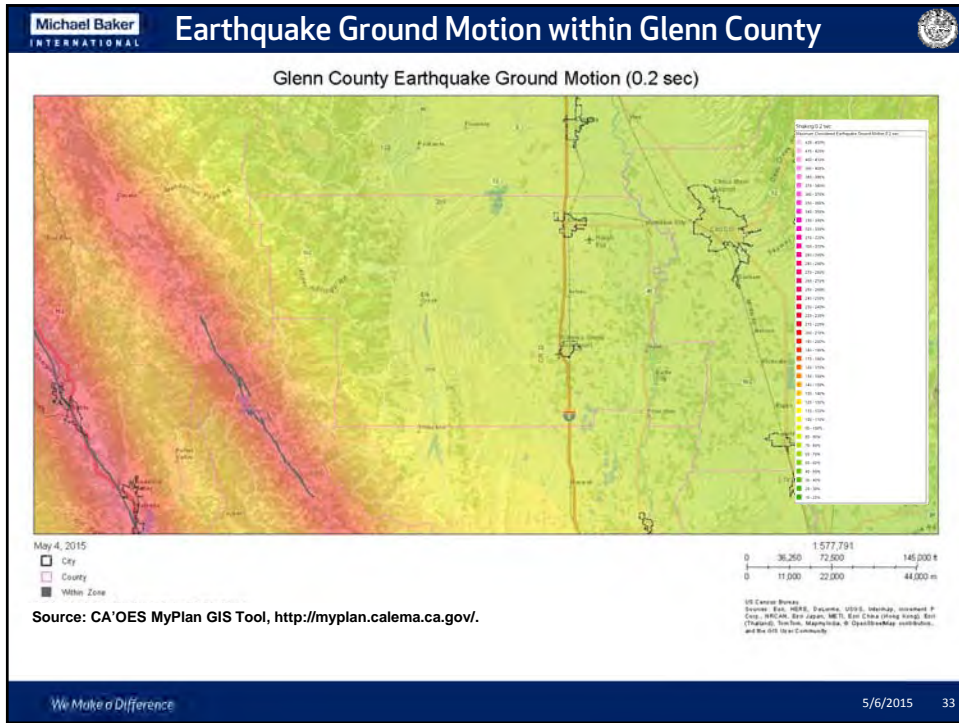

Michael Baker INTERNATIONAL Hazard Identification Exercise

Congratulations! You've been elected Mayor!!!
You have limited Hazard Mitigation Funding...
Which hazards do you focus planning efforts on?

- Use the sticky dots provided to identify the hazards that present the most significant risks and for which mitigation is possible
- Consider potential impacts on community assets (people, buildings, infrastructure, critical facilities, natural and historic resources, and economic assets)



We Make a Difference 5/6/2015 35

Michael Baker INTERNATIONAL Hazard Identification

Data Collection Guide:
Hazard Identification Worksheet

Hazard	Frequency of Occurrence	Spatial Extent	Potential Magnitude	Overall Significance	Hazard Map? (Paper/GIS Source)
Avalanche					
Dam Failure					
Drought					
Climate Change					
Earthquake					
Erosion					
Expansive Soils					
Flooding					
Landslides					
Levee Failure					
Subsidence					
Severe Weather					
Extreme Heat					
Freeze/Winter Storm					
Heavy Rain/Hail/Lightning					
Tornado					
Windstorm					
Tsunami					
Volcano					
Wildfire					

- What hazards can be eliminated (i.e., tsunami) because of no anticipated impacts to Glenn County and participating jurisdictions?
- Identify and rank possible hazards that may impact Glenn County and participating jurisdictions, if different from the County

We Make a Difference 5/6/2015 36

Michael Baker INTERNATIONAL Vulnerability Assessment 

Data Collection Guide: Vulnerability Assessment Worksheet

- Need to identify populations, buildings, critical facilities, infrastructure, and other important assets in Glenn County and participating jurisdictions
 - Critical Facilities
 - Natural, Cultural, and Historical Assets
 - Economic Assets
- Include future buildings, critical facilities, infrastructure, etc., if possible

Essential Facilities	High Potential Loss Facilities	Transportation and Lifeline
Hospitals and other medical facilities	Power plants	Highways, bridges, and tunnels
Police stations	Dams/levees	Railroads and facilities
Fire station	Military installations	Bus facilities
Emergency Operations Centers	Hazardous material sites	Airports
	Schools	Water treatment facilities
	Shelters	Natural gas facilities and pipelines
	Day care centers	Oil facilities and pipelines
	Nursing homes	Communications facilities
	Main government buildings	

We Make a Difference 5/6/2015 37

Michael Baker INTERNATIONAL *We Make a Difference*

Community Engagement Strategy Brainstorm



Michael Baker INTERNATIONAL **Community Engagement Strategy Brainstorm**

- What mediums/methods have worked in the past?
- What are current methods of community engagement about natural hazards and risks?
- What are available resources for community engagement?
- What are current and/or potential challenges of community engagement in Glenn County and participating jurisdictions?
- Are there identified community representatives and/or Community-based Organizations that can assist with the community engagement process?
- Opportunities for Steering Committee members to attend other meetings/community events to communicate about natural hazards and risks/the hazard mitigation planning process, and obtain feedback?



We Make a Difference 5/6/2015 39

Michael Baker INTERNATIONAL **Next Steps**

Baker

- Finalize contact list for Steering Committee members
- Develop/finalize Community Engagement Strategy
- Work with Glenn County to develop webpage for the MJHMP
- Initiate data and information collection efforts
- Send out electronic copy of Data Collection Guide
- Develop Hazard Profiles and Vulnerability Assessments
- Prepare for next Steering Committee meeting and first Public Workshops

Glenn County

- Work with appropriate personnel to identify MJHMP presence on County website
- Assist with data and information collection efforts
- Complete and submit Hazard Identification, Historic Hazard Event, and Vulnerability Assessment Worksheets
- Assist with logistics for next Steering Committee meeting and first Public Workshop

Participating Jurisdictions

- Designate Local Jurisdiction Lead
- Complete and submit Letter of Intent to participate to Glenn County POC
- Assist with data and information collection efforts
- Complete and submit Hazard Identification, Historic Hazard Event, and Vulnerability Assessment Worksheets



We Make a Difference 5/6/2015 40

Michael Baker INTERNATIONAL



Questions?

We Make a Difference 5/6/2015 41

Michael Baker INTERNATIONAL

Thank You for Your Participation!

Project Contacts:

Glenn County Andy Popper, Associate Planner 530-934-6540 apopper@countyofglenn.net	Michael Baker International Wynne Kwan, Project Manager 510-879-0959 wkwan@mbakerintl.com
	Emma Reed, Hazard Mitigation Planner 510-879-0952 Emma.reed@mbakerintl.com

We Make a Difference 5/6/2015 42



Glenn County Multi-Jurisdiction Hazard Mitigation Plan

JURISDICTION AND STAKEHOLDER (INITIAL) PLANNING PROCESS MEETING

SUMMARY: Glenn County is beginning the process of developing a Local Hazard Mitigation Plan. The project will result in a countywide Multi-Jurisdiction Hazard Mitigation Plan, which will assess natural hazards and vulnerabilities, and identify mitigation actions that can be taken to reduce future losses from hazard events. A Steering Committee will be formed to support this project. Glenn County is inviting the incorporated Cities of Orland and Willows, as well as Special Districts, to join the Steering Committee as a participating jurisdiction. An approved hazard mitigation plan ensures that Glenn County is eligible for FEMA Pre-Disaster Mitigation (PDM) and Post-Disaster Hazard Mitigation Grant Programs (HMGP), as well as Flood Management Assistance (FMA) grants.

LOCATION: Glenn County Agricultural Department, Conference Room; 720 North Colusa Street, Willows

DATE/TIME: Thursday, May 7, 2015, from 2:00 to 4:00 P.M.

PRESENTERS: Wynne Kwan, Senior Planner and Emma Reed, Associate Planner; Michael Baker International

TOPICS:

- Hazard Mitigation Planning 101
- Introduction to Hazard Mitigation Planning and the Process
- Explanation of Roles and Responsibilities
- Community Engagement Strategy Overview
- Potential Hazard Overview
- Preliminary Data Collection

Invitee Representatives from Contributing Glenn (County) Departments/Agencies:

Glenn County:

Planning & Public Works Agency:

Hazard Plan Primary Point of Contact (POC): Andy Popper, Associate Planner

Hazard Plan Secondary Point of Contact: Joe Bettencourt, Administrative Analyst

PPWA Supervisory: Di Aulabaugh, Deputy Director

Fixed Transportation/GIS: Mardy Thomas, Principal Planner

Roads/Public Works/Flood Control: Todd Murray and/or Marty Hansen

Building Inspection: Dean Miller, Senior Building Inspector

Airports: Ken Dunn, Airport Site Worker

Office of Emergency Services (OES): Amy Travis, Emergency Preparedness Coordinator

Sheriff's Office: Sean Arlin, Lieutenant

Agricultural Department: Jason Beauchamp, Interim Agricultural Commissioner

Air Pollution: Ian Ledbetter, Air Pollution Specialist

Certified Unified Program Agency (CUPA): Eric Scott, Environmental Program Manager

Environmental Health: Kevin Backus, Director

Health and Human Services Agency (HHS): Grinnell Norton, Deputy Director Public Health



Glenn County Multi-Jurisdiction Hazard Mitigation Plan

JURISDICTION AND STAKEHOLDER (INITIAL) PLANNING PROCESS MEETING (continued)

Potential Participating Jurisdictions: Jurisdictions looking to acquire FEMA plan approval from the Multi-Jurisdiction Plan, and agreeable to a localized planning process, in which the jurisdictional representative on the planning committee communicates and gathers input from those within their own jurisdiction. A Chart of Key Personnel, which should be consulted during the development of the plan for the participating jurisdiction, has been included.

Each participating jurisdiction will appoint a project point of contact (POC). If interested in participating, please RSVP to Andy Popper (apopper@countyofglenn.net) and provide the POC information. Additionally, each participating jurisdiction must provide the County POC a Letter of Intent to Participate. A Sample Letter has been provided.

Invitee Representatives from Incorporated Cities within Glenn County:

City of Orland:

City Manager: Peter R. Carr

Possible Supporting Members

Planning: Scott Friend, City Planner

Roads/Public Works: Forrest Marston, Public Works Supervisor

Fire (Volunteer FD): Bart Caster, Fire Chief

Police: J.C. Tolle, Chief of Police

City of Willows:

City Manager: Steve Holsinger

Possible Supporting Members

Planning: Karen Mantele, City Planner

Police: Jason Dahl, Chief of Police

Fire: Wayne Peabody, Fire Chief

Roads/Public Works: Steve Soeth, Interim Public Works Director

Invitee Representatives from Community Service Districts (CSD):

Hamilton City: Jose Puenta, General Manager

Elk Creek: Roberta H. Hunt, Director/Secretary

Artois: Jack F. Cavier, Jr., Director and President

Butte City: Joseph H. Shockley, President

Additional Invitees Contributing Districts and Agencies (provided support letters):

Resource Conservation District (RCD): Kandi Manhart, Executive Director

Capay Fire District: Ian Turnbull, Fire Chief

Hamilton City (HCFD): Dan James, Fire Chief

Willows Rural Fire Protection District: Larry Maben, Board Chairman

Other Special District Representatives, with repetitive loss from a Natural Hazard



Glenn County Multi-Jurisdiction Hazard Mitigation Plan

Example Chart of Planning Team Members and/or Stakeholders

Mitigation planning team base	Agencies involved in hazard mitigation activities	Agencies with the authority to regulate development	Other agencies and offices that may be affected
<ul style="list-style-type: none"> • Comprehensive Planning • Land Use • Transportation • Public Facilities • Local Emergency Planning Committee 	<ul style="list-style-type: none"> • Building Code Enforcement • Emergency Management • Fire Departments/ Districts • Floodplain Administration • Geographic Information Systems • Parks And Recreation • Public Information Office • Public Works • Stormwater Management • Transportation (Roads/Bridges) • CalOES • ABAG 	<ul style="list-style-type: none"> • City Council/ Board Of Commissioners • Planning Commission • Planning/ Community Development • Special Districts 	<ul style="list-style-type: none"> • Economic Development • Housing • Health and Social Services • Infrastructure • Natural and Cultural Resources



Glenn County Multi-Jurisdiction Hazard Mitigation Plan

Glenn County MJHMP Project Roles and Responsibilities

Michael Baker, International (Consultant):

- Oversee, manage, and document completion of all project tasks in coordination with Glenn County
- Facilitate Steering Committee Meetings and Community Engagement Activities
- Facilitate concurrent, localized planning process for each participating jurisdiction via conference call, as necessary

Glenn County:

- Serve as lead coordinating agency (Andy Popper, Associate Planner, designated County Lead POC and MJHMP Project Lead POC)
- Provide guidance and leadership for MJHMP development
- Assist with collection of documents, GIS data, and other information
- Coordinate logistics for all project meetings
- Host/manage project website
- Respond to general inquiries from the public, stakeholders, etc.
- Coordinate with all participating jurisdictions
- Coordinate plan adoption procedures to ensure plan adoption in a timely manner(*see Footnote 1*)
- Commit to Plan Maintenance Process after FEMA plan approval and adoption, including the Plan Update process every 5 years (as required by FEMA to remain eligible for FEMA grant funding)

Participating Jurisdictions:

A Glenn County MJHMP participating jurisdiction is one that is seeking mitigation plan approval from FEMA to become eligible for FEMA mitigation grant funding. The term “jurisdiction” means “local government.” Title 44 Part 201 Mitigation Planning in the CFR defines a “local government” as “any county, municipality, city, town, township, public authority, school district, special district, intrastate district, council of governments (regardless of whether the council of governments is incorporated as a nonprofit corporation under State law), regional or interstate government entity, or agency or instrumentality of a local government; any Indian tribe or authorized tribal organization, or Alaska Native village or organization; and any rural community, unincorporated town or village, or other public entity.”

At least one representative from each participating jurisdiction shall serve on the MJHMP Steering Committee. Each participating jurisdiction will designate a “Local Jurisdiction Lead”, who will be the primary POC. A concurrent, localized planning process at the participating jurisdiction level will be undertaken throughout the course of MJHMP development and facilitated by Baker, via conference call, as necessary. Other participating jurisdiction representatives/staff will serve as “Supporting Members.”



Glenn County Multi-Jurisdiction Hazard Mitigation Plan

Participating Jurisdictions (continued):

- Responsibilities of the Local Jurisdiction Leads
 - Attend all Steering Committee meetings
 - Provide guidance and leadership for MJHMP development
 - Coordinate logistics for concurrent, localized planning process
 - Coordinate with and report back to supporting members and other local staff from his/her jurisdiction at various points throughout the planning process
 - Assist with data collection and information sharing in support of MJHMP development
 - Assist with community and stakeholder engagement efforts
 - Develop jurisdiction-specific mitigation action plans in coordination with other local staff
 - Review/comment on draft plan materials
 - Coordinate local plan adoption procedures to ensure plan adoption in a timely manner (*see Footnote 1*)
 - Commit to Plan Maintenance Process after FEMA plan approval and adoption, including the Plan Update process every 5 years (as required by FEMA to remain eligible for FEMA grant funding)

- Supporting Members for participating jurisdictions provide support to the Local Jurisdiction Leads, as necessary, including:
 - Assist with data collection and information sharing
 - Assist with community and stakeholder engagement efforts
 - Develop jurisdiction-specific mitigation action plans
 - Review/comment on draft plan materials

Stakeholders:

Stakeholders can include any “local government” entity (see definition under Participating Jurisdictions) within Glenn County that chooses not to seek mitigation plan approval from FEMA (and thus, would not be eligible for FEMA mitigation grant funding) but would still like to participate in the planning process to ensure its concerns and issues are heard and incorporated into the Glenn County MJHMP. Additional stakeholders can include other interested parties, such as Federal Agencies, State Agencies, businesses/chambers of commerce, academia, private and non-profit organizations/community organizations, etc. These are usually individuals or groups that affect or can be affected by a mitigation action or policy.

- Assist with data collection and information sharing in support of MJHMP development, as appropriate
- Assist with the development of mitigation actions, as appropriate
- Provide input/comment on draft plan materials

¹ In order for FEMA to approve a multi-jurisdictional plan, at least one participating jurisdiction must formally adopt the plan within one calendar year of FEMA’s designation of the plan as APA. Participants of a multi-jurisdictional plan will assume the expiration date five years from the first jurisdiction’s approval date regardless of the other participant’s subsequent adoption date(s). The five-year approval period does not get “re-set” each time another participating jurisdiction adopts the plan

Instructions for Statement of Intent to Participate

For the local government¹ entity seeking to be the Lead Jurisdiction on the Multi-Jurisdictional plan, a “Statement of Intent to Participate” **must be** executed by each participating jurisdiction and submitted to the Lead Jurisdiction. A sample letter of intent is provided for guidance and includes requirements identified in 44 CFR §201.6 for Local Mitigation Plans.

In order to insure the accurate tracking of jurisdictions and approved Multi-Jurisdictional Local Hazard Mitigation Plans (LHMPs), Cal OES requires that the Lead **Jurisdiction provide a copy of all the fully executed** “Statement of Intent to Participate”² to Cal OES in the grant application.

This is required because in the past, some local agencies were unsure if they were actually included in a completed FEMA approved LHMP. By completing this form, all participating jurisdictions will be able to have a full understanding of their responsibilities that they must accept in order to be recognized as being a participating member of an approved Multi-Jurisdictional LHMP. Being recognized as a participating jurisdiction of an approved LHMP, documents eligibility for potential hazard mitigation project grant funds, if they meet the participation criteria set forth in the letter.

It is recommended that the Lead Agency use the Sample Letter of Intent provided by Cal EMA as a tool to fulfill this requirement. If the Lead Agency chooses to use a different format, it must include the requirements specified in the Sample Letter of Intent.

¹ **Local governments** are defined at 44 CFR §201.2 as:
any county, municipality, city, town, township, public authority, school district, special district, intrastate district, council of governments (regardless of whether the council of governments is incorporated as a nonprofit corporation under State law), regional or interstate government entity, or agency or instrumentality of a local government; any Indian tribe or authorized tribal organization, or Alaska Native village or organization; and any rural community, unincorporated town or village, or other public entity.

² **“Statement of Intent to Participate”**, in conformance with FEMA’s *Hazard Mitigation Assistance Unified Guidance Hazard Mitigation Grant Program, Pre-Disaster Mitigation Program, Flood Mitigation assistance Program, Repetitive Flood Claims Program, Severe Repetitive Loss Program* dated June 1, 2010, page 31.

EXAMPLE LETTER OF INTENT

PARTICIPATING JURISDICTION LETTERHEAD

[Date]

Andy Popper, Associate Planner
Glenn County Planning & Public Works Agency
777 North Colusa Street
Willows, CA 95988

Re: "Statement of Intent to Participate" as participating jurisdiction in the Glenn County Multi-jurisdictional Hazard Mitigation Planning

To whom it may concern,

In accordance with the Federal Emergency Management Agency's (FEMA) Local Mitigation Plans requirements, under 44 CFR §201.6, which specifically identify criteria that allow for multi-jurisdictional mitigation plans, the [Participating Jurisdiction] is submitting this letter of intent to confirm that [Participating Jurisdiction] has agreed to participate in the Glenn County Multi-jurisdictional Hazard Mitigation Planning effort.

Further, as a condition to participating in the mitigation planning; [Participating Jurisdiction] agrees to meet the requirements for mitigation plans identified in 44 CFR §201.6 and to provide such cooperation as is necessary and in a timely manner to Glenn County to complete the plan in conformance with FEMA requirements.

[Participating Jurisdiction] understands that it must engage in the following planning process, as more fully described in FEMA's Local Multi-Hazard Mitigation Planning Guidance dated July 1, 2008, including, but not limited to:

- Identification of hazards unique to the jurisdiction and not addressed in the master planning document;
- The conduct of a vulnerability analysis and an identification of risks, where they differ from the general planning area;
- The formulation of mitigation goals responsive to public input and development of mitigation actions complementary to those goals. A range of actions must be identified specific for each jurisdiction;
- Demonstration that there has been proactively offered an opportunity for participation in the planning process by all community stakeholders (examples of participation include relevant involvement in any planning process, attending meetings, contributing research, data, or other information, commenting on drafts of the plan, etc.);
- Documentation of an effective process to maintain and implement the plan;
- Formal adoption of the Multi-jurisdictional Hazard Mitigation Plan by the jurisdiction's governing body (each jurisdiction must officially adopt the plan); and
- Documentation of participation in the NFIP, continued compliance with NFIP requirements, and address NFIP insured structures that have been repetitively damaged by floods.

Therefore, with a full understanding of the funding obligations incurred by an agreement between Glenn County and the Participating Jurisdiction, I [Name of authorized jurisdiction official], commit [Name of Participating Jurisdiction] to the Glenn County Multi-jurisdictional Hazard Mitigation Planning effort.

Executed this ___ day of _____

[Jurisdiction official's signature]



Glenn County Multi-Jurisdiction Hazard Mitigation Plan

Name	Title	Jurisdiction/Organization	Mailing Address	Email/Telephone
Joe Betten court	Admin Services Analyst	County PPHA		934-6530
M. Thomas	Principal Planner	County / RTPA PPHA	mthomas@countyofglenn.net	934-6830
Andy Popper	Associate Planner	County PPHA		



Glenn County Multi-Jurisdiction Hazard Mitigation Plan

Meeting: Steering Committee / Stakeholders #1
Date/Time: May 7, 2015 2-4 pm
Page ___ of ___

Name	Title	Jurisdiction/Organization	Mailing Address	Email/Telephone
Wynne Kwan	Sur. Planner/ Project Mgr.	Michael Baker Int'l	1 Kaiser Plaza, Suite 1150 Oakland, CA 94612	wkwan@mbakerintl.com 510.879.0959
Emma Reed	Planning Associate	"	"	emma.reed@mbakerintl.com 510.879.0952



Glenn County Multi-Jurisdiction Hazard Mitigation Plan

Meeting: Steering Committee/
STAKEHOLDERS #1
Date/Time: MAY 7, 2015 2-4pm
Page of

Name	Title	Jurisdiction/Organization	Mailing Address	Email/Telephone
ERIC SCOTT	ENV. Program Manager	Air Pollution CUPA		escott@countyofglenn.net
Di Anlabangh	Dep Dir	PPWA	POB 1070 Willows	publicworks@ countyofglenn.net
Kevin Backus	Director	Env. HEALTH		
Natalie Butler	City Clerk	Willows		
Steve Holsinger	City Mgr	Willows		
Kandi Manhart	Exec. Officer	Glenn Co R.C.D.		Kandi Manhart @cu.nacdn.net
Jason Beauchamp	Interim Ag Comm	Glenn Co Ag	720 N. Colusa	jbeauchamp@ Countyofglenn.net
MATT GOMES	DEPUTY DIRECTOR	PFPWA	777 N. Colusa	mgomes@countyofglenn.net
BRENCE CARPENTER	LT. COMMANDER	CHS Willows	464 N. Humboldt Willows	bcarpenter@ cnp.ca.gov



Glenn County Multi-Jurisdiction Hazard Mitigation Plan

Name	Title	Jurisdiction/Organization	Mailing Address	Email/Telephone
Sean Arlin	LT	Glenn CO SO	545 W. OAK ST. Willows, CA 95988	Sarlin@countyofglenn.net 530-934-6317
Amy Travis	Emerg. Prep. Coordinator	Glenn Co. HHA- PH	240 N. Villa Ave Willows	atravis@glenncountyhealth.org 934-6588
Jose Puente	General Manager HCCSD	HCCSD	hccsd@gm@ztt.net	530 826-3208
Ken Dunn	Glenn County PPW Airports	Glenn County PPW	Kdunn@countyofglenn.net	530-624-0836
Todd Myverny	GCPW	GCPW		934-6530
DEAN Miller	BI	GCPPW	dmiller@countyofglenn.net	
Misty Hausen	Road Supervisor	GCPPW		934-6530
Steve Sock	Director PPW	City of Willows		934-7041
Mike Markin	Planner	City of Orland	mmarkin@pmcworld.com	
Jerry C. Cipe	Resident	Butte Co. CSO	BOX 172 Butte City 95930	909 7207651

Glenn County
Multi-Jurisdictional Hazard Mitigation Plan
Steering Committee Meeting #1 Notes

- Who is the deciding body for FEMA grants?
 - There are three mitigation grant programs, so it depends
 - CalOES
- Can we have two community/public engagement meetings going on simultaneously in different jurisdictions (i.e., Willows and Orland)?
 - Yes, would be a good idea
 - Useful for several reasons
- What will open houses/community workshops consist of?
 - Looping presentation
 - Stations categorized by hazard
- Does each city in Glenn County have an EOP?
 - Yes, but not necessarily up-to-date
- ACTION ITEM: Research Grindstone tribe
- Earthquake faults
 - CalOES map only shows major California faults
 - There are several minor fault lines that affect Glenn County
 - Minor fault lines run along Interstate-5
 - Amy Travis will search for GIS data of minor fault lines
- Participating jurisdictions do not need any kind of cash match
 - Just need the time commitment to participate in the MJHMP

- *Cannot* use staff time funded by other FEMA/CalOES grants
- Outstanding issue of Hamilton City and how to deal with them as a jurisdiction versus subsection of the county plan
- Outcome of Hazard Identification by Dots exercise...

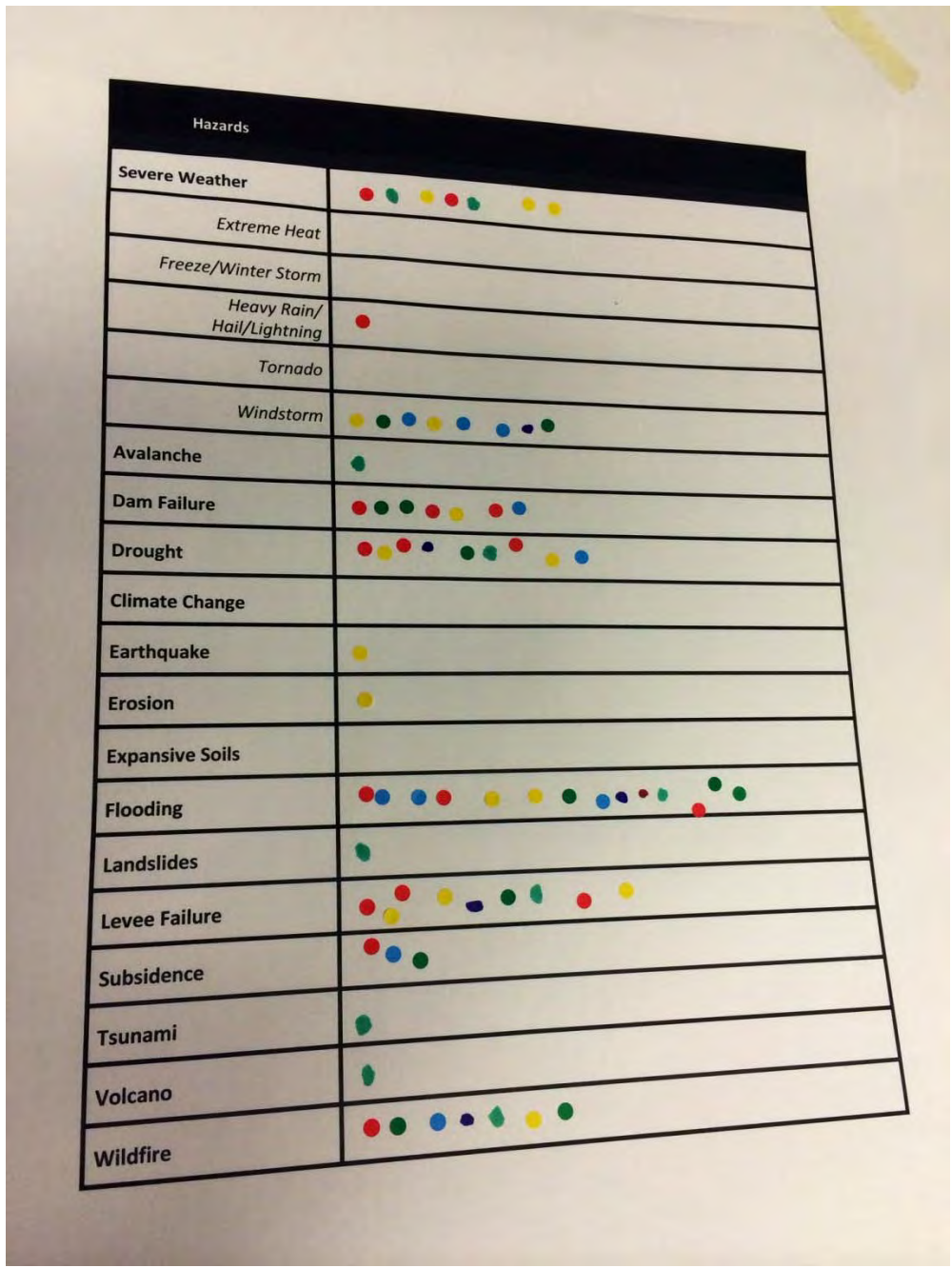



Glenn County Multi-Jurisdiction Hazard Mitigation Plan

Glenn County MJHMP Steering Committee Meeting #2 Agenda

Date: Thursday, 30 July 2015
Time: 2.00pm to 4.00pm
Location: Glenn County Office of Education, Conference Room
311 South Villa Avenue
Willows CA 95988

- Welcome and Introductions
- Preliminary Results and Findings of Risk Assessment

{SESSION BREAK}

- Community Asset Inventory Review
- Group Analysis and Risk Factor Development
- Next Steps

Michael Baker INTERNATIONAL We Make a Difference

Glenn County, CA Multi-Jurisdiction Hazard Mitigation Plan



Steering Committee Meeting #2
July 30, 2015

Michael Baker INTERNATIONAL Agenda

- Welcome and Introductions
- Preliminary Results and Findings of Risk Assessment
- {SESSION BREAK}**
- Community Asset Inventory Review
- Group Analysis and Risk Factor Development
- Next Steps

Michael Baker INTERNATIONAL We Make a Difference 7/29/2015 2

Michael Baker INTERNATIONAL We Make a Difference

Risk Assessment



Michael Baker CORPORATION Risk Assessment

Flooding: Overview

- 8 Federal Declared Events since 1950
- 100-year events largely in southeastern portion of County
- Repetitive loss properties
 - 11 in unincorporated Glenn County
 - 9 in the City of Willows
 - 0 in the City of Orland
- Associated hazards: repetitive flooding, coastal flooding, levee failure, and erosion

WE MAKE IT DIFFERENT 7/29/2015 4

Michael Baker CORPORATION Risk Assessment

Flooding

- Past Occurrences
 - Seasonal flooding common in lowlands
 - 8 Federal/6 State Emergency Disaster Proclamations since 1950
- Location/Extent
 - 2 major watershed basins of Sacramento River that extend across Glenn County
 - Colusa-Glenn
 - Shasta-Tehama
- Magnitude/Severity
 - 20 Repetitive Loss Properties
 - All are seasonal in nature

WE MAKE IT DIFFERENT 7/29/2015 5

Michael Baker CORPORATION Risk Assessment

Flooding

Major Flood Disaster Declarations

Year	Hazard	Cause of Hazard	Date of Event	Declaration Number
1998	SEVERE WINTER STORMS AND FLOODING	WEATHER	9-Feb-98	1203
1997	SEVERE STORMS/FLOODING	WEATHER	4-Jan-97	1155
1995	SEVERE WINTER STORMS, FLOODING, LANDSLIDES, MUD FLOWS	WEATHER	12-Mar-95	1046
1995	SEVERE WINTER STORMS, FLOODING, LANDSLIDES, MUD FLOWS	WEATHER	10-Jan-95	1044
1986	SEVERE STORMS, FLOODING	WEATHER	21-Feb-86	758
1983	COASTAL STORMS, FLOODS, TORNADOES	WEATHER	9-Feb-83	677
1974	SEVERE STORMS, FLOODING	WEATHER	25-Jan-74	412
1964	HEAVY RAINS & FLOODING	WEATHER	24-Dec-64	183

WE MAKE IT DIFFERENT 7/29/2015 6

Michael Baker CORPORATION Risk Assessment

Flooding

	None/Not Mapped	Minimal Hazard	500-Year Flood Plain	100-Year Flood Plain
Medical Facilities		7	2	
Education Facilities		26	4	
Fire Depts/Protection Districts		7	2	3
Police/Sheriff's Depts		2	1	
Airports		1	1	
Dams		4		1
Water Treatment Plant		1		
Cell Towers	1	4	1	1
County/City Facilities ORLAND		13		
County/City Facilities WILLOWS		9	6	1

We Make It Different 7/29/2015 7

Michael Baker CORPORATION Risk Assessment Development

Flooding

Glenn County Multi-Jurisdictional Hazard Mitigation Plan
City of Orland Flood Hazard

We Make It Different 7/29/2015 8

Michael Baker CORPORATION Risk Assessment

Flooding: Orland

Glenn County Multi-Jurisdictional Hazard Mitigation Plan
City of Orland Flood Hazard

We Make It Different 7/29/2015 9

Michael Baker CORPORATION Risk Assessment

Flooding: Willows



Glenn County
Multi-Jurisdictional
Hazard Mitigation Plan
City of Willows Flood Hazard

7/29/2015 10

Michael Baker CORPORATION Risk Assessment

Dam Failure: Overview

- No officially declared dam failure events in the past
- Glenn County impacted by dams within the County and also outside of the County
- Eastern portion of County would be impacted by Black Butte Dam failure
- Limited quantitative probability information exists for dam failure for Glenn County

7/29/2015 11

Michael Baker CORPORATION Risk Assessment

Dam Failure

- **Past Occurrences**
 - A dam failure event has never occurred in Glenn County
- **Location/Extent**
 - 7 dams in the county; 1 classified as "high hazard"
 - 8 dams outside county limits but could have impacts on Glenn County
- **Magnitude/Severity**
 - Black Butte Dam inundation zone impacts eastern portion of Glenn County, including the City of Orland
 - Inundation zone data for Stony Gorge Dam not available

7/29/2015 12

Michael Baker CORPORATION Risk Assessment

Dam Failure

Dams within County Limits

Name	Community	River	Owner Type	Hazard Category	Height (ft)	Storage (Acre ft)
Upper Plaskett	Elk Creek	Plaskett Creek	Federal	L	28	21
Upper Plaskett Lake	Elk Creek	Plaskett Creek	Federal	L	28	21
Stony Gorge	Elk Creek	Stony Creek	Federal	H	119	50,350
Hamilton	Chrome	TR Watson Creek	Private	L	28	184
374						
Stony Creek Grand	Hamilton City	Stony Creek	Public Utility	L	10	100
T A Wright	Grindstone	Small Creek	Private	L	38	650
Indian Rancheria						
Sanhedrin Ranch	Copper City	TR Stony Creek	Private	L	27	210

Dams outside County Limits

Name	County	Community	River	Owner Type	Hazard Category	Height (ft)	Capacity (Acre ft)
Black Butte	Tehama	Glenn/Tehama Counties	Stony Creek	Federal	H	156	143,700
East Park	Colusa	Colusa	Little Stony Creek	Federal	H	139	54,300
Shasta	Shasta	Shasta Lake	Sacramento River	Federal	H	602	4,661,860
Oroville	Butte	Oroville	Feather River	Not Listed	H	770	3,540,000

We Make It Different 7/29/2015 13

Michael Baker CORPORATION Risk Assessment

Dam Failure

	Within Inundation Area	Outside Inundation Area
Medical Facilities	4	5
Education Facilities	19	11
Fire Depts/Protection Districts	6	6
Police/Sheriff's Depts	1	2
Airports	1	1
Dams	1	3
Water Treatment Plant	1	1
Cell Towers	3	4
County/City Facilities ORLAND	12	1
County/City Facilities WILLOWS		16

We Make It Different 7/29/2015 14

Michael Baker CORPORATION Risk Assessment

Dam Failure

Glenn County Sub-Jurisdictional Hazard Mitigation Plan

We Make It Different 7/29/2015 15

Michael Baker CORPORATION Risk Assessment

Levee Failure: Overview

- **Past Occurrences**
 - Portions of Hamilton City and surrounding area flooded in 1974
 - Residents of the town were evacuated 6 times in the past 20 years
- **Location/Extent**
 - Various locations along Sacramento River
 - Most significantly along west bank in the vicinity of Hamilton City
- **Magnitude/Severity**
 - DHS identifies and retrofits levees that present greatest risk to the nation

We Make It Different 7/29/2015 16

Michael Baker CORPORATION Risk Assessment

Levee Failure

	Protected by Levee	Not Protected by Levee
Medical Facilities		9
Education Facilities	2	28
Fire Depts/Protection Districts	2	10
Police/Sheriff's Depts		3
Airports		2
Dams		5
Water Treatment Plant		1
Cell Towers	1	6
County/City Facilities ORLAND		13
County/City Facilities WILLOWS		16

We Make It Different 7/29/2015 17

Michael Baker CORPORATION Risk Assessment

Levee Failure

We Make It Different 7/29/2015 18

Risk Assessment

Drought: Overview

- 4 Declared Events since 1950
- Drought cycles occur every 7-11 years
- Potential to impact entire County
- No impact to life or property, but can impact agricultural sector and water supplies/water supply infrastructure

U.S. Drought Monitor
California
July 21, 2015
Minimum Precip. 2015: 0.00 in
2014: 0.00 in
2013: 0.00 in
2012: 0.00 in
2011: 0.00 in
2010: 0.00 in
2009: 0.00 in
2008: 0.00 in
2007: 0.00 in
2006: 0.00 in
2005: 0.00 in
2004: 0.00 in
2003: 0.00 in
2002: 0.00 in
2001: 0.00 in
2000: 0.00 in
1999: 0.00 in
1998: 0.00 in
1997: 0.00 in
1996: 0.00 in
1995: 0.00 in
1994: 0.00 in
1993: 0.00 in
1992: 0.00 in
1991: 0.00 in
1990: 0.00 in
1989: 0.00 in
1988: 0.00 in
1987: 0.00 in
1986: 0.00 in
1985: 0.00 in
1984: 0.00 in
1983: 0.00 in
1982: 0.00 in
1981: 0.00 in
1980: 0.00 in
1979: 0.00 in
1978: 0.00 in
1977: 0.00 in
1976: 0.00 in
1975: 0.00 in
1974: 0.00 in
1973: 0.00 in
1972: 0.00 in
1971: 0.00 in
1970: 0.00 in
1969: 0.00 in
1968: 0.00 in
1967: 0.00 in
1966: 0.00 in
1965: 0.00 in
1964: 0.00 in
1963: 0.00 in
1962: 0.00 in
1961: 0.00 in
1960: 0.00 in
1959: 0.00 in
1958: 0.00 in
1957: 0.00 in
1956: 0.00 in
1955: 0.00 in
1954: 0.00 in
1953: 0.00 in
1952: 0.00 in
1951: 0.00 in
1950: 0.00 in

USDA
NOAA
NWS

7/29/2015 19

Risk Assessment

Drought

- Past Occurrences**
 - 1972: worst drought to impact county in 33 years
 - 1976-77: statewide drought
 - 1991: Tulare Lake and San Joaquin Valley areas suffered significantly from limited precipitation
- Location/Extent**
 - Drought can affect the entire State
 - Can occur in any part of the country at any time
- Magnitude/Severity**
 - No commonly accepted return period probability
 - Magnitude measured by time and severity of hydrologic deficit
 - Glenn County largely in an Extreme Drought

7/29/2015 20

Risk Assessment

Drought

Vegetation Drought Response Index
Complete: California, Quad 1

June 1, 2015

Vegetation Condition

- Extreme Drought
- Severe Drought
- Moderate Drought
- Pre-Drought
- Near Normal
- Unusually Moist
- Very Moist
- Extremely Moist
- Open Season
- Water

USGS
RM

7/29/2015 21

Michael Baker CORPORATION Risk Assessment

Severe Weather and Storms: Overview

- 18 Federal/Cal EMA Declared Events since 1950 resulting in flooding, landslides, and other hazards
- Localized events have been categorized as weather-related flooding events
- Past/existing weather patterns imply higher probability of occurring
- Impacts to all of Glenn County, and can result in injury/loss of life, property damage, and agricultural impacts/losses

WE MAKE A DIFFERENCE 7/29/2015 22

Michael Baker CORPORATION Risk Assessment

Severe Weather and Storms

- Past Occurrences**
 - 12 federally declared major severe weather events have occurred in the county since 1950
 - Flooding
 - Heavy Rains
 - Severe Storms
- Location/Extent**
 - Affects all areas of Glenn County
- Magnitude/Severity**
 - Approximately 90% of annual precipitation occurs in about 4 months
 - Difficult to capture severity, but could base it on fatalities and damage caused

WE MAKE A DIFFERENCE 7/29/2015 23

Michael Baker CORPORATION Risk Assessment

Severe Weather and Storms

Disaster Number	Declaration Date	Disaster Type	Incident Type	Explanation
Federal Declarations				
47	12/23/1955	DR	Flood	Statewide Flooding
82	4/4/1958	DR	Flood	Heavy rains & Flooding
155	2/26/1963	DR	Flood	Flooding & Rainstorms
183	12/24/1964	DR	Flood	Heavy rains & Flooding
283	1/27/1970	DR	Flood	Heavy winds, storms, & Flooding
677	2/9/1983	DR	Coastal Storm	Coastal Storms, Floods, Slides, & Tornadoes
758	2/23/1986	DR	Flood	Severe Storms & Flooding
854	2/11/1991	DR	Snow	Severe Freeze
1044	1/10/1995	DR	Severe	Severe Winter Storms, Flooding, Landslides, & Mud Flows Storm(s)
1046	3/12/1995	DR	Severe	Severe Winter Storms, Flooding, Landslides, & Mud Flows Storm(s)
1155	1/4/1997	DR	Severe	Severe Winter Storms, Flooding, Landslides, & Mud Flows Storm(s)
1203	2/9/1998	DR	Severe	Severe Winter Storms & Flooding Storm(s)
Emergency Declarations				
3023	1/20/1977	EM	Drought	Drought
3248	9/13/2005	EM	Hurricane	Hurricane Katrina Evacuation &
Cal EMA Emergency and Disaster Proclamations / Executive Orders				
	5/10/2006		Severe	Roadway Damage Storms
	1/6/2008 to 1/14/2008		Winter	Storms
	2/27/2009		Drought	3-year State-wide Drought
	1/17/2014		Drought	State of Emergency Declaration

WE MAKE A DIFFERENCE 7/29/2015 24

Michael Baker CORPORATION Risk Assessment

Wildfire: Overview

- Glenn County has varying fire hazard risks
 - Eastern and central portion of County along Elk Creek corridor have extreme, very high, and high fire threats and fire hazard severity
- 6 events greater than 10 acres since 1878
- Grindstone Fire was largest
 - Occurred in 1953
 - Burned more than 1,300 acres
- Seasonal, but occur annually

Michael Baker Corporation 7/29/2015 25

Michael Baker CORPORATION Risk Assessment

Wildfire

- Past Occurrences
 - 306 Wildfire in 2013 burned over 200 acres
 - Daves Wildfire in 2013 burned 226 in eastern Mendocino National Forest
- Location/Extent
 - Western portions of the county at highest risk
- Magnitude/Severity
 - Measured by number of acres burned

Michael Baker Corporation 7/29/2015 26

Michael Baker CORPORATION Risk Assessment

Wildfire

	Urban Unsoned	Non-Wildland/Non-Urban	None/Not Mapped	Moderate	High	Very High
Medical Facilities	8	1				
Education Facilities	23	4	2		1	
Fire Depts/Protection Districts	4	4	1	1		2
Police/Sheriff's Depts	3					
Airports	2					
Dams		1		1	2	1
Water Treatment Plant		1				
Cell Towers		3	1	1		2
County/City Facilities ORLAND	11	2				
County/City Facilities WILLOWS	16					

Michael Baker Corporation 7/29/2015 27

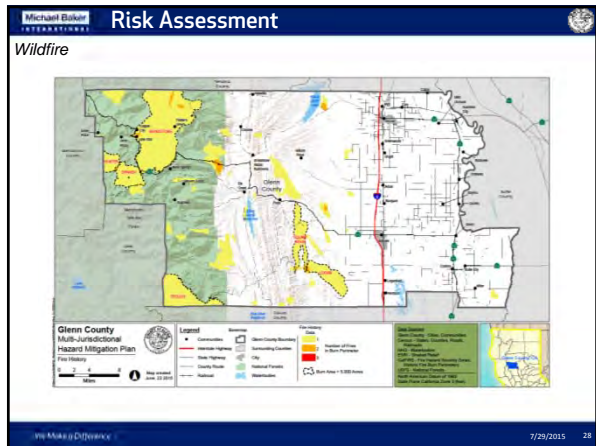

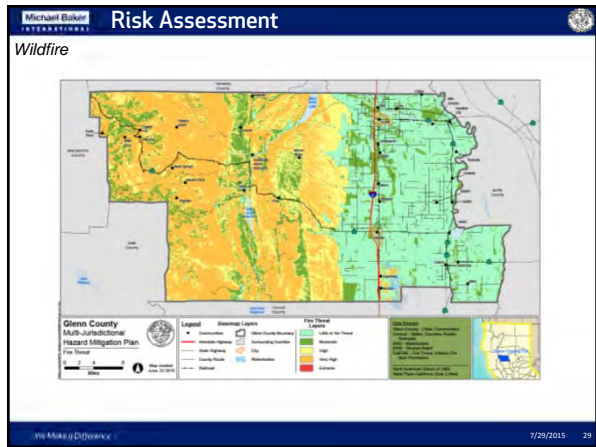

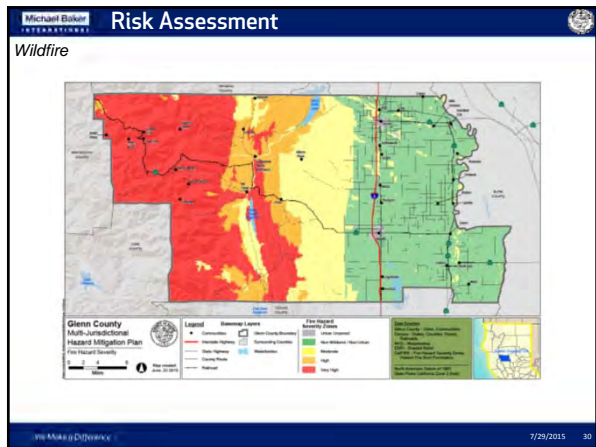

Risk Assessment
Earth Movements: Earthquakes/Seismic Shaking: Overview

- EQ activity in Glenn County is significantly below CA state average but 724% greater than US average
- No federally declared EQs in Glenn County since 1950
- Largest EQ to occur within 30 miles of Glenn County: a 5.0 magnitude in 1995
- 60.91% chance of a moderate EQ occurring within 30 miles of Glenn County within next 50 years
- Higher seismic shaking in the western portion of County
- Associated hazards: faulting and liquefaction



Michael Baker CORPORATION 7/29/2015 31

Risk Assessment
Earth Movements: Earthquakes/Seismic Shaking

- Past Occurrences**
 - No federally declared earthquake event since 1950
 - Magnitude 5.8 earthquake occurred 48 miles away in 1975
 - Magnitude 5.0 earthquake occurred within 30 miles in 1995
- Location/Extent**
 - 6 fault systems within Glenn County area including
 - Bartlett Springs (Coastal Range)
 - Great Valley (Willows)
- Magnitude/Severity**
 - Richter Scale
 - Mercalli Scale

Michael Baker CORPORATION 7/29/2015 32

Risk Assessment
Earth Movements: Earthquakes/Seismic Shaking

	Not Felt	Moderate	Strong
Medical Facilities		4	5
Education Facilities	2	19	9
Fire Depts/Protection Districts	1	7	4
Police/Sheriff's Depts		1	2
Airports		1	1
Dams		3	2
Water Treatment Plant			1
Cell Towers	1	3	3
County/City Facilities ORLAND		13	
County/City Facilities WILLOWS			16

Michael Baker CORPORATION 7/29/2015 33

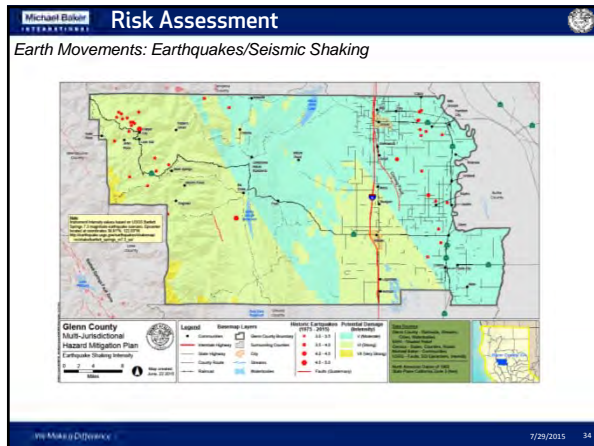

-
- No hazard events have occurred
 - Majority of the County is underlain by soils with a high shrink-swell potential
 - Removing the top layer of soil and/or preconstruction design and engineering are enough to prevent the costly problems associated with expansive soils in most cases
 - Low probability of occurrences with adherence to Glenn County building codes and best practices

-
- **Past Occurrences**
 - Have been known to cause problems to building foundations
 - No specific data on past damages available
 - **Location/Extent**
 - Southeastern portion of Glenn County contains soils with higher expansive potential
 - **Magnitude/Severity**
 - Fairly widespread hazard across the county but unlikely to cause loss of life
 - Standard building practices used to mitigate damage

Michael Baker CORPORATION Risk Assessment

Expansive Soils

	Little/None	Slight	Moderate
Medical Facilities		8	1
Education Facilities	2	21	7
Fire Depts./Protection Districts	1	8	3
Police/Sheriff's Depts		3	
Airports		2	
Dams		4	1
Water Treatment Plant		1	
Cell Towers	1	3	3
County/City Facilities ORLAND		13	
County/City Facilities WILLOWS		16	

7/29/2015 37

Michael Baker CORPORATION Risk Assessment

Expansive Soils

Glenn County Multi-Jurisdictional Hazard Mitigation Plan

7/29/2015 38

Michael Baker CORPORATION Risk Assessment

Subsidence

- Past Occurrences
 - Extensive groundwater pumping from San Joaquin Valley aquifers affects Northern Sacramento Valley region
 - Exact data on past damages is not available
 - Any local knowledge/resources on subsidence available?
- Location/Extent
 - Loose soil in southern, central, and eastern portions of the county has high potential for subsidence displacement
- Magnitude/Severity
 - Has lessened since the 1970s when subsidence was first recognized, but still places stress on aquifer systems and likely will continue

7/29/2015 39

Michael Baker INTERNATIONAL **Risk Assessment**

*Historical Disaster Events in Glenn County
Data Collection Worksheet*

- Record other disaster events that occurred in Glenn County not identified already
- Provide as much information as possible
- Include supporting documentation, newspaper articles, or other original sources
- Contact for questions/send additional information:
 - Wkwan@mbakerintl.com
 - Emma.Reed@mbakerintl.com



We Make a Difference 7/29/2015 40

Michael Baker INTERNATIONAL *We Make a Difference*

Community Asset Inventory Review



Michael Baker INTERNATIONAL **Community Asset Inventory Review**

- Based on County-provided data, internet research, and other database resources
- Includes:
 - Government facilities and infrastructure
 - Schools
 - Fire Protection Districts
 - Hospitals and other Medical Facilities
- Review Community Asset Inventory and Vulnerability Assessment Data Tables Packet
 - Revise/correct addresses, etc., as necessary
 - Identify additional assets to be included
- Contact for questions/send additional information:
 - Wkwan@mbakerintl.com
 - Emma.Reed@mbakerintl.com

We Make a Difference 7/29/2015 42

Michael Baker INTERNATIONAL We Make a Difference

Risk Factor (RF) Development

Michael Baker INTERNATIONAL We Make a Difference

Risk Factor (RF) Development

Prioritizing the Identified Hazards

- Combines historical data, local knowledge, and consensus opinions to produce numerical values that allow identified hazards to be ranked against one another
- Assign varying degrees of risk (1 to 4) to five (weighted) categories for each hazard for each participating jurisdiction:
 - Probability
 - Impact
 - Spatial Extent
 - Warning time
 - Duration
- Each category weights can be adjusted as necessary
- RF Value calculated based on the following formula:

$$RF\ Value = [(Probability \times .30) + (Impact \times .30) + (Spatial\ Extent \times .20) + (Warning\ Time \times .10) + (Duration \times .10)]$$

- RF Value Designation:

Risk Factor Value Designation
HIGH RISK (3.0 – 4.0)
MODERATE RISK (2.0 – 2.9)
LOW RISK (0.1 – 1.9)

Michael Baker INTERNATIONAL 7/29/2015 44

Michael Baker INTERNATIONAL We Make a Difference

Next Steps

- First Public Workshop scheduled for TODAY: 5:00P.M. to 7:30P.M.
- Finalize hazard profiles and vulnerability assessments based on comments/feedback from today's Steering Committee meeting and Public Workshop
- Next MJHMP Steering Committee meeting September 2015 (Date/Location: TBD)
 - MJHMP Goals Development/Identification
 - Capabilities Assessment
 - Mitigation Actions Development/Identification

Michael Baker INTERNATIONAL 7/29/2015 45

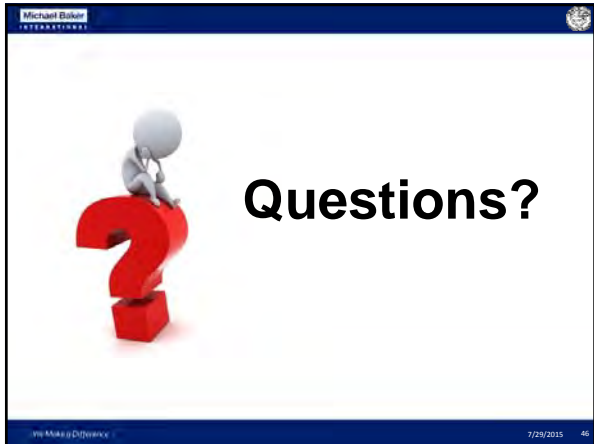

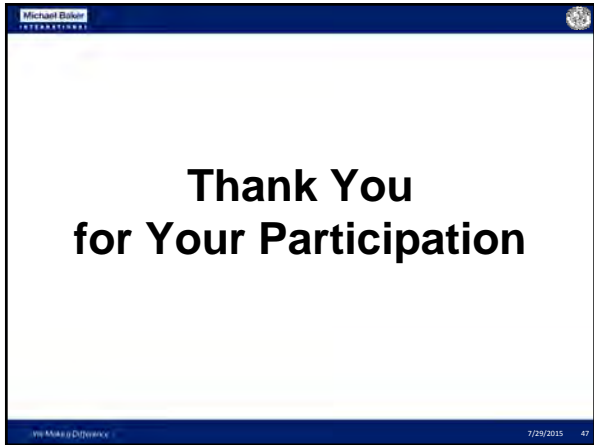

Flood

Flood		None/Not Mapped	Minimal Hazard	500-Year Flood Plain	100-Year Flood Plain
Asset Type	Asset Name				
Medical Facilities	Glenn Medical Center		X		
	Ampla Health Orland		X		
	Glenn Medical Center-Family Care Clinic		X		
	Glenn Family Medical Group		X		
	Willows Care Center		X		
	Northern Valley Indian Health			X	
	Westside Ambulance		X		
	West Haven Assisted Living		X		
	Ampla Health Hamilton			X	
Education Facilities	Orland Unified School District		X		
	North Valley High School		X		
	Fairview Elementary School		X		
	Price Intermediate School		X		
	Orland Community Day School		X		
	Mill Street School		X		
	Capay Joint Union Elementary School		X		
	Hamilton Elementary School		X		
	Hamilton High School		X		
	Hamilton Community Day School			X	
	Lake District School		X		
	Plaza Elementary School		X		
	Elk Creek High School		X		
	Office of Education		X		
	Princeton High School			X	
	Murdock Elementary School		X		
	Willows High School		X		
	Willows Intermediate School		X		
	Willows Community High School		X		
	Butte College		X		
	Glenn County Office of Education		X		
	Princeton Elementary School			X	
	Elk Creek Elementary School		X		
	Learning Center South		X		
	Walden Academy		X		
	Hamilton State Preschool		X		
	Hamilton Adult School		X		
Ella Barkley Highschool			X		
North Valley High (Continuation)		X			
	Success One! Charter School/Glenn Adult Program		X		
Fire Departments/ Protection Districts	Ord Fire Department		X		
	Willows Fire Department				X
	Hamilton Fire Department			X	
	Glenn-Colusa Fire Department	X			X
	Glenn-Codora Fire Department	X			X
	Elk Creek Fire Department		X		
	Artois Fire Fire Department			X	
	Orland Fire Department		X		
	Capay Fire Department		X		
	Bayliss Fire Department		X		
	Kanawha Fire Department		X		
	Elk Creek Fire Station Cal Fire		X		
Police/Sheriff's Departments	Willows Police Department			X	
	Orland Police Department		X		
	Sheriff's Department		X		

Flood

Flood		None/Not Mapped	Minimal Hazard	500-Year Flood Plain	100-Year Flood Plain
Asset Type	Asset Name				
Airports	Willows Glenn County Airport			X	
	Orland Haigh Field Airport		X		
Dams	E A Wright		X		
	Sanhedrin Ranch		X		
	Hamilton		X		
	Stony Creek Gravel		X		
	Stony Gorge				X
Waste Water Treatment Plant	Willows Waste Water Treatment Plant		X		
Cell Towers	Chrome	X			
	Hamilton City		X		
	Butte City				X
	Orland		X		
	Willows		X		
	Princeton			X	
	Elk Creek		X		
County/City Government Facilities Located within the City of Orland	Glenn County Superior Court		X		
	Road Division		X		
	Community Recovery Wellness Center		X		
	Orland Veterans' Memorial Hall		X		
	Transition Age Youth Center		X		
	Harmony House		X		
	Glenn County Health Service Agency (WIC)		X		
	Recreation Department		X		
	Orland Library		X		
	Orland City Hall		X		
	Carnegie Community Center		X		
	Transitional Age Youth (Dept of Beh. Health)		X		
Glenn County Sheriff's Posse		X			
County/City Government Facilities Located within the City of Willows	Glenn County Agricultural Commissioner			X	
	Planning & Public Works Agency			X	
	Fleet Services			X	
	Road Department			X	
	Health and Human Services Agency				X
	Assessor - Department of Finance		X		
	County Court		X		
	District Attorney		X		
	Child Support Service		X		
	Planning & Public Works Agency		X		
	Facilities Shop		X		
	Civic Memorial Building		X		
	Adult & Juvenile Probation Services		X		
	County Jail		X		
	City of Willows Civic Center			X	
	Museum			X	
GRAND TOTALS		3	74	17	6

Dam Inundation

Dam Inundation		Within Inundation Area	Outside Inundation Area
Asset Type	Asset Name		
Medical Facilities	Glenn Medical Center		X
	Ampla Health Orland	X	
	Glenn Medical Center-Family Care Clinic		X
	Glenn Family Medical Group		X
	Willows Care Center		X
	Northern Valley Indian Health		X
	Westside Ambulance	X	
	West Haven Assisted Living	X	
	Ampla Health Hamilton	X	
Education Facilities	Orland Unified School District	X	
	North Valley High School	X	
	Fairview Elementary School	X	
	Price Intermediate School	X	
	Orland Community Day School	X	
	Mill Street School	X	
	Capay Joint Union Elementary School		X
	Hamilton Elementary School	X	
	Hamilton High School	X	
	Hamilton Community Day School	X	
	Lake District School	X	
	Plaza Elementary School	X	
	Elk Creek High School		X
	Office of Education		X
	Princeton High School	X	
	Murdock Elementary School		X
	Willows High School		X
	Willows Intermediate School		X
	Willows Community High School		X
	Butte College	X	
	Glenn County Office of Education	X	
	Princeton Elementary School	X	
	Elk Creek Elementary School		X
	Learning Center South		X
	Walden Academy		X
	Hamilton State Preschool	X	
	Hamilton Adult School	X	
Ella Barkley Highschool	X		
North Valley High (Continuation)	X		
Success One! Charter School/Glenn Adult Program		X	
Fire Departments/ Protection Districts	Ord Fire Department	X	
	Willows Fire Department		X
	Hamilton Fire Department	X	
	Glenn-Colusa Fire Department	X	
	Glenn-Codora Fire Department	X	
	Elk Creek Fire Department		X
	Artois Fire Fire Department		X
	Orland Fire Department	X	
	Capay Fire Department		X
	Bayliss Fire Department	X	
	Kanawha Fire Department		X
	Elk Creek Fire Station Cal Fire		X

Dam Inundation

Dam Inundation		Within Inundation Area	Outside Inundation Area
Asset Type	Asset Name		
Police/Sheriff's Departments	Willows Police Department		X
	Orland Police Department	X	
	Sheriff's Department		X
Airports	Willows Glenn County Airport		X
	Orland Haigh Field Airport	X	
Dams	E A Wright	No Value	
	Sanhedrin Ranch		X
	Hamilton		X
	Stony Creek Gravel	X	
	Stony Gorge		X
Waste Water Treatment Plant	Willows Waste Water Treatment Plant		X
Cell Towers	Chrome		X
	Hamilton City	X	
	Butte City	X	
	Orland		X
	Willows		X
	Princeton	X	
	Elk Creek		X
County/City Government Facilities Located within the City of Orland	Glenn County Superior Court	X	
	Road Division	X	
	Community Recovery Wellness Center	X	
	Orland Veterans' Memorial Hall	X	
	Transition Age Youth Center	X	
	Harmony House	X	
	Glenn County Health Service Agency (WIC)	X	
	Recreation Department	X	
	Orland Library	X	
	Orland City Hall	X	
	Carnegie Community Center	X	
	Transitional Age Youth (Dept of Beh. Health)	X	
	Glenn County Sheriff's Posse		X
	County/City Government Facilities Located within the City of Willows	Glenn County Agricultural Commissioner	
Planning & Public Works Agency			X
Fleet Services			X
Road Department			X
Health and Human Services Agency			X
Assessor - Department of Finance			X
County Court			X
District Attorney			X
Child Support Service			X
Planning & Public Works Agency			X
Facilities Shop			X
Civic Memorial Building			X
Adult & Juvenile Probation Services			X
County Jail			X
City of Willows Civic Center			X
Museum		X	
GRAND TOTALS		47	50

Levee Failure

Levee Failure		Protected by Levees	Not Protected by Levees
Asset Type	Asset Name		
Medical Facilities	Glenn Medical Center		X
	Ampla Health Orland		X
	Glenn Medical Center-Family Care Clinic		X
	Glenn Family Medical Group		X
	Willows Care Center		X
	Northern Valley Indian Health		X
	Westside Ambulance		X
	West Haven Assisted Living		X
	Ampla Health Hamilton		X
Education Facilities	Orland Unified School District		X
	North Valley High School		X
	Fairview Elementary School		X
	Price Intermediate School		X
	Orland Community Day School		X
	Mill Street School		X
	Capay Joint Union Elementary School		X
	Hamilton Elementary School		X
	Hamilton High School		X
	Hamilton Community Day School		X
	Lake District School		X
	Plaza Elementary School		X
	Elk Creek High School		X
	Office of Education		X
	Princeton High School	X	
	Murdock Elementary School		X
	Willows High School		X
	Willows Intermediate School		X
	Willows Community High School		X
	Butte College		X
	Glenn County Office of Education		X
	Princeton Elementary School	X	
	Elk Creek Elementary School		X
	Learning Center South		X
	Walden Academy		X
	Hamilton State Preschool		X
Hamilton Adult School		X	
Ella Barkley Highschool		X	
North Valley High (Continuation)		X	
Success One! Charter School/Glenn Adult Program		X	
Fire Departments/ Protection Districts	Ord Fire Department		X
	Willows Fire Department		X
	Hamilton Fire Department		X
	Glenn-Colusa Fire Department	X	
	Glenn-Codora Fire Department	X	
	Elk Creek Fire Department		X
	Artois Fire Fire Department		X
	Orland Fire Department		X
	Capay Fire Department		X
	Bayliss Fire Department		X
	Kanawha Fire Department		X
	Elk Creek Fire Station Cal Fire		X

Levee Failure

Levee Failure		Protected by Levees	Not Protected by Levees
Asset Type	Asset Name		
Police/Sheriff's Departments	Willows Police Department		X
	Orland Police Department		X
	Sheriff's Department		X
Airports	Willows Glenn County Airport		X
	Orland Haigh Field Airport		X
Dams	E A Wright		X
	Sanhedrin Ranch		X
	Hamilton		X
	Stony Creek Gravel		X
	Stony Gorge		X
Waste Water Treatment Plant	Willows Waste Water Treatment Plant		X
Cell Towers	Chrome		X
	Hamilton City		X
	Butte City		X
	Orland		X
	Willows		X
	Princeton	X	
County/City Government Facilities Located within the City of Orland	Elk Creek		X
	Glenn County Superior Court		X
	Road Division		X
	Community Recovery Wellness Center		X
	Orland Veterans' Memorial Hall		X
	Transition Age Youth Center		X
	Harmony House		X
	Glenn County Health Service Agency (WIC)		X
	Recreation Department		X
	Orland Library		X
	Orland City Hall		X
	Carnegie Community Center		X
	Transitional Age Youth (Dept of Beh. Health)		X
	Glenn County Sheriff's Posse		X
County/City Government Facilities Located within the City of Willows	Glenn County Agricultural Commissioner		X
	Planning & Public Works Agency		X
	Fleet Services		X
	Road Department		X
	Health and Human Services Agency		X
	Assessor - Department of Finance		X
	County Court		X
	District Attorney		X
	Child Support Service		X
	Planning & Public Works Agency		X
	Facilities Shop		X
	Civic Memorial Building		X
	Adult & Juvenile Probation Services		X
	County Jail		X
City of Willows Civic Center		X	
Museum		X	
GRAND TOTALS		5	93

Wildfire

Wildfire		Urban Unzoned	Non-Wildland/ Non-Urban	None/Not Mapped	Moderate	High	Very High
Asset Type	Asset Name						
Medical Facilities	Glenn Medical Center	X					
	Ampla Health Orland	X					
	Glenn Medical Center-Family Care Clinic	X					
	Glenn Family Medical Group	X					
	Willows Care Center	X					
	Northern Valley Indian Health	X					
	Westside Ambulance	X					
	West Haven Assisted Living			X			
Ampla Health Hamilton	X						
Education Facilities	Orland Unified School District	X					
	North Valley High School	X					
	Fairview Elementary School	X					
	Price Intermediate School	X					
	Orland Community Day School	X					
	Mill Street School	X					
	Capay Joint Union Elementary School			X			
	Hamilton Elementary School	X					
	Hamilton High School	X					
	Hamilton Community Day School	X					
	Lake District School			X			
	Plaza Elementary School			X			
	Elk Creek High School						
	Office of Education	X					
	Princeton High School				X		
	Murdock Elementary School	X					
	Willows High School	X					
	Willows Intermediate School	X					
	Willows Community High School	X					
	Butte College	X					
	Glenn County Office of Education	X					
	Princeton Elementary School				X		
	Elk Creek Elementary School						X
	Learning Center South	X					
	Walden Academy	X					
	Hamilton State Preschool	X					
	Hamilton Adult School	X					
Ella Barkley Highschool	X						
North Valley High (Continuation)			X				
Success One! Charter School/Glenn Adult Program	X						
Fire Departments/ Protection Districts	Ord Fire Department			X			
	Willows Fire Department	X					
	Hamilton Fire Department	X					
	Glenn-Colusa Fire Department				X		
	Glenn-Codora Fire Department			X			
	Elk Creek Fire Department						X
	Artois Fire Fire Department	X					
	Orland Fire Department	X					
	Capay Fire Department				X		
	Bayliss Fire Department			X			
Kanawha Fire Department			X				
Elk Creek Fire Station Cal Fire						X	
Police/Sheriff's Departments	Willows Police Department	X					
	Orland Police Department	X					
	Sheriff's Department	X					
Airports	Willows Glenn County Airport	X					
	Orland Haigh Field Airport	X					
Dams	E A Wright						X
	Sanhedrin Ranch					X	
	Hamilton					X	
	Stony Creek Gravel			X			
	Stony Gorge				X		

Wildfire

Wildfire		Urban Unzoned	Non-Wildland/ Non-Urban	None/Not Mapped	Moderate	High	Very High
Asset Type	Asset Name						
Waste Water Treatment Plant	Willows Waste Water Treatment Plant		X				
Cell Towers	Chrome						X
	Hamilton City		X				
	Butte City		X				
	Orland				X		
	Willows			X			
	Princeton				X		
	Elk Creek						X
County/City Government Facilities Located within the City of Orland	Glenn County Superior Court	X					
	Road Division	X					
	Community Recovery Wellness Center		X				
	Orland Veterans' Memorial Hall	X					
	Transition Age Youth Center	X					
	Harmony House	X					
	Glenn County Health Service Agency (WIC)	X					
	Recreation Department	X					
	Orland Library	X					
	Orland City Hall	X					
	Carnegie Community Center	X					
	Transitional Age Youth (Dept of Beh. Health)	X					
	Glenn County Sheriff's Posse		X				
County/City Government Facilities Located within the City of Willows	Glenn County Agricultural Commissioner	X					
	Planning & Public Works Agency	X					
	Fleet Services	X					
	Road Department	X					
	Health and Human Services Agency	X					
	Assessor - Department of Finance	X					
	County Court	X					
	District Attorney	X					
	Child Support Service	X					
	Planning & Public Works Agency	X					
	Facilities Shop	X					
	Civic Memorial Building	X					
	Adult & Juvenile Probation Services	X					
	County Jail	X					
	City of Willows Civic Center	X					
	Museum	X					
GRAND TOTALS		67	16	4	3	3	5

Earthquake_Seismic Shaking

Earthquake/Seismic Shaking		Not Felt	Moderate	Strong
Asset Type	Asset Name			
Medical Facilities	Glenn Medical Center			X
	Ampla Health Orland		X	
	Glenn Medical Center-Family Care Clinic			X
	Glenn Family Medical Group			X
	Willows Care Center			X
	Northern Valley Indian Health			X
	Westside Ambulance		X	
	West Haven Assisted Living		X	
	Ampla Health Hamilton		X	
Education Facilities	Orland Unified School District		X	
	North Valley High School		X	
	Fairview Elementary School		X	
	Price Intermediate School		X	
	Orland Community Day School		X	
	Mill Street School		X	
	Capay Joint Union Elementary School		X	
	Hamilton Elementary School		X	
	Hamilton High School		X	
	Hamilton Community Day School		X	
	Lake District School		X	
	Plaza Elementary School		X	
	Elk Creek High School			X
	Office of Education			X
	Princeton High School	X		
	Murdock Elementary School			X
	Willows High School			X
	Willows Intermediate School			X
	Willows Community High School			X
	Butte College		X	
	Glenn County Office of Education		X	
	Princeton Elementary School	X		
	Elk Creek Elementary School		X	
	Learning Center South			X
	Walden Academy			X
Hamilton State Preschool		X		
Hamilton Adult School		X		
Ella Barkley Highschool		X		
North Valley High (Continuation)		X		
Success One! Charter School/Glenn Adult Program			X	
Fire Departments/ Protection Districts	Ord Fire Department		X	
	Willows Fire Department			X
	Hamilton Fire Department		X	
	Glenn-Colusa Fire Department		X	
	Glenn-Codora Fire Department		X	
	Elk Creek Fire Department			X
	Artois Fire Fire Department		X	
	Orland Fire Department		X	
	Capay Fire Department	X		
	Bayliss Fire Department		X	
	Kanawha Fire Department			X
	Elk Creek Fire Station Cal Fire			X

Earthquake_Seismic Shaking

Earthquake/Seismic Shaking		Not Felt	Moderate	Strong
Asset Type	Asset Name			
Police/Sheriff's Departments	Willows Police Department			X
	Orland Police Department		X	
	Sheriff's Department			X
Airports	Willows Glenn County Airport			X
	Orland Haigh Field Airport		X	
Dams	E A Wright		X	
	Sanhedrin Ranch			X
	Hamilton		X	
	Stony Creek Gravel		X	
	Stony Gorge			X
Waste Water Treatment Plant	Willows Waste Water Treatment Plant			X
Cell Towers	Chrome			X
	Hamilton City		X	
	Butte City		X	
	Orland		X	
	Willows			X
	Princeton	X		
	Elk Creek			X
County/City Government Facilities Located within the City of Orland	Glenn County Superior Court		X	
	Road Division		X	
	Community Recovery Wellness Center		X	
	Orland Veterans' Memorial Hall		X	
	Transition Age Youth Center		X	
	Harmony House		X	
	Glenn County Health Service Agency (WIC)		X	
	Recreation Department		X	
	Orland Library		X	
	Orland City Hall		X	
	Carnegie Community Center		X	
	Transitional Age Youth (Dept of Beh. Health)		X	
	Glenn County Sheriff's Posse		X	
County/City Government Facilities Located within the City of Willows	Glenn County Agricultural Commissioner			X
	Planning & Public Works Agency			X
	Fleet Services			X
	Road Department			X
	Health and Human Services Agency			X
	Assessor - Department of Finance			X
	County Court			X
	District Attorney			X
	Child Support Service			X
	Planning & Public Works Agency			X
	Facilities Shop			X
	Civic Memorial Building			X
	Adult & Juvenile Probation Services			X
	County Jail			X
City of Willows Civic Center			X	
	Museum			X
GRAND TOTALS		4	51	43

Expansive Soils

Expansive Soils		Little/None	Slight	Moderate
Asset Type	Asset Name			
Medical Facilities	Glenn Medical Center		X	
	Ampla Health Orland		X	
	Glenn Medical Center-Family Care Clinic		X	
	Glenn Family Medical Group		X	
	Willows Care Center		X	
	Northern Valley Indian Health		X	
	Westside Ambulance		X	
	West Haven Assisted Living		X	
	Ampla Health Hamilton			X
Education Facilities	Orland Unified School District		X	
	North Valley High School		X	
	Fairview Elementary School		X	
	Price Intermediate School		X	
	Orland Community Day School		X	
	Mill Street School		X	
	Capay Joint Union Elementary School			X
	Hamilton Elementary School			X
	Hamilton High School			X
	Hamilton Community Day School			X
	Lake District School		X	
	Plaza Elementary School		X	
	Elk Creek High School		X	
	Office of Education		X	
	Princeton High School	X		
	Murdock Elementary School		X	
	Willows High School		X	
	Willows Intermediate School		X	
	Willows Community High School		X	
	Butte College		X	
	Glenn County Office of Education		X	
	Princeton Elementary School	X		
	Elk Creek Elementary School		X	
	Learning Center South		X	
	Walden Academy		X	
	Hamilton State Preschool			X
	Hamilton Adult School			X
	Ella Barkley Highschool			X
	North Valley High (Continuation)		X	
	Success One! Charter School/Glenn Adult Program		X	
Fire Departments/ Protection Districts	Ord Fire Department			X
	Willows Fire Department		X	
	Hamilton Fire Department			X
	Glenn-Colusa Fire Department			X
	Glenn-Codora Fire Department		X	
	Elk Creek Fire Department		X	
	Artois Fire Fire Department		X	
	Orland Fire Department		X	
	Capay Fire Department	X		
	Bayliss Fire Department		X	
	Kanawha Fire Department		X	
	Elk Creek Fire Station Cal Fire		X	

Expansive Soils

Expansive Soils		Little/None	Slight	Moderate
Asset Type	Asset Name			
Police/Sheriff's Departments	Willows Police Department		X	
	Orland Police Department		X	
	Sheriff's Department		X	
Airports	Willows Glenn County Airport		X	
	Orland Haigh Field Airport		X	
Dams	E A Wright		X	
	Sanhedrin Ranch		X	
	Hamilton		X	
	Stony Creek Gravel			X
	Stony Gorge		X	
Waste Water Treatment Plant	Willows Waste Water Treatment Plant		X	
Cell Towers	Chrome		X	
	Hamilton City			X
	Butte City			X
	Orland	X		
	Willows		X	
	Princeton			X
County/City Government Facilities Located within the City of Orland	Elk Creek		X	
	Glenn County Superior Court		X	
	Road Division		X	
	Community Recovery Wellness Center		X	
	Orland Veterans' Memorial Hall		X	
	Transition Age Youth Center		X	
	Harmony House		X	
	Glenn County Health Service Agency (WIC)		X	
	Recreation Department		X	
	Orland Library		X	
	Orland City Hall		X	
	Carnegie Community Center		X	
	Transitional Age Youth (Dept of Beh. Health)		X	
Glenn County Sheriff's Posse		X		
County/City Government Facilities Located within the City of Willows	Glenn County Agricultural Commissioner		X	
	Planning & Public Works Agency		X	
	Fleet Services		X	
	Road Department		X	
	Health and Human Services Agency		X	
	Assessor - Department of Finance		X	
	County Court		X	
	District Attorney		X	
	Child Support Service		X	
	Planning & Public Works Agency		X	
	Facilities Shop		X	
	Civic Memorial Building		X	
	Adult & Juvenile Probation Services		X	
	County Jail		X	
	City of Willows Civic Center		X	
Museum		X		
GRAND TOTALS		4	79	15



Glenn County Multi-Jurisdiction Hazard Mitigation Plan

HAZARD PRIORITY WORKSHEET

The Risk Factor (RF) approach combines historical data, local knowledge, and consensus opinions to produce numerical values that allow identified hazards to be ranked against one another. These criteria will be used to evaluate hazards and identify the highest risk hazards for Glenn County and the Cities of Orland and Willows.

The RF approach produces numerical values that allow identified hazards to be ranked against one another (the higher the RF value, the greater the hazard risk). RF values are obtained by assigning varying degrees of risk to five categories for each hazard: *probability*, *impact*, *spatial extent*, *warning time*, and *duration*. Each degree of risk is assigned a value ranging from 1 to 4 and a weighing factor for each category. Based upon any unique concerns for the planning area, the Steering Committee may adjust the RF weighting scheme. To calculate the RF value for a given hazard, the assigned risk value for each category is multiplied by the weighting factor. The sum of all five categories equals the final RF value, as demonstrated in the example equation below:

$$\text{RF Value} = [(Probability \times .30) + (Impact \times .30) + (Spatial \text{ Extent} \times .20) + (Warning \text{ Time} \times .10) + (Duration \times .10)]$$

According to the default weighting scheme applied, the highest possible RF value is 4.0.

The conclusions drawn from the qualitative and quantitative assessments, combined with final Risk Factor Value determinations from the Steering Committee, will be fitted into three categories for a final summary of hazard risk based on *High*, *Moderate*, or *Low* risk designations.

Risk Factor Value Designation
<i>HIGH RISK (3.0 – 4.0)</i>
<i>MODERATE RISK (2.0 – 2.9)</i>
<i>LOW RISK (0.1 – 1.9)</i>

Risk Factor Criteria

Risk Assessment Category	Level	Degree of Risk Criteria	Index	Weight Value
PROBABILITY <i>What is the likelihood of a hazard event occurring in a given year?</i>	UNLIKELY	LESS THAN 1% ANNUAL PROBABILITY	1	30%
	POSSIBLE	BETWEEN 1 & 10% ANNUAL PROBABILITY	2	
	LIKELY	BETWEEN 10 & 100% ANNUAL PROBABILITY	3	
	HIGHLY LIKELY	100% ANNUAL PROBABILITY	4	
IMPACT <i>In terms of injuries, damage, or death, would you anticipate impacts to be minor, limited, critical, or catastrophic when a significant hazard event occurs?</i>	MINOR	VERY FEW INJURIES, IF ANY. ONLY MINOR PROPERTY DAMAGE & MINIMAL DISRUPTION ON QUALITY OF LIFE. TEMPORARY SHUTDOWN OF CRITICAL FACILITIES.	1	30%
	LIMITED	MINOR INJURIES ONLY. MORE THAN 10% OF PROPERTY IN AFFECTED AREA DAMAGED OR DESTROYED. COMPLETE SHUTDOWN OF CRITICAL FACILITIES FOR MORE THAN ONE DAY.	2	
	CRITICAL	MULTIPLE DEATHS/INJURIES POSSIBLE. MORE THAN 25% OF PROPERTY IN AFFECTED AREA DAMAGED OR DESTROYED. COMPLETE SHUTDOWN OF CRITICAL FACILITIES FOR MORE THAN ONE WEEK.	3	
	CATASTROPHIC	HIGH NUMBER OF DEATHS/INJURIES POSSIBLE. MORE THAN 50% OF PROPERTY IN AFFECTED AREA DAMAGED OR DESTROYED. COMPLETE SHUTDOWN OF CRITICAL FACILITIES FOR 30 DAYS OR MORE.	4	
SPATIAL EXTENT <i>How large of an area could be impacted by a hazard event? Are impacts localized or regional?</i>	NEGLECTIBLE	LESS THAN 1% OF AREA AFFECTED	1	20%
	SMALL	BETWEEN 1 & 10% OF AREA AFFECTED	2	
	MODERATE	BETWEEN 10 & 50% OF AREA AFFECTED	3	
	LARGE	BETWEEN 50 & 100% OF AREA AFFECTED	4	
WARNING TIME <i>Is there usually some lead time associated with the hazard event? Have warning measures been implemented?</i>	MORE THAN 24 HRS	SELF-DEFINED	1	10%
	12 TO 24 HRS	SELF-DEFINED	2	
	6 TO 12 HRS	SELF-DEFINED	3	
	LESS THAN 6 HRS	SELF-DEFINED	4	
DURATION <i>How long does the hazard event usually last?</i>	LESS THAN 6 HRS	SELF-DEFINED	1	10%
	LESS THAN 24 HRS	SELF-DEFINED	2	
	LESS THAN 1 WEEK	SELF-DEFINED	3	
	MORE THAN 1 WEEK	SELF-DEFINED	4	



Glenn County Multi-Jurisdiction Hazard Mitigation Plan

Meeting: Steering Committee Mtg # 2
 Date/Time: July 30, 2015 - 2:00 - 4:00 pm
 Page 2 of 3

Name	Title	Jurisdiction/Organization	Mailing Address	Email/Telephone
Marty Hansen	F.O.M.	Roads	777 north Colusa St.	624-0314
Todd MURRAY		Roads	11	934-3370
Don Guy	Sgt	CHP	464 N. Humboldt Ave Willows 95988	934-5424
Mardy Thomas	Principal Planner	PPWA/ ECTC	777 W. Plumas St.	934-6530
Steve Soeth	Director Public Works	City of Willows		
Jose Puente	HCCSD GM.	Hamilton City	P.O. Box 111	826-3208
Andy Popper	Associate Planner	Glenn County	777 N. Colusa St.	
D. Aulabagh	Dep Dir PPWA	u u	u u	5309346530
Matt Gomes	u u	u u	u u	u u



Glenn County Multi-Jurisdiction Hazard Mitigation Plan

Meeting: Steering Committee Mtg # 2
 Date/Time: July 30, 2015 - 2:00 - 4:00 pm
 Page 3 of 3

Name	Title	Jurisdiction/Organization	Mailing Address	Email/Telephone
Kevin Backus	Director DIRECTOR	ENV. HEALTH	247 N. VILLA AVE	Kbackus@glenncountyhealth.net 934-6102
Jack Cavier	District Manager	Glenn Co. MUCD	165 E/R B. Willows, CA 95988	gcwcd@now2000.com 934-4025
Ken Dawn	Airports	PPWA	777 N. Colusa	
Keith Corum	BOC	4th District	PPWA 525 Sycamore	Kcorum@countyofglenn.net
Joe Petterovitch	PPWA	PPWA	777 N. Colusa	Jpetterovitch@countyofglenn.net
Amy Travis	Emergency Preparedness Coord.	Public Health	240 N Villa Ave	atravis@glenncountyhealth.net 9346588
DEAN MILLER	Building	Glenn PPWA	777 N Colusa st	
IAN LESBETTER	Airport Services	APCD/COPA	720 N Colusa	
Kathryn McDaniel	" " "	" " "	" " "	kmcdaniel@countyofglenn.net



Glenn County Multi-Jurisdiction Hazard Mitigation Plan

Name	Title	Jurisdiction/Organization	Mailing Address	Email/Telephone
Wynne Kwan	Project Manager	Michael Baker International	1 Kaiser Plaza, Ste. 1150 Oakland, CA 94612	wkwan@mbakerintl.com 510.879.0959
Emma Reed	Plang. Assoc.	Michael Baker Intl	1 Kaiser Plaza, Ste. 1150 Oakland, CA 94612	emma.reed@mbakerintl.com 510-879-0959



Glenn County Multi-Jurisdiction Hazard Mitigation Plan

Glenn County MJHMP Steering Committee Meeting #3 Agenda

Date: Thursday, 8 October 2015
Time: 2.00pm to 4.00pm
Location: Glenn County Office of Education, Conference Room
311 South Villa Avenue
Willows CA 95988

- Welcome and Introductions
- Hazard Risk Factor Development Results
- Capabilities Assessment
- Goals Identification

{SESSION BREAK}

- Development of Mitigation Actions
- Development/Confirmation of Mitigation Action Evaluation Criteria
- Next Steps

Michael Baker INTERNATIONAL We Make a Difference

Glenn County, CA Multi-Jurisdiction Hazard Mitigation Plan



Steering Committee Meeting #3
October 8, 2015

Michael Baker INTERNATIONAL Agenda

- Welcome and Introductions
- Hazard Risk Factor Development Results
- Capabilities Assessment
- Goals Identification

{SESSION BREAK}

- Development of Mitigation Actions
- Development/Confirmation of Mitigation Action Evaluation Criteria
- Next Steps

Michael Baker INTERNATIONAL We Make a Difference 10/7/2015 2

Michael Baker INTERNATIONAL Hazard Risk Factor Development Results

Prioritizing the Identified Hazards

- Combines historical data, local knowledge, and consensus opinions to produce numerical values that allow identified hazards to be ranked against one another
- Varying degrees of risk (1 to 4) assigned to five categories for each hazard for each participating jurisdiction
- RF Value calculated based on the following formula:

$$RF\ Value = [(Probability \times .30) + (Impact \times .30) + (Spatial\ Extent \times .20) + (Warning\ Time \times .10) + (Duration \times .10)]$$

- RF Value Designation:

Risk Factor Value Designation
HIGH RISK (3.0 – 4.0)
MODERATE RISK (2.0 – 2.9)
LOW RISK (0.1 – 1.9)

Michael Baker INTERNATIONAL We Make a Difference 10/7/2015 3

Michael Baker CORPORATION Hazard Risk Factor Development Results
Glenn County – Prioritized Hazards

Natural Hazards	Probability	Impact	Spatial Extent	Warning Time	Duration	RF Factor	Hazard Priority
Flood	3.09	0.25	2.00	0.6	2.86	0.25	2.61
Dam Failure	1.03	0.31	3.34	0.94	2.29	0.46	3.43
Levee Failure	2.00	0.6	3.00	0.9	2.57	0.51	3.57
Drought	2.93	0.88	1.57	0.47	3.71	0.74	1.00
Severe Weather/Storms	2.71	0.81	2.00	0.6	1.29	0.66	1.43
Wildfire	2.64	0.79	2.34	0.64	2.43	0.49	2.86
Geologic Hazards	1.07	0.62	1.86	0.59	2.43	0.49	3.71



Prioritized Hazards of Concern

1. Levee Failure
2. Flood
3. Drought
4. Wildfire
5. Severe Weather/Storms
6. Dam Failure
7. Geologic Hazards

Michael Baker CORPORATION 10/7/2015 4

Michael Baker CORPORATION Hazard Risk Factor Development Results
City of Orland – Prioritized Hazards

Natural Hazards	Probability	Impact	Spatial Extent	Warning Time	Duration	RF Factor	Hazard Priority
Flood	2.86	0.65	2.14	0.64	2.57	0.51	2.00
Dam Failure	1.34	0.34	3.57	1.09	3.29	0.66	3.43
Levee Failure	1.34	0.34	1.57	0.47	1.71	0.34	2.86
Drought	2.57	0.77	1.57	0.47	3.29	0.66	1.00
Severe Weather/Storms	2.86	0.65	2.00	0.6	1.34	0.63	1.29
Wildfire	2.43	0.73	2.86	0.8	2.86	0.4	2.71
Geologic Hazards	1.00	0.5	1.86	0.59	2.57	0.51	3.86



Prioritized Hazards of Concern

1. Dam Failure
2. Flood
3. Severe Weather/Storms
4. Drought
5. Wildfire
6. Geologic Hazards
7. Levee Failure

Michael Baker CORPORATION 10/7/2015 5

Michael Baker CORPORATION Hazard Risk Factor Development Results
City of Willows – Prioritized Hazards

Natural Hazards	Probability	Impact	Spatial Extent	Warning Time	Duration	RF Factor	Hazard Priority
Flood	3.14	0.94	2.29	0.69	2.86	0.51	1.71
Dam Failure	1.00	0.3	2.00	0.6	2.00	0.4	3.00
Levee Failure	1.29	0.39	1.57	0.47	1.71	0.34	3.00
Drought	2.57	0.77	1.43	0.43	3.00	0.6	1.00
Severe Weather/Storms	2.86	0.65	2.34	0.64	2.86	0.51	1.29
Wildfire	1.71	0.51	1.43	0.43	3.71	0.34	2.57
Geologic Hazards	1.00	0.3	1.71	0.51	2.71	0.54	3.86



Prioritized Hazards of Concern

1. Flood
2. Severe Weather/Storms
3. Drought
4. Geologic Hazards
5. Wildfire
6. Dam Failure
7. Levee Failure

Michael Baker CORPORATION 10/7/2015 6

Michael Baker CORPORATION Capabilities Assessment

- Current capabilities to reduce disaster losses or could be used to reduce losses in the future
- Current capabilities that inadvertently increase risks in the community
- Ability to expand and improve upon these existing tools



We Make a Difference 10/7/2015 7

Michael Baker CORPORATION Capabilities Assessment

Types of Capabilities



We Make a Difference 10/7/2015 8

Michael Baker CORPORATION Capabilities Assessment

Planning and Regulatory

- Implementation and enforcement of ordinances, policies, local laws, and State statutes
- Plans and programs related to guiding and managing growth and development

Regulatory Item (Ordinances, Codes, Plans)	Yes/No	Comments
General Plan		
Comprehensive/Master Plan		
Capital Improvements Plan		
Zoning Ordinance		
Subdivision Ordinance		
Floodplain Ordinance		
Other special purpose ordinance (stormwater, steep slope/wildfire)		
Building Code		Version:
IRCS Rating		Rating:
Fire Department ISO Rating		Rating:
Site plan review requirements		
Erosion or Sediment Control Program		
Transportation Plan		
Community Wildfire Protection Plan		
Other special plans		
Stormwater Management Program		
Site Plan Review Requirements		
Capital Improvements Plan		
Economic Development Plan		
Local Emergency Operation Plan		
Other special plans		
Flood Insurance Study or other engineering study for streams		
Elevation certificates		
Other		

We Make a Difference 10/7/2015 9

Michael Baker INTERNATIONAL Capabilities Assessment

National Floodplain Insurance Program (NFIP)

- Floodplain management program
- Continued compliance activities



The screenshot shows the 'Floodplain Insurance' page on the University of California, Glenn website. The page title is 'Floodplain Insurance' and it includes a sub-header 'Floodplain Insurance Program'. The main content area contains text about the program, including a section titled 'The program's purpose and goals' and another titled 'The program's structure and components'. The page also features a 'FloodSmart.gov' logo at the bottom.

We Make a Difference 10/7/2015 33

Michael Baker INTERNATIONAL Mitigation Action Strategy

- Heart of the Hazard Mitigation Plan
- Long-term blueprint for communities to take action to reduce the risk of/losses from hazard events



The diagram consists of three blue circular arrows forming a clockwise cycle. The top arrow is labeled 'Goals', the middle arrow is labeled 'Mitigation Actions', and the bottom arrow is labeled 'Action Implementation Plan'.

We Make a Difference

Michael Baker INTERNATIONAL Mitigation Goals

What does the community want to achieve through mitigation plan implementation?

- Long-term broad policy statements
- Community's vision for reducing/avoiding losses from identified hazards
- Alignment/consistency with:
 - Risk assessment findings
 - Outreach findings
 - Community values and goals in other plans and policy documents
 - State hazard mitigation goals



The image shows a hand-drawn list on a chalkboard. The word 'GOALS' is written at the top. Below it, there are three numbered lines: '1. _____', '2. _____', and '3. _____'. A hand is visible at the bottom right, appearing to be writing or pointing at the list.

We Make a Difference

Michael Baker CORPORATION

Mitigation Goal Development Process

What do you think are the goals for the Glenn County MJHMP?

- Example goals have been provided
- Use the 3 sticky notes
 - one note per goal
- Consensus on mitigation goals
 - Review goals and arrange by category
 - Combine and reword into 3-4 goals for the plan

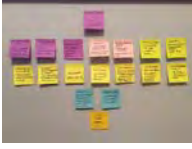

We Make a Difference

Michael Baker CORPORATION



We Make a Difference

10/7/2015 17

Michael Baker CORPORATION

Mitigation Actions

Mitigation Actions

Specific project, action, activity, or process taken to reduce or eliminate long-term risk to identified hazards and achieve the goals identified

- Emphasis on risk reduction to existing buildings and infrastructure, as well as limit any risk to new development and redevelopment



Bridge replacement project reduces flooding in Downtown Napa

We Make a Difference

Mitigation Action Types

- **Local planning and regulations**
 - Government authorities, policies, or codes that influence the way land and buildings are developed and built
- **Natural systems protection**
 - Actions that minimize damage/losses and also preserve/restore the functions of natural systems
- **Structure and infrastructure projects**
 - Modification of existing structures/infrastructure
 - Construction of manmade structures
- **Education and awareness programs**
 - Actions to inform/educate citizens, public officials, and property owners about hazards and potential ways to mitigate them

Actions to prepare for or respond to hazard events are NOT considered mitigation actions by FEMA

Local Planning and Regulations

- Comprehensive/General Plans
- Building codes and enforcement
- Land use, zoning, and subdivision ordinances and regulations
- Development reviews
- Capital improvement programs
- Stormwater management regulations and master plans
- Integrating Natural Hazards into other Planning Mechanisms
- Established Funds for Risk Reduction
- Incentives for Risk Reduction



Natural Systems Protection

- Sediment and erosion control
- Forest/vegetation management
- Fuel reduction
- Open space preservation
- Protection/restoration of natural functions
- Stream maintenance
- Tree Management



Structure and Infrastructure Projects

- Acquisition and elevation of structures in flood-prone or other hazard prone areas
- Flood control/management
 - Floodwall/retaining walls
 - Detention/retention structures
 - culverts
- Soil stabilization or erosion control
- Structural retrofit
- Safe room construction
- Utility undergrounding
- Urban heat island albedo enhancement



We Make a Difference

Education and Awareness Programs

- Radio/television spots
- Websites with maps/information
- Real estate disclosures
- Presentations to school groups or neighborhood organizations
- Mailings to residents in hazard-prone areas
- StormReady
- Firewise communities



CalOES MyHazards
<http://myhazards.calema.ca.gov/>

We Make a Difference

Eligible Mitigation Projects

FEMA Hazard Mitigation Assistance Grant Programs

- Hazard Mitigation Grant Program (HMGP)**
 - Funding for eligible mitigation projects following a major disaster
- Pre-Disaster Mitigation (PDM) Program**
 - Funding for hazard mitigation planning and projects on an annual basis
- Flood Mitigation Assistance (FMA) Program**
 - Funding for projects to reduce/eliminate risk of flood damage to buildings insured under the NFIP on an annual bases

Mitigation Projects	HMGP	PDM	FMA
Property Acquisition and Structure Demolition	✓	✓	✓
Property Acquisition and Structure Relocation	✓	✓	✓
Structure Elevation	✓	✓	✓
Mitigation Reconstruction	✓	✓	✓
Dry Floodproofing of Historic Residential Structures	✓	✓	✓
Dry Floodproofing of Non-residential Structures	✓	✓	✓
Localized Flood Risk Reduction Projects	✓	✓	✓
Non-localized Flood Risk Reduction Projects	✓	✓	✓
Structural Retrofitting of Existing Buildings	✓	✓	✓
Non-structural Retrofitting of Existing Buildings and Facilities	✓	✓	✓
Safe Room Construction	✓	✓	✓
Wood Frame for One- and Two-Family Residences	✓	✓	✓
Infrastructure Retrofit	✓	✓	✓
Soil Stabilization	✓	✓	✓
Wildfire Mitigation	✓	✓	✓
Post-Disaster Code Enforcement	✓	✓	✓
Advance Assistance	✓	✓	✓
5 Percent Initiative Projects	✓	✓	✓
Miscellaneous/Other	✓	✓	✓

We Make a Difference 10/7/2015 24

Michael Baker
CORPORATION

Integrating Mitigation: Multi-Benefit



Nashville



Chicago

We Make a Difference

Michael Baker
CORPORATION

Integrating Mitigation: Multi-Benefit



We Make a Difference

Michael Baker
CORPORATION

Integrating Mitigation: Multi-Benefit



Shelby, Ohio



San Antonio, Texas



Napa, California



Cemetery Creek, Washington

We Make a Difference

Michael Baker
INTERNATIONAL

Development of Mitigation Actions

MITIGATION ACTION IDEAS	LOW PRIORITY	MEDIUM PRIORITY	HIGH PRIORITY
Retrofit (add safety improvements) and strengthen essential facilities, such as police/fire stations, schools, and hospitals		5 dots	1 dot
Retrofit (add safety improvements to) Infrastructure, such as roads, bridges, drainage facilities, levees, water supply systems, waste water systems, and sewer supply facilities			7 dots
Fund large projects, such as dams, levees, flood walls, drainage improvements, and bank stabilizations projects		5 dots	2 dots
Strengthen laws, regulations, ordinances, etc. to include higher regulatory standards in hazard areas, such as floodplains, high/very high severity wildfire areas, dam/levee inundation	5 dots	1 dot	
Purchase properties located in hazard areas and maintain them as open space or parks.	4 dots	1 dot	
Assist vulnerable property owners with finding funding for reducing the risk from hazards.	1 dot	2 dots	2 dots
Provide better public information about risk and the exposure to hazards in Glenn County.	1 dot	4 dots	
Implement projects that restore the natural environment's ability to absorb the impacts from natural hazards, such as rain gardens, wetlands, riparian buffers, etc.		1 dot	3 dots
Implement buyout programs where homes or properties located in designated high hazard areas or areas that are repeatedly damaged are purchased from their owners.	4 dots		1 dot
Other Mitigation Action Ideas?			

10/7/2015 28

Michael Baker
INTERNATIONAL

Development of Mitigation Actions

- Each participating jurisdiction will have its own set of mitigation actions which:
 - Address its specific key issues/hazards of concerns
 - Tie back to community values/goals and other local actions
- Mitigation actions can address all 7 identified hazards or only address high or moderate risk hazards
- Common mitigation actions can be included for all participating jurisdictions



10/7/2015 29

Michael Baker
INTERNATIONAL

Development of Mitigation Actions



- Key issues/problems and background
- What are ways to solve/address them? Alternatives?
- Existing mechanisms through which the action can be implemented

10/7/2015 30

Michael Baker INTERNATIONAL **Mitigation Action Implementation Plan**

Evaluation and prioritization of mitigation actions

- **Evaluation criteria**
 - Tool used to develop a balanced hazard mitigation plan to help achieve community goals
 - Identified and agreed upon by Steering Committee
- **Robust set of evaluation criteria provide perspective on how different strategies affect various aspects of the community**
 - Helpful in garnering political, community, and financial support as it helps decision-makers and community members understand the tradeoffs and consequences of different strategies
- **Determine which strategies are high priority for implementation to direct limited resources**



© Michael Baker

Michael Baker INTERNATIONAL **Mitigation Action Implementation Plan**

Evaluation Criteria

- **One methodology is STAPLEE**
- **Other criteria to include?**
 - Local champion?
 - Can be done with existing/expected funding sources?
 - Social benefits
 - Economic benefits
 - Environmental improvement
 - Alignment with other community plans/objectives
 - Easy win = easy to achieve, high benefit
 - Unlocking = opens the door to other action
- **Benefit-cost review criteria must be part of the evaluation and prioritization process**



© Michael Baker

Michael Baker INTERNATIONAL **Mitigation Action Implementation Plan**

Mitigation Action Implementation Strategy

- **Identify for each mitigation action, at a minimum:**
 - Responsible agency/department
 - Potential funding resources
 - Implementation timeframe
- **Other implementation elements to consider:**
 - Goals addressed
 - Partner agencies
 - Steps for implementation
 - Estimated budget

The more detailed the strategy, the easier it will be to develop project scopes of work, schedules, and budgets.

© Michael Baker

Michael Baker CORPORATION

Plan Implementation

- FEMA is increasing efforts to work with communities to identify AND implement mitigation actions
- FEMA and CalOES are resources for communities and can provide information on:
 - FEMA Hazard Mitigation Assistance Programs
 - Other Federal and State Funding Sources
- FEMA can also provide communities with Technical Assistance
 - Benefit Cost Analysis for grant applications
 - Tools and Job Aids
 - Grants management principles and practices
- Coordination across agencies/departments and other organizations
 - Identify synergies between hazard mitigation planning/resilience planning with other funding sources

We Make a Difference

Michael Baker CORPORATION

Immediate Next Steps

- Finalize hazard profiles and vulnerability assessments based on comments/feedback from previous meeting and new available data (*MBI*)
- Finalize Capabilities Assessment and submit to MBI 1 week prior to the next Steering Committee meeting (*County and Cities*)
- Finalize list of mitigation actions and submit to MBI 1 week prior to the next Steering Committee meeting (*County and Cities*)
- Next MJHMP Steering Committee meeting: 29 October 2015 (tentative)
 - Evaluation/Prioritization of Mitigation Actions
 - Development of Implementation Strategy for Mitigation Actions
 - Development/Confirmation of Plan Maintenance Process

We Make a Difference

Michael Baker CORPORATION

Next Steps: Looking Ahead

- Prepare Initial Draft Plan for Steering Committee Review
 - Mid-November 2015
- Steering Committee Meeting #5
 - End November 2015
- Prepare Public Review Draft
 - Mid-December 2015
- Public Workshop #2
 - Mid-January 2015
- Prepare Plan Submittal to CalOES/FEMA Region IX
 - End January 2016
- Obtain Conditional Approval from FEMA
 - January through April 2016
- Adopt the Plan
 - End of May 2016

We Make a Difference

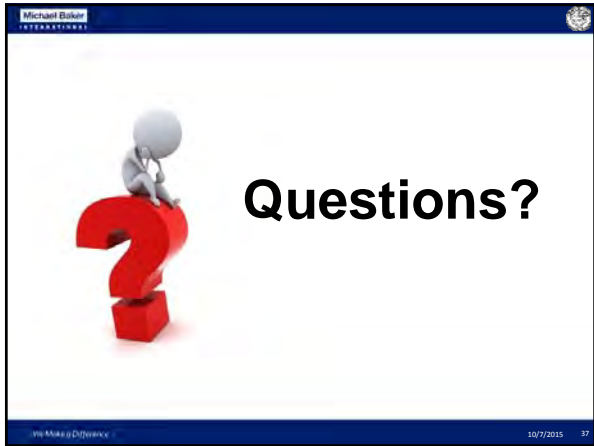

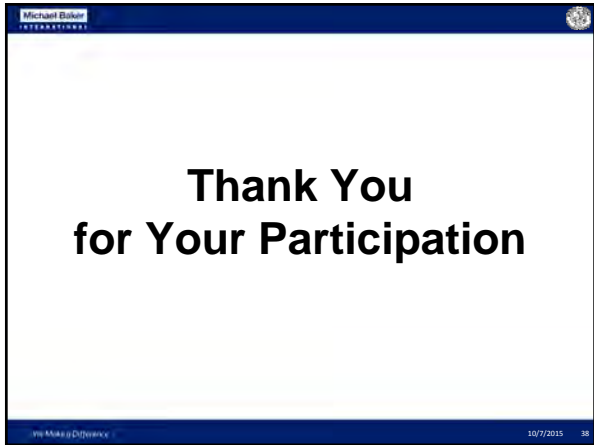



Glenn County Multi-Jurisdiction Hazard Mitigation Plan

Hazard Priority – Risk Factor Development Results

Glenn County												
Natural Hazards	Probability		Impact		Spatial Extent		Warning Time		Duration		RF Factor	Hazard Priority
Flood	3.03	0.91	2.00	0.6	2.86	0.57	1.86	0.19	3.43	0.34	2.61	Moderate Risk
Dam Failure	1.03	0.31	3.14	0.94	2.29	0.46	3.43	0.34	2.43	0.24	2.29	Moderate Risk
Levee Failure	2.00	0.6	3.00	0.9	2.57	0.51	3.57	0.36	3.00	0.3	2.67	Moderate Risk
Drought	2.93	0.88	1.57	0.47	3.71	0.74	1.00	0.1	4.00	0.4	2.59	Moderate Risk
Severe Weather/Storms	2.71	0.81	2.00	0.6	3.29	0.66	1.43	0.14	2.57	0.26	2.47	Moderate Risk
Wildfire	2.64	0.79	2.14	0.64	2.43	0.49	2.86	0.29	3.57	0.36	2.56	Moderate Risk
Geologic Hazards	1.07	0.32	1.86	0.56	2.43	0.49	3.71	0.37	1.14	0.11	1.85	Low Risk

City of Orland												
Natural Hazards	Probability		Impact		Spatial Extent		Warning Time		Duration		RF Factor	Hazard Priority
Flood	2.86	0.86	2.14	0.64	2.57	0.51	2.00	0.2	3.00	0.3	2.51	Moderate Risk
Dam Failure	1.14	0.34	3.57	1.07	3.29	0.66	3.43	0.34	2.71	0.27	2.69	Moderate Risk
Levee Failure	1.14	0.34	1.57	0.47	1.71	0.34	2.86	0.29	2.14	0.21	1.66	Low Risk
Drought	2.57	0.77	1.57	0.47	3.29	0.66	1.00	0.1	4.00	0.4	2.40	Moderate Risk
Severe Weather/Storms	2.86	0.86	2.00	0.6	3.14	0.63	1.29	0.13	2.86	0.29	2.50	Moderate Risk
Wildfire	2.43	0.73	2.00	0.6	2.00	0.4	2.71	0.27	3.14	0.31	2.31	Moderate Risk
Geologic Hazards	1.00	0.3	1.86	0.56	2.57	0.51	3.86	0.39	1.57	0.16	1.91	Low Risk



Glenn County Multi-Jurisdiction Hazard Mitigation Plan

City of Willows												
Natural Hazards	Probability		Impact		Spatial Extent		Warning Time		Duration		RF Factor	Hazard Priority
Flood	3.14	0.94	2.29	0.69	2.86	0.57	1.71	0.17	3.14	0.31	2.69	Moderate Risk
Dam Failure	1.00	0.3	2.00	0.6	2.00	0.4	3.00	0.3	2.29	0.23	1.83	Low Risk
Levee Failure	1.29	0.39	1.57	0.47	1.71	0.34	3.00	0.3	2.67	0.27	1.77	Low Risk
Drought	2.57	0.77	1.43	0.43	3.00	0.6	1.00	0.1	4.00	0.4	2.30	Moderate Risk
Severe Weather/Storms	2.86	0.86	2.14	0.64	2.86	0.57	1.29	0.13	2.86	0.29	2.49	Moderate Risk
Wildfire	1.71	0.51	1.43	0.43	1.71	0.34	2.57	0.26	3.00	0.3	1.84	Low Risk
Geologic Hazards	1.00	0.3	1.71	0.51	2.71	0.54	3.86	0.39	1.57	0.16	1.90	Low Risk

- Glenn County**
Prioritized Hazards of Concern
1. Levee Failure
 2. Flood
 3. Drought
 4. Wildfire
 5. Severe Weather/Storms
 6. Dam Failure
 7. Geologic Hazards

- City of Orland**
Prioritized Hazards of Concern
1. Dam Failure
 2. Flood
 3. Severe Weather/Storms
 4. Drought
 5. Wildfire
 6. Geologic Hazards
 7. Levee Failure

- City of Willows**
Prioritized Hazards of Concern
1. Flood
 2. Severe Weather/Storms
 3. Drought
 4. Geologic Hazards
 5. Wildfire
 6. Dam Failure
 7. Levee Failure



Glenn County Multi-Jurisdiction Hazard Mitigation Plan

Goal Development Process

You will each be given 3 sticky notes. On each note you will write what you think the goals for this mitigation planning effort should be. To get you started, provided below are possible goals for this mitigation plan. You may reword these or develop your own. These goal statements should serve as examples.

- Minimize risk and vulnerability from natural hazards
- Increase communities' awareness of vulnerability to hazards
- Increase the use of shared resources
- Improve communities' capabilities to mitigate losses
- Maintain coordination of disaster plans with changing DHS/FEMA needs
- Maintain FEMA eligibility/position jurisdictions for grant funding
- Maintain/enhance the flood mitigation program to provide 200/500-year flood protection
- Maintain current service levels
- Provide protection for existing buildings from hazards
- Provide protection for future development from hazards
- Provide protection for natural and cultural resources from hazard impacts
- Provide protection for people's lives from hazards
- Provide protection for public health
- Provide protection for critical services (fire, police, etc.) from hazard impacts
- Provide protection for critical lifeline utilities from hazard impacts
- Reduce exposure to hazard related losses
- Reduce the number of emergency incidents
- Make better use of technology

It is vital that Steering Committee establish its own goals. Use one note for each goal. The purpose of the goal development is to reach a consensus on plan goals.

When done, we will:

- Pin/tape them to the wall/easel-chart and arrange them by category
- Combine and reword them into 3-4 goals for the plan.



Glenn County Multi-Jurisdiction Hazard Mitigation Plan

The Mitigation Action Strategy

The most important element of the Glenn County Multi-Jurisdiction Hazard Mitigation Plan (MJHMP) is the resulting mitigation action strategy which serves as the long-term blueprint for reducing potential losses identified in the risk assessment. The mitigation action strategy is comprised of three components:

- Mitigation Goals
- Mitigation Actions
- Action Implementation Plan

Mitigation Goals

Up to this point, the Steering Committee has assisted in the collection and provision of data and insight for identifying the hazards for the Glenn County MJHMP. A Risk Assessment has been developed to describe risk and vulnerability in Glenn County and its incorporated cities. Capabilities for Glenn County and the incorporated cities will also be assessed, with areas for improvement identified.

Mitigation planning goals should provide direction for what loss reduction activities can be undertaken to make Glenn County and its incorporated cities more disaster-resistant. Mitigation goals are general guidelines

Mitigation Goals are general guidelines that represent the community's vision for reducing or avoiding losses from identified hazards. Goals are stated without regard for achievement, that is, implementation cost, schedule, and means are not considered. Goals are public policy statements that:

- Represent basic desires of the jurisdiction;
- Encompass all aspects of planning area, public and private;
- Are nonspecific, in that they refer to the quality (not the quantity) of the outcome;
- Are future-oriented, in that they are achievable in the future; and
- Are time-independent, in that they are not scheduled events.

While goals are not specific (quantitative), they should not be so general as to be meaningless or unachievable. Goals statements will form the basis for identifying mitigation actions, along with information from the Risk Assessment and Capabilities Assessment. They should be stated in such a way as to develop one or more objectives related to each goal. The key point in writing goals is to remember that they must deal with results, not the activities that produce those results.



Glenn County Multi-Jurisdiction Hazard Mitigation Plan

A discussion of other planning area goals from other regional/county/city programs and priorities is a good starting point for developing goals for the Glenn County MJHMP. This allows for alignment and consistency with other planning efforts in Glenn County and provides efficiency by combining projects/needs that are similar in nature or location. Aligning goals effectively can result in identifying multiple sources of funding that can be “packaged” and broadening the supporting constituency base by including “outcomes” desired by various stakeholder groups.

Types/Sources of other area mitigation plans and programs include:

- Emergency Operations Plans
- General Plans
- Stormwater Program and Plans
- Flood/Watershed Management Plans and Studies
- Drought Plans
- Community Wildfire Protection Plans
- Dam Failure Plans
- Other?

Sample Goals from other Plans

Goals from the 2013 California State Hazard Mitigation Plan

1. Significantly reduce life loss and injuries
2. Minimize damage to structures and property, as well as minimizing interruption of essential services and activities
3. Protect the environment
4. Promote hazard mitigation as an integrated public policy and as a standard business practice

Glenn County 1993 General Plan

Natural Resources Element

- NRG-1 Preservation of agricultural land
- NRG-2 Protection and management of local water resources
- NRG-3 Preservation and enhancement of the County’s biological resources in a manner compatible with a sound local economy
- NRG-4 Preservation, maintenance, and restoration of forestry resources
- NRG-5 Conservation and protection of non-renewable mineral and energy resources
- NRG-6 Identification and preservation of cultural resources within the County
- NRG-7 Preservation of aesthetic resources and values



Glenn County Multi-Jurisdiction Hazard Mitigation Plan

Public Safety Element

- PSG-2 Protection and enhancement of the quality of life by reducing the loss of life and personal property due to fire.
- PSG-3 Protection and enhancement of the quality of life by reducing the loss of life and personal property due to geologic hazards.
- PSG-4 Protection and enhancement of air quality.
- PSG-5 Protection and reduction of loss of life and personal property due to flooding.
- PSG-6 Protection and enhancement of water quality.
- PSG-7 Protection of county residents from the harmful and annoying effects of exposure to excessive noise and preservation of the rural noise environment in Glenn County.

Community Development Element

- CDG-1 Preservation of agricultural land.
- CDG-2 Avoidance of land use conflicts in agricultural: land use conflicts areas.
- CDG-3 Appropriate distribution and regulation of land uses.
- CDG-4 Establishment and maintenance of formal lines of communication between the County and the cities.
- CDG-5 Development and maintenance of an efficient and effective road system.
- CDG-6 Provision of a safe transportation system.
- CDG-9 Transportation/circulation decision-making which supports economic development and adopted land use plans.
- CDG-10 Establishment of alternative transportation modes consistent with demand and available resources.
- CDG-13 Maintenance and improvement of the quality of the existing housing stock and the neighborhoods in which it is located.
- CDG-15 Promote energy conservation activities in all residential areas.
- CDG-17 Provision of adequate and cost-effective public services.
- CDG-18 Adequate financing for existing and planned service delivery systems.
- CDG-19 Preserve agriculture while increasing the stability of, and diversifying, the county's economy.
- CDG-20 Retain and undergo expansion of existing businesses and industries in Glenn County.
- CDG-21 Attract new business and industry to locate in Glenn County.
- CDG-22 Capture new, or underutilized, market potentials and attract business dollars from outside Glenn County.
- CDG-23 Create new employment opportunities for county residents.



Glenn County Multi-Jurisdiction Hazard Mitigation Plan

- CDG-27 Expand and diversify the County's tax base and fiscal stability by achieving economic growth without offsetting environmental, social, and fiscal cost impacts.

City of Orland 2010 General Plan Update

Land Use Element

- Goal 2.1: Maintain and promote the qualities that make Orland a desirable community.
- Goal 2.3: Create and maintain neighborhoods that ensure a high quality of life in Orland.
- Goal 2.4: Promote the expansion and retention of existing commercial establishments and encourage new commercial development in the city.
- Goal 2.5: Promote economic growth in the city of Orland through attraction and retention of industry in order to enhance employment opportunity and maximize the availability of goods and services within the community.

Transportation Element

- Goal 3.1: Plan for, provide and maintain a circulation system that permits the safe and efficient movement of people and goods throughout the city and Orland planning area.
- Goal 3.2: Establish a system of safe and efficient local, collector, and arterial roads to reduce travel time and improve traffic safety that is consistent with the land use patterns of the city.
- Goal 3.3: Formulate and adopt circulation design and improvement standards that require a level of service consistent with the demands generated by proposed development, public safety, and the efficient use of public and private resources and which are uniformly applied in the Orland planning area.
- Goal 3.4: Achieve a coordinated regional and local transportation system that minimizes traffic congestion and efficiently serves users.
- Goal 3.6: Encourage transportation alternatives to the automobile.
- Goal 3.7: A non-vehicular circulation system linking important public places within the community.
- Goal 3.8: A safe sidewalk system which provides maximum opportunities for pedestrian traffic throughout the city.
- Goal 3.9: Contribute toward improving the air quality of the region through more efficient use of private vehicles and increased use of alternative transportation modes.
- Goal 3.10: Provide the highest level of roadway maintenance for city residents.



Glenn County Multi-Jurisdiction Hazard Mitigation Plan

Safety Element

- Goal 4.2: Minimize the risk of personal injury and property damage resulting from flooding.
- Goal 4.3: Protect people and property within the city of Orland against fire-related loss and damage.
- Goal 4.6: Minimize the threat of personal injury and property damage due to seismic and geologic hazards.

Open Space, Conservation, and Public Facilities Element

- Goal 5.1: Promote and protect the continued viability of agriculture surrounding Orland.
- Goal 5.2: Ensure that all mining activity is appropriately permitted and that mines are effectively reclaimed.
- Goal 5.3: Minimize impacts to wildlife and wildlife habitat as new development occurs within the Orland planning area.
- Goal 5.4: Maintain and protect air quality within the city of Orland at acceptable levels as defined by state and federal standards.
- Goal 5.5: Reduce the contribution of greenhouse gases from existing sources and minimize the contribution of greenhouse gases from new construction and sources.
- Goal 5.6: Conserve, enhance, and manage water resources, protect their quality, and ensure an adequate long-term supply of water for domestic, agricultural, industrial, and recreational use.
- Goal 5.7: Protect the quantity and quality of community water supplies.
- Goal 5.8: Provide quality wastewater service to all existing and future city residents.
- Goal 5.9: Provide for the collection, transport, and stormwater in a safe manner to protect people and property from damage arising from storm drainage.
- Goal 5.10: Develop and sustain an integrated and cohesively designed park system that is complementary to existing and proposed development as well as the natural environment. This shall include development and maintenance of a network of recreational trails, bicycle lanes and bikeways.

Housing Element (2014-2019)

- Goal HE-1: Housing Quality – promote the development of new housing that meets safety standards, offers a variety of housing types in a variety of locations, and enhances existing neighborhoods, services, and the environment
- Goal HE-5: Natural Resources and Energy Conservation – promote the conservation of natural resources and energy in housing production.



Glenn County Multi-Jurisdiction Hazard Mitigation Plan

Mitigation Actions

Mitigation Actions are specific actions, projects, activities or processes taken to reduce or eliminate long-term risk to people and property from hazards and their impacts. Implementing mitigation actions helps achieve Glenn County MJHMP's mission and goals and accomplish risk reduction in the County.

Each participating jurisdiction is required to identify and analyze a comprehensive range of specific mitigation actions and projects to reduce the impacts of the hazards identified in the risk assessment. A comprehensive range means that communities analyze, or evaluate, different types of mitigation actions. For example, building retrofits, infrastructure protection, and changes in local ordinances represent a mix of structural and non-structural approaches. In addition, each jurisdiction must consider actions that reduce risk to existing buildings and infrastructure, as well as limit risk to new development and redevelopment.

Low-cost mitigation actions that can be readily implemented, such as developing an outreach program to encourage homeowners to secure furnishings and utilities to prevent injuries and damage during an earthquake can be identified. Other actions may depend on available funding, such as retrofitting critical infrastructure. Though funding and support may not be immediately available for every action, including the actions in the plan may lead to future opportunities for implementation. For example, some actions can be implemented following a disaster when additional funding and political and public support are available, such as acquiring homes in a flood hazard area. Additionally, if actions are not included in the plan, securing funding may be more difficult once it becomes available.

Types of Mitigation Action

The primary types of mitigation actions to reduce long-term vulnerability include:

- Local plans and regulations
- Structure and infrastructure projects
- Natural systems protection
- Education and awareness programs

Actions taken to prepare for or respond to hazard events are not considered mitigation actions. Mitigation activities lessen or eliminate the need for preparedness or response resources in the future. Examples of emergency response or operational preparedness actions include:

- Creating mutual aid agreements with neighboring communities to meet emergency response needs.
- Purchasing radio communications equipment for the fire department.



Glenn County Multi-Jurisdiction Hazard Mitigation Plan

- Developing procedures for notifying citizens of available shelter locations during and following an event.

Definitions and Examples of Mitigation Action Types

Mitigation Type	Description	Examples
Local Plans and Regulations	These actions include government authorities, policies, or codes that influence the way land and buildings are developed and built.	<ul style="list-style-type: none"> • Comprehensive plans • Land use ordinances • Subdivision regulations • Development review • Building codes and enforcement • NFIP Community Rating System • Capital improvement programs • Open space preservation • Stormwater management regulations and master plans
Structure and Infrastructure Projects	<p>These actions involve modifying existing structures and infrastructure to protect them from a hazard or remove them from a hazard area. This could apply to public or private structures as well as critical facilities and infrastructure.</p> <p>This type of action also involves projects to construct manmade structures to reduce the impact of hazards.</p> <p>Many of these types of actions are projects eligible for funding through the FEMA Hazard Mitigation Assistance program.</p>	<ul style="list-style-type: none"> • Acquisitions and elevations of structures in flood prone areas • Utility undergrounding • Structural retrofits. • Floodwalls and retaining walls • Detention and retention structures • Culverts • Safe rooms
Natural Systems Protection	These are actions that minimize damage and losses and also preserve or restore the functions of natural systems.	<ul style="list-style-type: none"> • Sediment and erosion control • Stream corridor restoration • Forest management • Conservation easements • Wetland restoration and preservation
Education and Awareness Programs	These are actions to inform and educate citizens, elected officials, and property owners about hazards and potential ways to mitigate them. These actions may also include participation in national programs, such as StormReady or Firewise Communities. Although this type of mitigation reduces risk less directly than structural projects or regulation, it is an important foundation. A greater understanding and awareness of hazards and risk among local officials, stakeholders, and the public is more likely to lead to direct actions.	<ul style="list-style-type: none"> • Radio or television spots • Websites with maps and information • Real estate disclosure • Presentations to school groups or neighborhood organizations • Mailings to residents in hazard-prone areas. • StormReady • Firewise Communities



Glenn County Multi-Jurisdiction Hazard Mitigation Plan

It is also helpful to look at the eligible mitigation projects for FEMA Hazard Mitigation Grant Assistance Program in developing a comprehensive range of mitigation actions. The three grant programs under the FEMA Hazard Mitigation Grant Assistance Program include:

- **Hazard Mitigation Grant Program (HMGP)** – Funding for eligible mitigation projects following a major disaster
- **Pre-Disaster Mitigation (PDM) Program** – Funding for hazard mitigation planning and projects on an annual basis
- **Flood Mitigation Assistance (FMA) Program** – Funding for projects to reduce/eliminate risk of flood damage to buildings insured under the NFIP on an annual basis

Mitigation Projects	HMGP	PDM	FMA
Property Acquisition and Structure Demolition	✓	✓	✓
Property Acquisition and Structure Relocation	✓	✓	✓
Structure Elevation	✓	✓	✓
Mitigation Reconstruction	✓	✓	✓
Dry Floodproofing of Historic Residential Structures	✓	✓	✓
Dry Floodproofing of Non-residential Structures	✓	✓	✓
Localized Flood Risk Reduction Projects	✓	✓	✓
Non-localized Flood Risk Reduction Projects	✓	✓	
Structural Retrofitting of Existing Buildings	✓	✓	✓
Non-structural Retrofitting of Existing Buildings and	✓	✓	✓
Safe Room Construction	✓	✓	
Wind Retrofit for One- and Two-Family Residences	✓	✓	
Infrastructure Retrofit	✓	✓	✓
Soil Stabilization	✓	✓	✓
Wildfire Mitigation	✓	✓	
Post-Disaster Code Enforcement	✓		
Advance Assistance	✓		
5 Percent Initiative Projects	✓		
Miscellaneous/Other	✓	✓	✓



Glenn County Multi-Jurisdiction Hazard Mitigation Plan

Other resources for mitigation action ideas include:

- FEMA Mitigation Ideas: A Resource for Reducing Risk to Natural Hazards
http://www.fema.gov/media-library-data/20130726-1904-25045-0186/fema_mitigation_ideas_final508.pdf
- San Francisco Planning and Urban Research Resilient City Initiative
<http://www.spur.org/featured-project/resilient-city>

Action Implementation Plan

The Action Implementation Plan lays the groundwork for implementation by describing how the mitigation plan will be incorporated into existing planning mechanisms and how the mitigation and how the mitigation actions will be prioritized, implemented, and administered by each participating jurisdiction.

Evaluation Criteria

Not all identified mitigation actions are implementable in the 5-year plan cycle, due to technical feasibility, political acceptance, lack of funding, or other constraints. Once a range of mitigation actions has been identified for each participating jurisdiction, it is helpful to evaluate and prioritize the mitigation action to identify the most suitable mitigation actions for the participating jurisdictions to implement. The prioritized mitigation actions will be further detailed with implementation strategy elements outlined.

The Steering Committee will work together to determine agreed upon evaluation criteria that will be used to evaluate and prioritize the mitigation actions. One suggested method is STAPLEE, as identified below.

- **Social.** Will the proposed action adversely affect one segment of the population? Will the action disrupt established neighborhoods, break up voting districts, or cause the relocation of lower income people?
- **Technical.** Is the mitigation action technically feasible? Is it a long-term solution? Eliminate actions that, from a technical standpoint, will not meet the goals.
- **Aministrative.** Does the community have the personnel and administrative capabilities to implement the action and maintain it, or will outside help be necessary?
- **Political.** Does the public support the mitigation action? Is there the political will to support it?



Glenn County Multi-Jurisdiction Hazard Mitigation Plan

- **Legal.** Does the community have the authority to implement the action?
- **Economic.** What are the benefits that would result from the mitigation action versus the cost? *This criterion must be part of the evaluation and prioritization process is benefit-cost review. A full benefit-cost analysis is not required.*
- **Environmental.** What are the potential environmental impacts of the action? Will it comply with environmental regulations?

Other criteria may include:

- **Property protection.** How significant will the action be at eliminating or reducing damage to structures and infrastructure?
- **Life safety.** How effectively will the action protect lives and prevent injuries?
- **Local champion.** Is there a strong advocate for the action or project among local departments and agencies who will support the action's implementation?
- **Other community objectives.** Does the action advance other community objectives, such as capital improvements, economic development, environmental quality, or open space preservation? Does it support the policies of the comprehensive plan?

Action Implementation Elements

The Action Implementation Plan identifies how specific mitigation actions will be implemented. At a minimum, per FEMA requirements, for each mitigation the following elements must be described in the Glenn County MJHMP.

- **Responsible Agency** – Which department or agency is most appropriate to lead each mitigation action?
- **Potential funding resources** – What funding mechanisms and other resources are available or will be pursued to implement each mitigation action? Sources of local funding may include the general operating budget, capital improvement budgets, staff time, impact fees, special assessment districts, and more.
- **Timeframe** – When will each mitigation be completed? When will the mitigation action be started, interim steps, and fully implemented?

Other action implementation elements to consider identifying for each mitigation included:

- Goals addressed
- Partner agencies
- Steps for Implementation
- Estimated budget



Glenn County Multi-Jurisdiction Hazard Mitigation Plan

The more information that can provide for the implementation strategy for each mitigation, the easier it will be to develop project scopes of work, schedules, and budgets for FEMA mitigation grant applications.



Glenn County Multi-Jurisdiction Hazard Mitigation Plan

Mitigation Strategy

One of the planning process last activities will be for MJHMP Planning Committee members to prepare brief descriptions of proposed mitigation projects that would effectively reduce future disaster losses. This section provides guidance on the categories of mitigation measures to be considered and a mitigation project outline with one example project.

Categories of Mitigation Actions

Mitigation actions can be summarized into four types, as shown in the table below.

Type of Mitigation Action	Examples of Mitigation Actions
Local Planning and Regulations	Land development regulations that limit/restrict development in hazard areas; adoption/enforcement of building codes and development standards; stormwater management planning; fuels management and fire breaks standards/setbacks
Structure and Infrastructure Projects	Acquisition/relocation of structures located in hazard areas; retrofit/disaster proof structures; detention/retention structures; culvert resizing/replacement/maintenance; levees and floodwalls; anchoring, grading, and debris basins (for landslides); fencing (for snow, sand, wind); drainage system maintenance; reservoirs (for flood control, water storage, recreation, agriculture); diversions; storm sewers
Natural Systems Protection	Wetlands/riparian area/habitat protection; recreational and aesthetic opportunities; erosion/sediment control; landscape management; open space preservation
Education and Awareness Programs	Hazard education and risk awareness programs; outreach projects (mailings, media, web, speakers bureau, displays); real estate disclosures; environmental education; programs that encourage private mitigation efforts that address multiple hazards

Additional mitigation actions ideas can be found in FEMA's "Mitigation Ideas: A Resource for Reducing Risk to Natural Hazards, January 2013," available at this website: <https://www.fema.gov/media-library/assets/documents/30627>.



Glenn County Multi-Jurisdiction Hazard Mitigation Plan

Capability Assessment Worksheet

Participating agency/organization: _____

Capabilities are the programs and policies currently in use to reduce hazard impacts or that could be used to implement hazard mitigation activities. Please complete this worksheet and provide supporting documentation if possible.

Regulatory

The following planning and land management tools are typically used by local jurisdictions to implement hazard mitigation activities. Please indicate which of the following your jurisdiction has in place. If your jurisdiction does not have this capability or authority, please indicate in the comments column if a higher level of government has the authority. Also use the comments column to indicate how we can obtain a copy of the plan or document (i.e. available on the web, will put on ftp, will email or mail).

Regulatory Tool (Ordinances, Codes, Plans)	Yes/No	Comments
General Plan		
Comprehensive/Master Plan		
Capital Improvements Plan		
Zoning Ordinance		
Subdivision Ordinance		
Floodplain Ordinance		
Other special purpose ordinance (stormwater, steep slope wildfire)		
Building Code		Version:
(BCEGS Rating		
Fire Department ISO Rating		Rating:
Site plan review requirements		
Erosion or Sediment Control Program		
Transportation Plan		
Community Wildfire Protection Plan		
Other special plans		
Stormwater Management Program		
Site Plan Review Requirements		
Capital Improvements Plan		
Economic Development Plan		
Local Emergency Operation Plan		
Other special plans		
Flood Insurance Study or other engineering study for streams		
Elevation certificates		
Other		



Glenn County Multi-Jurisdiction Hazard Mitigation Plan

Administrative/Technical

Identify the technical and personnel resources responsible for activities related to hazard mitigation/loss prevention within your jurisdiction. For smaller jurisdictions without local staff resources, if there are public resources at the next higher level government that can provide technical assistance, please indicate so in the comments column.

Personnel Resources	Yes/No	Department/Position	Comments
Planning Commission			
Mitigation Planning Committee			
Maintenance programs to reduce risk (e.g. tree trimming, clearing drainage systems)			
Mutual aid agreements			
Hazard data and information			
Grant writing			
HAZUS analysis			
Planner/Engineer with knowledge of land development/land management practices			
Engineer/Professional trained in construction practices related to building and/or infrastructure			
Planner/Engineer/Scientist with an understanding of natural hazards			
Personnel skilled in GIS			
Full time building official			
Floodplain Manager			
Emergency Manager			
Grant writer			
Other personnel			
GIS Data – Hazard Areas			
GIS Data – Critical facilities			
GIS Data – Building footprints			
GIS Data – Land Use			
GIS Data – Links to Assessor’s data			
Warning Systems/Services (Reverse 9-11, cable override, outdoor warning signals)			
Other			



Glenn County Multi-Jurisdiction Hazard Mitigation Plan

Fiscal

Identify whether your jurisdiction has access to or is eligible to use the following financial resources for hazard mitigation.

Financial Resources	Accessible/Eligible to use (Y/N)	Comments
Community Development Block Grants		
Capital improvements project funding		
Authority to levy taxes for specific purposes		
Fees for water, sewer, gas, or electric services		
Impact fees for new development		
Stormwater utility fee		
Incur debt through general obligation bonds		
Incur debt through special tax bonds		
Incur debt through private activities		
Other federal funding programs		
State funding programs		
Withhold spending in hazard prone area		
Other		

Self-Assessment of Capability

Please provide an approximate measure of your jurisdiction's capability to effectively implement hazard mitigation strategies to reduce hazard vulnerabilities. Using the following table, please place an "X" in the box marking the most appropriate degree of capability (Limited, Moderate or High) based upon best available information and the responses provided in Sections 1-5 of this survey.

Area	Degree of Capability		
	Limited	Moderate	High
Planning and Regulatory Capability			
Administrative and Technical Capability			
Fiscal Capability			
Community Political Capability			
Community Resiliency Capability			



Glenn County Multi-Jurisdiction Hazard Mitigation Plan

Additional Capabilities Questions

1. Does your community have any hazard-related certifications, such as Storm Ready Certification or Firewise Communities Certification?
2. List any past or ongoing public education or information programs, such as for responsible water use, earthquake or fire safety, household preparedness, or environmental education.
3. List any other past or ongoing projects or programs designed to reduce disaster losses. These may include projects to protect critical facilities.

Prepared By: _____
Title: _____
Phone: _____
Email: _____
Date: _____

Please return worksheets by mail, email, or fax to:
Wynne Kwan/Emma Reed, Michael Baker Jr., Inc
One Kaiser Plaza, Suite 1150
Oakland, CA 94612
Email: WKwan@mbakerintl.com or
Emma.Reed@mbakerintl.com
Fax: 510-879-0969



Glenn County Multi-Jurisdiction Hazard Mitigation Plan

Mitigation Action Worksheet

Instructions: Use this guide to record potential mitigation projects (1 page per project) identified during the planning process. Provide as much detail as possible and use additional pages as necessary. These will be collected following MJHMP Planning Committee meetings on mitigation goals and measures and included in the plan.

Mitigation Project Title:

Issue/Background:

Other Alternatives:

Existing Planning Mechanism(s) through which Action Will Be Implemented:

Responsible Office:

Priority (High, Medium, Low)

Cost Estimate:

Benefits (Losses Avoided):

Potential Funding:

Schedule:

Prepared By: _____
Phone: _____
Email: _____
Date: _____

Please return worksheets by mail, email, or fax to:
Wynne Kwan/Emma Reed, Michael Baker Jr., Inc
One Kaiser Plaza, Suite 1150
Oakland, CA 94612
Email: WKwan@mbakerintl.com or
Emma.Reed@mbakerintl.com
Fax: 510-879-0969



Glenn County Multi-Jurisdiction Hazard Mitigation Plan

Mitigation Action Worksheet – XXX County Example

Action #12: Elevate Remaining 95 Homes in the Dry Creek Watershed

Issue/Background: Historically, flooding in the Dry Creek watershed has been a major concern. The February 1986 flood caused widespread damage in most of the Dry Creek watershed. Nearly all bridges and culverts were overtopped, with 30 sustaining embankment damages and one crossing washing out; two bridges over Dry Creek were damaged, street cave-ins occurred at a number of locations, and over 125 homes flooded. Of the 145 homes subject to historical flooding within the Watershed, 95 structures remain non-elevated. Of these 95 remaining homes, 25-30 declined initial grant money for elevation as did the three repetitive loss structures. XXX County is not only concerned with existing flooding problems, but with future problems resulting from increased growth and development in the area. According to the 1992 Dry Creek Watershed, Flood Control Plan, substantial flood damages will occur with the 100-year flood under existing conditions. Areas with the most extensive and frequent damages include areas in the location of the 95 homes. The report indicates that some of these areas are susceptible to flooding from storms as frequent as the 10-year storm. Elevating the remaining 95 homes will reduce future flood-related losses.

Other Alternatives: No Action

Responsible Office: XXX County Flood Control and Water Conservation District, in conjunction with its member agencies.

Priority (H, M, L): Medium

Cost Estimate: The cost to elevate is estimated at \$40 per square foot. Homes need to be elevated anywhere from one to six feet. Of the 95 homes where elevating is feasible, it is estimated to cost \$6 million or \$50 to \$60 K per home.

Benefits (Losses Avoided): Life Safety; Reduction in Property Loss.

Potential Funding: HGMP, PDM, Dry Creek Trust Fund

Schedule: Within three years



Glenn County Multi-Jurisdiction Hazard Mitigation Plan

Meeting: Steering Committee Mtg #3
 Date/Time: 8 October 2015 - 2pm - 4pm
 Page 1 of 3

Name	Title	Jurisdiction/Organization	Mailing Address	Email/Telephone
Di Anlabough	Clerk of the Board	Co. of Glenn	525 W Sycamore Willows CA 95988	530-934-6400
Matt Gomes	Dep. Dir.	Planning/Public Works Co. of Glenn	P.O. Box 1070, Willows	530-934-6530
ANDY POPPER	ASSOCIATE PLANNER	PPWA	" " " "	" "
Heckel	Admin Services Analyst	PPWA	" " " "	" "
Wynne Kwan	Snr. Planner / Project Manager	Michael Baker Intl	1 Kaiser Plaza, Ste 1150 Oakland, CA 94612	510-879-0959 wkwan@mbakerintl.com
Emma Reed	Planng Assoc. I	Michael Baker Intl	" "	510879-0952
Ken Dunn	PPW		PO Box 1070 Willows	530-624-0836
Kevin Backus	ENV. HEALTH	DIRECTOR	247 N. V. LLA Willows	934-6102
ERIC SCOTT	Env. Program Manager	APCD/CUPA	720 N. Tokas st	escott@countyofglenn.net



Glenn County Multi-Jurisdiction Hazard Mitigation Plan

Meeting: Steering Committee Mtg #3
 Date/Time: 9 October 2015 - 2pm - 4pm
 Page 2 of 3

Name	Title	Jurisdiction/Organization	Mailing Address	Email/Telephone
M. Thomas	Principal Planner	GC PWA etc	PO Box 1070 Willows, CA 95988	MThomas@ Countyofglenn.net 530-938-6536
STAYLOR	CITY MGR	Willows	201 LASSEN WILLOWS	STAYLOR@ CITYOFWILLOWS.ORG
Dea James	Chief	AC Fire	PO Box 822 Hamilton City 95951	HamiltonCityAPD @gmail.com
BRUCE CARPENTER	Chief LT	CHP	464 N. HUMBOLDT WILLOWS, CA 95988	carpenter@ chp.ca.gov
Steve Soeth	Dir. Pow. City of Willows	City of Willows	201 N. Lassen St. Willows CA. 95988	ssoeth@cityofwillows.org



Glenn County Multi-Jurisdiction Hazard Mitigation Plan

Glenn County MJHMP Steering Committee Meeting #4 Agenda

Date: Thursday, 19 November 2015
Time: 2.00pm to 4.00pm
Location: Glenn County Agricultural Department, Conference Room
720 North Colusa Street
Willows CA 95988

- Welcome and Introductions
- Review of Mitigation Goals and Mitigation Actions
- Evaluation/Prioritization of Mitigation Actions

{SESSION BREAK}

- Development of Implementation Strategy for Mitigation Actions
- Development/Confirmation of Plan Maintenance Process
- Next Steps

Michael Baker INTERNATIONAL We Make a Difference

Glenn County, CA Multi-Jurisdiction Hazard Mitigation Plan



Steering Committee Meeting #4
November 19, 2015

Michael Baker INTERNATIONAL Agenda

- Welcome and Introductions
- Review of Mitigation Goals and Mitigation Actions
- Evaluation/Prioritization of Mitigation Actions

{SESSION BREAK}

- Development of Implementation Strategy for Mitigation Actions
- Development/Confirmation of Plan Maintenance Process
- Next Steps

Michael Baker INTERNATIONAL We Make a Difference 11/18/2015 2

Michael Baker INTERNATIONAL Mitigation Action Strategy

- Heart of the Hazard Mitigation Plan
- Long-term blueprint for communities to take action to reduce the risk of/losses from hazard events



Goals
Mitigation Actions
Action Implementation Plan

Michael Baker INTERNATIONAL We Make a Difference

Mitigation Goals

- Reduce or eliminate hazard-related loss of life and injuries
- Reduce or eliminate hazard-related damage to critical/essential facilities and public services, infrastructure, and property
- Promote collaboration/coordination amongst jurisdictions and agencies within Glenn County to reduce or eliminate the impacts of natural hazards
- Improve and maintain Glenn County and incorporated Cities' capabilities (i.e., planning/regulatory, personnel capacity, funding accessibility, etc.) to implement mitigation activities

Mitigation Actions

Specific project, action, activity, or process taken to reduce or eliminate long-term risk to identified hazards and achieve the goals identified

- **Emphasis on risk reduction to existing buildings and infrastructure, as well as limit any risk to new development and redevelopment**



Bridge replacement project reduces flooding in Downtown Napa

Mitigation Actions

Create Mitigation Actions for ALL identified Hazards **OR** Identified High and Moderate Risk Hazards

	Glenn County	City of Orland	City of Willows
High Risk	None	None	None
Moderate Risk	<ul style="list-style-type: none"> • Levee Failure • Flood • Drought • Wildfire • Severe Weather/Storms • Dam Failure 	<ul style="list-style-type: none"> • Dam Failure • Flood • Severe Weather/Storms • Drought • Wildfire 	<ul style="list-style-type: none"> • Flood • Severe Weather/Storms • Drought
Low Risk	<ul style="list-style-type: none"> • Geologic Hazards 	<ul style="list-style-type: none"> • Geologic Hazards • Levee Failure 	<ul style="list-style-type: none"> • Geologic Hazards • Wildfire • Dam Failure • Levee Failure

****Hazards denoted in red = action has been identified**

Michael Baker CORPORATION **Mitigation Actions**

Glenn County – Preliminary Mitigation Actions

Mitigation ID	Mitigation Project Title
GC-1	New Slip Liner in 42" Pipe Trunk Line that Runs from Glenwood Pump Station to Cemetery Pump Station
GC-2	Stream Cleaning/Debris Removal throughout the County
GC-3	Replace Box Culvert with A Bridge or Larger Culvert
GC-4	Fill in the Road Dip on County Road Y, South of County Road 50
GC-5	Public Notification of Natural Disasters
HC-1	Hamilton City Flood Control and Ecosystem Restoration Project

WE MAKE IT DIFFERENT

Michael Baker CORPORATION **Mitigation Actions**

City of Orland – Preliminary Mitigation Actions

Mitigation ID	Mitigation Project Title
OR-1	Wildfire Reduction Potential - Eradicate Arundo in Stony Creek
OR-2	Flood Potential Reduction
OR-3	Dam Inundation Hazard
OR-4	Severe Storms
OR-5	Drought Hazard Reduction

WE MAKE IT DIFFERENT

Michael Baker CORPORATION **Mitigation Actions**

City of Willows – Preliminary Mitigation Actions

Mitigation ID	Mitigation Project Title
WI-1	Natural Disaster Public Notification (Dam Failure, Levee Failure, Geologic Hazards)
WI-2	Public Notification Severe Weather/Storms
WI-3	Wildfire Awareness
WI-4	Drought Awareness
WI-5	Slip Liner in 42" Storm Drain Pipe Glenwood to GCID Canal (Cemetery Pump Station) 8500 Linear Feet
WI-6	Siphon Under GCID Canal at Sacramento Street (Co Rd 51) Storm Pump Station

WE MAKE IT DIFFERENT

Mitigation Action Implementation Plan

Evaluation and prioritization of mitigation actions

- Robust set of evaluation criteria provide perspective on how different strategies affect various aspects of the community
 - Helpful in garnering political, community, and financial support
 - Helps decision-makers and community members understand the tradeoffs and consequences of different strategies
- Determine which strategies are high priority for implementation to direct limited resources



© Michael Baker Corporation

Mitigation Action Implementation Plan

Evaluation Criteria: STAPLEE

Evaluation Category	Discussion "It is important to consider..."	Considerations
Social	The public support for the overall mitigation strategy and specific mitigation actions.	Community acceptance Adversely affects population
Technical	If the mitigation action is technically feasible and if it is the whole or partial solution.	Technical feasibility Long-term solutions Secondary impacts
Administrative	If the community has the personnel and administrative capabilities necessary to implement the action or whether outside help will be necessary.	Staffing Funding allocation Maintenance/operations
Political	What the community and its members feel about issues related to the environment, economic development, safety, and emergency management.	Political support Local champion Public support
Legal	Whether the community has the legal authority to implement the action, or whether the community must pass new regulations.	Local, State, and Federal authority Potential legal challenge
Economic	If the action can be funded with current or future internal and external sources, and if enough information is available to complete a FEMA Benefit-Cost Analysis.	Benefit/cost of action Contributes to other economic goals Outside funding required FEMA Benefit-Cost Analysis
Environmental	The impact on the environment because of public desire for a sustainable and environmentally healthy community.	Effect on local flora and fauna Consistent with community environmental goals Consistent with local, state, and federal laws

© Michael Baker Corporation

Mitigation Action Implementation Plan

Evaluation/Prioritization Activity

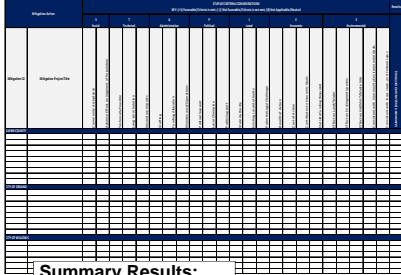

Scoring Key

- +1: Favorable/ Criteria is met
- -1: Not Favorable/ Criteria is not met
- 0: Not Applicable/ Neutral

Summary Results:

- 0-7 Low Priority
- 8-16 Medium Priority
- 17-23 High Priority

© Michael Baker Corporation



Mitigation Action Implementation Plan

Mitigation Action Implementation Strategy

- **Identify for each mitigation action, at a minimum:**
 - Responsible agency/department
 - Potential funding resources
 - Implementation timeframe
- **Other implementation elements to consider:**
 - Goals addressed
 - Partner agencies
 - Estimated budget/Cost Estimate
 - Steps for implementation

The more detailed the strategy, the easier it will be to develop project scopes of work, schedules, and budgets.

Mitigation Action Implementation Strategy

Implementation Strategy Activity

Item #	Item Name	Responsible Agency/Department	Start Date	End Date	Estimated Budget/Cost	Estimated Duration	Priority	Notes

****Fill in as much detail as possible for each mitigation action**

Plan Implementation

- Mitigation Funding Sources
 - Local funding
 - State government funding
 - Federal government funding

**State and Federal agencies may have funds that can be used to reduce hazard risks, as well as meet other community objectives



- FEMA Programs
 - Hazard Mitigation Assistance Grants
- **2013 CA Multi-Hazard Mitigation Plan: Annex 4** provides a good listing of public sector sources

Plan Implementation

Local Funding Sources

Local resources can often be leveraged as grant matching funds and used to mitigation projects

- Requires coordination with cities and County government

Examples:

- General Fund
- Capital Improvement Budget
- Special Revenue Sources



Plan Implementation

State Funding Sources

Caltrans	• Bridge Retrofit
CEA	• Residential Retrofit, Brace and Bolt
Flood Hazard	• Various state sources for flood mitigation
Wildfire Hazard	• CalFIRE and California Fire Safe Councils Program
Other	• Various other departments have grants available

- Leveraged as grant matching funds

Michael Baker CORPORATION Plan Implementation

Federal Funding Sources

- EPA** • Water quality, wetlands protection
- USACE** • Water resource issues
- HUD** • Community Development Block Grant, Neighborhood Stabilization Program Grant
- BLM** • Wildfire safety and prevention
- USDA** • Various grants
- DHS** • Emergency preparedness

▪ Leveraged as grant matching funds

We Make a Difference

Michael Baker CORPORATION Plan Implementation

FEMA Hazard Mitigation Assistance Grants

- Hazard Mitigation Grant Program (HMGP)
- Pre-Disaster Mitigation (PDM) Program
- Flood Mitigation Assistance (FMA) Program
- Specific funding availability may vary from year to year
- Program requirements vary



Local governments are considered sub-applicants and must apply to CalOES, the applicant State

We Make a Difference

Michael Baker CORPORATION Plan Implementation

FEMA Hazard Mitigation Assistance Grants

Grant Program	Purpose	Eligible	Non-Federal Share	Application Timeline
HMGP	Post-Disaster All Hazards Plans/Projects	Broad	25%	Available through CalOES following disaster declaration Generally due to CalOES 12 months after declaration State application process/priorities may vary each disaster
PDM	Pre-Disaster All Hazards Plans/Projects		10% - 25%	Annual national competition, contingent on Congressional appropriation Application period general 90 days each spring/summer
FMA	Post-Disaster Flood Hazard Only Projects Only	NFIP participating communities NFIP-insured properties	10% - 25%	Annual national competition, contingent on Congressional appropriation Application period general 90 days each spring/summer

We Make a Difference

Mitigation Action Plan Integration

- Existing planning mechanisms and agencies/departments in which hazard mitigation information and actions may be incorporated
 - Governance structures used to manage local land use development and community decision-making
- Process to integrate data, analysis, and mitigation goals and actions into other existing planning mechanisms and agencies/departments



We Make a Difference

Mitigation Action Plan Integration

Integration across Agencies and Departments

- Opportunity for collaboration and coordination
 - Identify and highlight mitigation activities and opportunities
 - Foster interdisciplinary idea-sharing
 - Partnerships to maximize resources and avoid duplication of efforts
- Monitoring of agendas, attendance at meetings, and distribution of memos
- Monitoring of funding opportunities that can be leveraged to implement the mitigation actions



We Make a Difference

Mitigation Action Plan Integration

Integration with Other Local Planning Mechanisms/Documents

- Identify/review existing planning mechanisms
 - Highlight areas of overlap with hazard mitigation planning
 - Highlight inconsistencies between plans and make recommendations to address potential gap
- Updating existing and developing new planning mechanisms
 - Coordination with hazard mitigation plan to implement mitigation goals, objectives, policies, and actions



During the 5-year plan cycle, please keep track of plan integration activities/efforts

We Make a Difference

Mitigation Action Plan Integration

Integration with Other Local Planning Mechanisms/Documents

- **General Plans**
- **Other Planning Mechanisms**
 - Building codes
 - CIPs/Budgets
 - Emergency Management/Operations Plans
 - Continuity of Operations Plans
 - Subdivision/Land Development/Zoning Ordinances
 - Floodplain Ordinances
 - Long-Range Transportation Plans
 - Parks/Opens Space/Greenways/Recreation Plans
 - Post-Disaster Development Plans
 - Stormwater Management Plans



Michael Baker CORPORATION

Plan Maintenance

Monitoring, Evaluating, and Updating the Plan

- Process established to track the Plan's implementation progress to:
 - Ensure mitigation strategy is implemented according to Plan
 - Provide the foundation for an ongoing mitigation program in the community
 - Standardize long-term monitoring of hazard-related activities
 - Integrate mitigation principles into community officials' daily job responsibilities and department roles
 - Maintain momentum through continued engagement and accountability in the Plan's progress
 - Inform the Plan update



Michael Baker CORPORATION

Plan Maintenance

Monitoring, Evaluating, and Updating the Plan

- **WHAT** are the processes the County and Cities will undertake?
- **WHEN** will the County and Cities undergo these processes?
- **WHO** in the County and Cities will take the lead? Who else will be involved?
- **HOW** will the County and Cities continue to seek public participation during plan implementation, monitoring, and evaluation?

- ✓ **Monitoring:** Tracking the implementation of the Plan over time
- ✓ **Evaluating:** Assessing the effectiveness of the Plan at achieving its stated purposes and goals
- ✓ **Updating:** Review and revising the Plan at least once every 5 years.

Michael Baker CORPORATION

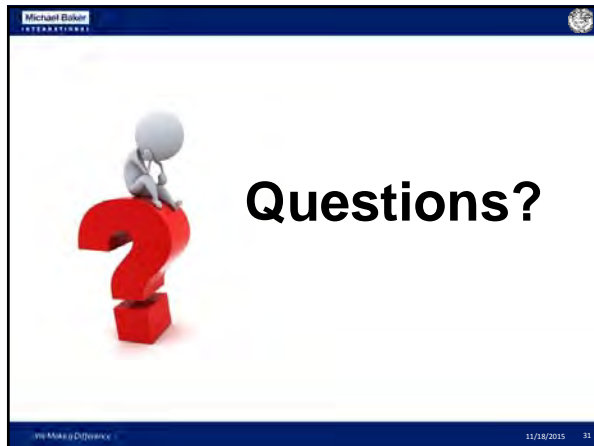





Glenn County Multi-Jurisdiction Hazard Mitigation Plan

Mitigation Goals

The following provides a record of the input received from the Mitigation Goals Development exercise conducted at Steering Committee Meeting #3 on Thursday, 8 October 2019. It provides 4 general goal categories in which each bullet below represents an individual post-it note from a Steering Committee member. Based on this, Draft Mitigation Goals are identified at the end of this document for review and refinement, as necessary by the Steering Committee.

General Goal Category: Collaboration

- Increase the use of shared resources
- Shared resources
- Promote joint powers cooperation between levels of government
- As funding permits, integrate mitigation projects into maintenance projects; increase use of shared resources

General Goal Category: Maintain Grant Eligibility – Access Funding

- Maintain FEMA eligibility for grant funding
- Maintain/Increase cities' ability to receive funding
- Maintain FEMA position jurisdictions for grant funding
- Improve capabilities awareness/capability to mitigate losses

General Goal Category: Reducing Exposure to Losses, Life, and Personal Property

- Prevent relative losses of property and essential services
- Reduce exposure to hazard related losses
- Reduce future risk of current and repeat hazards
- Mitigation of losses both financial and physical as result of natural disaster
- Minimize risk and vulnerability from natural hazards
- Reduction of future risk to life and property due to natural disaster
- Reducing number of emergency incidents
- Reducing loss of life and personal property due to flooding
- Minimize risk and vulnerability from natural hazards
- Provide protection for future development



Glenn County Multi-Jurisdiction Hazard Mitigation Plan

General Goal Category: *Infrastructure, Critical Facilities, Public Services, Transportation – Prevent*

- Provide protection for existing structures (and roads)
- Reduce exposure to losses
- Provide protection for existing buildings from hazards
- Maintain an operational transportation system
- Minimize risk and vulnerability from natural hazards
- Reduce exposure to hazard related losses

Draft Mitigation Goals:

- Reduce or eliminate hazard-related loss of life and injuries
- Reduce or eliminate hazard-related damage to critical/essential facilities and public services, infrastructure, and property
- Promote collaboration/coordination amongst jurisdictions and agencies within Glenn County to reduce or eliminate the impacts of natural hazards
- Improve and maintain Glenn County and incorporated Cities' capabilities (i.e., planning/regulatory, personnel capacity, funding accessibility, etc.) to implement mitigation activities



Glenn County Multi-Jurisdiction Hazard Mitigation Plan

Action Implementation Plan

The Action Implementation Plan lays the groundwork for implementation by describing how the mitigation plan will be incorporated into existing planning mechanisms and how the mitigation and how the mitigation actions will be prioritized, implemented, and administered by each participating jurisdiction.

Evaluation Criteria

Not all identified mitigation actions are implementable in the 5-year plan cycle, due to technical feasibility, political acceptance, lack of funding, or other constraints. Once a range of mitigation actions has been identified for each participating jurisdiction, it is helpful to evaluate and prioritize the mitigation action to identify the most suitable mitigation actions for the participating jurisdictions to implement. The prioritized mitigation actions will be further detailed with implementation strategy elements outlined.

STAPLEE Method for Evaluating and Prioritizing Mitigation Actions

Evaluation Category	Discussion "It is important to consider..."	Considerations
<u>S</u> ocial	The public support for the overall mitigation strategy and specific mitigation actions.	Community acceptance Adversely affects population
<u>T</u> echnical	If the mitigation action is technically feasible and if it is the whole or partial solution.	Technical feasibility Long-term solutions Secondary impacts
<u>A</u> dministrative	If the community has the personnel and administrative capabilities necessary to implement the action or whether outside help will be necessary.	Staffing Funding allocation Maintenance/operations
<u>P</u> olitical	What the community and its members feel about issues related to the environment, economic development, safety, and emergency management.	Political support Local champion Public support
<u>L</u> egal	Whether the community has the legal authority to implement the action, or whether the community must pass new regulations/	Local, State, and Federal authority Potential legal challenge
<u>E</u> conomic	If the action can be funded with current or future internal and external sources, and if enough information is available to complete a FEMA Benefit-Cost Analysis.	Benefit/cost of action Contributes to other economic goals Outside funding required
<u>E</u> nvironmental	The impact on the environment because of public desire for a sustainable and environmentally healthy community.	Effect on local flora and fauna Consistent with community environmental goals Consistent with local, state, and Federal laws



Glenn County Multi-Jurisdiction Hazard Mitigation Plan

Action Implementation Elements

The Action Implementation Plan identifies how specific mitigation actions will be implemented. At a minimum, per FEMA requirements, for each mitigation the following elements must be described in the Glenn County MJHMP.

- **Responsible Agency** – Which department or agency is most appropriate to lead each mitigation action?
- **Potential funding resources** – What funding mechanisms and other resources are available or will be pursued to implement each mitigation action? Sources of local funding may include the general operating budget, capital improvement budgets, staff time, impact fees, special assessment districts, and more.
- **Timeframe** – When will each mitigation be completed? When will the mitigation action be started, interim steps, and fully implemented?

Other action implementation elements to consider identifying for each mitigation included:

- Goals addressed
- Partner agencies/organizations
- Estimated budget /Cost Estimates
- Steps for Implementation

The more information that can provide for the implementation strategy for each mitigation, the easier it will be to develop project scopes of work, schedules, and budgets for FEMA mitigation grant applications.

Glenn County Steering Committee Meeting #4

November 19th, 2015

- Change language for “jurisdictions” to “Glenn County, Orland and Willows”
- Leave levee failure hazard as low-risk for City of Orland (no levee risk in Orland but hazard is high-risk for rest of the county)
- Wildfire really is no threat to the City of Willows; wildfire is high risk for City of Orland
- Resend out hazard priority-risk factor development for second go-around
- Glenn County wishes to participate in CRS
- Directly send invitations to City of Orland in the future for upcoming meetings
- Monitoring/Evaluating annually or bi-annually?
 - Could piggy-back on other meetings like annual EOP updates to gain increased participation
 - This would give us more leverage
 - Steering Committee members would prefer annual meetings for monitoring/evaluating
 - Report out to elected officials as appropriate/once a year at Planning Commission meetings
- Remove mailers/postcards language
- Distribute information to school administrators not necessarily through schools
- Collaborate with other local agencies, community service districts
- Ian requested copy of grant funds
- Andy requested electronic copy of presentation

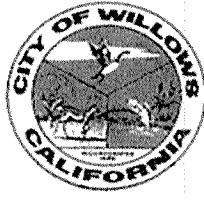
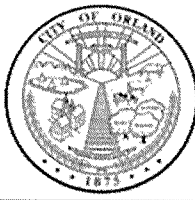

Glenn County Multi-Jurisdiction Hazard Mitigation Plan

Name	Title	Jurisdiction/Organization	Mailing Address	Email/Telephone
MATT GOMES	DEP. DIRECTOR	GLENN CO PPWA	P.O. Box 1070	(530) 934-6530
KEVIN BACKUS	ENV. HEALTH DIRECTOR	GLENN CO ENV. HEALTH	247 N. VILLA AVE	530 934-6102
Mardy Thomas	Principle Planner	Glenn Co. PPWA	PO Box 1070	530 934-6530
BRUCE CARPENTER	LT.	CHP- WILLOWS	464 N. HUMBOLDT WILLOWS	530 934-5424

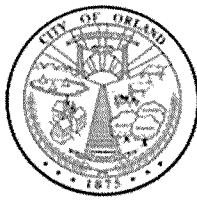

Glenn County Multi-Jurisdiction Hazard Mitigation Plan

Meeting: Steering Committee Meeting #4
 Date/Time: 19 November 2015, 2pm - 4pm
 Page 1 of 2

Name	Title	Jurisdiction/Organization	Mailing Address	Email/Telephone
Emma Reed	Plng. Assoc.	Michael Baker Intl	1 Kaiser Plaza Ste. 1150 Oakland, CA	emma_reed@mbakerin 510-879-0952 con
Wynne Kwan	Proj. Manager	Michael Baker Intl	1 Kaiser Plaza Ste. 1150 Oakland, CA	wkwan@mbakerintl. 510-879-0959 con
ANDY POPPER	ASSOC. PLANNER	GLENN COUNTY PPWA	777 N. COLUSA ST. Willows, CA 95988	530-934-6548 apopper@countyofglenn.net
IAN LEBETTER	Asst. Planning Specialist	GLENN COUNTY APCD	720 N COLUSA Willows CA 95988	ileebetter@countyofglenn.net 530 934-6500
Mike Martin	Planner	Orland		mmartin@mbakerintl.com 530-572-3428
Steve Soeth	Director Public Works	Willows		
DON GUY	SGT	CHP- WILLOWS	464 N. HUMBOLDT AVE 95988	934-5424
Joe Bettencourt	Admin Analyst	Glenn Count	777 N. COLUSA IT	934-6530
Jose Puente	General Manager	Hamilton City Com Ser	211 Main St	321-4310

Appendix B: Stakeholder/Public Involvement





Officers & Directors:
Mike Landini, President, Gilbert Goedhart, Vice President, Kandi Manhart, Secretary, Bruce Roundy, Treasurer
Shannon Douglass, Jim Giachino, Mike Yalow

Associate-Directors:
Peter Carley, Spring Groteguth, Kathy Landini, Candis Woods

Staff:
Kandi Manhart, Executive Officer ~ Ritta Martin, Program Coordinator

Meeting Notice & Agenda

Date: Monday, May 18, 2015
Time: 9:00 a.m. to Noon
Location: USDA Service Center
132 North Enright Avenue, Suite C
Willows, CA 95988

- | | | | |
|---------------------|------|---|---------|
| 9:00 | I. | CALL TO ORDER, WELCOME & INTRODUCTIONS | Landini |
| 9:05 | II. | PLEDGE OF ALLEGIANCE | Landini |
| 9:10 | III. | PUBLIC COMMENT (limit 5 minutes): Any person wishing to address the Board on items not on the agenda may do so at this time. The Board will not make decisions or determinations on items brought up during Public Comment. | Landini |
| 9:15 | IV. | CONSENT CALENDAR | Landini |
| ACTION ITEMS | | <ul style="list-style-type: none"> A. Approve RCD meeting minutes for March 16, 2015 B. Approve RCD special meeting minutes for April 13, 2015 C. Approve RCD financial/budget committee meeting minutes for April 20, 2015 D. Approve Agreement for Payroll Services with Kelly A. Kampschmidt Payroll and Accounting Services E. Approve monthly financial reports and cash disbursements journals (RCD and Final GCCFM) | |
| 9:20 | V. | RCD REPORTS | Landini |
| | | <ul style="list-style-type: none"> A. Directors and Associate-Directors <ul style="list-style-type: none"> 1. One Director Seat Available B. Executive Officer <ul style="list-style-type: none"> 1. RCD received Orland FFA's Blue and Gold Award C. Program Coordinator | |
| 9:45 | VI. | PARTNER REPORTS (limit 5 minutes, unless previously scheduled) | Landini |
| | | <ul style="list-style-type: none"> A. Glenn County Multi-Jurisdiction Hazard Mitigation Plan
<i>Special Presentation by Andy Popper, Associate Planner
Glenn County Planning & Public Works Agency</i> <ul style="list-style-type: none"> 1. Discussion and possible action to authorize RCD staff or appoint an RCD Director to participate in development of the Glenn County Multi-Jurisdiction Hazard Mitigation Plan | |
| | | ACTION ITEM | |

- 10:10 **VII. OPERATIONAL AGREEMENT WITH NRCS** Manhart
ACTION ITEM
 A. Discussion and possible action to renew Operational Agreement between NRCS and RCD
 B. Possible USDA Service Center office re-location with Forest Service
- 10:30 **VIII. RCD PROJECTS & PROGRAMS** Manhart/Martin
ACTION ITEM
 A. Glenn County Certified Farmers' Market
 B. Colusa Glenn Subwatershed Program Outreach and Education Services
 C. Highway 162 Fuel Break
 1. Discussion and possible action to authorize Executive Officer to execute State of California Department of Forestry and Fire Protection Conservation Camp Program – Memorandum of Understanding/Agreements to perform implementation of fuel break per CAL FIRE Agreement, Number 5GS14103
 D. RCD *Connects with Kids*
 1. Review 4th Annual “Run Your Tail Off... through the Watershed” 5K/10K Trail Run-Walk
 2. Natural Resources & Range Camp Sponsorships – Update
 E. Nesting Habitat Products: Bat, Owl, Song Bird and Wood Duck
 F. Wildlife Escape Ramps for Livestock Troughs
 G. Working Lands Conservation Partners Project
 H. Grant Application(s) Update / Possible Future Projects
 1. Glenn County Community Wildfire Protection Plan
 2. Lower Stony Creek Watershed Restoration Plan
 3. Others: Prop 1 Funding Opportunities
- 11:00 **IX. FORUM PARTNERSHIP WITH RCDS** Manhart
ACTION ITEM
 A. Discussion and possible action to approve support letter for Sacramento River Conservation Area Forum (Forum) efforts to seek planning funding to develop additional details for a private lands habitat restoration and enhancement program in partnership with RCDs
- 11:30 **X. RCD ACTIVITIES & EVENTS** Manhart
 A. Day-in-the-District & Goedhart Dairy Tour – May 28, 2015
 B. RCD Planning for the Future – A Statewide Pathway to Excellence!
 1. Review draft and update as needed
- 11:45 **XI. FINANCIAL/BUDGET COMMITTEE** Roundy
 A. DRAFT FY 2015-2016 Budget
- Noon **XII. ADJOURNMENT** Landini

Please note that times are approximate.

CORRESPONDENCE: Mail is distributed for review.

DATE OF NEXT MEETING: MONDAY, JULY 20, 2015, USDA Service Center, 132 N. Enright Avenue, Suite C, Willows, CA 95988.

NOTIFICATION REQUESTS: If you would like to be notified of future meetings and events, please call Kandi Manhart, Executive Officer at (530) 934-4601 x120 or email Kandi.Manhart@ca.nacdnet.net.

In compliance with the Americans with Disabilities Act, if you need special assistance or accommodations to participate in this meeting, please contact Kandi Manhart, Executive Officer at (530) 934-4601 x120. Notification at least 48 hours prior to the meeting will enable the RCD to make reasonable arrangements to ensure accessibility to this meeting. This is to include agendas in alternative formats. (28 CFR 35.101-35.164 ADA Title II.)

PROOF OF PUBLICATION

No. 2661

In the Matter of

Glenn Co. Planning & Public Works Agency

Legal: Notice of Public Meeting/Open House, Multi-

Jurisdiction Hazard Mitigation Plan

P.O.Box 1070, Willows, CA 95988

State of California)
County of Glenn) ss

The undersigned resident of the County of Glenn,
State of California, says:

That I am, and at all time herein mentioned was
a citizen of the United States and not a party to
nor interested in the above entitled matter; that
I am the principal clerk of the publisher of:

The Sacramento Valley Mirror

That said newspaper is one of general circulation
as defined by Section 6000 Government Code of
the State of California, Case No. 27,207 by the
Superior Court of the State of California, in and
for the County of Glenn, Case #02CV00614; that
said newspaper at all times herein mentioned was
published twice a week (on Wednesdays and
Saturdays) in the town of Willows and County
of Glenn; that the notice of which the annexed
is a true printed copy, was published in said
newspaper on the following days:

July 18, 2015

I certify (or declare), under penalty of perjury, that
the foregoing is true and correct, at the County
of Glenn, Willows, California.

Dated July 27, 2015
at Willows, California.



Tim Crews, Publisher

LEGAL NOTICES

NOTICE OF PUBLIC MEETING/OPEN HOUSE Multi-Jurisdiction Hazard Mitigation Plan

Glenn County, along with the Incorporated Cities of Orland and Willows, is in the process of preparing a Multi-Jurisdiction Hazard Mitigation Plan (MJHMP). This planning project involves identifying local natural hazards and possible mitigation actions to reduce risk and future losses. The MJHMP also serves to meet key federal planning regulations that require local governments to develop a hazard mitigation plan as a condition for receiving certain types of non-emergency disaster assistance, including funding for hazard mitigation projects. Public involvement in the planning process is vital to the successful implementation of the MJHMP.

Everyone is welcome and encouraged to attend; public input into the hazard plan is a valued contribution. Please join us at the upcoming public meeting/open house to learn more about the hazards that impact Glenn County and suggest possible mitigation strategies to reduce the impacts of these hazards on citizens, businesses, and critical facilities and infrastructure. If you have any questions or would like to submit written comments/suggestions, you may contact Andy Popper, Associate Planner, apopper@countyofglenn.net, P.O. Box 1070, Willows, CA 95988, 530-(934-6540) DATE/TIME: Thursday, **July 30, 2015, 5:00 p.m. to 7:30 p.m.** LOCATION: **Glenn County Office of Education, Conference Room;** 311 S. Villa Ave, Willows, CA

PROOF OF PUBLICATION

No. 2678

In the Matter of
Planning & Public Works Agency

Notice of Public Meeting/Open House for the Glenn

Co. Multi--Jurisdiction Hazard Mitigation Plan...

P.O.Box 1070, Willows, CA 95988

State of California)
County of Glenn) ss

The undersigned resident of the County of Glenn,
State of California, says:

That I am, and at all time herein mentioned was
a citizen of the United States and not a party to
nor interested in the above entitled matter; that
I am the principal clerk of the publisher of:

The Sacramento Valley Mirror

That said newspaper is one of general circulation
as defined by Section 6000 Government Code of
the State of California, Case No. 27,207 by the
Superior Court of the State of California, in and
for the County of Glenn, Case #02CV00614; that
said newspaper at all times herein mentioned was
published twice a week (on Wednesdays and
Saturdays) in the town of Willows and County
of Glenn; that the notice of which the annexed
is a true printed copy, was published in said
newspaper on the following days:

July 29, 2015

I certify (or declare), under penalty of perjury, that
the foregoing is true and correct, at the County
of Glenn, Willows, California.

Dated August 4, 2015
at Willows, California.

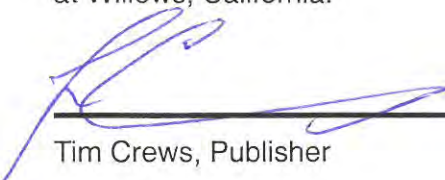

Tim Crews, Publisher

NOTICE OF PUBLIC MEETING/OPEN HOUSE for the
Glenn County Multi-Jurisdiction Hazard Mitigation Plan
Thursday, July 30, 2015, from 5:00 p.m. to 7:30 p.m.

Office of Education Conference Room; 311 S. Villa Ave, Willows

Please join us at a public meeting/open house regarding the hazards that
affect Glenn County. **Everyone is welcome and encouraged to attend.**
The County, along with the Incorporated Cities of Orland and Willows, is in
the process of preparing a Multi-Jurisdiction Hazard Mitigation Plan
(MJHMP). Public involvement in the planning process is vital to the
successful implementation of the MJHMP. Introductory orientations will be
at approximately 5:15 and 6:15 p.m., however, please feel free to stop by
anytime during the open house and comment about local natural hazards
and possible mitigation solutions. If you have any questions or would like to
provide comments/suggestions, you may contact Andy Popper, Associate
Planner, apopper@countyofglenn.net, P.O. Box 1070, Willows, CA 95988,
530-(934-6540).

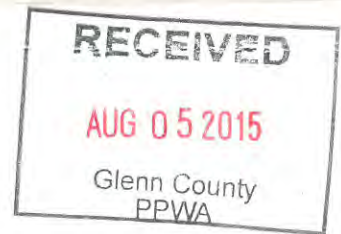



Glenn County Multi-Jurisdiction Hazard Mitigation Plan

Project Summary

Glenn County, in coordination with the incorporated Cities of Orland and Willows, is in the process of preparing its first Multi-Jurisdiction Hazard Mitigation Plan (MJHMP).

What is Hazard Mitigation?

Natural hazards have the potential to cause property damage, loss of life, economic hardship, and threats to public health and safety. Hazard mitigation actions are the things you do today to be more protected in the future. They are actions taken before a disaster happens to reduce the impact that future disasters will have on people and property in the community. Mitigation reduces the risk of loss and creates a more disaster-resistant and sustainable community. Hazard mitigation actions are essential to breaking the typical disaster cycle of damage, reconstruction, and repeated damage.

What is a Hazard Mitigation Plan?

Hazard mitigation plans are developed BEFORE a disaster strikes. The Glenn County MJHMP will identify and assess the natural hazards and their associated impacts on the County and the Cities. The MJHMP outlines community policies, actions, and tools for long-term implementation to reduce risk and potential for future losses. Adopted, implemented, and maintained on an ongoing basis, the MJHMP will gradually, but steadily, lessen the impacts associated with hazard events.

The planning process for the Glenn County MJHMP, as shown below, is being guided by a multi-jurisdictional Steering Committee that includes representation from Glenn County and the Cities of Orland and Willows, as well as other key stakeholders. Opportunities for public involvement are provided throughout the planning process to ensure stakeholder and public consensus on the official statement of the County’s and Cities’ hazards, vulnerability analysis, and mitigation strategy. The MJHMP is anticipated to be submitted to the California Office of Emergency Services (CalOES)/FEMA Region IX in December 2015 for review and approval. Glenn County and the Cities of Orland and Willows anticipate adopting the MJHMP in May 2016.

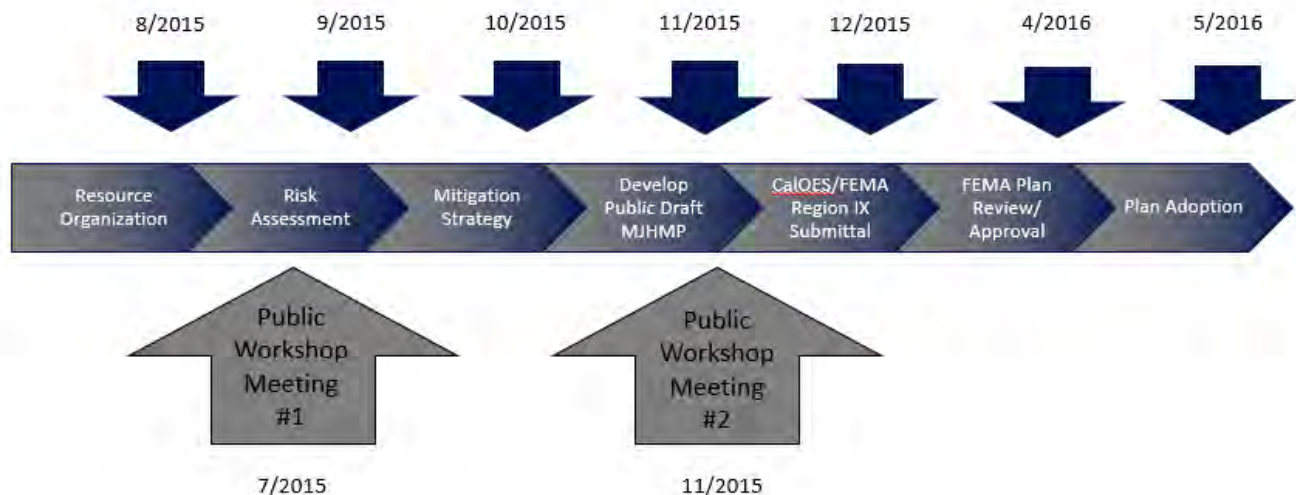



Glenn County Multi-Jurisdiction Hazard Mitigation Plan

What are the Benefits of a Hazard Mitigation Plan?

Development and adoption of a hazard mitigation plan is a requirement for certain benefits from CalOES and FEMA. These benefits include:

- ❖ Eligibility for federal funds for pre-disaster mitigation planning before disaster strikes, such as FEMA’s Hazard Mitigation Assistance Programs, including Hazard Mitigation Grant Program (HMGP), Pre-Disaster Mitigation (PDM), Flood Mitigation Assistance (FMA) and Severe Repetitive Loss (SRL) grant programs
- ❖ Waiver of the 6.25% local match for Public Assistance money after a disaster

Further benefits of a multi-jurisdiction approach to hazard mitigation planning include:

- ❖ An increased understanding of the natural hazards the County and Cities face
- ❖ Combined use of resources and expertise and the ability to address items on a large scale
- ❖ Reduced long-term impacts and damages to human health and structures, and reduced repair costs
- ❖ A more disaster-resistant and resilient community and region.

How to Participate Further

Public involvement in the planning process is vital to the successful implementation of the MJHMP. Glenn County and the Cities of Orland and Willows welcome your comments and feedback about the MJHMP. Opportunities for further participation include attending the future Public Workshop in which a Draft of the MJHMP will be presented and Steering Committee meetings. You may also provide comments and feedback at any time to the project points of contact.

For more information about the Glenn County Multi-Jurisdiction Hazard Mitigation Plan and/or to provide comments and feedback, please contact the Glenn County Project Lead:

[Glenn County](#)

Andy Popper, Associate Planner
530-934-6540
apopper@countyofglenn.net



Glenn County Multi-Jurisdiction Hazard Mitigation Plan

Public Workshop Comment Sheet

Thank you for attending tonight's Public Workshop/Open House for the Glenn County Multi-Jurisdiction Hazard Mitigation Plan (MJHMP). The intent of the Public Workshop/Open House is to introduce the project and present the natural hazards that have the potential to occur in Glenn County and their impacts on Glenn County's population and community assets. We would greatly appreciate your feedback and comments on the Glenn County MJHMP.

Please share your comments or concerns on the below project-related topics by filling out this comment sheet and turning it in at the Sign-in Table. Alternatively, comments and questions can be directed to Andy Popper, Glenn County Associate Planner and Project Lead, by email (apopper@countyofglenn.net), fax (530-934-6533), or mail (c/o Glenn County Planning and Public Works Agency, 777 North Colusa Street, Willows, CA 95988).

Comments on the Planning Process:

Comments on the Identified Hazards and Associated Risk Assessments:

Comments on the Mitigation Action Ideas:

Other Comments:

(Please note other side)



Glenn County Multi-Jurisdiction Hazard Mitigation Plan

To get a better understanding of how Glenn County and the Cities of Orland and Willows can better communicate hazards and associated risks to its constituents, we would appreciate if you can answer the following questions.

Which of the following methods do you think are the best ways to provide information about preparing for and responding to natural hazard events? (Choose all that apply.)

- Government websites with emergency preparedness information
- Government sponsored public awareness campaigns
- Locally provided news or other media information (Radio, TV, Newspapers)
- Non-governmental Organizations, such as faith-based institutions
- Community Emergency Response Team (CERT) training classes
- Informational brochures or other print materials
- Public meetings/events on disaster preparedness topics
- Social Media (Twitter/Feedback)
- Schools or other academic institutions
- Public library and other community facilities
- None
- Other (please specify): _____

For which hazards should information be more readily available? (Choose all that apply.)

- Flood
- Dam Failure
- Levee Failure
- Drought
- Severe Weather and Storms
- Wildfire
- Geologic Hazards
- Other (please specify): _____

(Optional) Name: _____

Address: _____

Phone: _____

Email: _____

Michael Baker INTERNATIONAL We Make a Difference

Glenn County, CA Multi-Jurisdiction Hazard Mitigation Plan



Public Workshop #1
July 30, 2015

Michael Baker INTERNATIONAL Project Team

- **Spearheaded by the Glenn County Planning and Public Works Agency**
 - Project Lead: Andy Popper, Associate Planner
- **Cities of Orland and Willows are participating jurisdictions**
 - City of Orland POC: Peter Carr, City Manager
 - City of Willows POC: Steve Holsinger, City Manager
- **Michael Baker International contracted to facilitate planning process**
 - Project Manager: Wynne Kwan, AICP, LEED AP (BC+D)
 - Hazard Mitigation Planner: Emma Reed
 - Public Outreach Specialist: Lisa Messano, CFM

Michael Baker INTERNATIONAL We Make a Difference 1/9/2016 2

Michael Baker INTERNATIONAL Project Overview

- **Disaster Mitigation Act of 2000 (DMA 2000)**
 - Legal basis for FEMA mitigation planning requirements for State, local, and Indian Tribal governments as a condition of mitigation grant assistance.
 - Hazard Mitigation Plans must be updated, resubmitted, and approved every 5 years.
- **What is Hazard Mitigation?**
 - Any sustained action taken to reduce or eliminate long-term risk to life and property resulting from natural hazards.



Michael Baker INTERNATIONAL We Make a Difference 1/9/2016 3

Project Overview

- What is a Hazard Mitigation Plan?
 - Official statement of the County's and Cities' hazards, vulnerability analysis, and mitigation strategy.
 - Living document that guides implementation activities to achieve the greatest reduction of vulnerability, resulting in saved lives, reduced injuries, reduced property damages, and protection for the environment.
- Why have a Hazard Mitigation Plan?
 - Ensure public consensus through a planning process on mitigation actions that best suits the County and Cities.
 - Focus efforts and limited resources on the most highly desirable mitigation projects.
 - Vehicle to apply for and receive mitigation grants which can augment local mitigation activities already being done.
 - Reduce vulnerability and enable communities to recover more quickly from disasters.

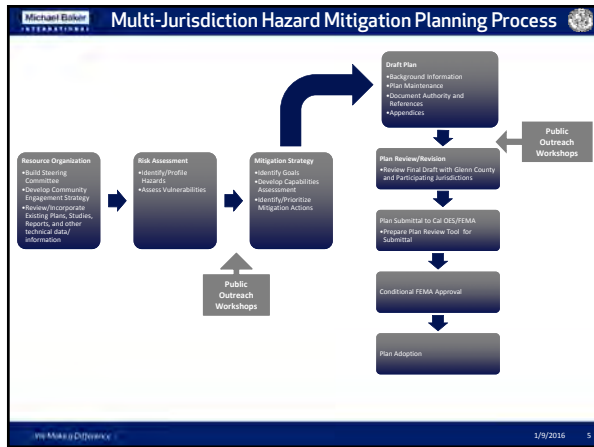

1/9/2016 4

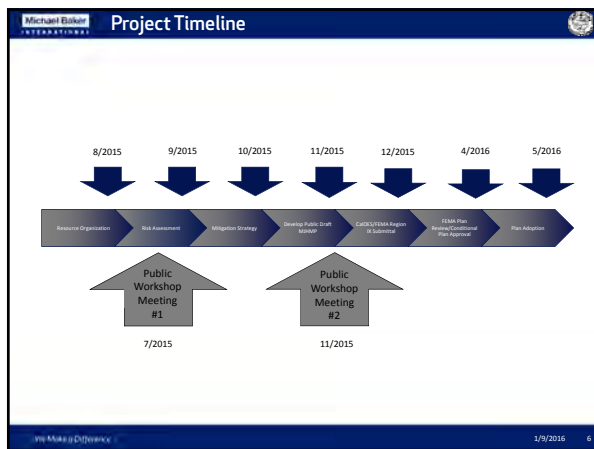



Hazard Identification

- FEMA Disaster Declarations from 1950 to present
- CA State Declarations from 1950 to present
- Storm event databases from 1953 to 2014
 - National Centers for Environmental Information (NCEI)
 - Spatial Hazard Events and Losses for the United States (SHELDUS)
- Other planning documents
 - CA State HMP
 - General Plans for Glenn County and the Cities of Orland and Willows
 - Glenn County EOP
 - HMPs from surrounding counties

1/9/2016 7

Hazard Identification

- MJHMP Steering Committee members prioritized hazards using a ranking system

Factors considered:

- Historical Occurrences
- Frequency of Occurrences/Probability of Future Occurrences
- Spatial Extent
- Potential Impact



1/9/2016 8

Hazard Identification

- Hazards in **bold** will be included in the MJHMP
- Severe Weather and Storms includes Hail, Wind, Tornado, and Extreme Temperatures
- Geologic Hazards includes Earthquakes, Expansive Soils, and Subsidence
- Avalanche, Volcano, and Landslide were ranked very low due
 - Will be briefly mentioned in the MJHMP, but not fully profiled since they were deemed insignificant because of the infrequent event and limited population and development in the potential impacted areas

Rank	Hazard
1	Flood
2	Levee Failure
3	Drought
4	Severe Weather and Storms
5	Wildfire
6	Dam Failure
7	Geologic Hazards
8	Avalanche
9	Volcano
10	Landslide

1/9/2016 9

Vulnerability Assessment

- Assess vulnerabilities with County and City-specific data
 - Impacts on:
 - Populations
 - Structures (County/City community assets, infrastructures, and critical facilities)
 - Economy and tax base
- Inventory/summarize vulnerable assets
- Land Use and Development Trends

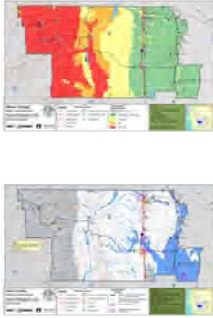

We Make a Difference 1/9/2016 10

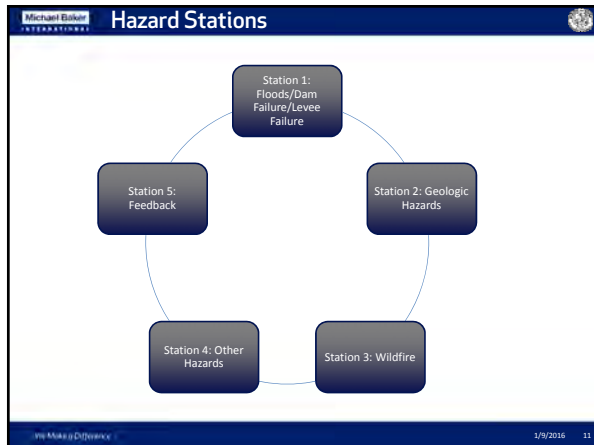

Next Steps

- Finalize hazard profiles/vulnerability assessments based on comments/input from Public Workshop
- Develop Mitigation Strategy
 - Capabilities Assessment
 - Goals
 - Mitigation Actions
 - Implementation Strategy
- Finalize Public Draft version of MJHP
 - Present at second Public Workshop in November
- Finalize MJHP with comments/input from Public Workshop for submittal to CalOES/FEMA
- Receive Approval Pending Adoption status from FEMA
- Adoption by Glenn County Board of Supervisors; City of Orland City County; and City of Willows City Council

We Make a Difference 1/9/2016 12

How to Participate Further

- Attend the future Public Workshop and Steering Committee Meetings
- Provide comment/feedback via the Comment Form or by contacting the Project Contacts

Glenn County
Andy Popper, Associate Planner
530-934-6540
apopper@countyofglenn.net

Michael Baker International
Wynne Kwan, Project Manager
510-879-0959
wkwan@mbakerintl.com



We Make a Difference 1/9/2016 13

Questions?



We Make a Difference 1/9/2016 14

Thank You for Your Participation!

We Make a Difference 1/9/2016 15



Glenn County Multi-Jurisdiction Hazard Mitigation Plan

Meeting: Public Workshop #1
 Date/Time: July 30, 2015 - 5:00 - 7:30 pm
 Page 1 of 3

Name	Title	Jurisdiction/Organization	Mailing Address	Email/Telephone
Mike Martin	Planner	Orland		
Natalie Butler	City Clerk	Willows	201 N LASSEN	934-7041
Steve Seeth	Director Public Works	Willows		
Wynne Kwan	Project Manager	Michael Baker International	1 Kaiser Plaza, Ste 1150 Oakland, CA 94612	510.879.0959 wkwan@mbakerintl.com
ANDY POPPER	CONTACT LEAD ASSOCIATE PLANNER	GLENN COUNTY	777 N. Colusa St	934-6540
Emma Reed	Plang. Assoc.	Michael Baker Intl	1 Kaiser Plaza, Ste 1150 Oakland, CA 94612	emma.reed@mbakerintl.com 510-879-0952
Lisa Messano	COMMUNICATIONS + Outreach Specialist	Michael Baker International	" "	510-879-0911 LMessano@mbakerintl.com
MARDY THOMAS	PRINCIPAL PLANNER	GLENN COUNTY	777 N Colusa St	934-6540

Planning Commissioners:

District 1 William Irvin
District 2 Robert Costa
District 3 Howard Cawthra, Vice-Chair
District 4 Mathew Amaro
District 5 William Carriere, Chairman

**Glenn County
Planning Commission**



AGENDA

DATE: Wednesday, January 20, 2016

TIME: 9:00 A.M.

PLACE: Board of Supervisors' Chambers, Willows Memorial Hall
525 West Sycamore Street, 2nd Floor
Willows, California 95988

The Glenn County Planning Commission welcomes you to its meetings, which are regularly scheduled on the third Wednesday of each month. Members of the public may appear before the Planning Commission and present evidence or make comments concerning any Commission business. If the matter is not listed on the agenda, such comments shall be presented at the public input portion of the agenda entitled "PUBLIC COMMENT" and are limited to three (3) minutes. If the matter concerns an item listed on the agenda, comments must be made at the time the agenda item is considered by the Commission. This includes Public Hearings. In the event that the agenda item or Hearing gathers a large audience and/or group with the same or similar views, one individual should be assigned to speak on behalf of that group. Comments may be limited to three (3) minutes by the Chairman of the Planning Commission in the interest of time. Additional comments may be submitted in writing. The purpose of this procedure is to allow members of the public to provide information to the Commission. If members of the public are seeking information, such information should be obtained outside the meeting. Meetings may be recorded, therefore, please proceed to the rostrum and after receiving recognition from the chair, state your name and comments for the record. Please contact the Glenn County Planning & Public Works Agency, 777 North Colusa Street, Willows, CA 95988, (530) 934-6540, (530) 934-6533 (FAX), for further information prior to the meeting. Action taken by the Planning Commission may be appealed in accordance with Glenn County Code §15.050.020. Planning Commission agendas, minutes, and audio recordings are available on Glenn County's website at http://www.countyofglenn.net/govt/minutes_agendas/.

1. **CALL TO ORDER:**
2. **ROLL CALL:**
3. **APPROVAL OF MINUTES:**
Minutes of the November 18, 2015 meeting
4. **PUBLIC WORKSHOPS:**
 - A. **Glenn County Housing Element Zone Changes; 5th Cycle
GPA/ZC 2016-001**

The workshop is to provide information to the Planning Commission and the public regarding the candidate properties for Zone Changes to Multi-Family Residential, as required by the State of California.

B. Zone Change 2015-001
Applicant: County of Glenn

Proposal: Update "AE" (Exclusive Agricultural) Zoning District for Uses Permitted with a Conditional Use Permit

Staff Recommendation

A draft of the zoning code chapter and sections related to the permitting of power generation facilities in the "AE" (Exclusive Agricultural) Zoning District is being presented for review and comment.

Attachments:

A. Staff Report Power Generation

1. Exhibit A – Alternative Energy

2. [Glenn County Code 15.330.040 "AE" \(Exclusive Agriculture Zone\)](#)

C. Glenn County Multi-Jurisdictional Hazard Mitigation Plan

Glenn County, along with the incorporated cities of Orland and Willows, has completed the draft Multi-Jurisdiction Hazard Mitigation Plan (MJHMP). The presentation to the Planning Commission provides information about the process, findings, and outcomes, and a forum to receive any comments from the Planning Commission and public.

5. PUBLIC COMMENT:

Any person wishing to address the Planning Commission on any item NOT ON TODAY'S AGENDA may do so at this time. The Planning Commission will not be making a decision or determination on items brought up during Public Comment. Please keep your comments to three (3) minutes or less. Step to the microphone and state your name.

6. STAFF REPORT:

Planning Division Project and Status Report

1. Planning Projects In Process Report

2. Completed Planning Projects Completed Report

7. FUTURE AGENDA ITEMS:

8. ADJOURNMENT:

In compliance with the Americans with Disabilities Act, Glenn County will make available to disabled members of the public disability-related modification or accommodations. Notification three days prior to the meeting will enable the County to make arrangements to provide reasonable accommodations. If requested, this document and other agenda materials can be made available in an alternative format for persons with a disability who are covered by the Americans with Disabilities Act. Contact the Planning Division Office with your request for accommodations at (530) 934-6540.



Departments: - Select A Department -

Services: How Do I...

Minutes & Agendas

Administrative Manual

Board of Supervisors

Committees

County Calendar

County Code Directory

County Services

Departments & Agencies

Links

Minutes & Agendas

Project & Service Bids

HIPAA Compliance

Glenn County Streaming Media Archive

Archived videos are arranged by date, with the most recent at the top of the list. Click **Video** to watch the meeting with documents, or **Agenda / Minutes** to see just the documents. You can also search the archives by typing keywords into the Search box.

Windows Media Player is required to view the videos. This can be downloaded for free from the [Microsoft website here](#).

The minimum system requirements for watching the Archived video [are available here](#).

[Streaming video support](#)

Upcoming Events

Name	Date
Board of Supervisors	February 02, 2016 - 09:00 AM
Local Agency Formation Commission	February 08, 2016 - 09:00 AM
Planning Commission	February 17, 2016 - 09:00 AM
Regional Transit Committee & Transportation Commission	February 18, 2016 - 09:00 AM

Search Archives:

Enter Keywords here

Search

Subscribe via RSS feeds

[Agenda](#) | [Minutes](#)

Board of Supervisors

Name	Date	Duration	Agenda	Minutes	Audio
Board of Supervisors	Dec 15, 2015	00h 50m	Agenda	Minutes	Audio
Board of Supervisors	Dec 1, 2015	00h 22m	Agenda	Minutes	Audio
Board of Supervisors	Nov 17, 2015	01h 27m	Agenda	Minutes	Audio
Board of Supervisors	Nov 3, 2015	01h 39m	Agenda	Minutes	Audio
Board of Supervisors	Oct 20, 2015	00h 09m	Agenda	Minutes	Audio

[Click here to view all Board of Supervisors Agendas, Minutes and Audio](#)

Planning Commission

Name	Date	Duration	Agenda	Minutes	Audio
Planning Commission	Jan 20, 2016	01h 19m	Agenda		Audio
Planning Commission	Nov 18, 2015	02h 27m	Agenda		Audio
Planning Commission	Oct 21, 2015	00h 49m	Agenda	Minutes	Audio
Planning Commission	Sep 16, 2015	00h 00m	Agenda	Minutes	Audio
Planning Commission	Aug 19, 2015	01h 26m	Agenda	Minutes	Audio

[Click here to view all Planning Commission Agendas, Minutes and Audio](#)

Local Agency Formation Commission

Glenn County, CA Multi-Jurisdiction Hazard Mitigation Plan



Planning Commission Presentation

January 20, 2016

- Disaster Mitigation Act of 2000 (DMA 2000)
 - Amended Federal Stafford Act
 - Legal basis for FEMA mitigation planning requirements for State, local, and Indian Tribal governments
 - Requires a FEMA-approved mitigation plan as a condition of mitigation grant assistance.
 - Hazard Mitigation Plans must be updated, resubmitted, and approved every 5 years.

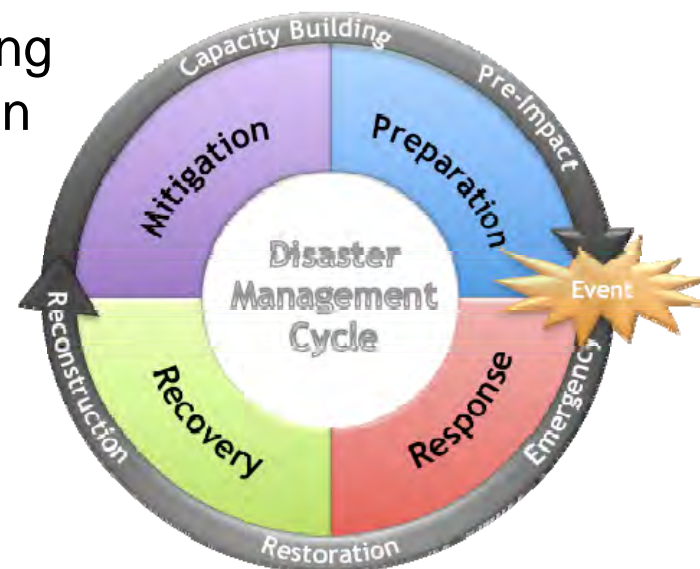

- What is Hazard Mitigation?
 - Any sustained action taken to reduce or eliminate long-term risk to life and property resulting from natural hazards

- Hazard Mitigation is an investment
 - Prevent injury and loss of life
 - Prevent damage to community assets (existing and future)
 - Reduce costs of disaster response/recovery
 - Advance other community objectives
 - Every \$1 spent on mitigation saves \$4 (MMC, Natural Hazard Mitigation Saves)



- What is a Hazard Mitigation Plan?
 - Official statement of Glenn County and the Cities of Orland and Willows' hazards, vulnerability analysis, and mitigation strategy
 - Living document that guides implementation activities to achieve the greatest reduction of vulnerability, resulting in saved lives, reduced injuries, reduced property damages, and protection for the environment

- Why have a Hazard Mitigation Plan?
 - Identify cost-effective actions to reduce risk
 - Focus efforts and limited resources on the greatest vulnerabilities
 - Build partnerships in Glenn County
 - Increase awareness of hazards and risk
 - Communicate priorities
 - Align with other community objectives
 - Reduce vulnerability and enable communities to recover more quickly from disasters.
 - Required to apply for and receive mitigation grants which can augment local mitigation activities already being done.

- Hazard Mitigation Grant Program (HMGP)
 - Funding for eligible mitigation projects following a major disaster
- Pre-Disaster Mitigation (PDM) Program
 - Funding for hazard mitigation planning and projects on an annual basis
- Flood Mitigation Assistance (FMA) Program
 - Funding for projects to reduce/eliminate risk of flood damage to buildings insured under the NFIP on an annual bases

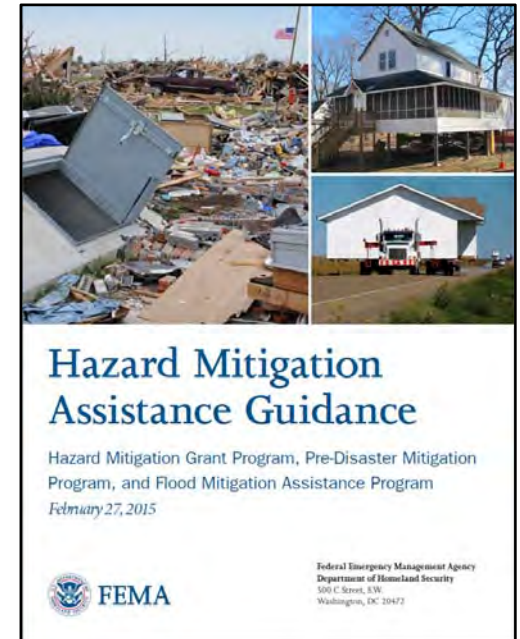

Glenn County received a 2012 PDM Grant to prepare the multi-jurisdiction hazard mitigation plan

Multi-Jurisdiction Hazard Mitigation Planning Process

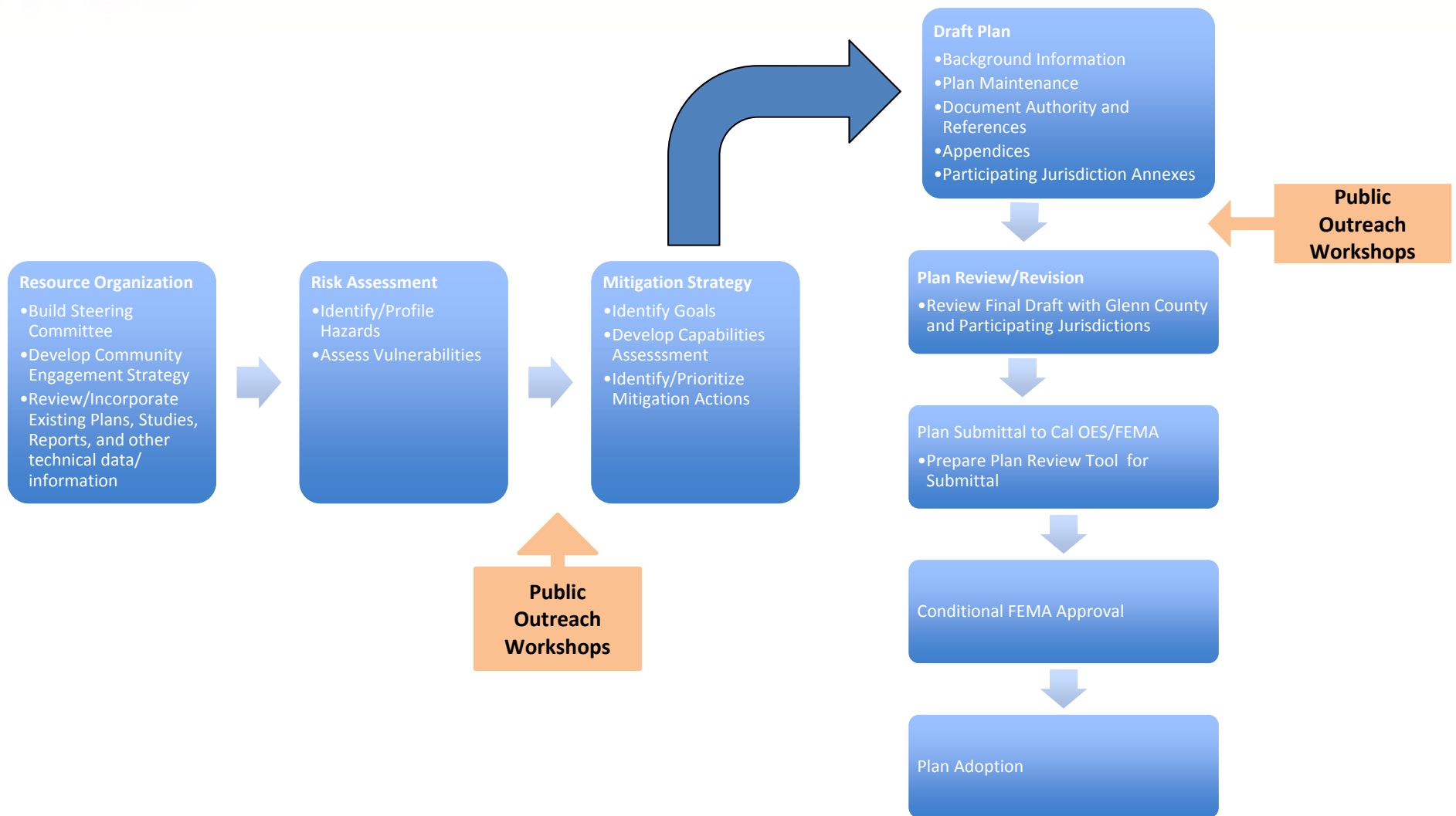

Steering Committee Membership

- Glenn County Representatives
 - Planning and Public Works Agency; Regional Transportation Planning; Environmental Health; Public Health; Air Pollution Control District; Agricultural Commission; Sheriff's Office;
- Representatives from the Cities of Orland and Willows
- Stakeholders from other public/private entities
 - Hamilton City CSD; Butte City CSD; Hamilton City Fire Protection District; Glenn County Resource Conservation District; CHP Willows
- Michael Baker International



Steering Committee Meetings

Date	Meeting Type	Topics
April 2, 2015	Internal Kick-Off Meeting	Project Overview and Schedule, and MJHMP
May 7, 2015	Kick-Off Meeting (Steering Committee #1)	Steering Committee Member Guidelines Overview, Address Questions/Comments on the MJHMP Update Planning Process and Public Outreach Strategy, and MJHMP Planning Committee Issues
July 30, 2015	Steering Committee Meeting #2	Project Overview and Timeline, MJHMP and FMP Planning Components, Overview of Existing LHMP, Participation Documents, and Risk Assessment Development
October 8, 2015	Steering Committee Meeting #3	Risk Assessment Development, Hazard Specific Discussion, and Planning Committee Hazard Focus Groups
November 19, 2015	Steering Committee Meeting #4	Vulnerability Assessment Results Review, Goal Review, and Mitigation Actions Categories

Public Outreach

- Two (2) Public Workshops/Meetings
 - July 30, 2015
 - January 20, 2016
(concurrent with Planning Commission meeting)
- Public Noticing and Press Releases
- Project Fact Sheet
- Website

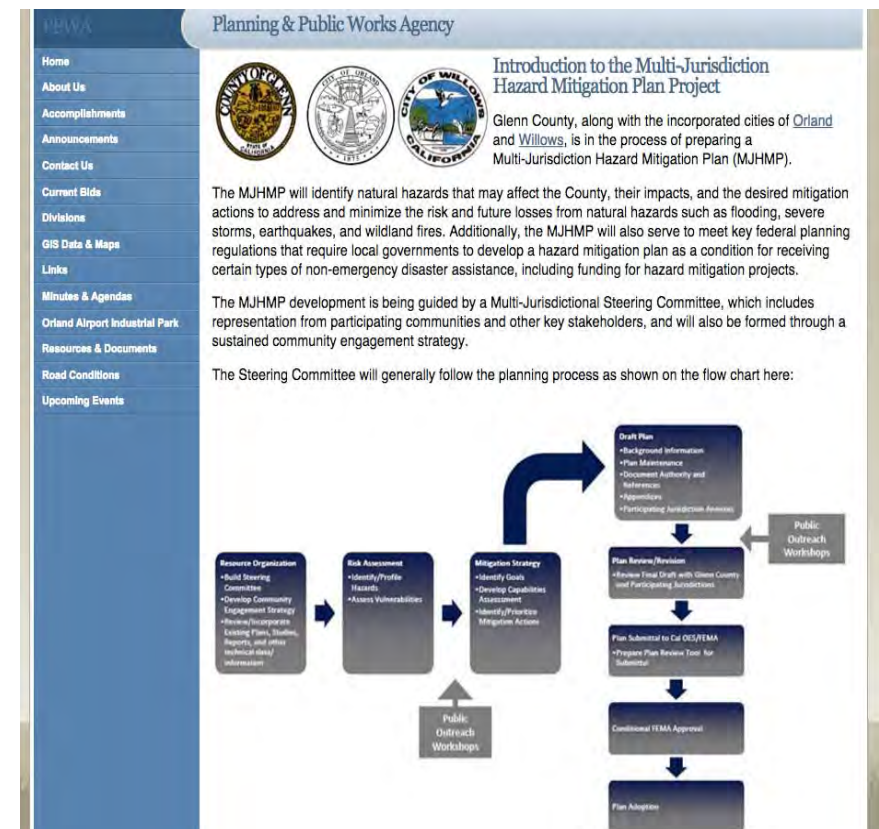

■ Hazards Assessed:

- Dam Failure
- Drought
- Flood
- Geologic Hazards (EQ, Expansive Soils, Land Subsidence)
- Levee Failure
- Severe Weather (Heavy Rains, Extreme Temperatures, etc.)
- Wildfire

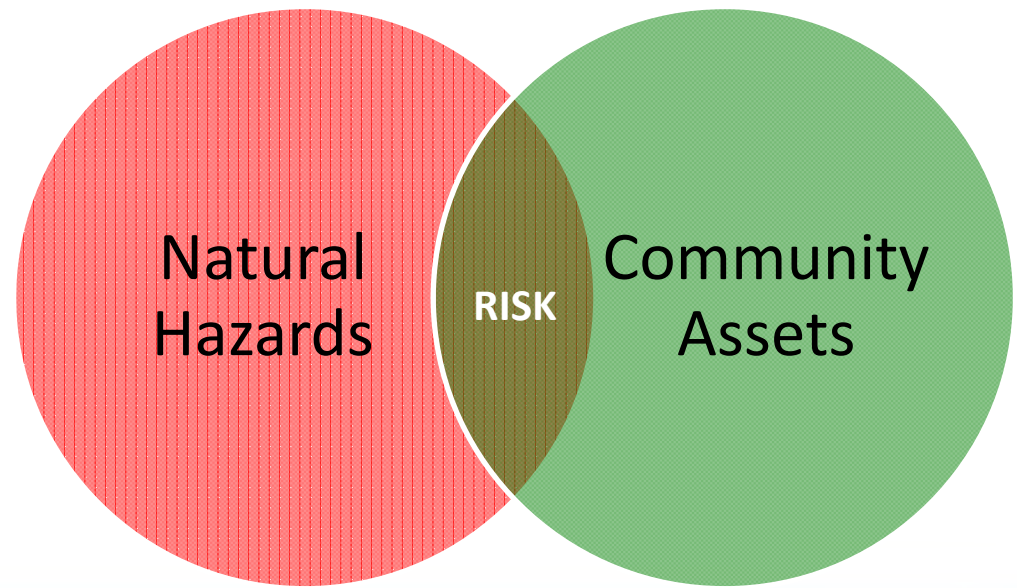

- 114 Identified Community Assets and Critical Facilities:
 - County/City Government Facilities in the City of Orland (19)
 - County/City Government Facilities in the City of Willows (16)
 - Educational Facilities (33)
 - Medical Facilities (9)
 - Fire and Police Department Facilities (15)
 - Airports (2)
 - Hazardous Materials Sites (7)
 - Cell Towers (7)
 - Dams (5)
 - Other Critical Infrastructure (1)

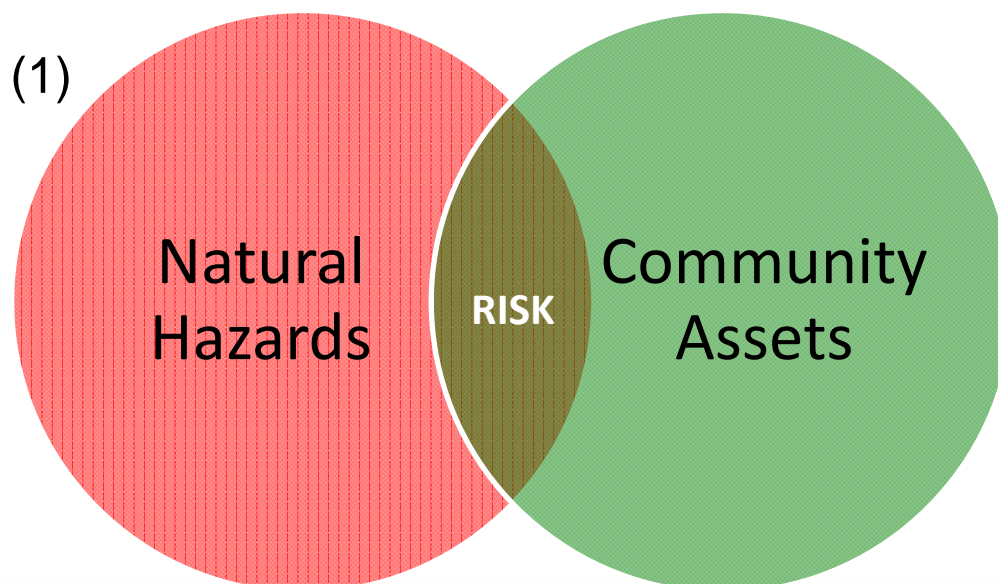

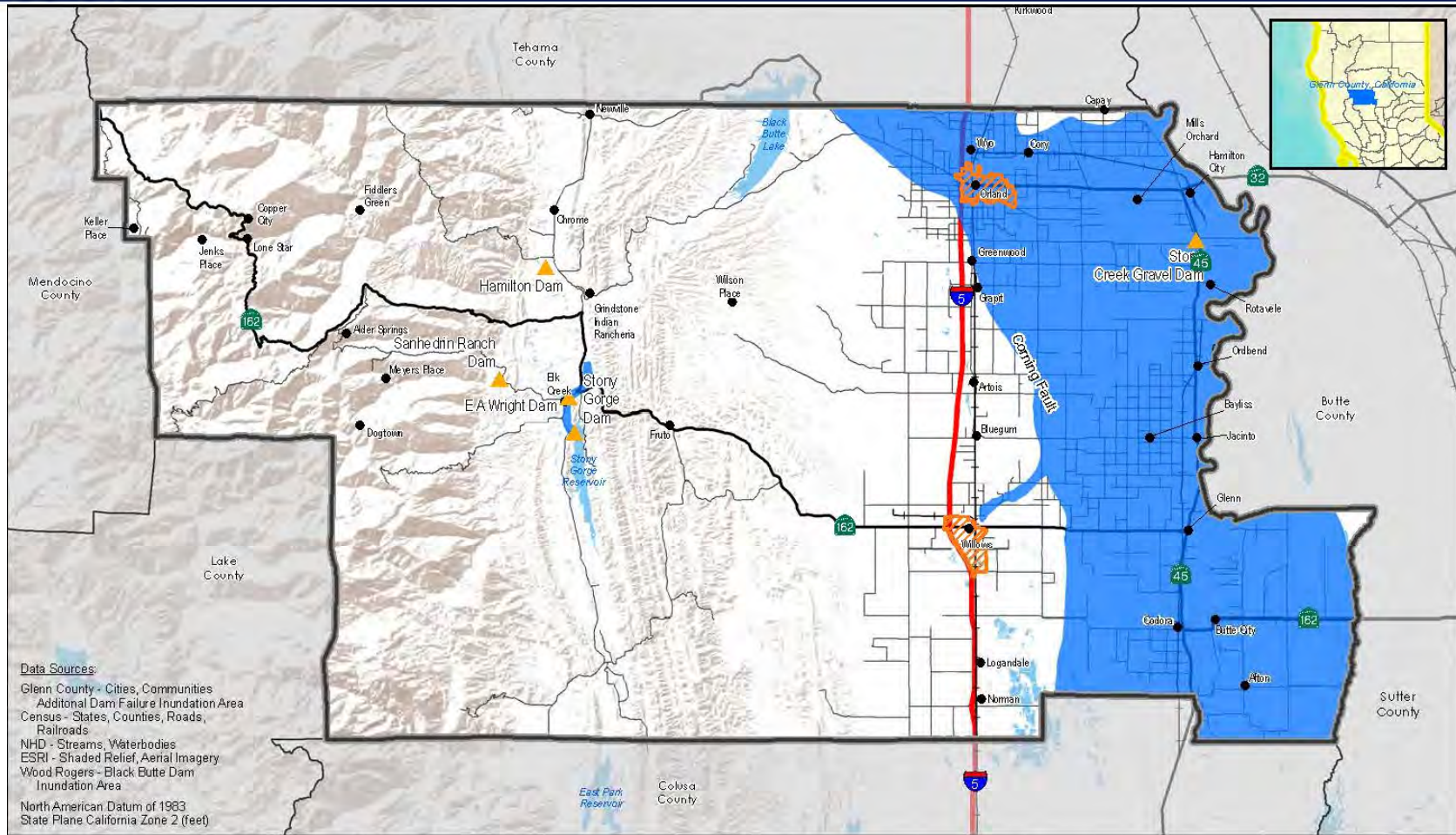

Data Sources:
 Glenn County - Cities, Communities
 Additional Dam Failure Inundation Area
 Census - States, Counties, Roads, Railroads
 NHD - Streams, Waterbodies
 ESRI - Shaded Relief, Aerial Imagery
 Wood Rogers - Black Butte Dam Inundation Area
 North American Datum of 1983
 State Plane California Zone 2 (feet)

Glenn County
 Multi-Jurisdictional
 Hazard Mitigation Plan
 Dam Failure Hazard



Map created:
June, 22 2015

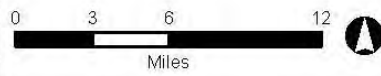

Legend

- | | | | |
|----------------------------|--------------------|----------------|-----------------------|
| ● | Communities | ▭ | Glenn County Boundary |
| — (thick red) | Interstate Highway | ▭ (light gray) | Surrounding Counties |
| — (thin black) | State Highway | ▭ (orange) | City |
| — (dashed black) | County Route | ▭ (blue) | Waterbodies |
| — (black with cross-ticks) | Railroad | | |

Basemap Layers

Dam Failure Hazard Layers

- | | |
|------------|-----------------------------|
| ▲ (yellow) | Dams |
| ■ (blue) | Dam Failure Inundation Area |

Facility Category	Number Located Within the Dam Inundation Zone
County/City Facilities in the City of Willows	0
County/City Facilities in the City of Orland	15
Educational Facilities	21
Medical Facilities	4
Fire Department Facilities	7
Police Department Facilities	1
Airports	1
Hazardous Materials Sites	4
Cell Towers	2
Dams	2
Other Critical Infrastructure	0
TOTAL	57

U.S. Drought Monitor California

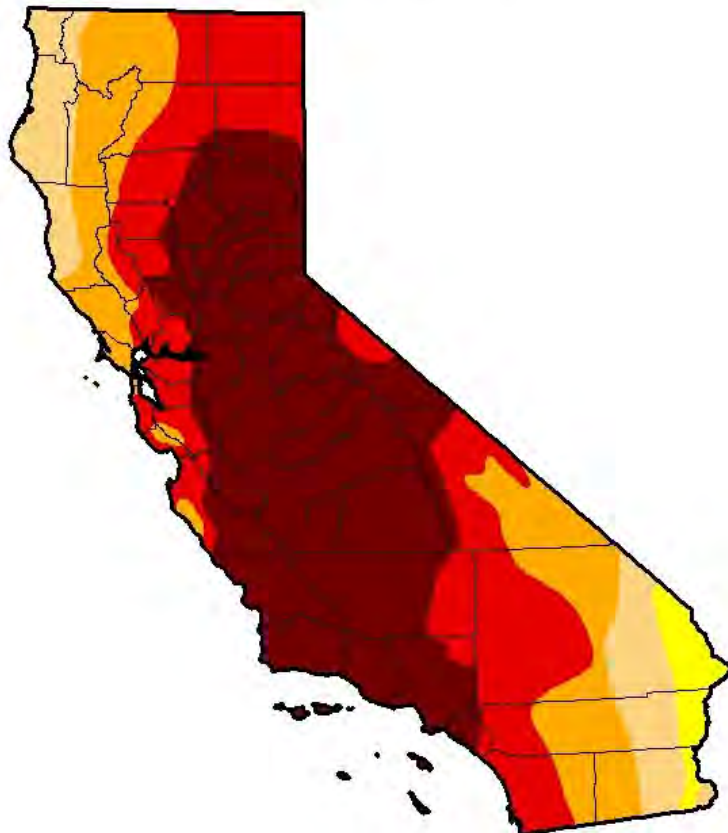

January 12, 2016
(Released Thursday, Jan. 14, 2016)
Valid 7 a.m. EST

Drought Conditions (Percent Area)

	None	D0-D4	D1-D4	D2-D4	D3-D4	D4
Current	0.00	100.00	97.33	87.55	69.07	42.66
Last Week <i>1/5/2016</i>	0.00	100.00	97.33	87.55	69.07	44.84
3 Months Ago <i>10/13/2015</i>	0.14	99.86	97.33	92.36	71.08	46.00
Start of Calendar Year <i>12/29/2015</i>	0.00	100.00	97.33	87.55	69.07	44.84
Start of Water Year <i>8/29/2015</i>	0.14	99.86	97.33	92.36	71.08	46.00
One Year Ago <i>1/13/2015</i>	0.00	100.00	98.12	94.34	77.52	39.15

Intensity:

- D0 Abnormally Dry
- D1 Moderate Drought
- D2 Severe Drought
- D3 Extreme Drought
- D4 Exceptional Drought

The Drought Monitor focuses on broad-scale conditions. Local conditions may vary. See accompanying text summary for forecast statements.

Author:
Brian Fuchs
National Drought Mitigation Center



<http://droughtmonitor.unl.edu/>

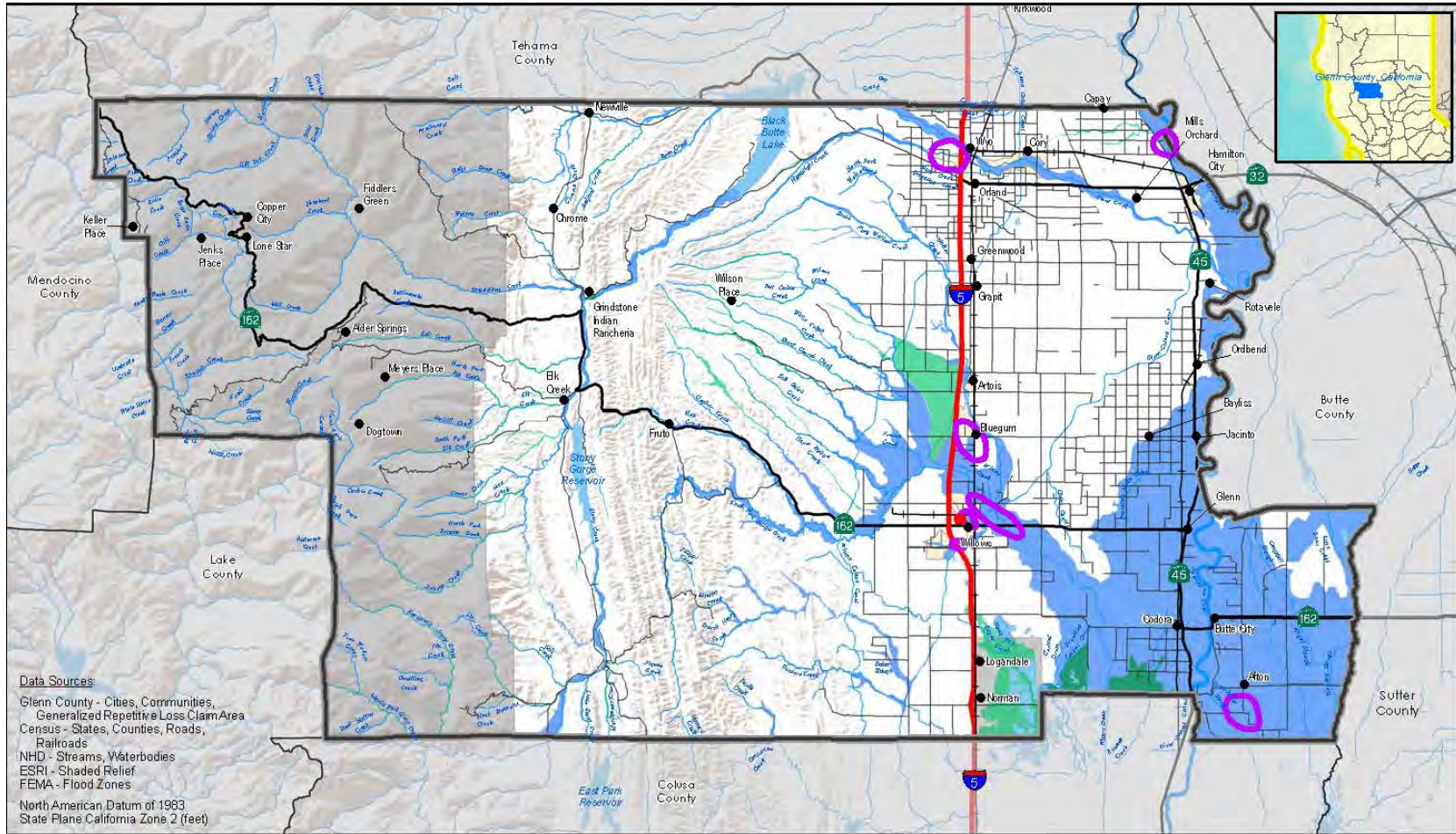

Data Sources:
 Glenn County - Cities, Communities,
 Generalized Repetitive Loss Claim Area
 Census - States, Counties, Roads,
 Railroads
 NHD - Streams, Waterbodies
 ESRI - Shaded Relief
 FEMA - Flood Zones
 North American Datum of 1983
 State Plane California Zone 2 (feet)

Glenn County Multi-Jurisdictional Hazard Mitigation Plan

Map created:
June, 22 2015

Flood Hazard

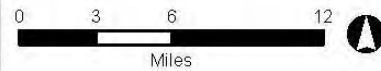

Legend

- | | | | |
|-----|--------------------|---|-----------------------|
| ● | Communities | ▭ | Glenn County Boundary |
| — | Interstate Highway | ▭ | Surrounding Counties |
| — | State Highway | ▭ | Waterbodies |
| — | County Route | | |
| —+— | Railroad | | |

Flood Hazard Layers

- | | | | |
|--|--|--|---|
| | FEMA 1-Percent-Annual-Chance (100 YR) Flood Boundary | | Generalized Repetitive Loss Claim Areas |
| | FEMA 0.2-Percent-Annual-Chance (500 YR) Flood Boundary | | Local Flooding (Identified by Steering Committee) |
| | Area Not Mapped | | |
| | DWR Awareness Floodplains (7/31/12) | | |
| | FEMA 100 YR and DWR Awareness Zone Overlap | | |

Facility Category	Number Located in the Special Flood Hazard Area (100-year Flood Zone)	Number Located in the 0.2 Percent Annual Chance Flood Hazard Area (500-year Flood Zone)	Number Located in an Area of Minimal Flood Hazard
County/City Facilities in the City of Willows	1	7	14
County/City Facilities in the City of Orland	0	0	16
Educational Facilities	1	2	28
Medical Facilities	0	2	7
Fire Department Facilities	3	2	6
Police Department Facilities	0	1	2
Airports	0	1	1
Hazardous Materials Sites	2	1	4
Cell Towers	1	0	4
Dams	1	0	4
Other Critical Infrastructure	0	0	1
TOTAL	9	16	87

Geologic Hazards: Earthquake

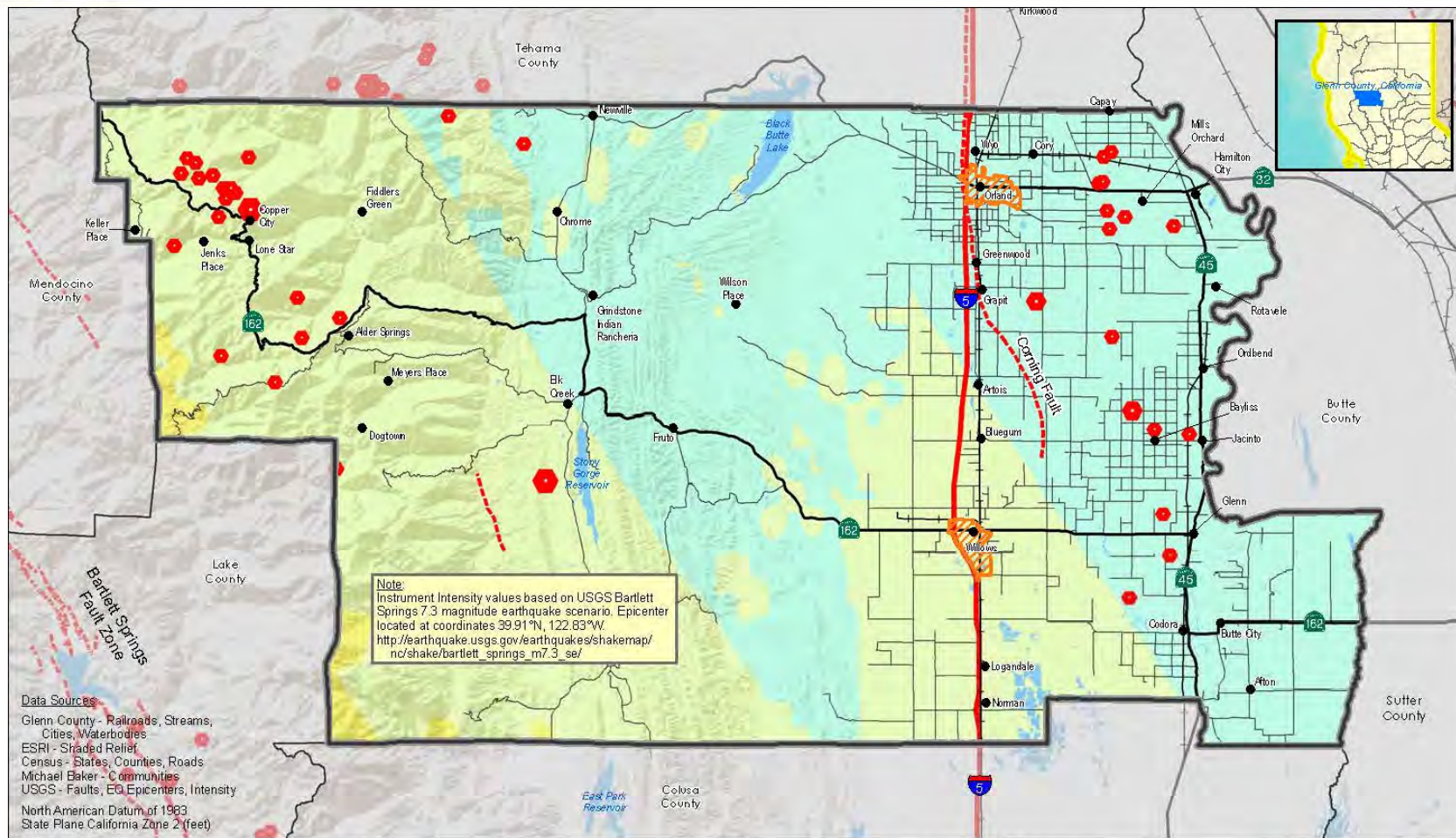

Glenn County
Multi-Jurisdictional
Hazard Mitigation Plan
Earthquake Hazard



Map created:
June, 22 2015

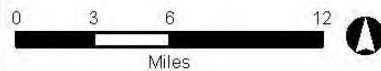

Legend

- | | | | |
|---|--------------------|--|-----------------------|
| ● | Communities | | Glenn County Boundary |
| | Interstate Highway | | Surrounding Counties |
| | State Highway | | City |
| | County Route | | Waterbodies |
| | Railroad | | |

Earthquake Hazard Layers

- | | |
|--|-------------------------------------|
| Historic Earthquakes Epicenters (1975 - 2015) | Potential Damage (Intensity) |
| | |
| | |
| | |
| | |
| | |

Facility Category	Number Located in Strong Earthquake Intensity Zone	Number Located in Moderate Earthquake Intensity Zone
County/City Facilities in the City of Willows	19	0
County/City Facilities in the City of Orland	16	0
Educational Facilities	22	9
Medical Facilities	5	4
Fire Department Facilities	4	7
Police Department Facilities	2	1
Airports	1	1
Hazardous Materials Sites	3	4
Cell Towers	3	3
Dams	2	3
Other Critical Infrastructure	1	0
TOTAL	78	32

Geologic Hazards: Expansive Soils

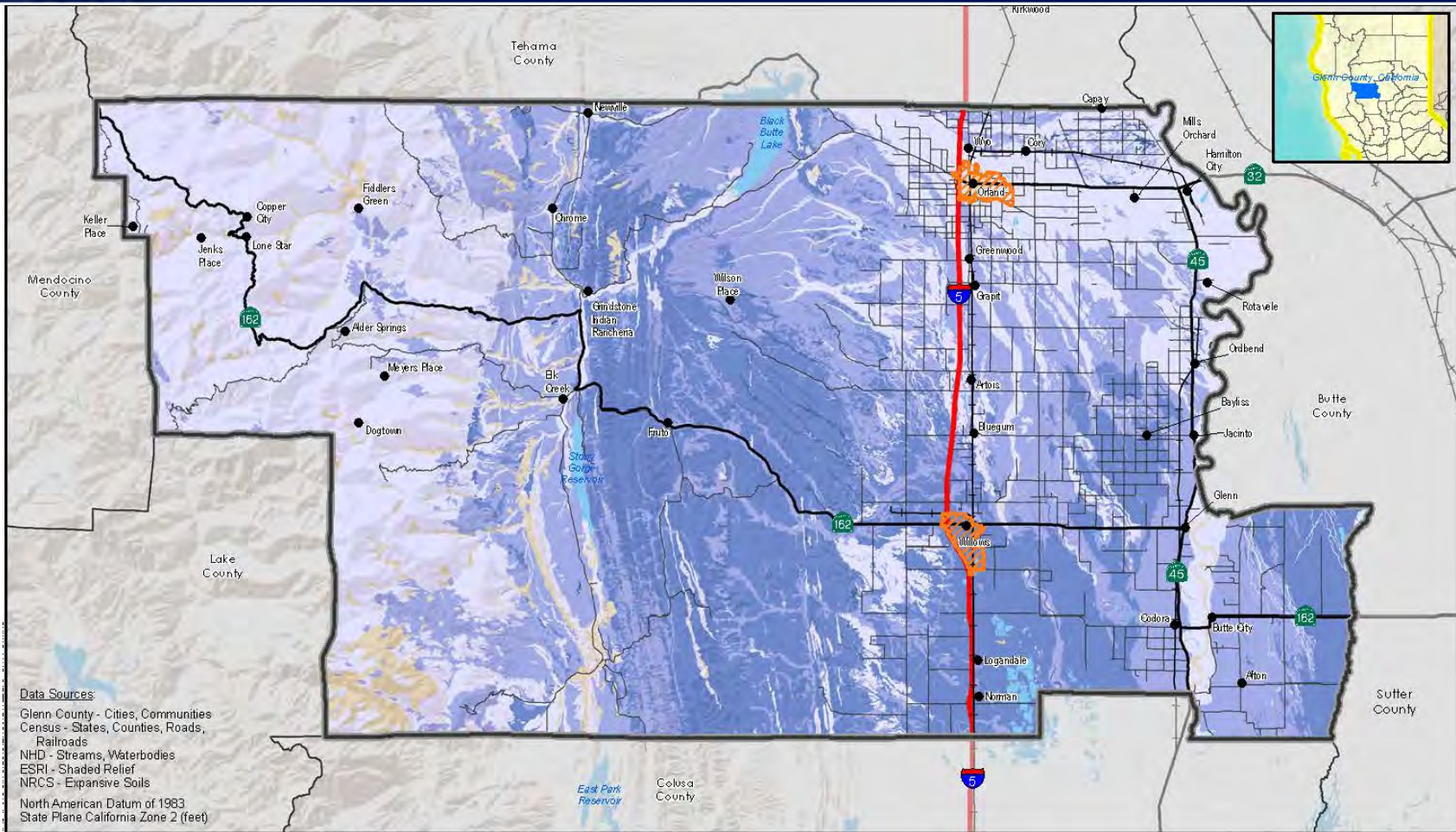

Data Sources:
 Glenn County - Cities, Communities
 Census - States, Counties, Roads,
 Railroads
 NHD - Streams, Waterbodies
 ESRI - Shaded Relief
 NRCS - Expansive Soils
 North American Datum of 1983
 State Plane California Zone 2 (feet)

Glenn County
 Multi-Jurisdictional
 Hazard Mitigation Plan
 Expansive Soils Hazard



Map created:
June, 22 2015

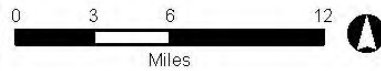

Legend

- | | | | |
|---|--------------------|--|-----------------------|
| ● | Communities | | Glenn County Boundary |
| | Interstate Highway | | Surrounding Counties |
| | State Highway | | City |
| | County Route | | Waterbodies |
| | Railroad | | |

Basemap Layers

Expansive Soil Layers

- | | |
|--|----------------------------|
| | Low (0 - 3) |
| | Moderate (3 - 6) |
| | High (6 - 9) |
| | Very High (9 - 30) |
| | Not rated or not available |

Facility Category	Number Located in High Expansive Soil Potential	Number Located in Moderate Expansive Soil Potential	Number Located in Low Expansive Soil Potential
County/City Facilities in the City of Willows	15	4	0
County/City Facilities in the City of Orland	0	0	6
Educational Facilities	8	1	18
Medical Facilities	5	0	3
Fire Department Facilities	2	4	4
Police Department Facilities	2	0	0
Airports	1	0	1
Hazardous Materials Sites	2	3	1
Cell Towers	1	2	3
Dams	0	2	1
Other Critical Infrastructure	0	0	0
TOTAL	36	16	37

Geologic Hazards: Land Subsidence

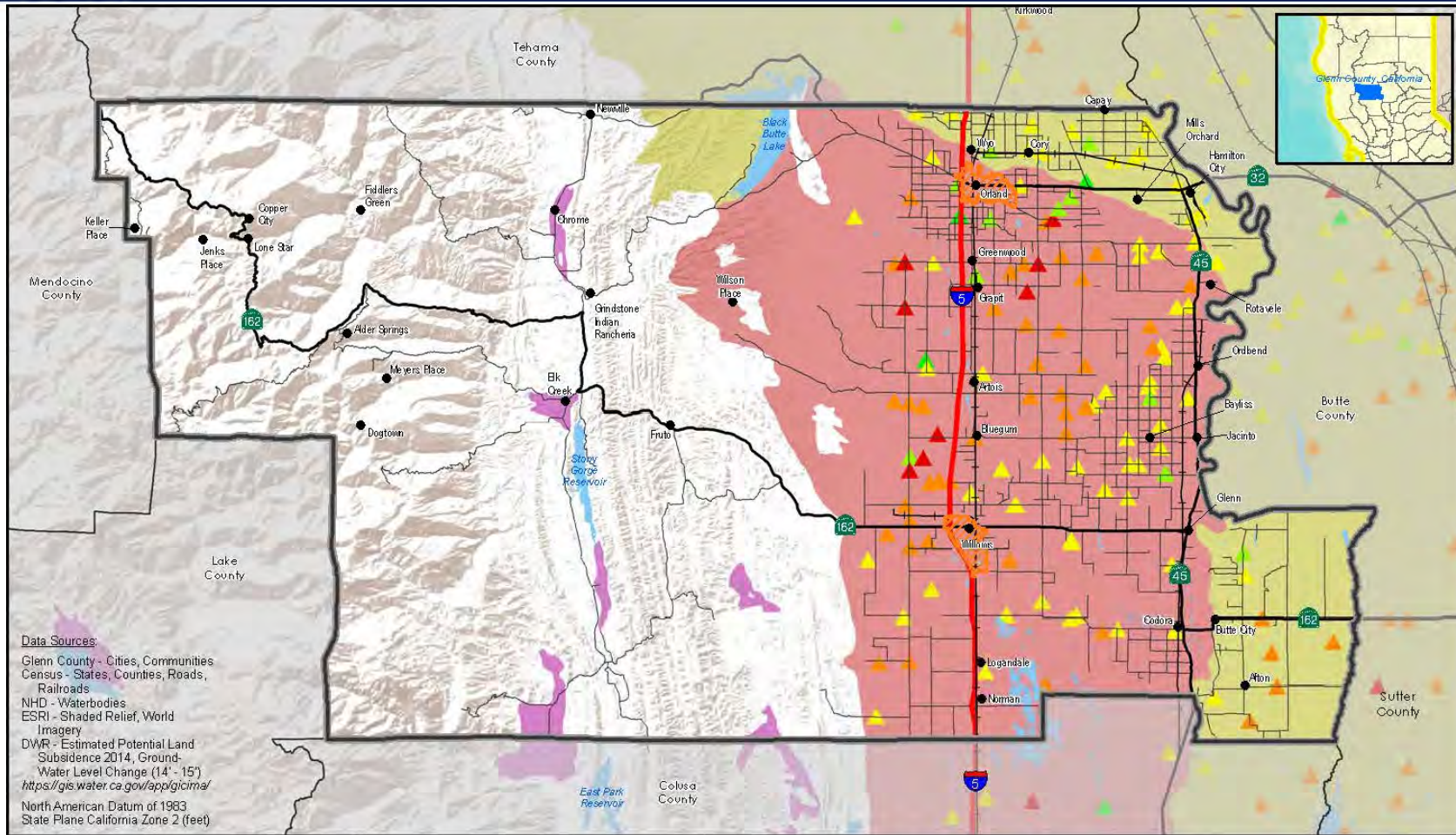

Data Sources:
 Glenn County - Cities, Communities
 Census - States, Counties, Roads,
 Railroads
 NHD - Waterbodies
 ESRI - Shaded Relief, World
 Imagery
 DWR - Estimated Potential Land
 Subsidence 2014, Ground-
 Water Level Change (14' - 15')
<https://gis.water.ca.gov/app/gicima/>
 North American Datum of 1983
 State Plane California Zone 2 (feet)

Glenn County
 Multi-Jurisdictional
 Hazard Mitigation Plan
 Land Subsidence

Map created:
 June, 22, 2015

Miles

Legend

- Communities
- Interstate Highway
- State Highway
- County Route
- Railroad
- Glenn County Boundary
- Surrounding Counties
- City
- Waterbodies

Land Subsidence Hazard Layers

Estimated Potential Land Subsidence 2014	Change in Groundwater Levels 2014 - 2015
Low	Less than -10.0 ft
Low to Medium	-10.0 to -2.5 ft
Medium to High	-2.5 to 2.5 ft
High	2.5 - 10.0
Data Insufficient	Over 10.0 ft

Facility Category	Number Located in High Land Subsidence Potential	Number Located in Medium to High Land Subsidence Potential	Number Located in Low to Medium Land Subsidence Potential	Number Located in Low Land Subsidence Potential
County/City Facilities in the City of Willows	19	0	0	0
County/City Facilities in the City of Orland	16	0	0	0
Educational Facilities	23	0	8	0
Medical Facilities	8	0	1	0
Fire Department Facilities	8	0	2	0
Police Department Facilities	3	0	0	0
Airports	2	0	0	0
Hazardous Materials Sites	7	0	0	0
Cell Towers	3	0	1	0
Dams	1	0	0	0
Other Critical Infrastructure	1	0	0	0
TOTAL	91	0	12	0

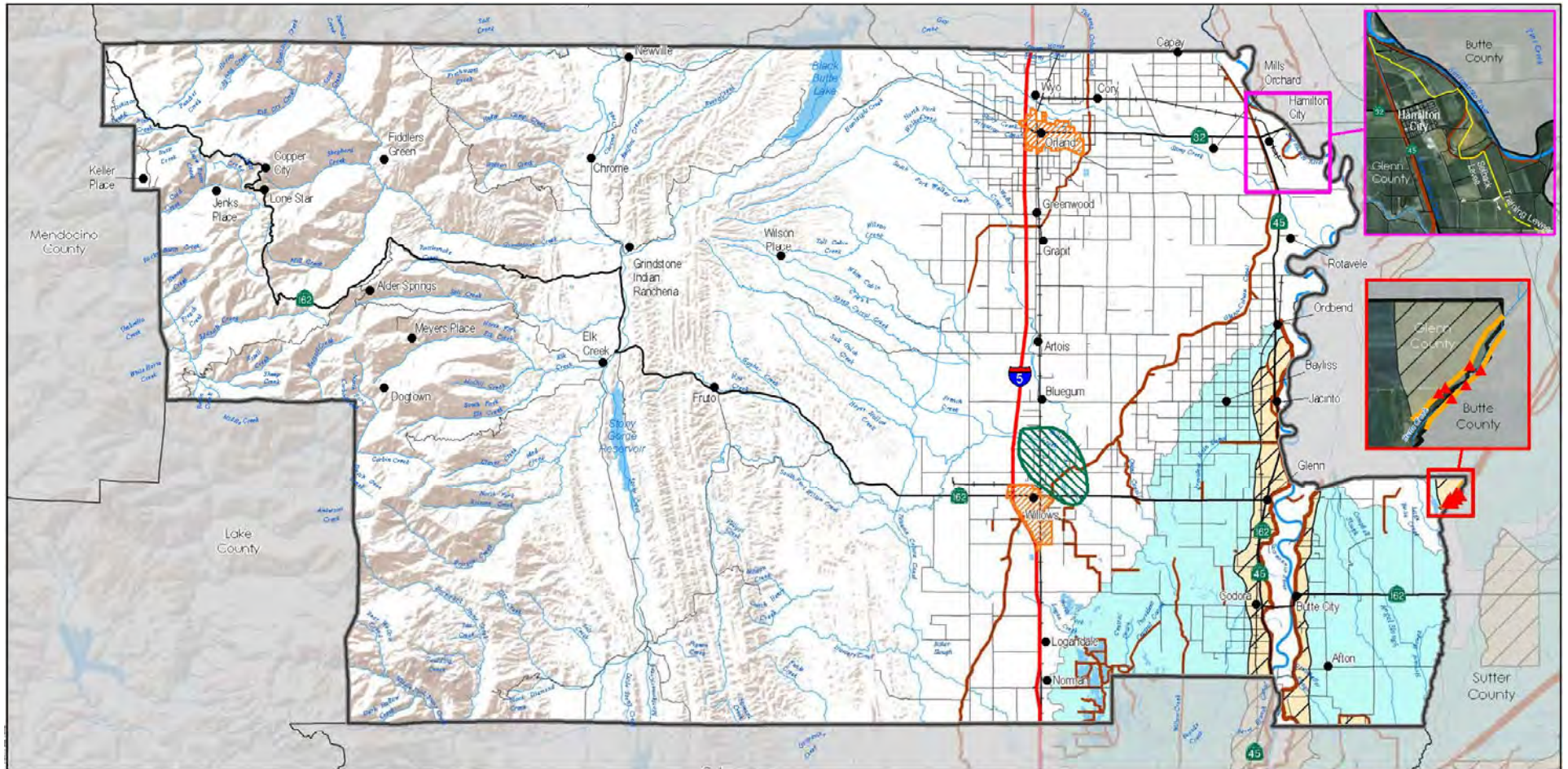

Glenn County
Multi-Jurisdictional
Hazard Mitigation Plan
Levee Hazard

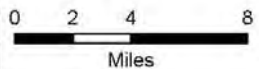

Map modified:
11/17/2015

Legend

- | | |
|----------------------|-------------------------|
| ● Communities | ▭ Glenn County Boundary |
| — Interstate Highway | ▭ Surrounding Counties |
| — State Highway | ▭ City |
| — County Route | ~ Streams |
| — Railroad | ~ Waterbodies |

Basemap Layers

Levee Layers

- | |
|---------------------------|
| ▲ Historic Levee Failures |
| — Failed Levees |
| — Levees |
| ▨ Area Protected By Levee |
| ▭ Leveed Area |

Data Sources:

Glenn County - Cities, Communities
Census - States, Counties, Roads,
Railroads
NHD - Streams, Waterbodies
ESRI - Shaded Relief, Aerial Imagery
NLD / MLI - Historic Levee Failures,
Failed Levees, Levees, Leveed Area

North American Datum of 1983
State Plane California Zone 2 (feet)



Facility Category	Number Located in Area Protected by Levees	Number Located in Leveed Areas
County/City Facilities in the City of Willows	0	0
County/City Facilities in the City of Orland	0	0
Educational Facilities	3	3
Medical Facilities	0	0
Fire Department Facilities	2	3
Police Department Facilities	0	0
Airports	0	0
Hazardous Materials Sites	1	2
Cell Towers	1	2
Dams	0	0
Other Critical Infrastructure	0	0
TOTAL	7	10

- Affects all areas of Glenn County
- Localized storms with heavy rain, hail, lightning, and strong winds
 - Secondary hazards include floods and landslides
 - Impacts
 - Increases in traffic accidents
 - Disruptions in transportation, government, and education
 - Damage to buildings and communication towers
 - Prolonged utility outages due to falling trees or other debris
- Extreme heat and severe winter storms/winter weather
 - Impacts
 - Health risks to vulnerable populations
 - Damage to shrubbery and trees and other vegetation
 - Increase water supply and power demands resulting in limited water supplies and power outages
 - Linear utilities may freeze, halting availability



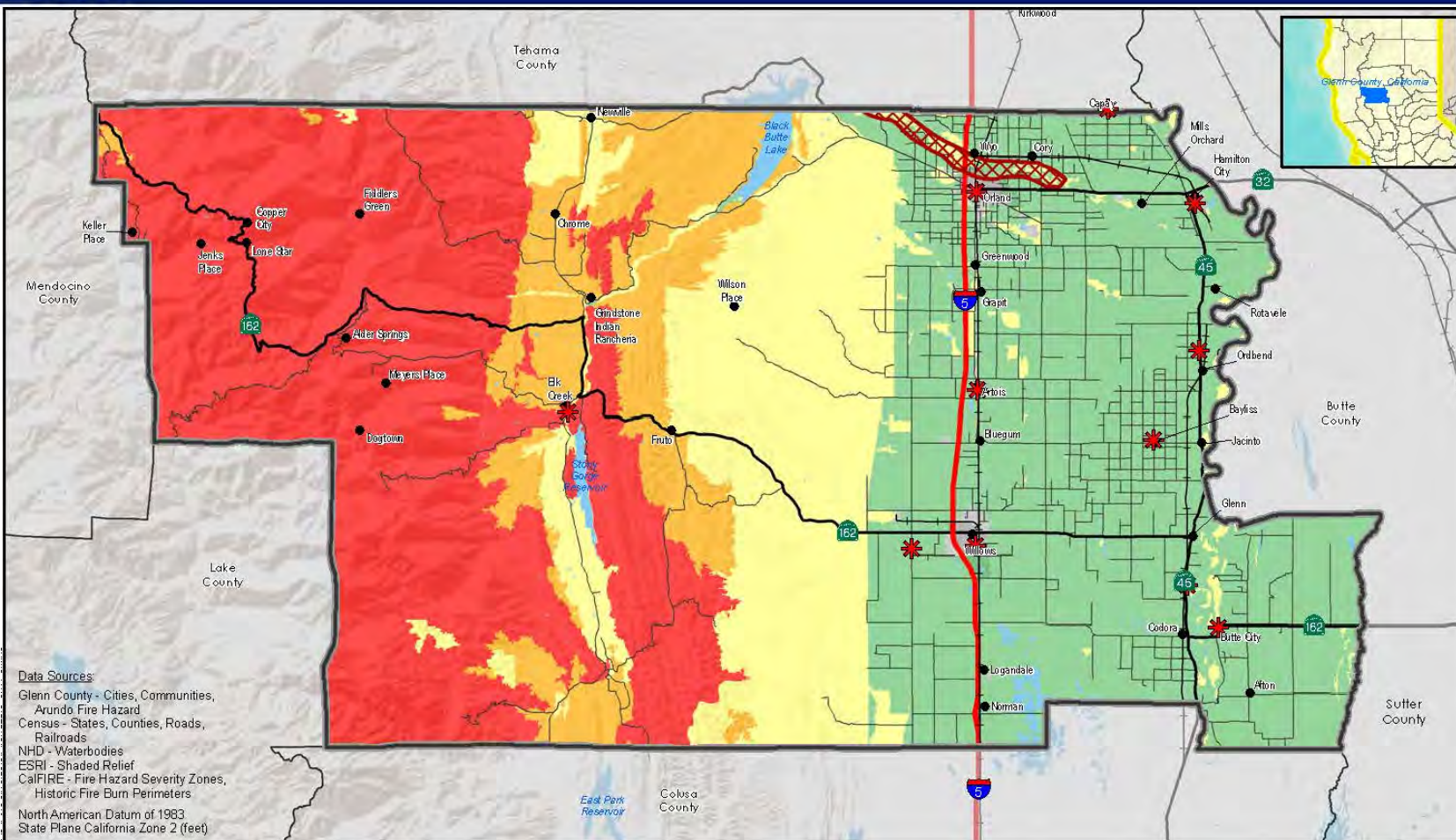

Data Sources:
 Glenn County - Cities, Communities,
 Arundo Fire Hazard
 Census - States, Counties, Roads,
 Railroads
 NHD - Waterbodies
 ESRI - Shaded Relief
 CalFIRE - Fire Hazard Severity Zones,
 Historic Fire Burn Perimeters
 North American Datum of 1983
 State Plane California Zone 2 (feet)

Glenn County Multi-Jurisdictional Hazard Mitigation Plan



Fire Hazard Severity

Map created:
June, 22 2015

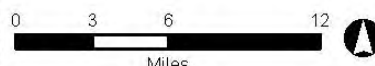

Legend

- | | | | |
|---|--------------------|--|-----------------------|
| ● | Communities | | Glenn County Boundary |
| | Interstate Highway | | Surrounding Counties |
| | State Highway | | Waterbodies |
| | County Route | | |
| | Railroad | | |

Basemap Layers

Fire Hazard Layers

- | | | | |
|--|--------------------------|--|--|
| | Urban Unzoned | | Arundo Fire Hazard
(Identified by City of Orland) |
| | Non-Wildland / Non-Urban | | Fire Station |
| | Moderate | | |
| | High | | |
| | Very High | | |

Facility Category	Number Located in Very High Fire Severity Zone	Number Located in High Fire Severity Zone	Number Located in Moderate Fire Severity Zone	Number Located in Non-Wildland/Non-Urban Area	Number Located in Urban Unzoned Area
County/City Facilities in the City of Willows	0	0	0	0	19
County/City Facilities in the City of Orland	0	0	0	2	14
Educational Facilities	1	1	0	6	23
Medical Facilities	0	0	0	1	8
Fire Department Facilities	2	0	1	4	4
Police Department Facilities	0	0	0	0	3
Airports	0	0	0	0	2
Hazardous Materials Sites	0	0	0	3	4
Cell Towers	2	0	1	3	0
Dams	1	2	1	1	0
Other Critical Infrastructure	0	0	0	1	0
TOTAL	6	3	3	21	77

Prioritized Hazards

	Glenn County	City of Orland	City of Willows
High Risk	Flood Levee Failure Drought Wildfire		Flood
Moderate Risk	Severe Weather/Storms Dam Failure	Drought Wildfire Dam Failure Severe Weather/Storms Flood	Drought Severe Weather/Storms
Low Risk	Geologic Hazards	Geologic Hazards Levee Failure	Geologic Hazards Wildfire Dam Failure Levee Failure

- Heart of the Hazard Mitigation Plan
- Long-term blueprint to take action to reduce the risk of/losses from hazard events

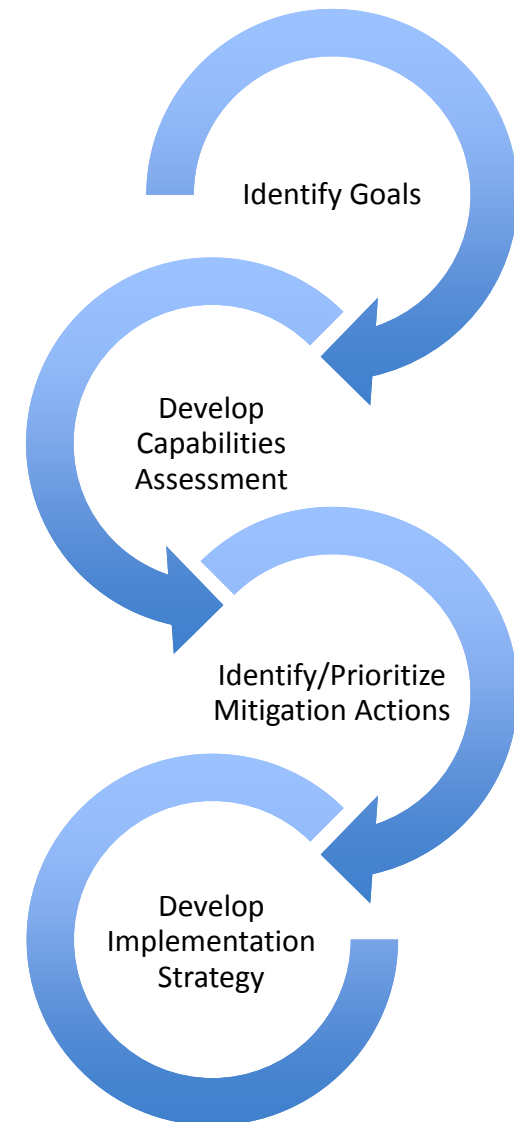

- Reduce or eliminate hazard-related loss of life and injuries
- Reduce or eliminate hazard-related damage to critical/essential facilities and public services, infrastructure, and property
- Promote collaboration/coordination amongst jurisdictions and agencies within Glenn County to reduce or eliminate the impacts of natural hazards
- Improve and maintain Glenn County and incorporated Cities' capabilities (i.e., planning/regulatory, personnel capacity, funding accessibility, etc.) to implement mitigation activities

Mitigation Action Types

Local planning and regulations

Structure and infrastructure projects

Natural systems protection

Education and awareness programs

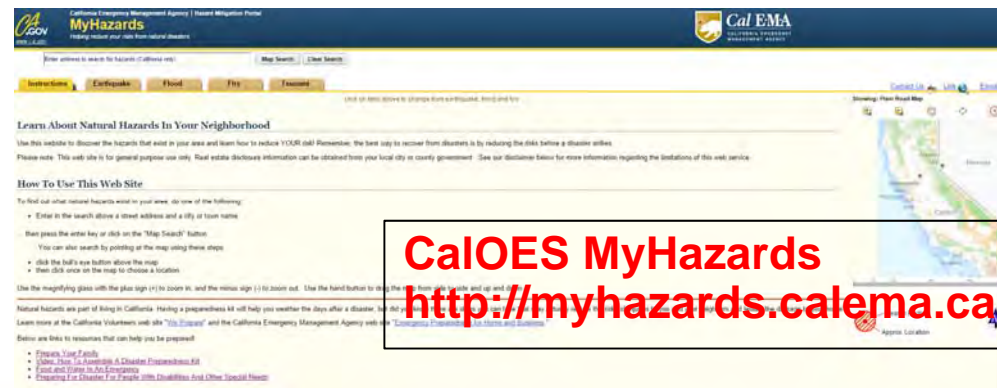
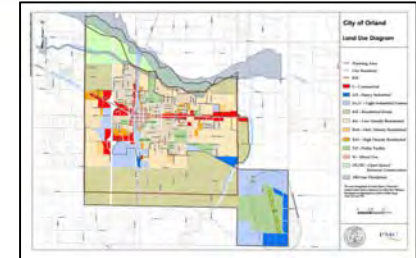

Glenn County Mitigation Actions

Mitigation ID	Mitigation Project Title
GC-1	New Slip Liner in 42" Pipe Trunk Line that Runs from Glenwood Pump Station to Cemetery Pump Station
GC-2	Stream Cleaning/Debris Removal throughout the County
GC-3	Replace Box Culvert with A Bridge or Larger Culvert at Hunter Creek on County Road D, south of County Road 68
GC-4	Fill in the Road Dip on County Road Y, South of County Road 50
GC-5	Increase Natural Hazard Education and Risk Awareness
GC-6	Improve Household Disaster Preparedness
GC-7	Monitor Drought Conditions
GC-8	Develop and enforce water conservation measures during drought conditions
GC-9	Implement and Maintain Fuels Management Program
GC-10	Work with Dam Owners to develop Dam Failure Study to improve upon flood inundation data in Glenn County and develop/update emergency action plans, as appropriate
GC-11	Hamilton City Flood Control and Ecosystem Restoration Project

Mitigation ID	Mitigation Project Title
OR-1	Eradicate Arundo in Stony Creek
OR-2	Flood Potential Reduction Along Stony Creek
OR-3	Black Butte Dam Failure Inundation
OR-4	Improve and Maintain Stormwater Drainage System Capacity
OR-5	Drought Awareness
OR-6	Increase Natural Hazard Education and Risk Awareness
OR-7	Improve Household Disaster Preparedness

Mitigation ID	Mitigation Project Title
WI-1	Increase Natural Hazard Education and Risk Awareness
WI-2	Improve Household Disaster Preparedness
WI-3	Drought Awareness - Educate City Residents on Water Saving Techniques/Water Conservation Measures
WI-4	Slip Liner in 42" Storm Drain Pipe Glenwood to GCID Canal (Cemetery Pump Station) 8500 Linear Feet
WI-5	Siphon Under GCID Canal at Sacramento Street (Co Rd 51) Storm Pump Station

Monitoring, Evaluating, and Updating the Plan

- Process established to track the Plan's implementation progress to:
 - Ensure mitigation strategy is implemented according to Plan
 - Provide the foundation for an ongoing mitigation program in the community
 - Standardize long-term monitoring of hazard-related activities
 - Integrate mitigation principles into community officials' daily job responsibilities and department roles
 - Maintain momentum through continued engagement and accountability in the Plan's progress
 - Inform the Plan update



Monitoring, Evaluating, and Updating the Plan

	Monitoring	Evaluating	Updating
WHO	Steering Committee, with Glenn County PPWA Planner as Lead	Steering Committee, with Glenn County PPWA Planner as Lead	Steering Committee, with Glenn County PPWA Planner as Lead
WHEN	Annually	<ul style="list-style-type: none"> • Annually • After a disaster event 	<ul style="list-style-type: none"> • Every 5 years • Update process to start at least one year prior to plan expiration • After a disaster event
HOW	<ul style="list-style-type: none"> • Responsible agencies/ organizations to monitor/ evaluate progress of mitigation actions • Report to Steering Committee using Mitigation Action Progress Report worksheet • Report out to elected officials, as appropriate once per year 	<ul style="list-style-type: none"> • Use information culled from annual meetings to monitor mitigation actions • Evaluate process and implementation • Identify lessons learned • Annual Plan Review Questionnaire worksheet • Report to elected officials 	<ul style="list-style-type: none"> • Develop scope of work • Coordinate participating jurisdictions • Apply for funding/budget cost • Review/revise Plan accounting for <ul style="list-style-type: none"> • new hazard vulnerabilities • special circumstances • new information • new priorities • issues from monitoring/ evaluation • progress in mitigation efforts

Continued Public Involvement

- Open up Annual Review Meetings to the Public
- Collaborate with Glenn County Disaster Council
- Collaborate with public service clubs, places of worship, and other civic groups to get information to out to the public
- Website with a copy of the Plan and supporting documentation
- Hard copies of Plan available at different sites within the County and Cities
- Piggy back on other existing local community meetings and events



- Mitigation Funding Sources
 - Local funding
 - State government funding
 - Federal government funding

****State and Federal agencies may have funds that can be used to reduce hazard risks, as well as meet other community objectives**

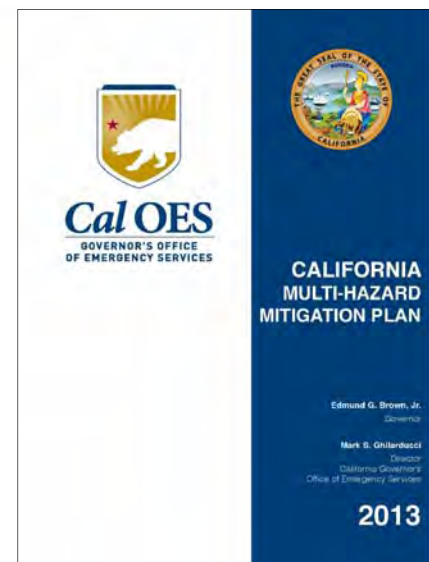

Annex 4 - Public Sector Funding Sources.....	1
4.1. Introduction.....	1
4.2. Federal Funding Sources.....	2
4.2.1. Federal Emergency Management Agency (FEMA).....	2
4.2.2. Environmental Protection Agency (EPA).....	3
4.2.4. National Oceanic and Atmospheric Administration (NOAA).....	4
4.2.5. U.S. Army Corps of Engineers (USACE) and U.S. Fish and Wildlife Service.....	4
4.2.6. Department of Housing and Urban Development (HUD).....	5
4.2.8. Bureau of Land Management.....	6
4.2.9. U.S. Department of Agriculture (USDA).....	6
4.2.11. Health and Economic Agencies.....	8
4.2.12. Research Agencies.....	8
4.2.13. U.S. Department of Homeland Security.....	9
4.3. State Funding Sources.....	9
4.3.1. Earthquake Hazard Mitigation Funding.....	9
4.3.2. Flood Hazard Mitigation Funding.....	11
4.3.3. Wildfire Hazard Mitigation Funding.....	14
4.3.4. Other State Hazard Mitigation Funding.....	15
4.4. Local Funding Sources.....	17
4.4.1. Napa County Flood Protection and Watershed Improvement Expenditure Plan.....	18
4.4.2. City of Roseville Floodplain Management.....	18
4.4.3. San Francisco Public Utilities Commission Water System Improvement Program (WSIP).....	18
4.4.4. City of Santa Barbara Land Purchase.....	19
4.5. Alternative Funding Sources.....	20
4.5.1. Combined Funding Approaches.....	20
4.5.2. California Financing Coordinating Committee (CFCC).....	20
4.5.3. Nonprofit Government Partnerships.....	20
4.5.4. Utility Companies.....	20
4.6. Other Funding Sources.....	20
4.6.1. BayPrep.....	20
4.6.2. BART Earthquake Safety Bond.....	21
4.6.3. Port of Long Beach Mitigation Grant Program.....	21
4.6.4. Contra Costa County Keller Mitigation Fund.....	21

Local Funding Sources

Local resources can often be leveraged as grant matching funds and used to mitigation projects

- Requires coordination with Cities and County government

Examples:

- General Fund
- Capital Improvement Budget
- Special Revenue Sources



State Funding Sources

Caltrans

- Bridge Retrofit

CEA

- Residential Retrofit, Brace and Bolt

Flood Hazard

- Various state sources for flood mitigation

Wildfire Hazard

- CalFIRE and California Fire Safe Councils Program

Other

- Various other departments have grants available

- Leveraged as grant matching funds

Federal Funding Sources

EPA

- Water quality, wetlands protection

USACE

- Water resource issues

HUD

- Community Development Block Grant, Neighborhood Stabilization Program Grant

BLM

- Wildfire safety and prevention

USDA

- Various grants

DHS

- Emergency preparedness

- Leveraged as grant matching funds

Integration with Other Local Planning Mechanisms/Documents

- Identify areas of overlap with hazard mitigation planning
- Highlight inconsistencies between plans and make recommendations to address potential gap
- Coordinate with hazard mitigation plan to implement mitigation goals, objectives, policies, and actions

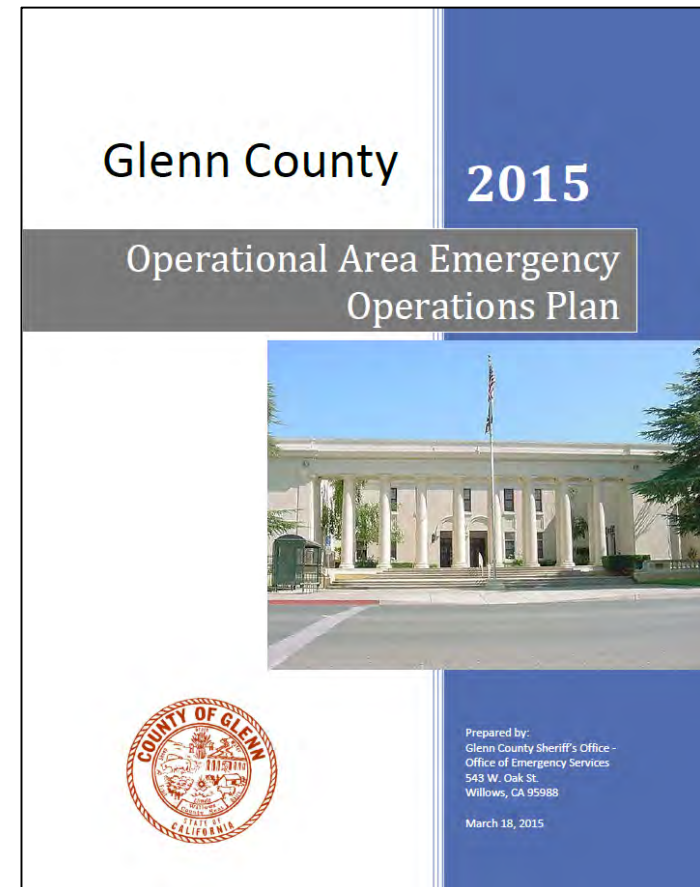

Integration across Agencies and Departments

- Opportunity for collaboration and coordination
 - Identify and highlight mitigation activities and opportunities
 - Foster interdisciplinary idea-sharing
 - Partnerships to maximize resources and avoid duplication of efforts
- Monitoring of agendas, attendance at meetings, and distribution of memos
- Monitoring of funding opportunities that can be leveraged to implement the mitigation actions





Publicize Public Review Draft for Review/Comment Period

Prepare Plan Submittal to CalOES/FEMA Region IX

Obtain Conditional Approval from FEMA Region IX

Adopt the Plan



Questions?

Thank You!

Project Contacts:

Glenn County

Andy Popper, Associate Planner
530-934-6540
apopper@countyofglenn.net

Michael Baker International

Wynne Kwan, Project Manager
510-879-0959
wkwan@mbakerintl.com

Appendix C: Hazard Profile and Vulnerability Maps



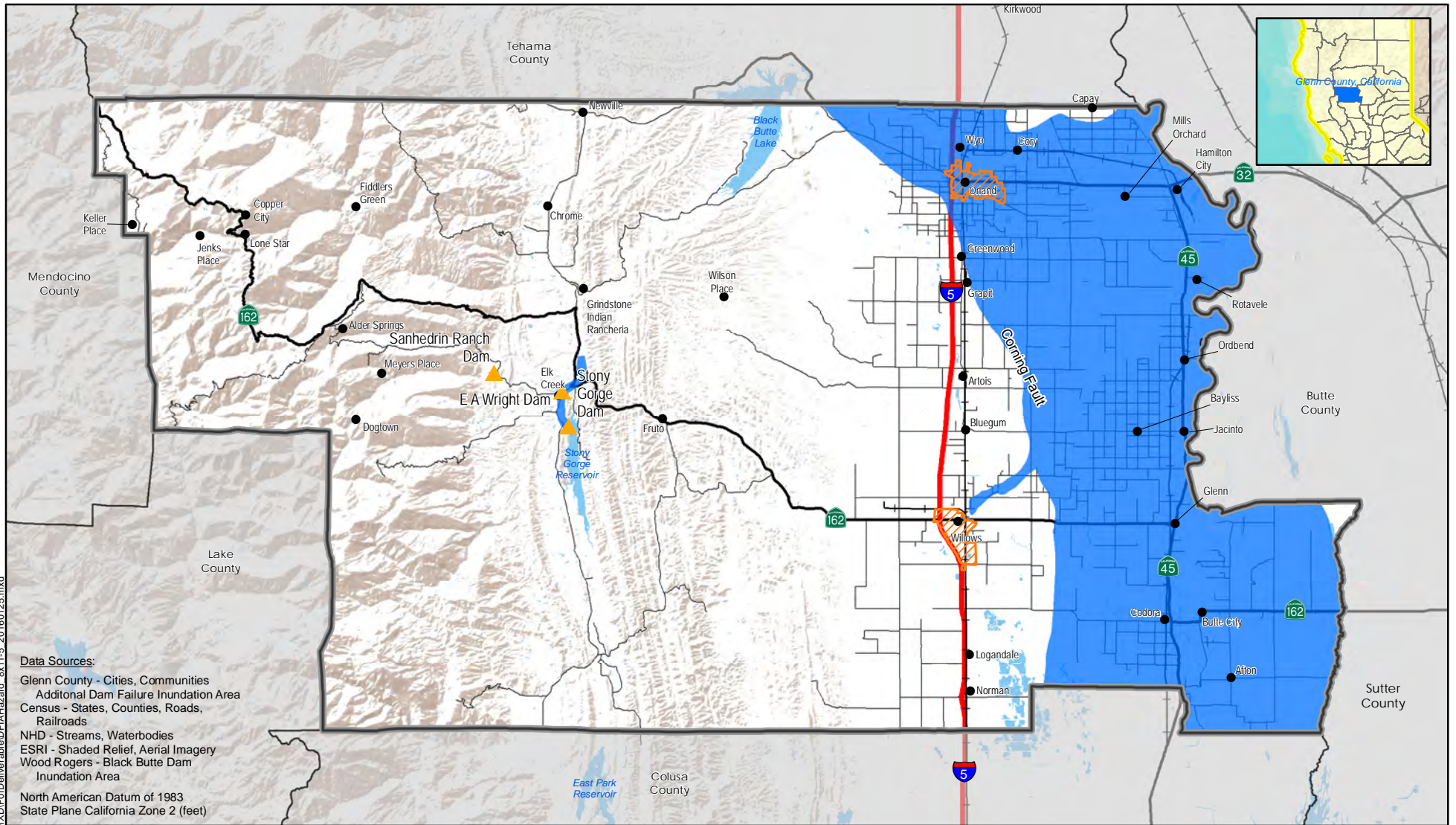

Data Sources:

Glenn County - Cities, Communities
 Additional Dam Failure Inundation Area
 Census - States, Counties, Roads,
 Railroads
 NHD - Streams, Waterbodies
 ESRI - Shaded Relief, Aerial Imagery
 Wood Rogers - Black Butte Dam
 Inundation Area
 North American Datum of 1983
 State Plane California Zone 2 (feet)

R:\Glenn County\MJHMP\02 - Working Documents\GIS\WXDI\FordeliverableD\FIAHazard_8x11-5_20160125.mxd

Glenn County Multi-Jurisdictional Hazard Mitigation Plan



Dam Failure Hazard

Map created:
 June, 22 2015

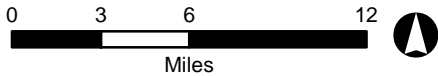

Legend

- Communities
- Interstate Highway
- State Highway
- County Route
- Railroad

Basemap Layers

- Glenn County Boundary
- Surrounding Counties
- City
- Waterbodies

Dam Failure Hazard Layers

- Dams
- Dam Failure Inundation Area

F:\Glenn County\Map\HM\102 - Working Documents\GIS\Map\Orland\OrlandDamInundation_11x17.mxd

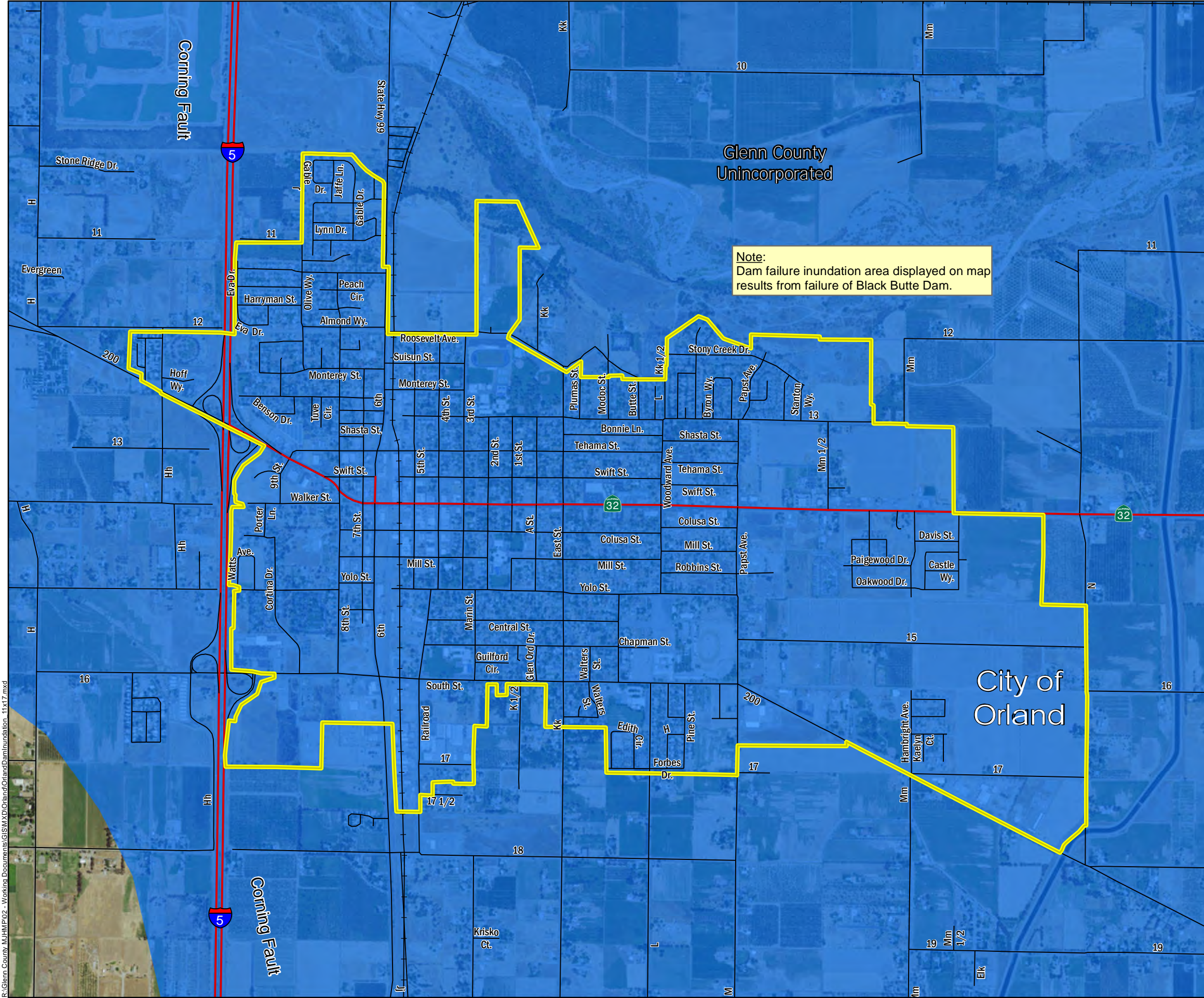

Glenn County Multi-Jurisdictional Hazard Mitigation Plan

City of Orland: Dam Failure Hazard



Basemap

- City of Orland
- Railroad
- Highway
- Roadway

Dam Failure Inundation Layers

- Dam Failure Inundation Area

Note:
Dam failure inundation area displayed on map results from failure of Black Butte Dam.

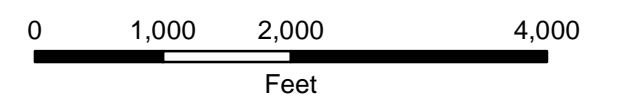

Data Sources:
 Glenn County - City of Orland, Roads, Railroads
 Additional Dam Failure Inundation Area
 ESRI - Aerial Imagery
 Wood Rodgers - Black Butte Dam Failure Inundation Area

North American Datum of 1983
 State Plane California Zone 2 (feet)

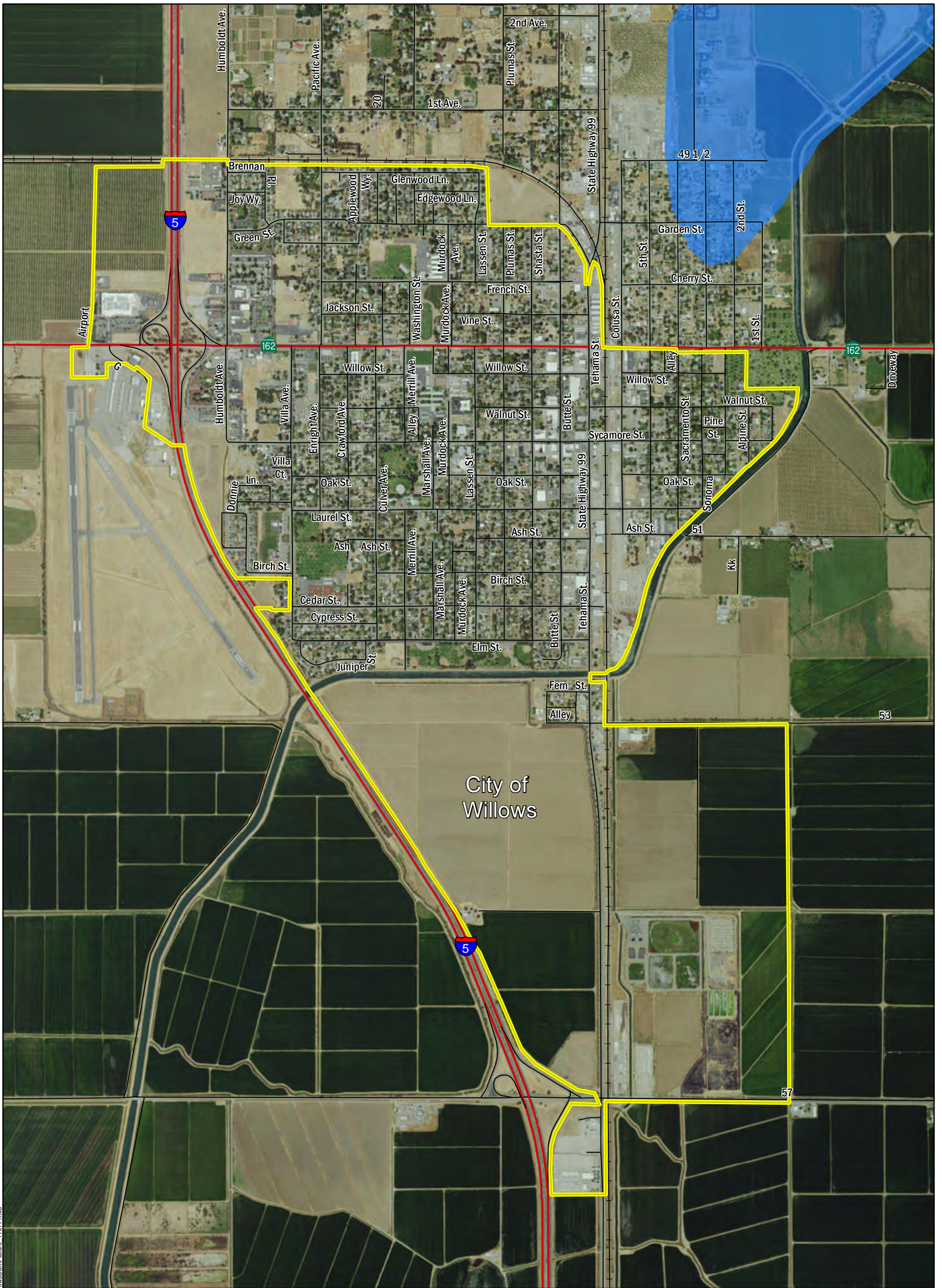

F:\Glenn County\MJHM\PI02 - Work\GIS\MapDocs\Willows\WillowsDamFailure_11x17.mxd

Glenn County Multi-Jurisdictional Hazard Mitigation Plan

City of Willows: Dam Failure



- Basemap**
- City of Willows
 - Railroad
 - Highway
 - Roadway

- Dam Hazard Layers**
- Black Butte Dam Failure Inundation Area

Data Sources:
 Glenn County - City of Willows, Roads, Railroads
 ESRI - Aerial Imagery
 Wood Rogers - Black Butte Dam Inundation Area

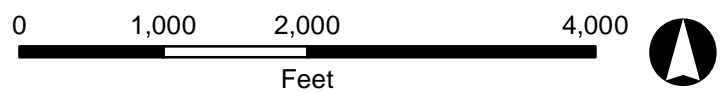

North American Datum of 1983
 State Plane California Zone 2 (feet)

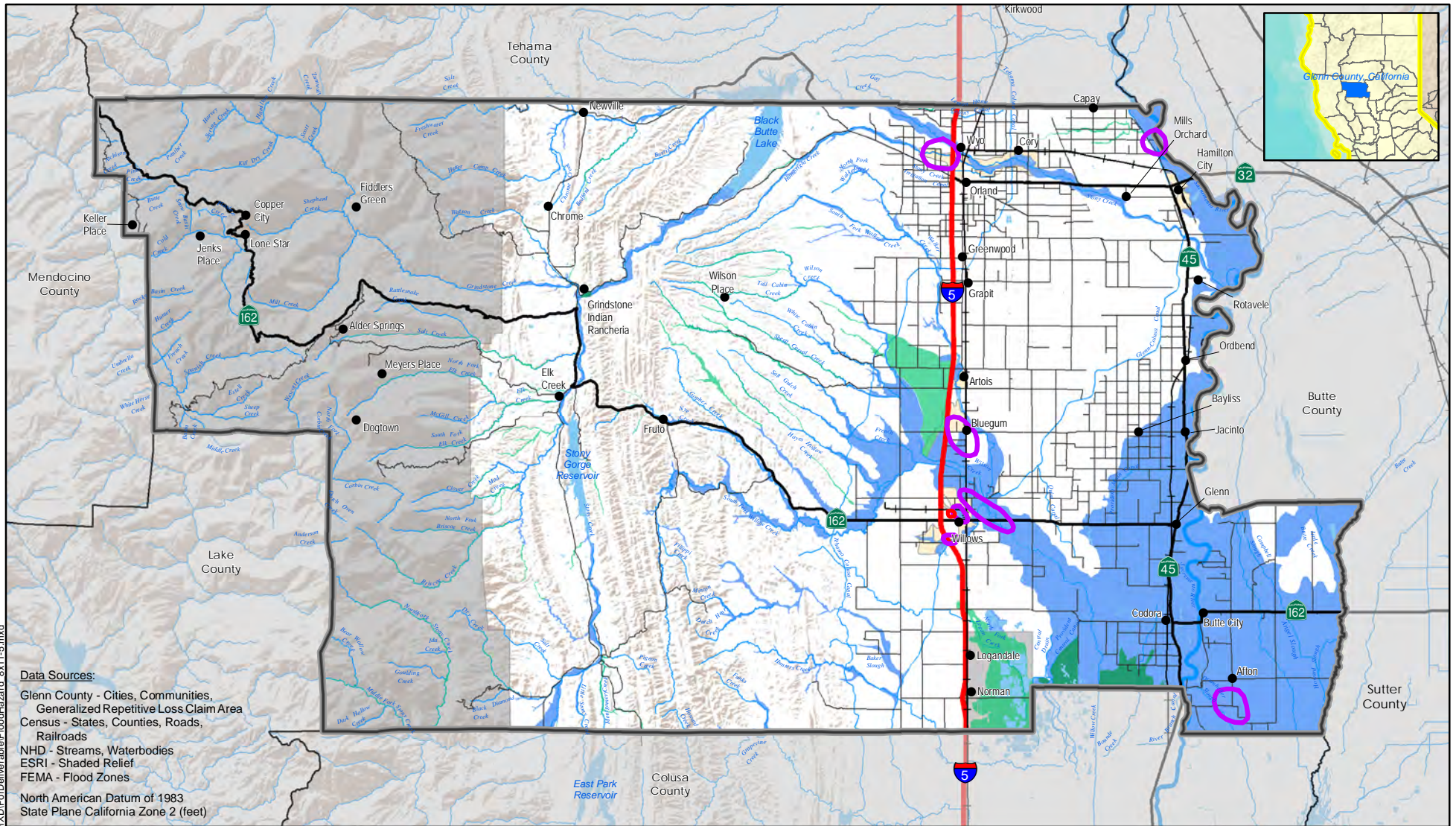

Data Sources:

Glenn County - Cities, Communities,
Generalized Repetitive Loss Claim Area
Census - States, Counties, Roads,
Railroads
NHD - Streams, Waterbodies
ESRI - Shaded Relief
FEMA - Flood Zones
North American Datum of 1983
State Plane California Zone 2 (feet)

R:\Glenn County\MHMP\02 - Working Documents\GIS\WXDI\FloodHazard\FloodHazard_8x11-5.mxd

Glenn County Multi-Jurisdictional Hazard Mitigation Plan



Map created:
June, 22 2015

Flood Hazard

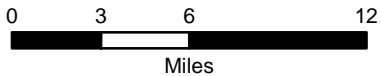

Legend

- | | | | |
|---|--------------------|--|-----------------------|
| ● | Communities | | Glenn County Boundary |
| | Interstate Highway | | Surrounding Counties |
| | State Highway | | Waterbodies |
| | County Route | | |
| | Railroad | | |

Basemap Layers

Flood Hazard Layers

- | | | | |
|--|--|--|---|
| | FEMA 1-Percent-Annual-Chance (100 YR) Flood Boundary | | Generalized Repetitive Loss Claim Areas |
| | FEMA 0.2-Percent-Annual-Chance (500 YR) Flood Boundary | | Local Flooding (Identified by Steering Committee) |
| | Area Not Mapped | | |
| | DWR Awareness Floodplains (7/31/12) | | |
| | FEMA 100 YR and DWR Awareness Zone Overlap | | |

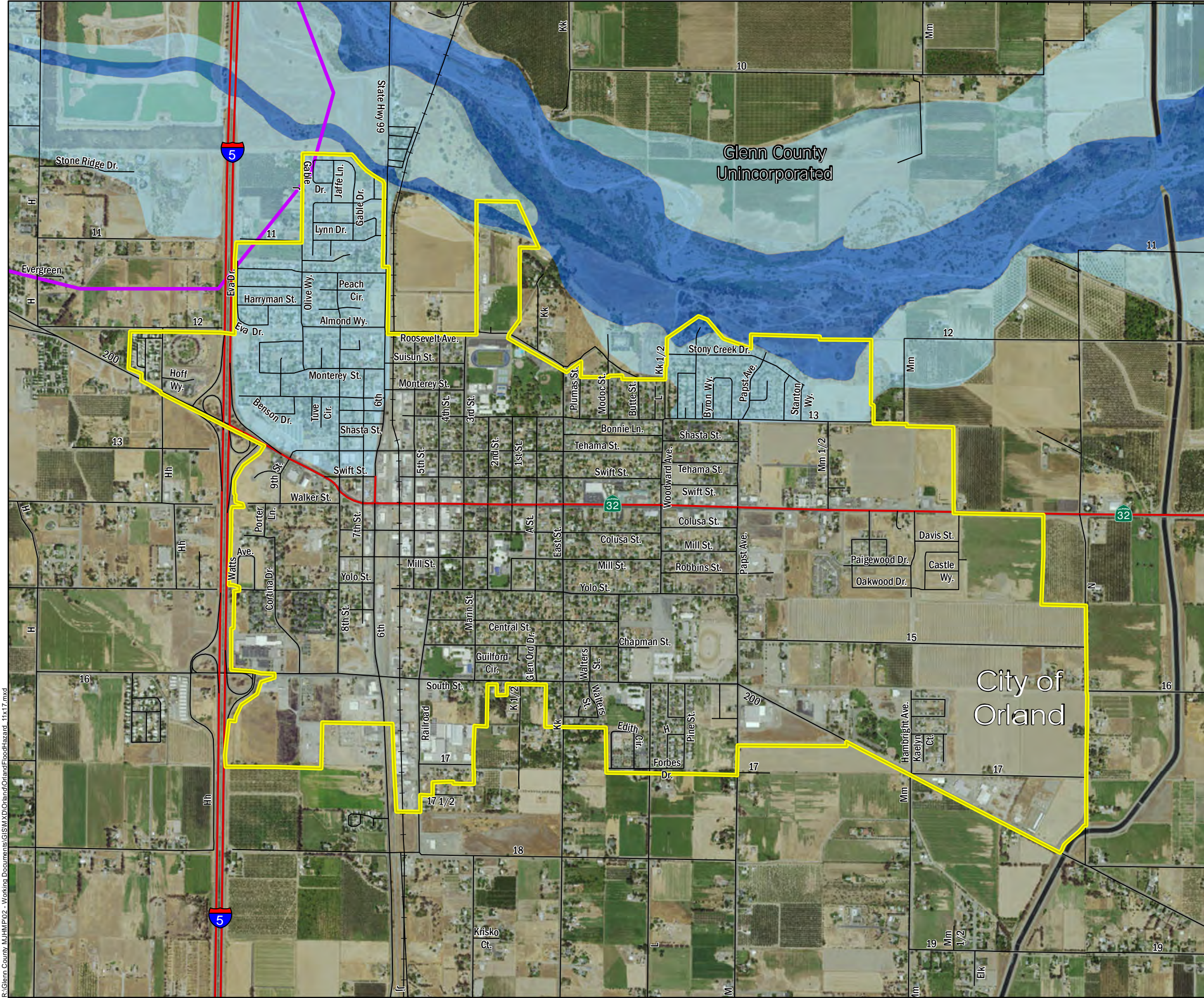





Glenn County Multi-Jurisdictional Hazard Mitigation Plan





City of Orland: Flood Hazard



Basemap

-  City of Orland
-  Railroad
-  Highway
-  Roadway

Flood Hazard Layers

-  FEMA 1-Percent-Annual-Chance (100 Yr) Flood Hazard
-  FEMA 0.2-Percent-Annual-Chance (500 Yr) Flood Hazard
-  DWR Awareness Floodplains (7/31/12)
-  FEMA 100 YR and DWR Awareness Zone Overlap
-  Generalized Repetitive Loss Claim Areas

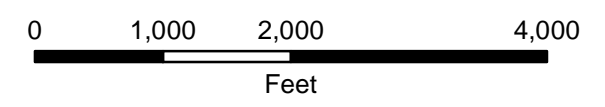

Data Sources:
 Glenn County - City of Orland, Roads, Railroads
 ESRI - Aerial Imagery
 FEMA - Flood Hazard Layers
 DWR - DWR Awareness Zones

North American Datum of 1983
 State Plane California Zone 2 (feet)

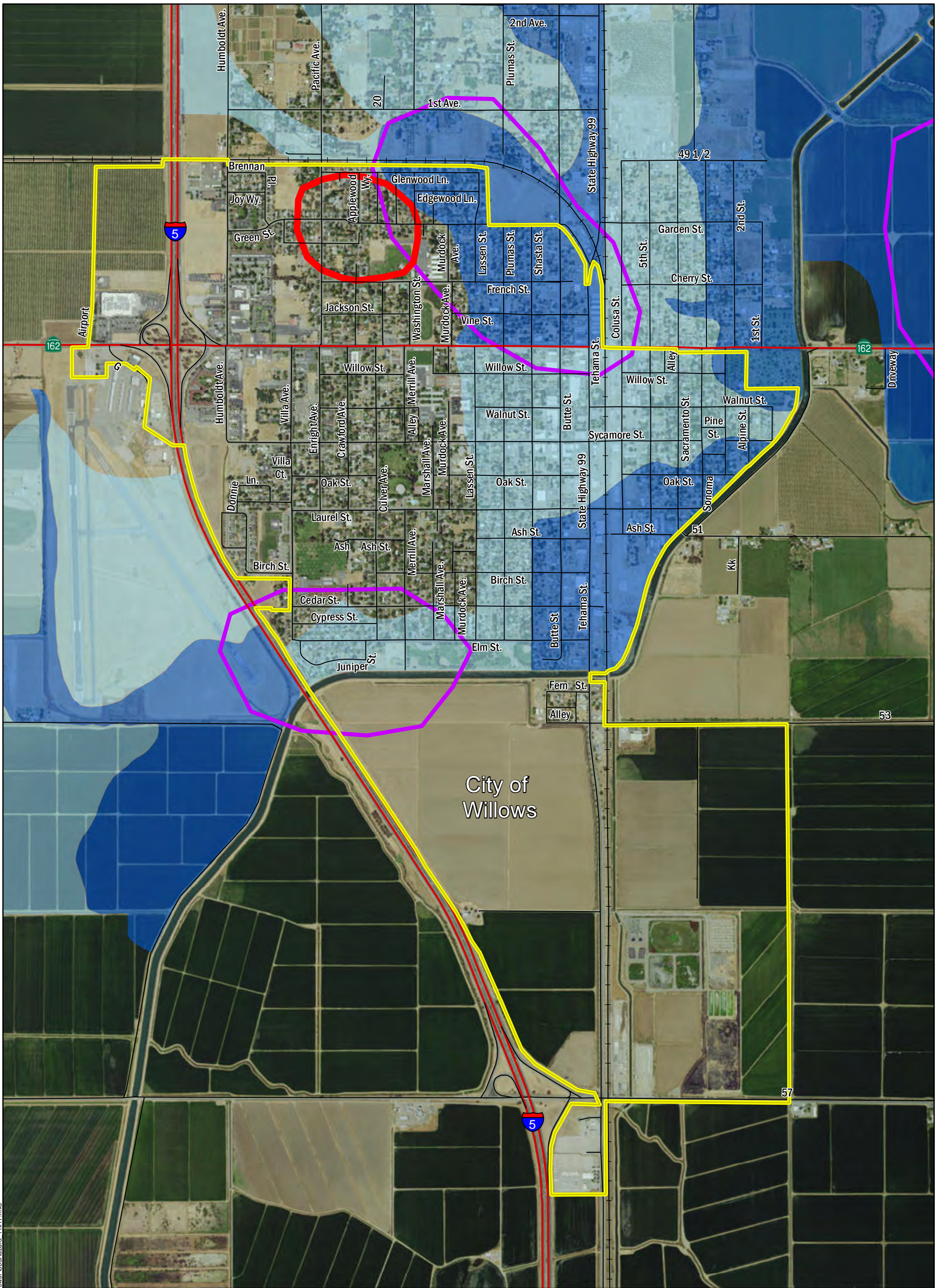

City of Willows

F:\Glenn County\MJHM\PI02 - Working Documents\GIS\MapX\Willows\WillowsFloodHazard - 11x17.mxd

Glenn County Multi-Jurisdictional Hazard Mitigation Plan

City of Willows: Flood Hazard

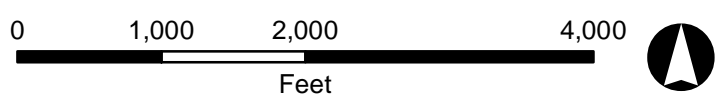

- Basemap**
- City of Willows
 - Railroad
 - Highway
 - Roadway

- Flood Hazard Layers**
- 1-Percent-Annual-Chance (100 Yr) Flood Hazard
 - 0.2-Percent-Annual-Chance (500 Yr) Flood Hazard
 - DWR Awareness Floodplains (7/31/12)
 - FEMA 100 YR and DWR Awareness Zone Overlap
 - Generalized Repetitive Loss Claim Areas
 - Willows Localized Flooding (Steering Committee)

Data Sources:

- Glenn County - City of Willows, Roads, Railroads, Local Area of Flooding, Generalized Repetitive Loss Claim Area
- ESRI - Aerial Imagery
- FEMA - Flood Hazard Layers

North American Datum of 1983
State Plane California Zone 2 (feet)

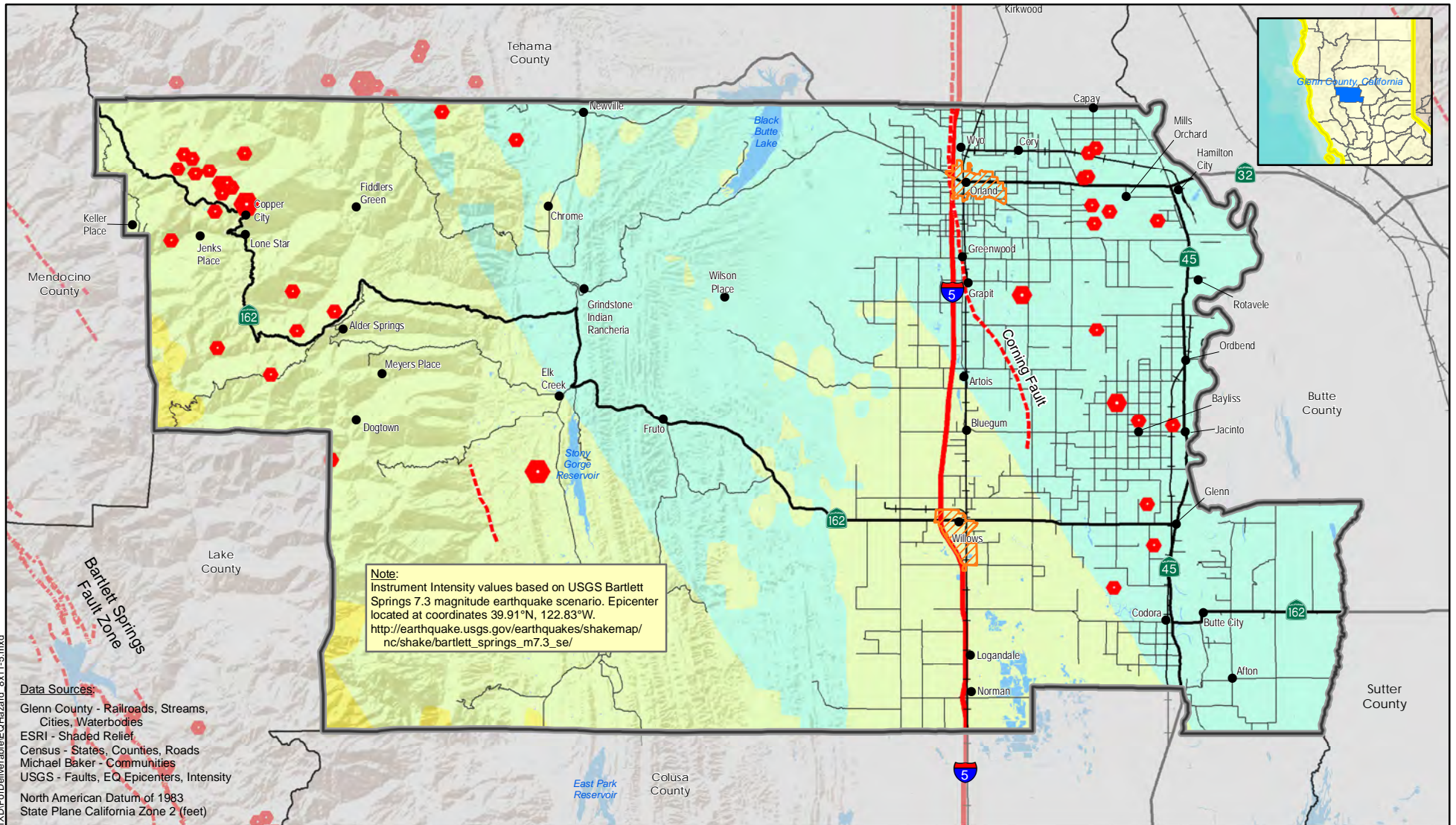

Note:
 Instrument Intensity values based on USGS Bartlett Springs 7.3 magnitude earthquake scenario. Epicenter located at coordinates 39.91°N, 122.83°W.
http://earthquake.usgs.gov/earthquakes/shakemap/nc/shake/bartlett_springs_m7.3_se/

Data Sources:

- Glenn County - Railroads, Streams, Cities, Waterbodies
- ESRI - Shaded Relief
- Census - States, Counties, Roads
- Michael Baker - Communities
- USGS - Faults, EQ Epicenters, Intensity
- North American Datum of 1983
- State Plane California Zone 2 (feet)

Glenn County Multi-Jurisdictional Hazard Mitigation Plan

Earthquake Hazard



Map created: June, 22 2015

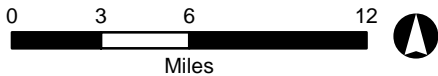

Legend

- | | | | |
|---|--------------------|--|-----------------------|
| ● | Communities | | Glenn County Boundary |
| | Interstate Highway | | Surrounding Counties |
| | State Highway | | City |
| | County Route | | Waterbodies |
| | Railroad | | |

Earthquake Hazard Layers

- | | | | |
|--|---------------------|-------------------------------------|-------------------|
| Historic Earthquakes Epicenters (1975 - 2015) | | Potential Damage (Intensity) | |
| | 3.0 - 3.5 | | V (Moderate) |
| | 3.5 - 4.0 | | VI (Strong) |
| | 4.0 - 4.5 | | VII (Very Strong) |
| | 4.5 - 5.0 | | |
| | Faults (Quaternary) | | |

Glenn County Multi-Jurisdictional Hazard Mitigation Plan

City of Orland: Land Subsidence



Basemap

- City of Orland
- Railroad
- Highway
- Roadway

Potential Damage (Intensity)

- V (Moderate)
- VI (Strong)
- VII (Very Strong)

Faults (Quaternary)

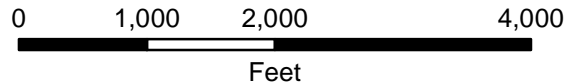

Data Sources:
 Glenn County - City of Orland, Roads, Railroads
 ESRI - Aerial Imagery
 USGS - Potential Damage, Faults

North American Datum of 1983
 State Plane California Zone 2 (feet)

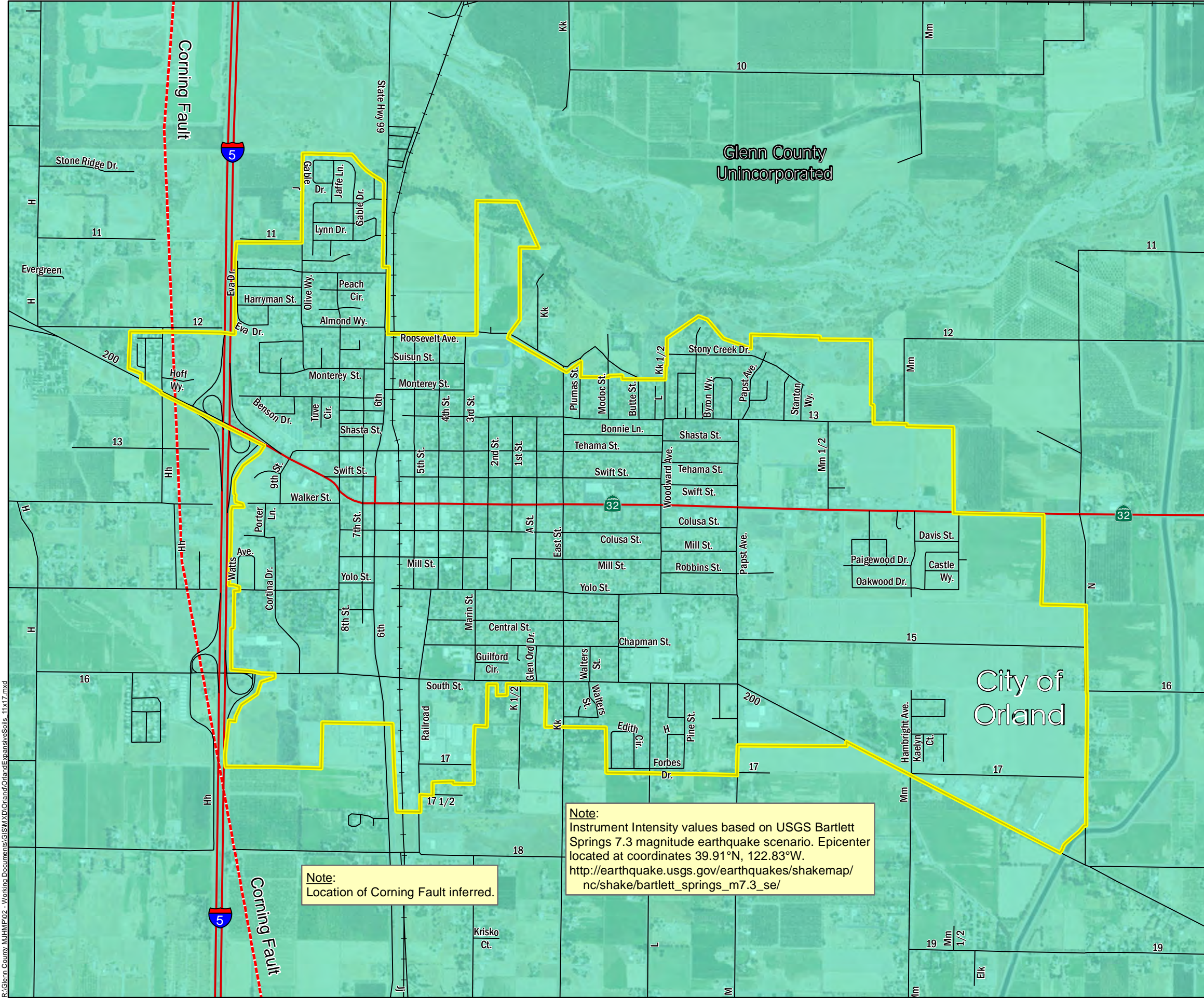

Note:
 Location of Corning Fault inferred.

Note:
 Instrument Intensity values based on USGS Bartlett Springs 7.3 magnitude earthquake scenario. Epicenter located at coordinates 39.91°N, 122.83°W.
http://earthquake.usgs.gov/earthquakes/shakemap/nc/shake/bartlett_springs_m7.3_se/

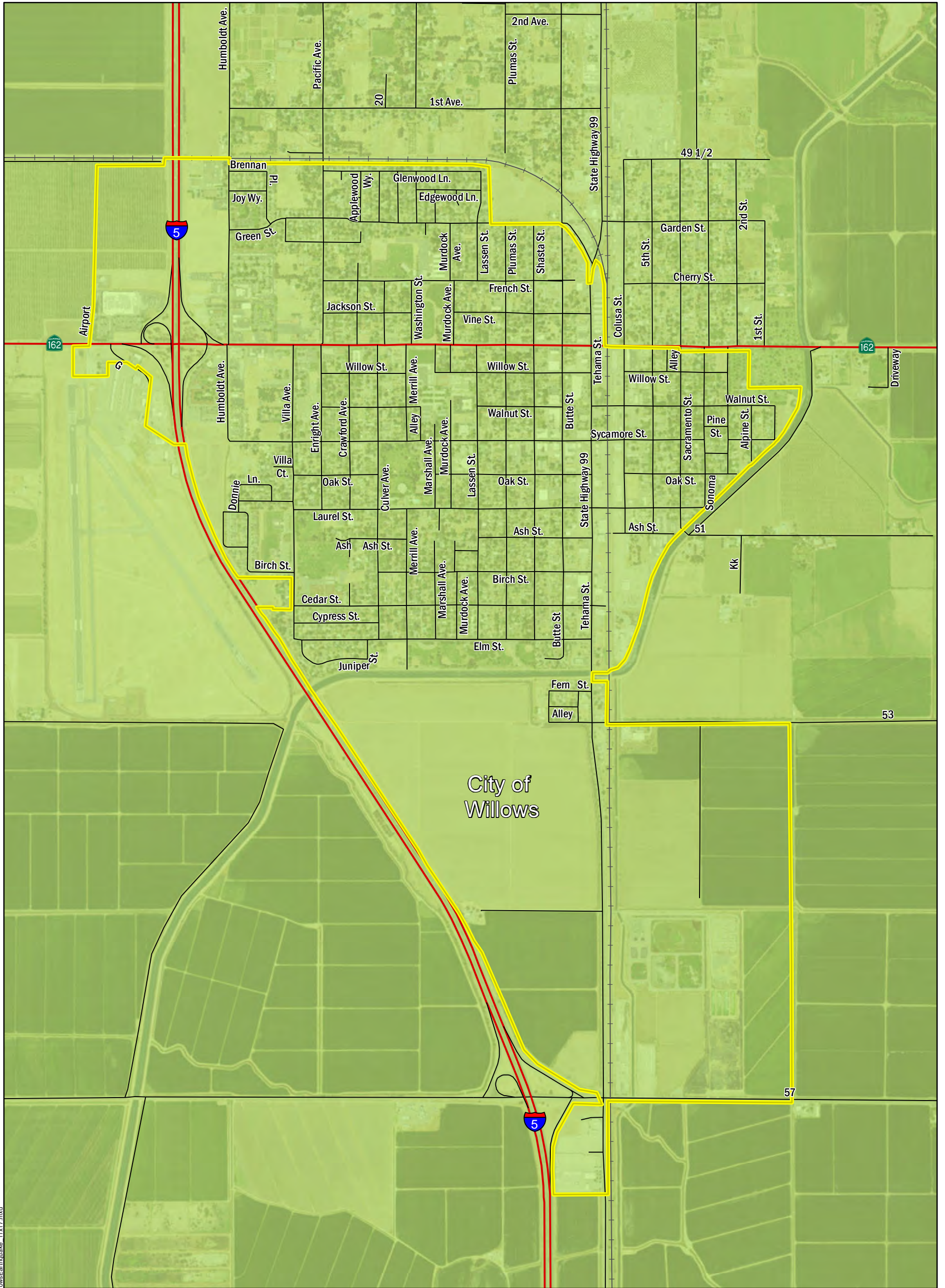

City of Willows

F:\Glenn County\MJHM\PI02 - Working Documents\GIS\MapX\Willows\WillowsEarthquake - 11x17.mxd

Glenn County Multi-Jurisdictional Hazard Mitigation Plan

City of Willows: Earthquake Hazard

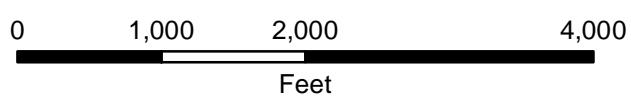

- Basemap**
- City of Willows
 - Railroad
 - Highway
 - Roadway

- Potential Damage (Intensity)**
- V (Moderate)
 - VI (Strong)
 - VII (Very Strong)
 - Faults (Quaternary)

Data Sources:
 Glenn County - City of Willows, Roads, Railroads
 ESRI - Aerial Imagery
 USGS - Potential Damage (Intensity), Faults

North American Datum of 1983
 State Plane California Zone 2 (feet)

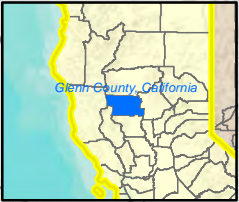
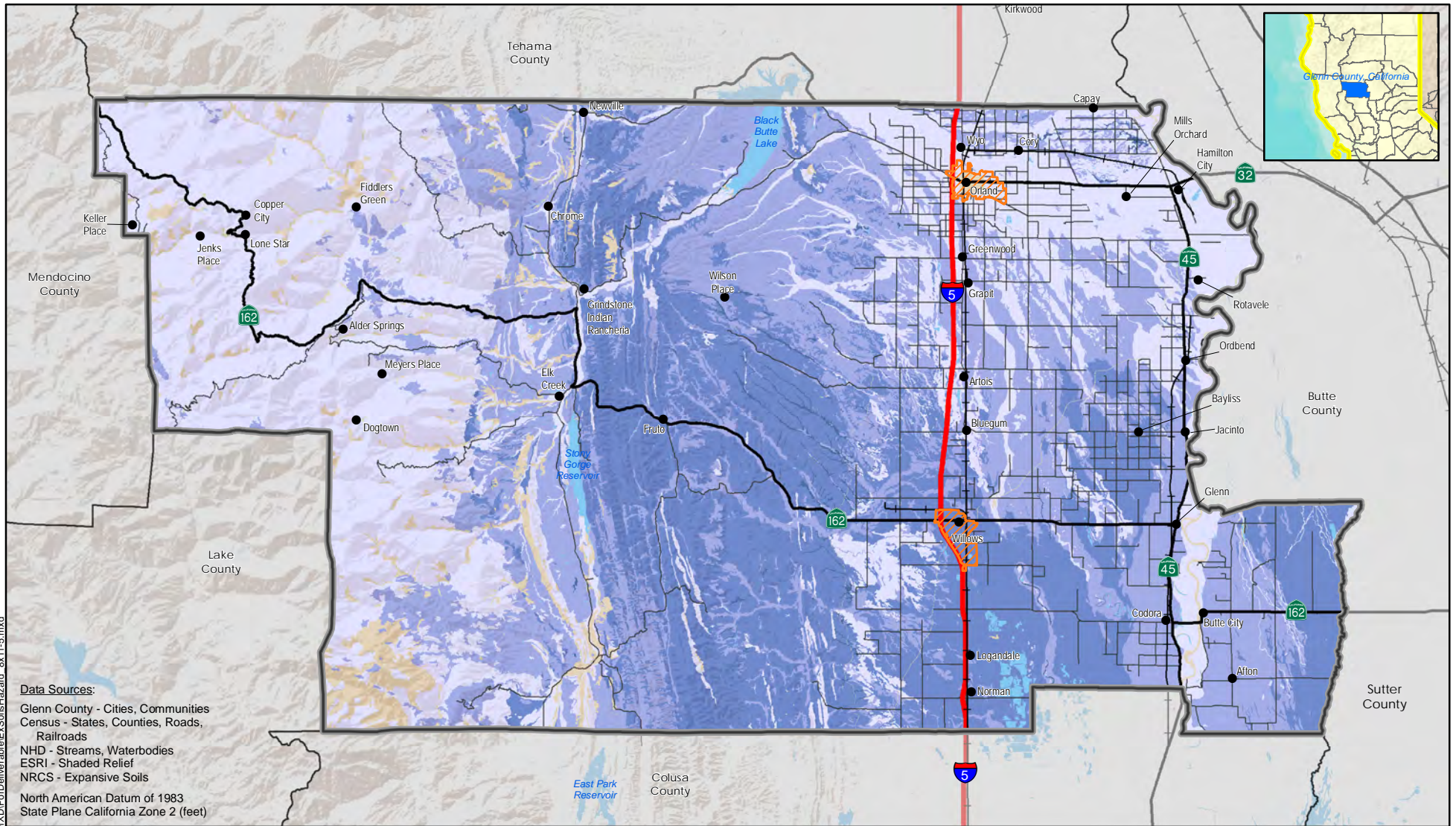

Data Sources:

Glenn County - Cities, Communities
 Census - States, Counties, Roads,
 Railroads
 NHD - Streams, Waterbodies
 ESRI - Shaded Relief
 NRCS - Expansive Soils
 North American Datum of 1983
 State Plane California Zone 2 (feet)

R:\Glenn County\MJHMP\02 - Working Documents\GIS\WXDI\Fordeliverable\ExpansiveSoilsHazard_8x11-5.mxd

Glenn County Multi-Jurisdictional Hazard Mitigation Plan



Expansive Soils Hazard

Map created:
 June, 22 2015

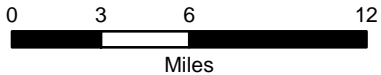

Legend

- | | | | |
|---|--------------------|--|-----------------------|
| ● | Communities | | Glenn County Boundary |
| | Interstate Highway | | Surrounding Counties |
| | State Highway | | City |
| | County Route | | Waterbodies |
| | Railroad | | |

Basemap Layers

Expansive Soil Layers

- | | |
|--|----------------------------|
| | Low (0 - 3) |
| | Moderate (3 - 6) |
| | High (6 - 9) |
| | Very High (9 - 30) |
| | Not rated or not available |

Glenn County Multi-Jurisdictional Hazard Mitigation Plan

City of Orland: Expansive Soils



Basemap

- City of Orland
- Railroad
- Highway
- Roadway

Soil Linear Extensibility

- Low (0 - 3)
- Moderate (3 - 6)
- High (6 - 9)
- Very High (9 - 30)
- Not rated or not available

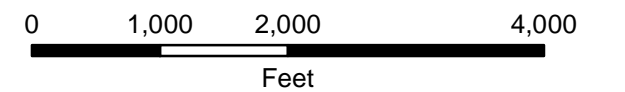

Data Sources:

- Glenn County - Cities, Communities
- Census - Roads, Railroads
- ESRI - World Imagery
- NRCS - Expansive Soils

North American Datum of 1983
State Plane California Zone 2 (feet)

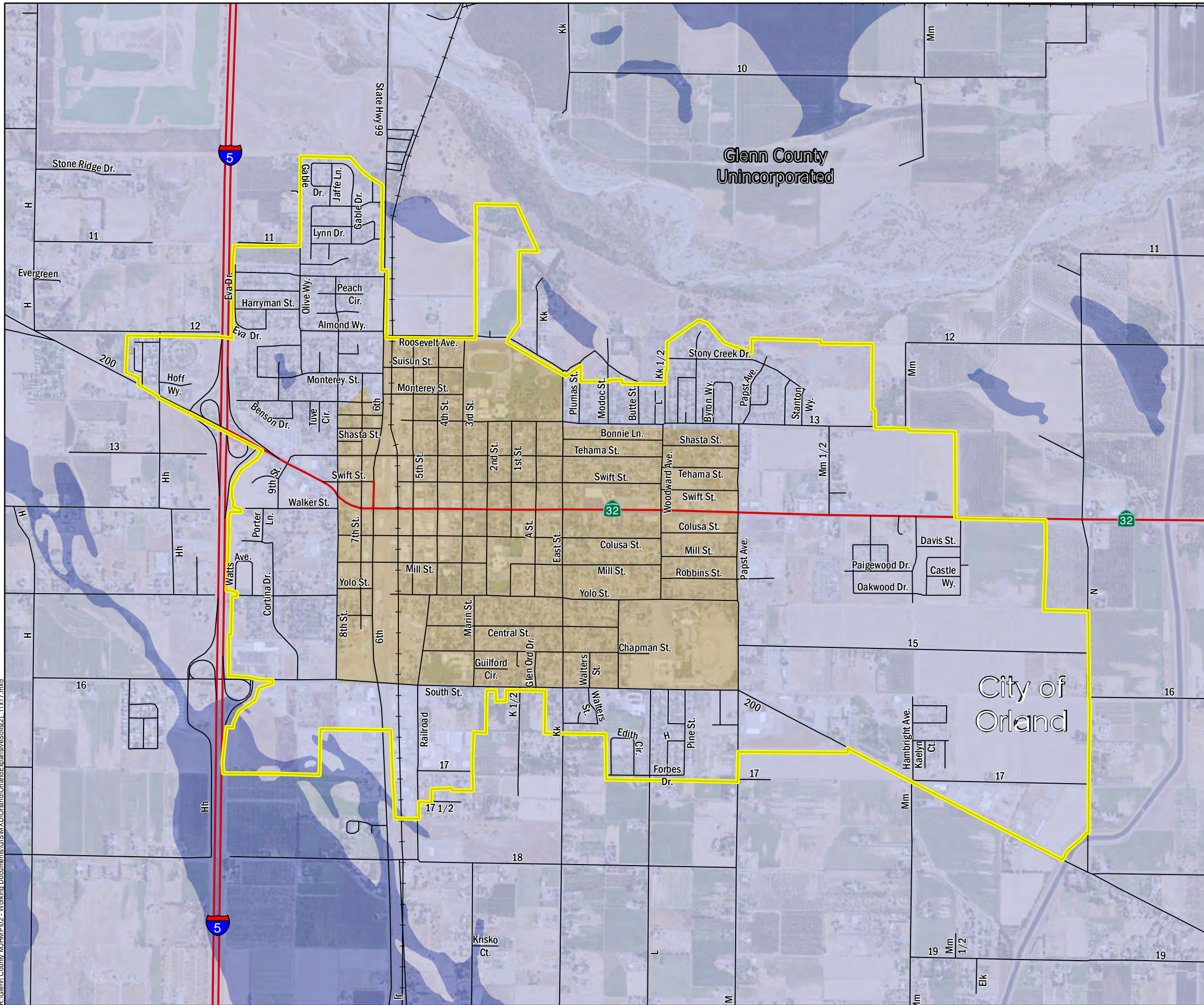

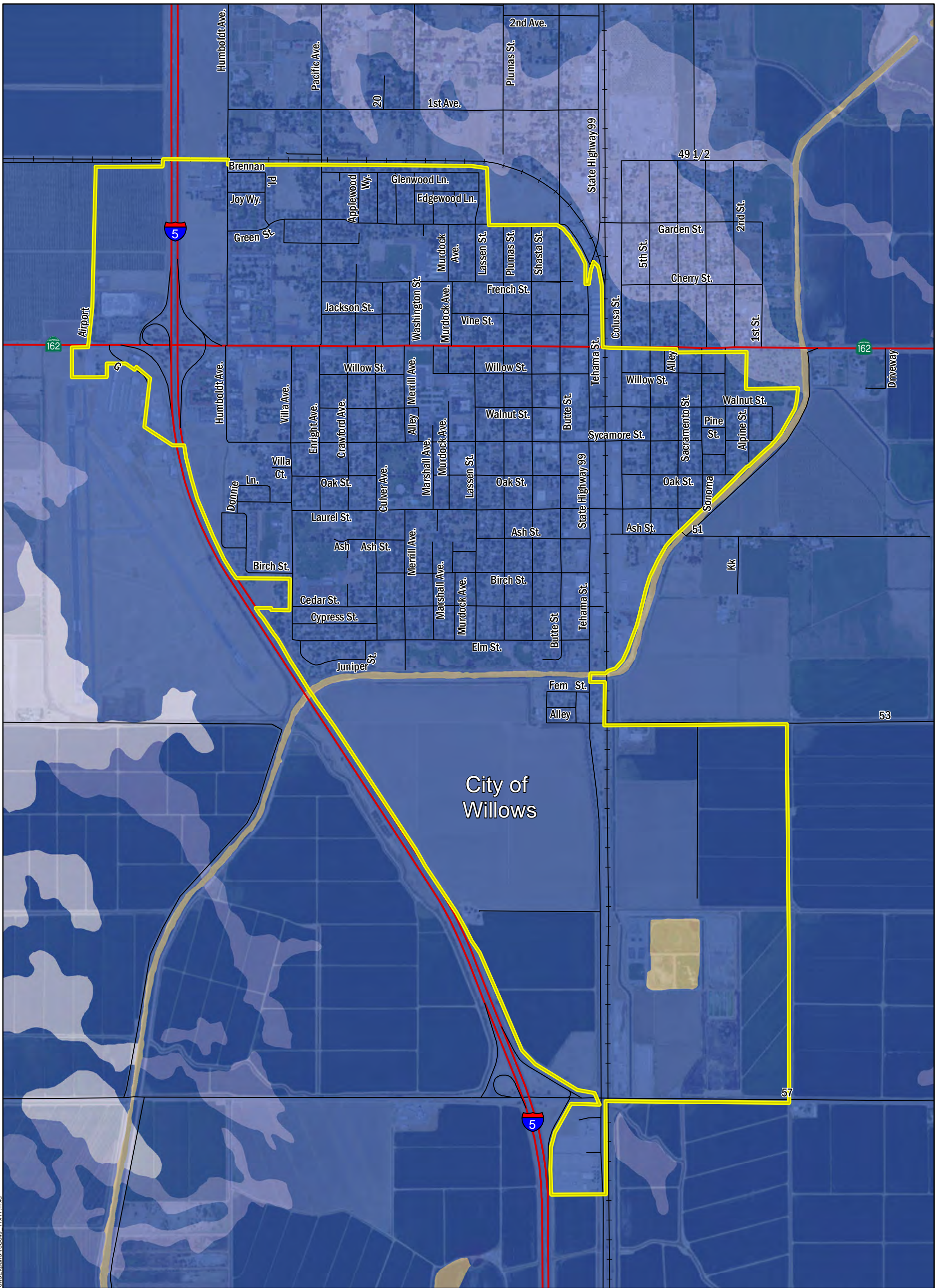

F:\Glenn County\MJHM\PI02 - Working Documents\GIS\MXD\Willows\WillowsExpansiveSoils_11x17.mxd

Glenn County Multi-Jurisdictional Hazard Mitigation Plan

City of Willows: Expansive Soils



Basemap	
	City of Willows
	Railroad
	Highway
	Roadway

Soil Linear Extensibility	
	Low (0 - 3)
	Moderate (3 - 6)
	High (6 - 9)
	Very High (9 - 30)
	Not rated or not available

Data Sources:
 Glenn County - City of Willows,
 Roads, Railroads
 ESRI - Aerial Imagery
 NRCS - Expansive Soils

North American Datum of 1983
 State Plane California Zone 2 (feet)

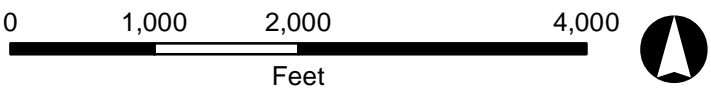

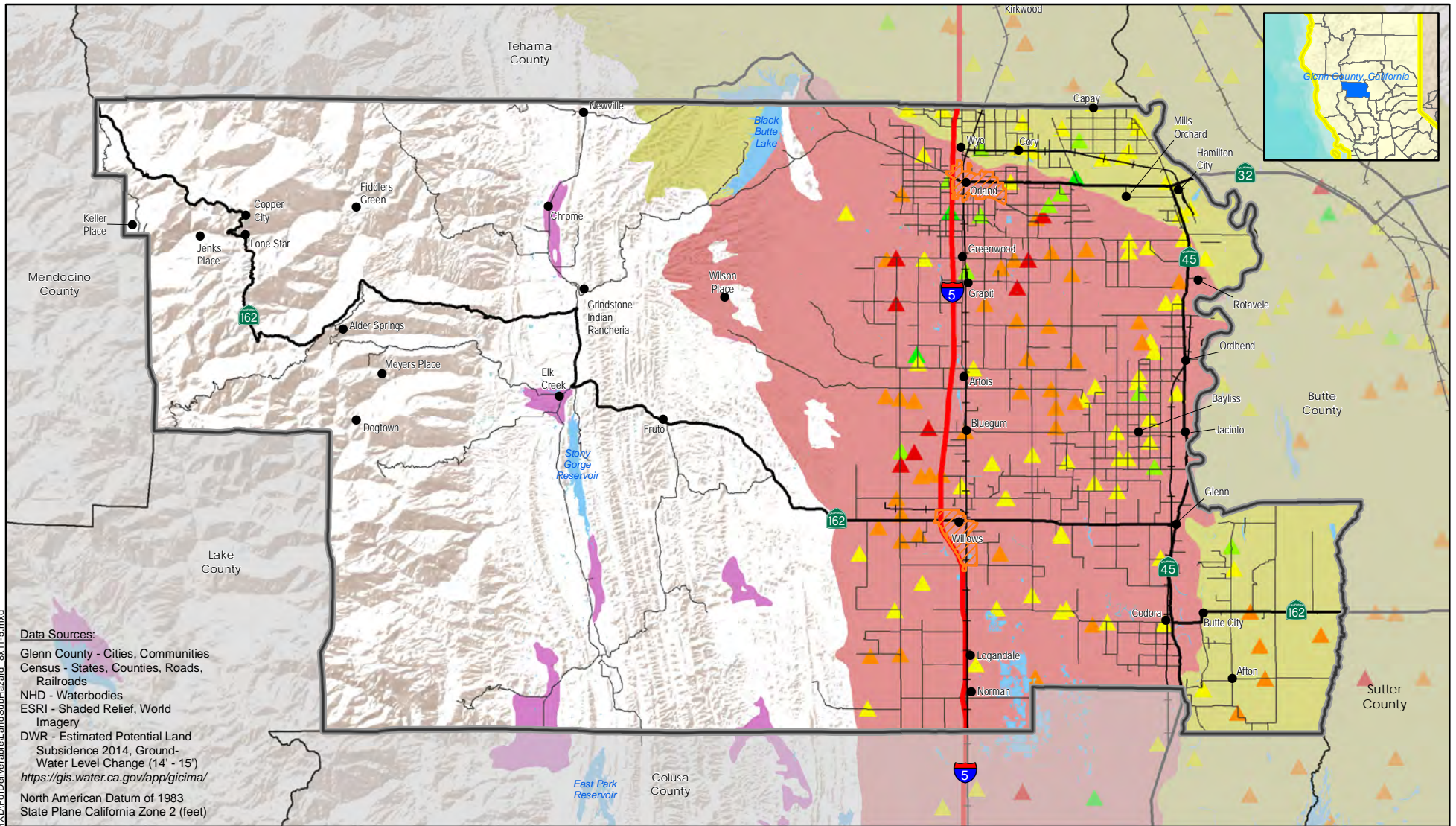

Data Sources:

Glenn County - Cities, Communities
 Census - States, Counties, Roads,
 Railroads
 NHD - Waterbodies
 ESRI - Shaded Relief, World
 Imagery
 DWR - Estimated Potential Land
 Subsidence 2014, Ground-
 Water Level Change (14' - 15')
<https://gis.water.ca.gov/app/gicima/>
 North American Datum of 1983
 State Plane California Zone 2 (feet)

Glenn County Multi-Jurisdictional Hazard Mitigation Plan



Map created:
 June, 22 2015

Land Subsidence

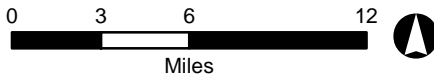

Legend

- | | | | |
|---|--------------------|--|-----------------------|
| ● | Communities | | Glenn County Boundary |
| | Interstate Highway | | Surrounding Counties |
| | State Highway | | City |
| | County Route | | Waterbodies |
| | Railroad | | |

Basemap Layers

Land Subsidence Hazard Layers

- | Estimated Potential Land Subsidence 2014 | Change in Groundwater Levels 2014 - 2015 | | |
|--|--|--|--------------------|
| | Low | | Less than -10.0 ft |
| | Low to Medium | | -10.0 to -2.5 ft |
| | Medium to High | | -2.5 to 2.5 ft |
| | High | | 2.5 - 10.0 |
| | Data Insufficient | | Over 10.0 ft |

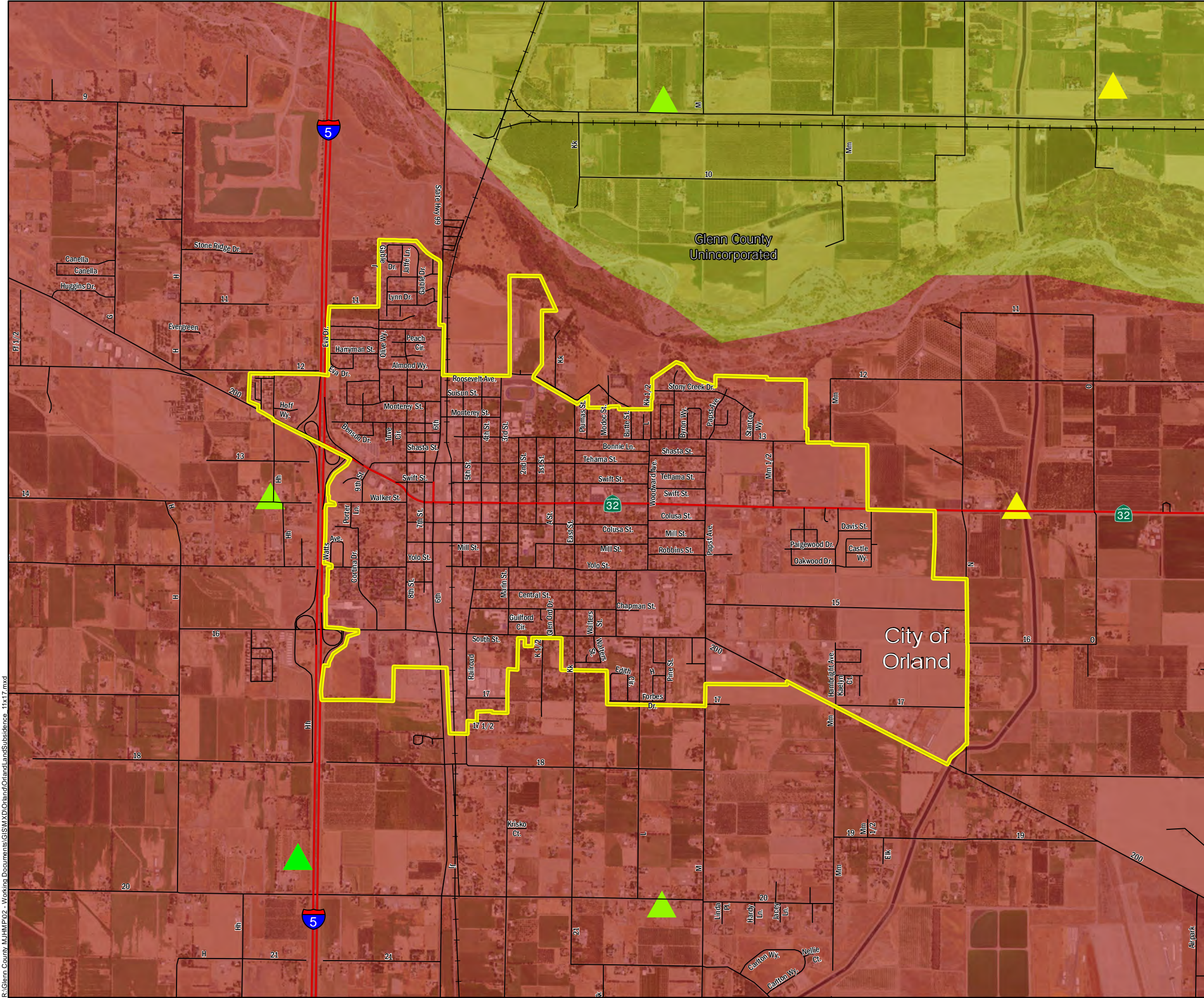

Glenn County Multi-Jurisdictional Hazard Mitigation Plan

City of Orland: Land Subsidence



Basemap

- City of Orland
- Railroad
- Highway
- Roadway

Estimated Potential Land Subsidence (2014)

- Data Insufficient
- Low
- Low to Medium
- Medium to High
- High

Change in Groundwater Levels (2014 - 2015)

- Less than -10.0 ft
- 10.0 to -2.5 ft
- 2.5 to 2.5 ft
- 2.5 - 10.0
- Over 10.0 ft

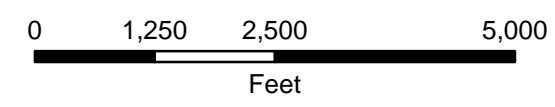

Data Sources:
 Glenn County - City of Orland, Roads, Railroads
 ESRI - Aerial Imagery
 GIC - Estimated Potential Land Subsidence,
 Change in Groundwater Levels

North American Datum of 1983
 State Plane California Zone 2 (feet)

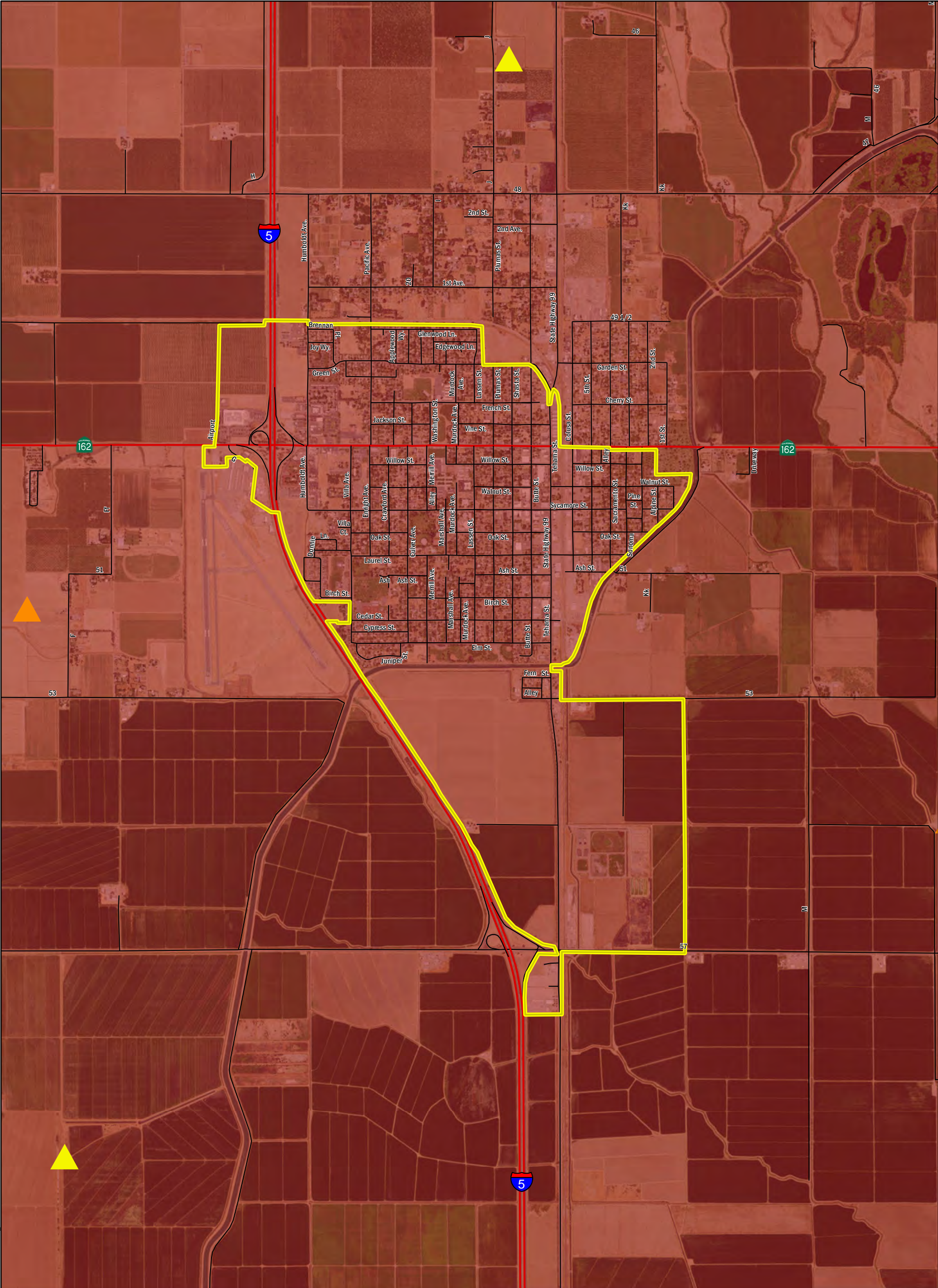

F:\Glenn County\MJHMP\02 - Work\GIS\XDM\Willows\Willows_LandSubsidence_11x17.mxd

Glenn County Multi-Jurisdictional Hazard Mitigation Plan

City of Willows: Land Subsidence

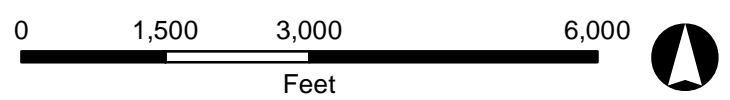
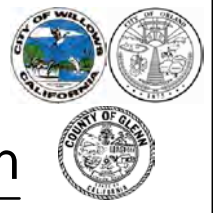

- Basemap**
- City of Willows
 - Railroad
 - Highway
 - Roadway

- Estimated Potential Land Subsidence 2014**
- Low
 - Low to Medium
 - Medium to High
 - High
 - Data Insufficient
- Change in Groundwater Levels (2014 - 2015)**
- Less than -10.0 ft
 - 10.0 to -2.5 ft
 - 2.5 to 2.5 ft
 - 2.5 - 10.0
 - Over 10.0 ft

Data Sources:
 Glenn County - City of Willows, Roads, Railroads
 ESRI - Aerial Imagery
 DWR - Estimated Potential Land Subsidence, Groundwater Level Change (14' - 15')

North American Datum of 1983
 State Plane California Zone 2 (feet)

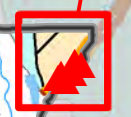
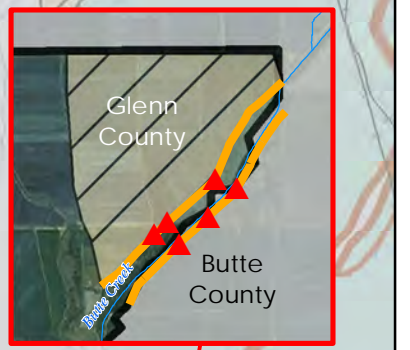
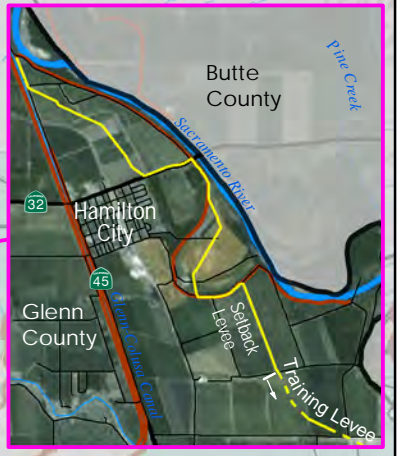
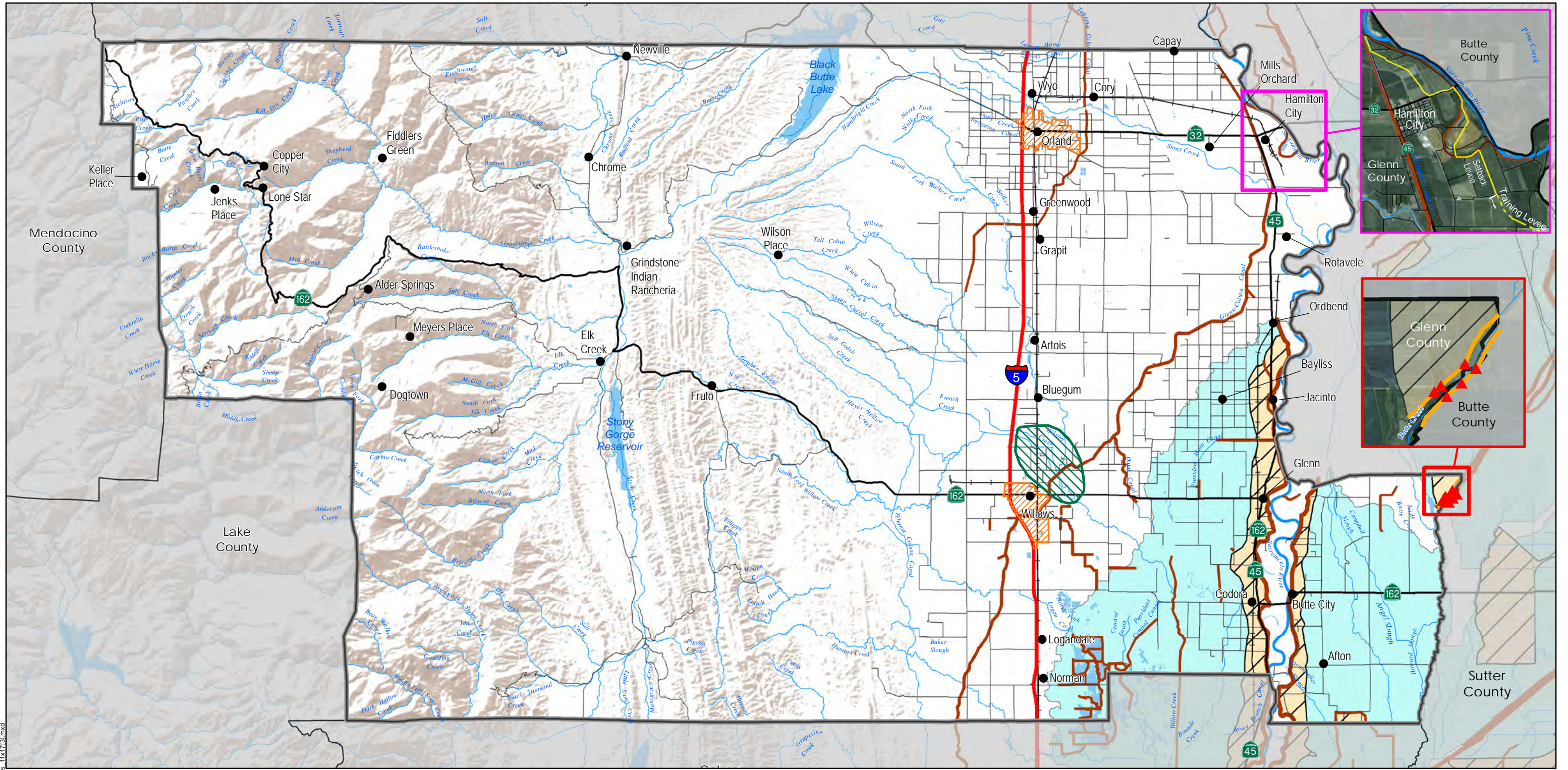

Glenn County Multi-Jurisdictional Hazard Mitigation Plan

Levee Hazard

Map modified: 11/17/2015

Legend		Basemap Layers		Levee Layers	
●	Communities		Glenn County Boundary	▲	Historic Levee Failures
	Interstate Highway		Surrounding Counties		Failed Levees
	State Highway		City		Levees
	County Route		Streams		Area Protected By Levee
	Railroad		Waterbodies		Leveled Area

Data Sources:
 Glenn County - Cities, Communities
 Census - States, Counties, Roads, Railroads
 NHD - Streams, Waterbodies
 ESRI - Shaded Relief, Aerial Imagery
 NLD / MLI - Historic Levee Failures, Failed Levees, Levees, Leveled Area

North American Datum of 1983
 State Plane California Zone 2 (feet)



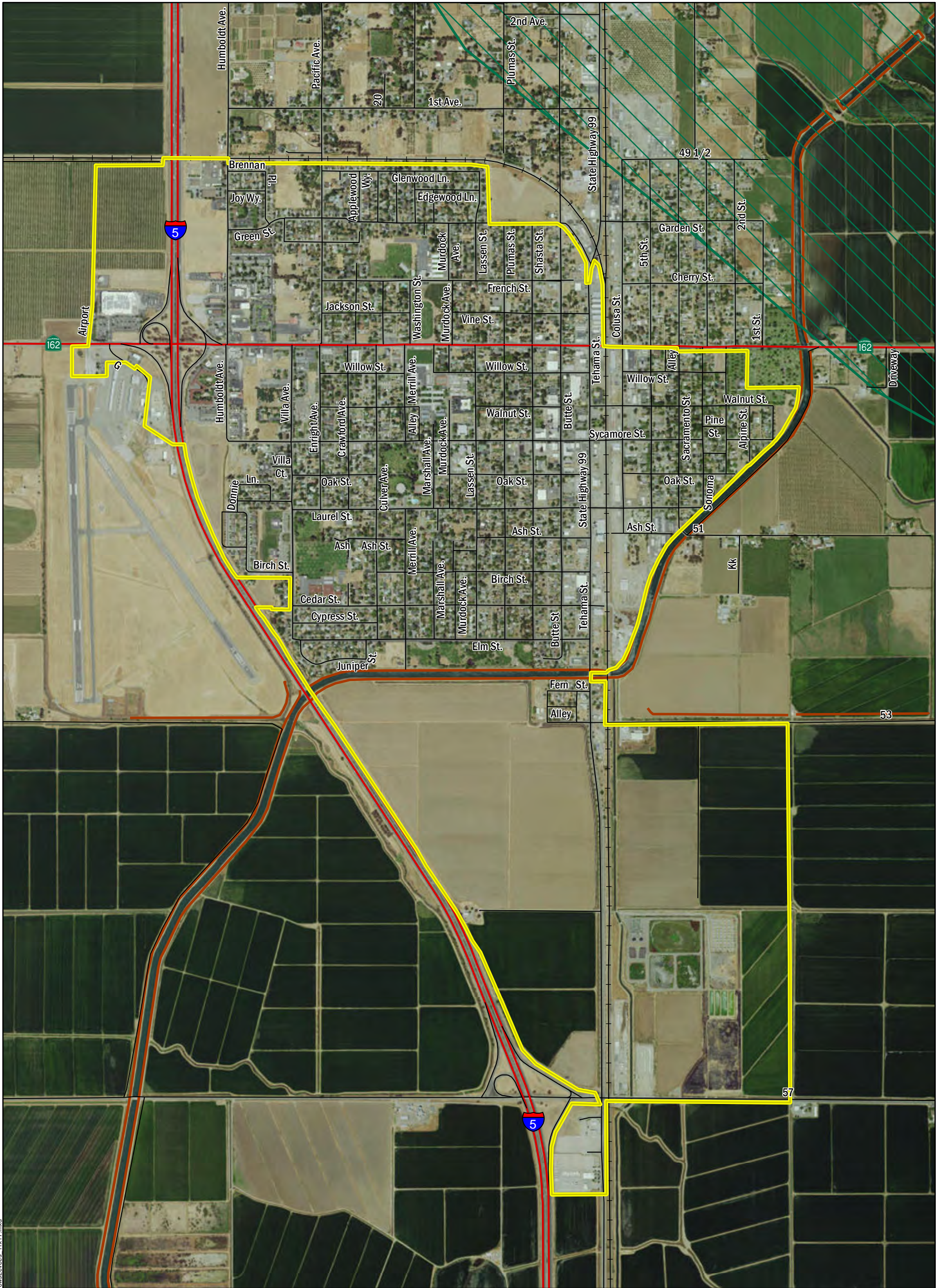

F:\Glenn County\MJHMP\02 - Working Documents\GIS\MapXDoc\Willows\Levees - 11x17.mxd

Glenn County Multi-Jurisdictional Hazard Mitigation Plan

City of Willows: Expansive Soils



Basemap

- City of Willows
- Railroad
- Highway
- Roadway

Levee Layers

- Levees (MLI & NLD)
- Area of Concern (Steering Committee)

Data Sources:

- Glenn County - City of Willows, Roads, Railroads, Area of Concern
- ESRI - Aerial Imagery
- NLD and MLI - Levees
- USACE - Leveed Area
- FEMA - Area Protected by Levee

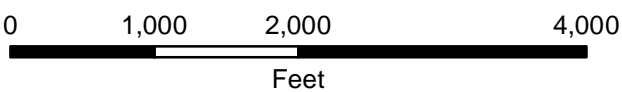

North American Datum of 1983
State Plane California Zone 2 (feet)

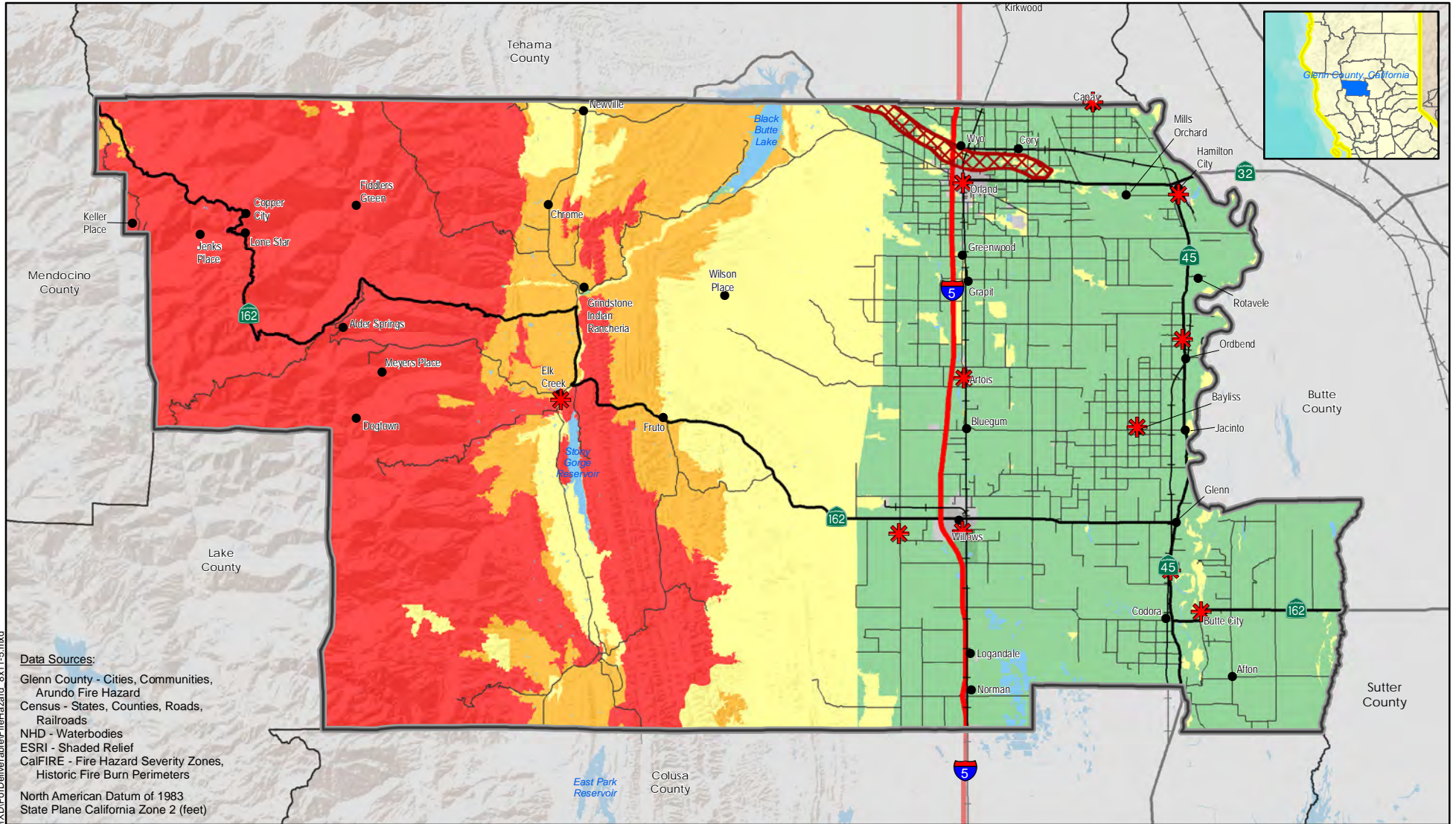

Data Sources:

Glenn County - Cities, Communities,
 Arundo Fire Hazard
 Census - States, Counties, Roads,
 Railroads
 NHD - Waterbodies
 ESRI - Shaded Relief
 CalFIRE - Fire Hazard Severity Zones,
 Historic Fire Burn Perimeters
 North American Datum of 1983
 State Plane California Zone 2 (feet)

R:\Glenn County\M\HMP\02 - Working Documents\GIS\WXDI\FireHazard\FireHazard 8x11-5.mxd

Glenn County Multi-Jurisdictional Hazard Mitigation Plan



Fire Hazard Severity

Map created:
 June, 22 2015

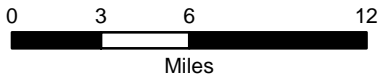

Legend

- | | | | |
|---|--------------------|--|-----------------------|
| ● | Communities | | Glenn County Boundary |
| | Interstate Highway | | Surrounding Counties |
| | State Highway | | Waterbodies |
| | County Route | | |
| | Railroad | | |

Basemap Layers

Fire Hazard Layers

- | | | | |
|--|--------------------------|--|--|
| | Urban Unzoned | | Arundo Fire Hazard
(Identified by City of Orland) |
| | Non-Wildland / Non-Urban | | Fire Station |
| | Moderate | | |
| | High | | |
| | Very High | | |

F:\Glenn County\MH\PI02 - Working Documents\GIS\MapXDP\Orland\FireHazard_11x17.mxd

Glenn County Multi-Jurisdictional Hazard Mitigation Plan

City of Orland: Fire Hazard



Basemap

- City of Orland
- Railroad
- Highway
- Roadway

Fire Hazard Layers

- Urban Unzoned
- Non-Wildland / Non-Urban
- Moderate
- High
- Very High
- Arundo Donax Fire Hazard
- Fire Station / Fire Department

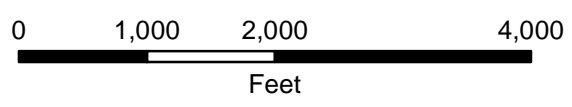

Data Sources:
 Glenn County - City of Orland, Roads, Railroads
 Arundo Fire Potential
 ESRI - Aerial Imagery
 CalFIRE - Fire Hazard, Hirstoric Burn Area

North American Datum of 1983
 State Plane California Zone 2 (feet)

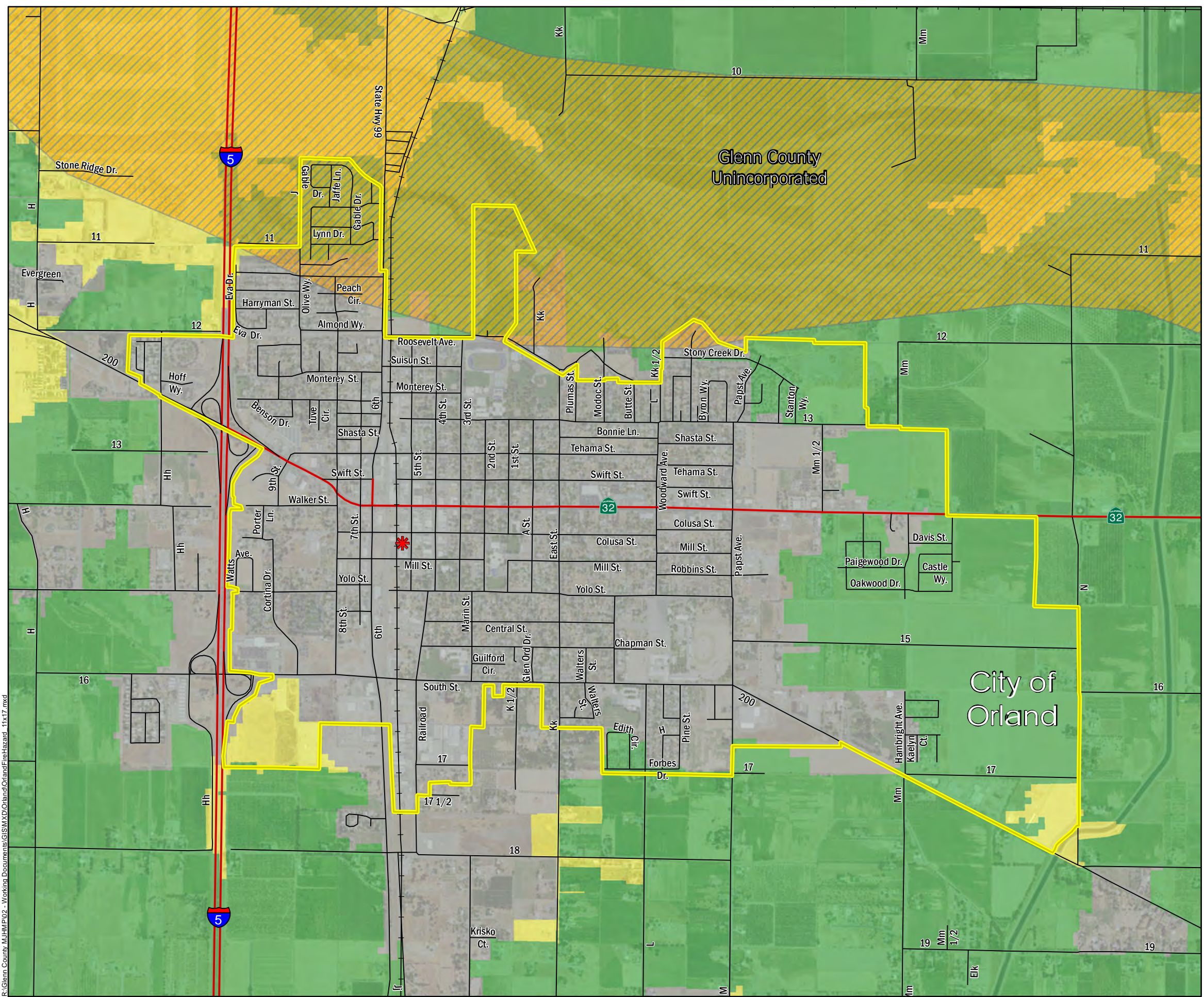

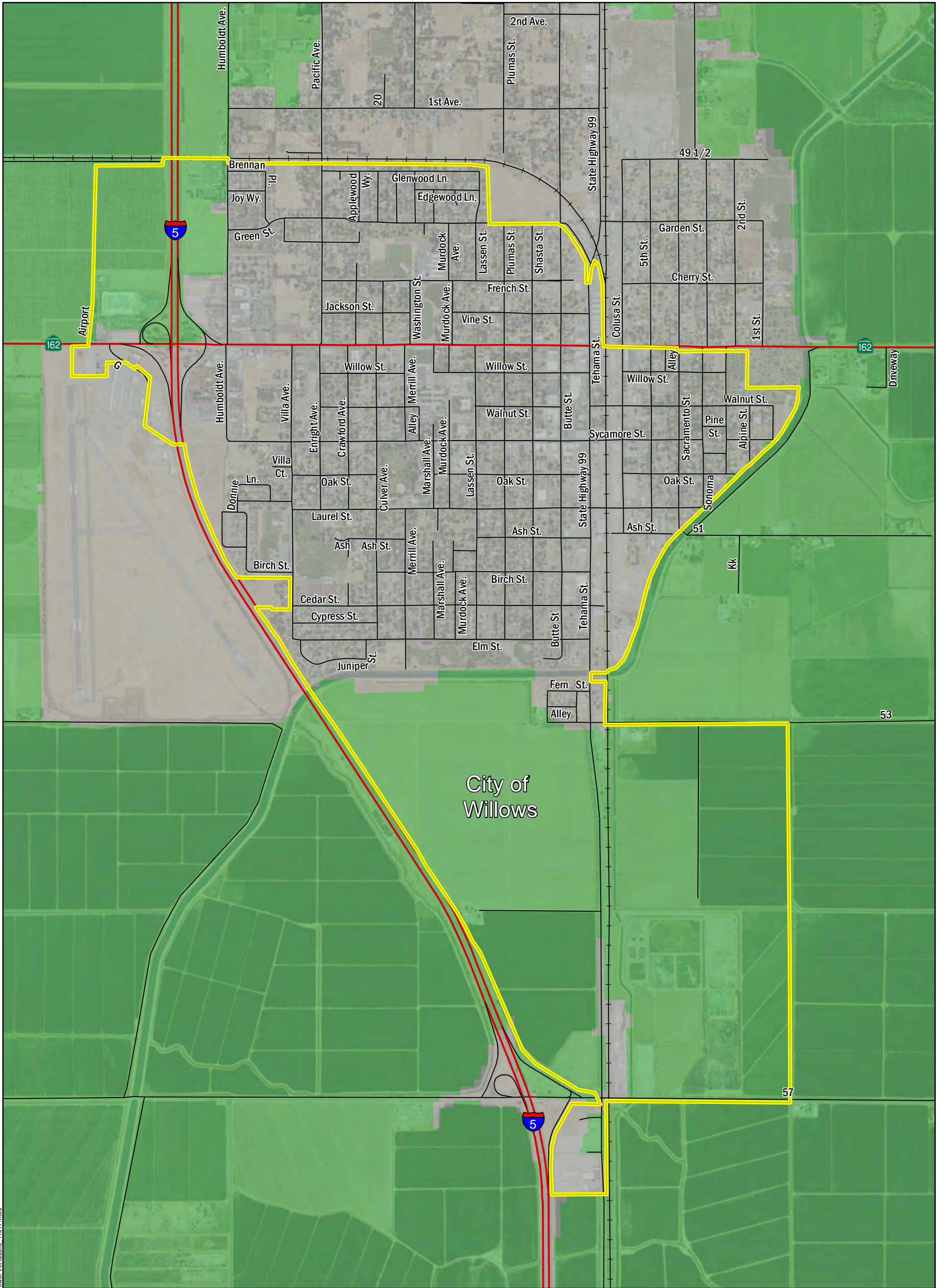

City of Willows

F:\Glenn County\MJHMP\02 - Working Documents\GIS\MapX\Willows\FireHazard - 11x17.mxd

Glenn County Multi-Jurisdictional Hazard Mitigation Plan

City of Willows: Fire Hazard

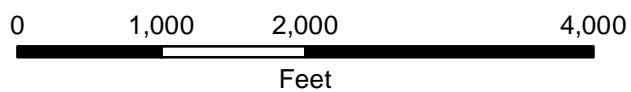

Basemap

- City of Willows
- Railroad
- Highway
- Roadway

Fire Hazard Layers

- Urban Unzoned
- Non-Wildland / Non-Urban
- Moderate
- High
- Very High

Historic Fire Perimeter

Data Sources:

- Glenn County - City of Willows, Roads, Railroads
- ESRI - Aerial Imagery
- CalFIRE - Fire Hazard, Historic Burn Perimeters

North American Datum of 1983
State Plane California Zone 2 (feet)

Appendix D: Sample Adoption Resolution



Example Adoption Resolution

(LOCAL COMMUNITY)

(STATE)

RESOLUTION NO. _____

A RESOLUTION OF THE (LOCAL COMMUNITY) ADOPTING THE

(TITLE AND DATE OF MITIGATION PLAN)

WHEREAS the (local governing body) recognizes the threat that natural hazards pose to people and property within (local community); and

WHEREAS the (local community) has prepared a multi-hazard mitigation plan, hereby known as (title and date of mitigation plan) in accordance with the Disaster Mitigation Act of 2000; and

WHEREAS (title and date of mitigation plan) identifies mitigation goals and actions to reduce or eliminate long-term risk to people and property in (local community) from the impacts of future hazards and disasters; and

WHEREAS adoption by the (local governing body) demonstrates their commitment to the hazard mitigation and achieving the goals outlined in the (title and date of mitigation plan).

NOW THEREFORE, BE IT RESOLVED BY THE (LOCAL COMMUNITY), (STATE), THAT:

Section 1. In accordance with (local rule for adopting resolutions), the (local governing body) adopts the (title and date of mitigation plan).

ADOPTED by a vote of ____ in favor and ____ against, and ____ abstaining, this ____ day of

_____, _____.

By: _____

(print name)

ATTEST:

By: _____

(print name)

APPROVED AS TO FORM:

By: _____

(print name)

Appendix E: Plan Maintenance



Glenn County MJHMP Annual MHMP Review Questionnaire

PLAN SECTION	QUESTIONS	YES	NO	COMMENTS
PLANNING PROCESS	Have there been local staffing changes that would warrant inviting different members to the planning team?			
	Are there procedures (e.g., meeting announcements, plan updates) that can be done more efficiently?			
	Are there any representatives of essential organizations who have not fully participated in the planning and implementation of actions? If so, can someone else from this organization commit to the implementation team?			
	Has the Steering Committee undertaken any public outreach activities regarding the MHMP or implementation of mitigation actions?			
HAZARD PROFILES	Has a natural and/or human-caused disaster occurred in this reporting period?			
	Are there natural and/or human-caused hazards that have not been addressed in this MHMP and should be?			
	Are additional maps/data or new hazards studies available? If so, what have they revealed?			

Glenn County MJHMP Annual MHMP Review Questionnaire

PLAN SECTION	QUESTIONS	YES	NO	COMMENTS
VULNERABILITY ANALYSIS	Do any new critical facilities or infrastructure need to be added to the asset lists?			
	How will the vulnerability analysis be affected by additional maps/data or new hazard studies?			
	Have there been changes in development patterns that could influence the effects of hazards or create additional risks?			
	Has the vulnerability analysis changed as a result of the implementation of mitigation actions?			
MITIGATION STRATEGY	Are there different or additional resources (financial, technical, and human) that are now available for mitigation planning?			
	Is the goal still applicable?			
	Should new mitigation actions be added to the Mitigation Action Plan?			
	During implementation of the mitigation actions, what has proven effective? What has proven not effective?			
	Do existing mitigation actions listed in the Mitigation Action Plan need to be reprioritized deleted, or revised?			
	Are the mitigation actions listed in the Mitigation Action Plan appropriate for available resources?			

Glenn County MJHMP Annual MHMP Review Questionnaire

PLAN SECTION	QUESTIONS	YES	NO	COMMENTS
PLANNING MECHANISMS	Has the Mitigation Action plan been incorporated into existing planning mechanisms? If yes, please list what other planning mechanisms and in what way.			
	Has the Mitigation Action plan incorporated existing planning mechanisms? If yes, please list these existing planning mechanisms and what elements were incorporated and how.			

Glenn County MJHMP Mitigation Action Progress Report

Progress Report Period: _____ to _____
(date) (date)

Project Title: _____ Project ID# _____

Responsible Agency: _____

Address: _____

City: _____

Contact Person: _____

Phone#: _____

email address: _____

List Supporting Agencies and Contacts: _____

Total Project Cost: _____

Funding Source: _____

Anticipated Cost Overrun/Underrun: _____

Date of Project Approval: _____ Start date of the project: _____

Anticipated completion date: _____

Description of the Project (include a description of each phase, if applicable, and the time frame for completing each phase):

Glenn County MJHMP Mitigation Action Progress Report

Milestones	Completed (✓)	Projected Date of Completion

MHMP Goal Addressed: _____

Indicator(s) of Success: _____

Project Status

- Project on schedule
- Project completed
- Project delayed*

*explain _____

- Project cancelled*

*explain _____

Project Cost Status

- Cost unchanged
- Cost overrun*

*explain _____

Glenn County MJHMP Mitigation Action Progress Report

Summary of progress on project for this report:

A. What was accomplished during this reporting period?

B. What successes have you encountered, if any?

C. What obstacles, problems, or delays have you encountered, if any?

D. How was each problem resolved?

Glenn County MJHMP Mitigation Action Progress Report

E. Based on the past experiences (successes and obstacles), what changes, if any, need to be made to ensure completion?

Next Steps: What are the next step(s) to be accomplished over the next reporting period?

Other Comments:

Appendix F: Glenn County/Cities of Orland and Willows Adoption Resolutions



Glenn County 2016 Multi-Jurisdiction Hazard Mitigation Plan (MJHMP)
City Adoption Resolution

Resolution No. _____
City of Orland, California

WHEREAS, Glenn County, California, and the Cities of Orland and Willows are most vulnerable to natural hazards which may result in loss of life and property, economic hardship, and threats to public health and safety, and

WHEREAS, Section 322 of the Disaster Mitigation Act of 2000 (DMA 2000) requires state and local governments to develop and submit for approval to the President a mitigation plan that outlines processes for identifying their respective natural hazards, risks, and vulnerabilities, and

WHEREAS, Glenn County and the Cities of Orland and Willows acknowledge the requirements of Section 322 of DMA 2000 to have an approved Hazard Mitigation Plan as a prerequisite to receiving post-disaster Hazard Mitigation Grant Program funds, and

WHEREAS, the Glenn County 2016 Multi-Jurisdiction Hazard Mitigation Plan has been developed by the Glenn County Planning and Public Works Agency, in cooperation with other County departments, the Cities of Orland and Willows, and the citizens of Glenn County, and

WHEREAS, a public involvement process consistent with the requirements of DMA 2000 was conducted to develop the Glenn County 2016 Multi-Jurisdiction Hazard Mitigation Plan, and

WHEREAS, the Glenn County 2016 Multi-Jurisdiction Hazard Mitigation Plan recommends mitigation activities that will reduce losses to life and property affected by both natural hazards that face the Glenn County and the Cities of Orland and Willows,

NOW THEREFORE BE IT RESOLVED by the governing body for the City of Orland that:

- The Glenn County 2016 Multi-Jurisdiction Hazard Mitigation Plan is hereby adopted as the official Hazard Mitigation Plan of the City of Orland, and
- The respective officials and agencies identified in the implementation strategy of the Glenn County 2016 Multi-Jurisdiction Hazard Mitigation Plan are hereby directed to implement the recommended activities assigned to them.

ADOPTED, this _____ day of _____, 2016

ATTEST:

CITY OF ORLAND CITY COUNCIL

By _____

By _____

By _____

Glenn County 2016 Multi-Jurisdiction Hazard Mitigation Plan (MJHMP)
City Adoption Resolution

Resolution No. _____

City of Willows, California

WHEREAS, Glenn County, California, and the Cities of Orland and Willows are most vulnerable to natural hazards which may result in loss of life and property, economic hardship, and threats to public health and safety, and

WHEREAS, Section 322 of the Disaster Mitigation Act of 2000 (DMA 2000) requires state and local governments to develop and submit for approval to the President a mitigation plan that outlines processes for identifying their respective natural hazards, risks, and vulnerabilities, and

WHEREAS, Glenn County and the Cities of Orland and Willows acknowledge the requirements of Section 322 of DMA 2000 to have an approved Hazard Mitigation Plan as a prerequisite to receiving post-disaster Hazard Mitigation Grant Program funds, and

WHEREAS, the Glenn County 2016 Multi-Jurisdiction Hazard Mitigation Plan has been developed by the Glenn County Planning and Public Works Agency, in cooperation with other County departments, the Cities of Orland and Willows, and the citizens of Glenn County, and

WHEREAS, a public involvement process consistent with the requirements of DMA 2000 was conducted to develop the Glenn County 2016 Multi-Jurisdiction Hazard Mitigation Plan, and

WHEREAS, the Glenn County 2016 Multi-Jurisdiction Hazard Mitigation Plan recommends mitigation activities that will reduce losses to life and property affected by both natural hazards that face the Glenn County and the Cities of Orland and Willows,

NOW THEREFORE BE IT RESOLVED by the governing body for the City of Willows that:

- The Glenn County 2016 Multi-Jurisdiction Hazard Mitigation Plan is hereby adopted as the official Hazard Mitigation Plan of the City of Willows, and
- The respective officials and agencies identified in the implementation strategy of the Glenn County 2016 Multi-Jurisdiction Hazard Mitigation Plan are hereby directed to implement the recommended activities assigned to them.

ADOPTED, this _____ day of _____, 2016

ATTEST:

CITY OF WILLOWS CITY COUNCIL

By _____

By _____

By _____

Glenn County 2016 Multi-Jurisdiction Hazard Mitigation Plan (MJHMP)
County Adoption Resolution

Resolution No. _____
Glenn County, California

WHEREAS, Glenn County, California, and the Cities of Orland and Willows are most vulnerable to natural hazards which may result in loss of life and property, economic hardship, and threats to public health and safety, and

WHEREAS, Section 322 of the Disaster Mitigation Act of 2000 (DMA 2000) requires state and local governments to develop and submit for approval to the President a mitigation plan that outlines processes for identifying their respective natural hazards, risks, and vulnerabilities, and

WHEREAS, Glenn County and the Cities of Orland and Willows acknowledge the requirements of Section 322 of DMA 2000 to have an approved Hazard Mitigation Plan as a prerequisite to receiving post-disaster Hazard Mitigation Grant Program funds, and

WHEREAS, the Glenn County 2016 Multi-Jurisdiction Hazard Mitigation Plan has been developed by the Glenn County Planning and Public Works Agency, in cooperation with other County departments, the Cities of Orland and Willows, and the citizens of Glenn County, and

WHEREAS, a public involvement process consistent with the requirements of DMA 2000 was conducted to develop the Glenn County 2016 Multi-Jurisdiction Hazard Mitigation Plan, and

WHEREAS, the Glenn County 2016 Multi-Jurisdiction Hazard Mitigation Plan recommends mitigation activities that will reduce losses to life and property affected by both natural hazards that face the Glenn County and the Cities of Orland and Willows,

NOW THEREFORE BE IT RESOLVED by the governing body for the County of Glenn that:

- The Glenn County 2016 Multi-Jurisdiction Hazard Mitigation Plan is hereby adopted as the official Hazard Mitigation Plan of the County, and
- The respective officials and agencies identified in the implementation strategy of the Glenn County 2016 Multi-Jurisdiction Hazard Mitigation Plan are hereby directed to implement the recommended activities assigned to them.

ADOPTED, this _____ day of _____, 2016

ATTEST:

GLENN COUNTY BOARD OF SUPERVISORS

By _____

By _____

By _____

