

# GLENN COUNTY GENERAL SERVICES DEPARTMENT

## SITE WORK

# Child Support Services ADA Upgrade 2019

120 SOUTH MARSHALL AVENUE  
WILLOWS, CA 95988



### ABBREVIATIONS

AFF	ABOVE FINISH FLOOR	GA	GAGE OR GAUGE	SG	SAFETY GLASS
ACC	ACCESSIBLE	GAL	GALLON	SCHED	SCHEDULE
ADJ	ADJACENT OR ADJUSTABLE	GALV	HOT DIPPED GALVANIZED	SDST	SELF DRILLING SELF TAPPING SHEATHING
ADMIN	ADMINISTRATION	GI	GALVANIZED IRON GENERAL	SHTG	SHEET METAL FASTENER
AGGR	AGGREGATE	GC	CONTRACTOR	SHT	SHEET METAL SCREW
ADA	AMERICANS WITH DISABILITIES ACT	HT	HEIGHT	SMS	SIMILAR
ALUM	ALUMINUM	HCWD	HOLLOW CORE WOOD DOOR	SIM	SOUND
APPROX	APPROXIMATE	HM	HOLLOW METAL	STC	TRANSMISSION CLASS
ARCH	ARCHITECTURAL	HMD	HOLLOW METAL DOOR	S	SOUTH SPECIFICATION
AD	AREA DRAIN	HORIZ	HORIZONTAL	SQ	SQUARE
AB	ASPHALT BASE	HB	HORIZONTAL	SF	SQUARE FEET
ASPH	ASPHALT	HD	HOSE BIB	SST	STAINLESS STEEL
AV	AUDIO/VISUAL	INC	HOT DIPPED	STD	STANDARD
BD	BOARD	INS	INCLUDING	SFM	STATE FIRE
BLKG	BLOCKING	ID	INSIDE DIAMETER	STL	MARSHAL STEEL
BOT	BOTTOM	INSUL	INSULATION	STOR	STORAGE
CA	CALIFORNIA	INT	INTERIOR	STRUCT	STRUCTURAL
CBC	CA BUILDING CODE	ISA	INTERNATIONAL	SUSP	SUSPENDED
CCR	CA CODE OF REGULATION'S	IS	INTERNATIONAL SYMBOL OF ACCESSIBILITY	SYS	SYSTEM
CTR	CENTER	JAN	JANITOR	TB	TUBE
CL	CENTER LINE	MFR	MANUFACTURER	T&B	TOP AND BOTTOM
CLR	CLEAR	MAX	MAXIMUM	TBR	TO BE REMOVED
COL	COLUMN	MCH	MECHANICAL	THK	THICKNESS
CONC	CONCRETE	MTL	METAL	THRES	THRESHOLD
CMU	CONCRETE MASONRY UNIT	MIN	MINIMUM	THRU	THROUGH
CONT	CONTINUOUS	MISC	MISCELLANEOUS	TO	TOP OF
CJ	CONTROL JOINT	(N)	NEW	TOB	TOP OF BEAM
CORR	CORRIDOR	DEG	DEGREES	TOC	TOP OF CONCRETE
DG	DECOMPOSED	DEMO	DEMOLITION	TOS	TOP OF SLAB
DEG	DEGREES	DTL	DETAIL	TPO	THERMOPLASTIC POLYOLEFIN
DIA	DIAMETER	NIC	NOT IN CONTRACT	TRTD	TREATED
DIV	DIVISION	NTS	NOT TO SCALE	TS	TOP OF SLAB OR TUBE STEEL
DR	DOOR	O/	OVER	TYP	TYPICAL
DBL	DOUBLE	OFF	OFFICE	UBC	UNIFORM BUILDING CODE
DS	DOWNSPOUT	OC	ON CENTER	UNLESS	UNLESS OTHERWISE NOTED
EA	EACH	OH	OPPOSITE HAND	VTR	VENT THROUGH ROOF
E	EAST	OD	OUTSIDE DIAMETER	VIF	VERIFY IN FIELD
ELEC	ELECTRICAL	PR	PAIR	VERT	VERTICAL
EQ	EQUAL	PT	PAINT OR POINT	VWF	VINYL WALL FABRIC
EQUIP	EQUIPMENT	PL	PROPERTY LINE	WT	WEIGHT
EXIST OR (E)	EXISTING	PL	PROPERTY LINE	W	WITH
EXT	EXTERIOR	PREFIN	PREFINISHED	W/O	WITHOUT
FF	FINISH FLOOR	PROP	PROPERTY	WI	WOOD INSTITUTE
FE	FIRE	RWL	RAIN WATER LEADER		
FEC	FIRE EXTINGUISHER	RWD	REDWOOD		
		REINF	REINFORCED		
		R	RADIUS		
FSR	FIRE SPRINKLER RISER	RD	ROOF DRAIN		
		RO	ROUGH OPENING		
FD	FLOOR DRAIN	RM	ROOM		

### PROJECT DIRECTORY

**CLIENT**  
COUNTY OF GLENN - GENERAL SERVICES DEPARTMENT  
CONTACT: DI AULBAUGH, GENERAL SERVICES DIRECTOR,  
525 W. SYCAMORE STREET, STE. B1  
WILLOWS, CA 95988  
EMAIL: daulbaugh@countyofglenn.net

**ARCHITECT**  
INDIGO | HAMMOND + PLAYLE  
ARCHITECTS, LLP  
JON HAMMOND, ARCHITECT OF RECORD  
909 FIFTH STREET  
DAVIS, CA 95616  
PH: 530-750-0756  
EMAIL: jhammond@indigoarch.com

**ENGINEERING**  
ROLLS ANDERSON & ROLLS CIVIL ENGINEERS  
KEITH DOGLIO  
115 YELLOWSTONE DRIVE  
CHICO, CA 95973  
PH: 530-895-1422  
EMAIL: kdoglio@racivil.com

### LOCATION MAP

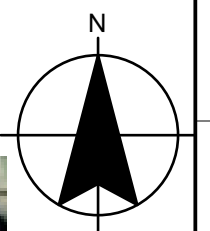

### GENERAL NOTES

- 1) THESE DRAWINGS REPRESENT THE GENERAL DESIGN INTENT TO BE IMPLEMENTED ON THE SITE. CONTRACTOR SHALL BE RESPONSIBLE FOR CONTACTING THE ENGINEER FOR ANY ADDITIONAL CLARIFICATION OR DETAIL NECESSARY TO ACCOMMODATE SITE CONDITIONS OR DETAIL.
- 2) CONTRACTOR SHALL COORDINATE AND OTHERWISE INTEGRATE THEIR WORK WITH THAT OF OTHERS IN AN EFFICIENT, CRAFTSMAN-LIKE AND TIMELY MANNER SO AS TO PROVIDE THE OWNER WITH A WELL-CONSTRUCTED, EASILY MAINTAINABLE PROJECT.
- 3) AT ALL TIMES, CONTRACTOR SHALL BE SOLELY AND COMPLETELY RESPONSIBLE FOR SITE CONDITIONS DURING THE COURSE OF CONSTRUCTION OF THIS PROJECT, INCLUDING SAFETY OF ALL PERSONS AND PROPERTY.
- 4) THE CONTRACTOR IS RESPONSIBLE FOR CONTACTING THE UTILITY COMPANIES INVOLVED.

### SYMBOL LEGEND

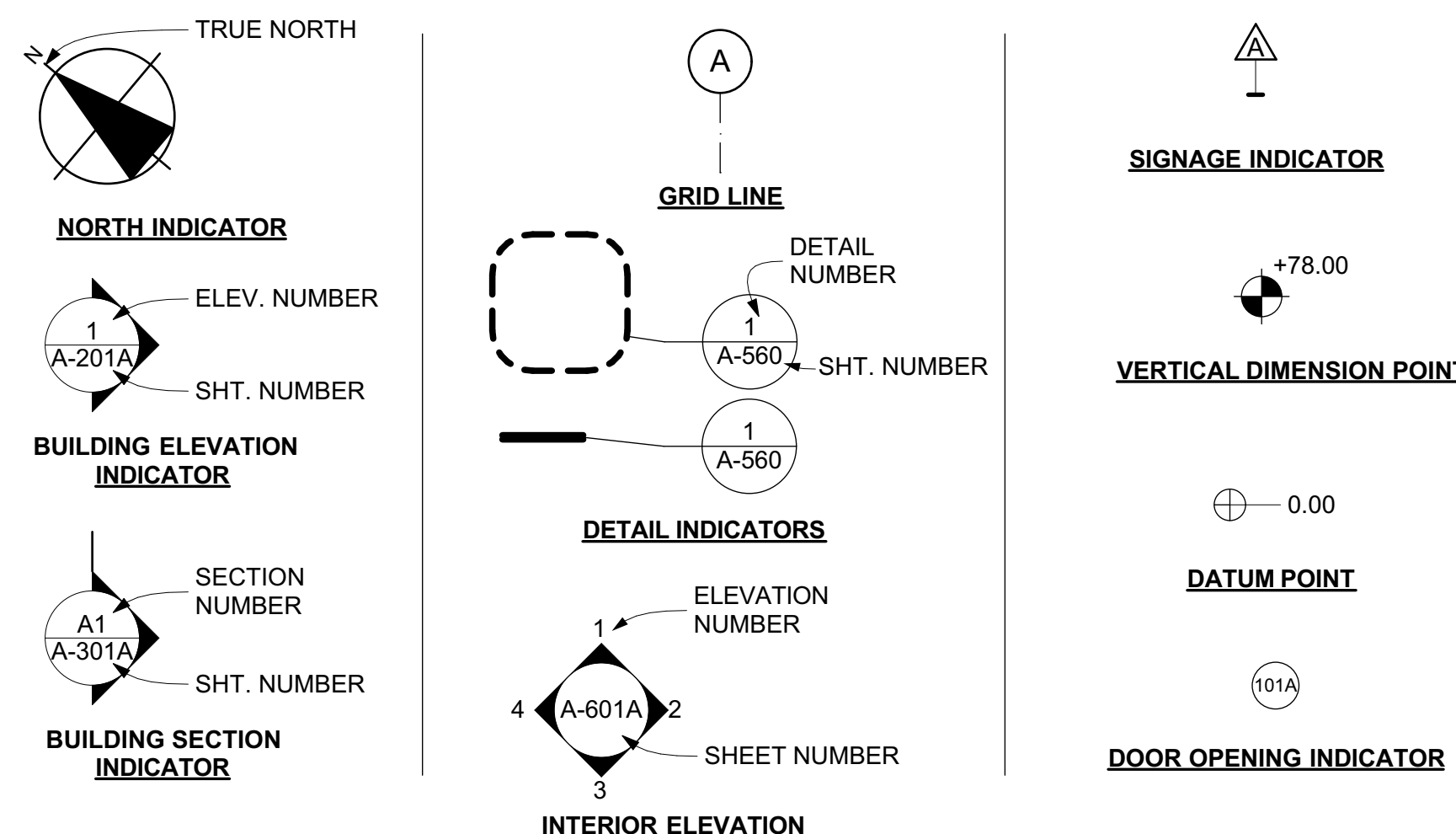

### APPLICABLE CODES

CONSTRUCTION WILL COMPLY WITH THE FOLLOWING CODES AND ORDINANCES AS AMENDED BY THE STATE OF CALIFORNIA AND LOCAL JURISDICTION.

- 2016 CALIFORNIA BUILDING CODE (CBC)
- 2016 CALIFORNIA PLUMBING CODE (CPC)
- 2016 CALIFORNIA ELECTRICAL CODE, CALIFORNIA CODE OF REGULATIONS TITLE 24, PART 3
- 2016 CALIFORNIA FIRE CODE
- CITY OF WILLOWS'S MUNICIPAL CODE
- ENERGY CODE (CEC)
- GREEN BUILDING STANDARDS CODE (CALGREEN)

### SHEET INDEX

- G001 COVER SHEET
- AD101 DEMOLITION FLOOR PLAN
- A101 FLOOR PLAN
- A501 DETAILS
- C1 GRADING PLAN
- C2 SITE PLAN
- C3 DETAILS

Architect

Consultant

Agency Approvals

Issue: 30% CONSTRUCTION DRAWINGS

No.	Date	Description

Project

**CHILD SUPPORT SERVICES ADA UPGRADE 2019**  
Site Work

120 South Marshall Avenue  
WilloWS CA

Architect of Record	JH
Project Architect	JH
Drafted By	VPH
Checked By	JH

File Date  
5/3/2019

Sheet Title

COVER SHEET

Project Number  
Project No.

Sheet Scale

Sheet Number  
**G001**

CAD FILE: \\INDIGO-SERVER\Projects\Active Jobs\Glenn County\Indigo\Glenn County\Site\WORK\ph\_5/2/2019\_10:29 AM

R Q P O N M L K J I H G F E D C B A

1  
2  
3  
4  
5  
6  
7  
8  
9  
10  
11  
12

**LEGEND**  
 ----- (E) RAILING TO BE REMOVED

- NOTES**
- SEE ALSO SHEETS C1, C2 & C3.
  - CONTRACTOR SHALL MAINTAIN AN ACCESSIBLE PATH OF TRAVEL AT ALL TIMES DURING THE HOURS OF OPERATION OF THE CHILD SUPPORT SERVICES BUILDING.
  - ALL MATERIAL AND EQUIPMENT TO BE REMOVED SHALL BE DISPOSED OF IN A LEGAL MANNER.
  - CONTRACTOR SHALL FIELD VERIFY ALL EXISTING CONDITIONS PRIOR TO BEGINNING WORK. THE CONTRACTOR SHALL NOTIFY THE ARCHITECT OF ANY DISCREPANCIES BETWEEN THE DOCUMENTS AND FIELD CONDITIONS PRIOR TO PROCEEDING WITH THE WORK. IF ANY QUESTIONS ARISE AS TO THE REMOVAL OF ANY MATERIAL, CLARIFY THE POINT IN QUESTION WITH THE ARCHITECT BEFORE PROCEEDING.
  - CONTRACTOR SHALL PROTECT ALL EXISTING ITEMS THAT ARE NOT SCHEDULED FOR REMOVAL FROM DAMAGE. CONTRACTOR SHALL BE RESPONSIBLE FOR PATCHING AND/OR REPAIRING ANY DAMAGE CAUSED TO ITEMS TO REMAIN.
  - CONTRACTOR SHALL FURNISH ALL LABOR AND MATERIALS/EQUIPMENT AS REQUIRED TO COMPLETE DEMOLITION AND REMOVAL OF ALL ITEMS AS INDICATED.
  - CONTRACTOR SHALL IMPLEMENT CONSTRUCTION DUST / DEBRIS CONTROL MEASURES THROUGHOUT THE DURATION OF CONSTRUCTION.
  - AT COMPLETION OF DEMOLITION WORK, THE CONSTRUCTION AREA(S) SHALL BE LEFT IN "BROOM CLEAN" CONDITION. ALL DEBRIS AND MISCELLANEOUS MATERIAL SHALL BE REMOVED.
  - DEMOLITION IS NOT NECESSARILY LIMITED TO WHAT IS SHOWN ON DRAWINGS. THE INTENT IS TO INDICATE THE GENERAL SCOPE OF DEMOLITION REQUIRED TO COMPLETE THE WORK IN ACCORDANCE WITH THE CONTRACT DOCUMENTS.
  - SEE PROJECT MANUAL FOR ADDITIONAL REQUIREMENTS FOR DEMOLITION, CUTTING, & SUPPORTING FROM EXISTING STRUCTURE.

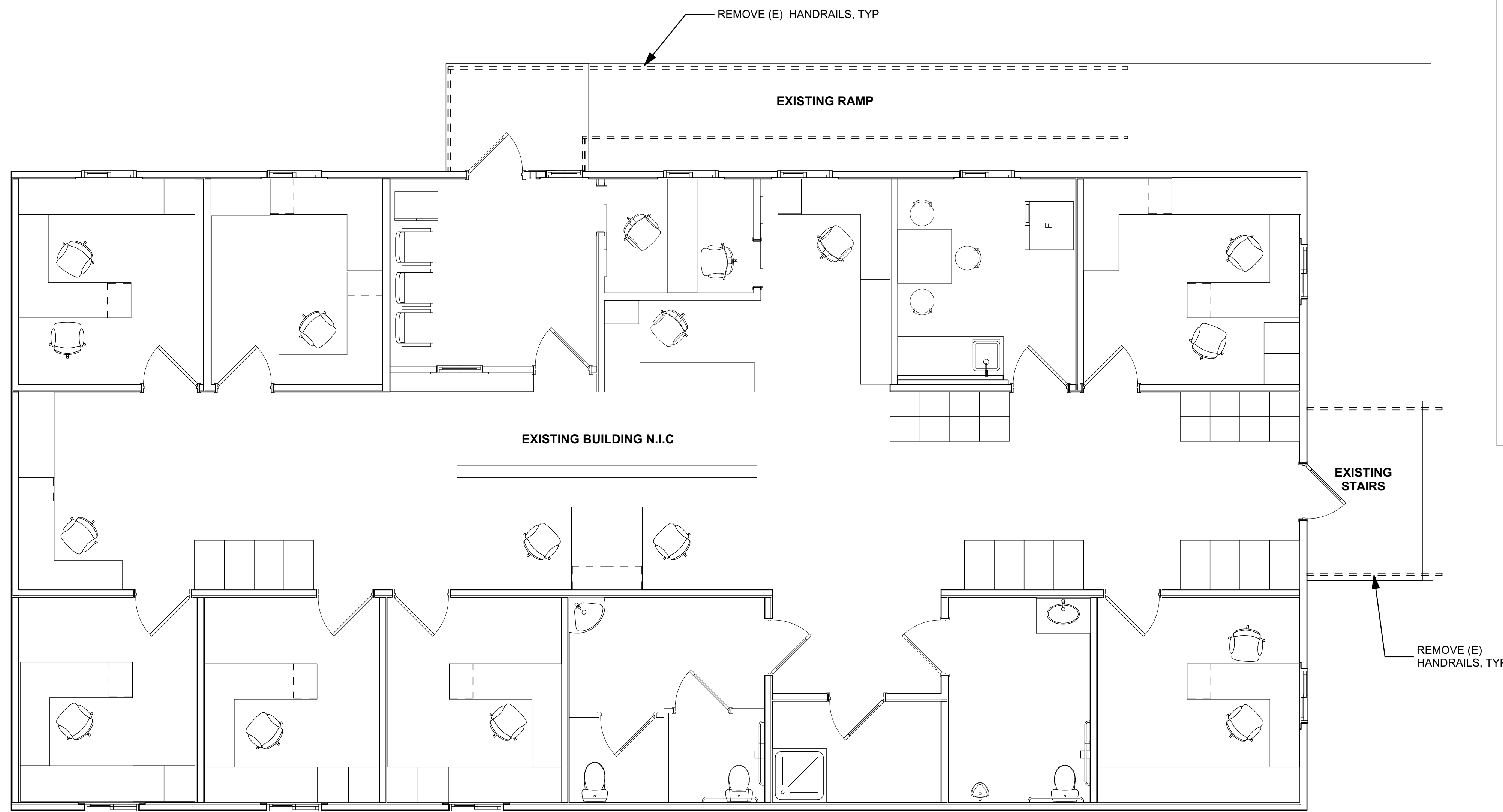

SEE CIVIL PLANS FOR  
ADD'L SITE WORK

**2 DEMOLITION FLOOR PLAN**  
SCALE: 1/4" = 1'-0"

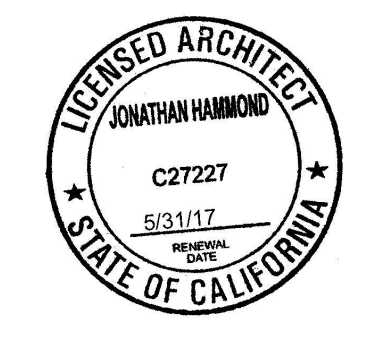
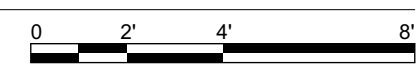

Consultant  
 Agency Approvals

Issue: 30% CONSTRUCTION DRAWINGS

No.	Date	Description

Project  
**CHILD SUPPORT SERVICES ADA UPGRADE 2019 Site Work**  
 120 South Marshall Avenue  
 Willows CA

Architect of Record	JH
Project Architect	JH
Drafted By	VPH
Checked By	JH
File Date	5/3/2019

Sheet Title  
**DEMOLITION FLOOR PLAN**

Project Number  
 Project No.

Reference North	Sheet Scale
	Sheet Number
	<b>AD101</b>

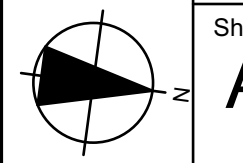

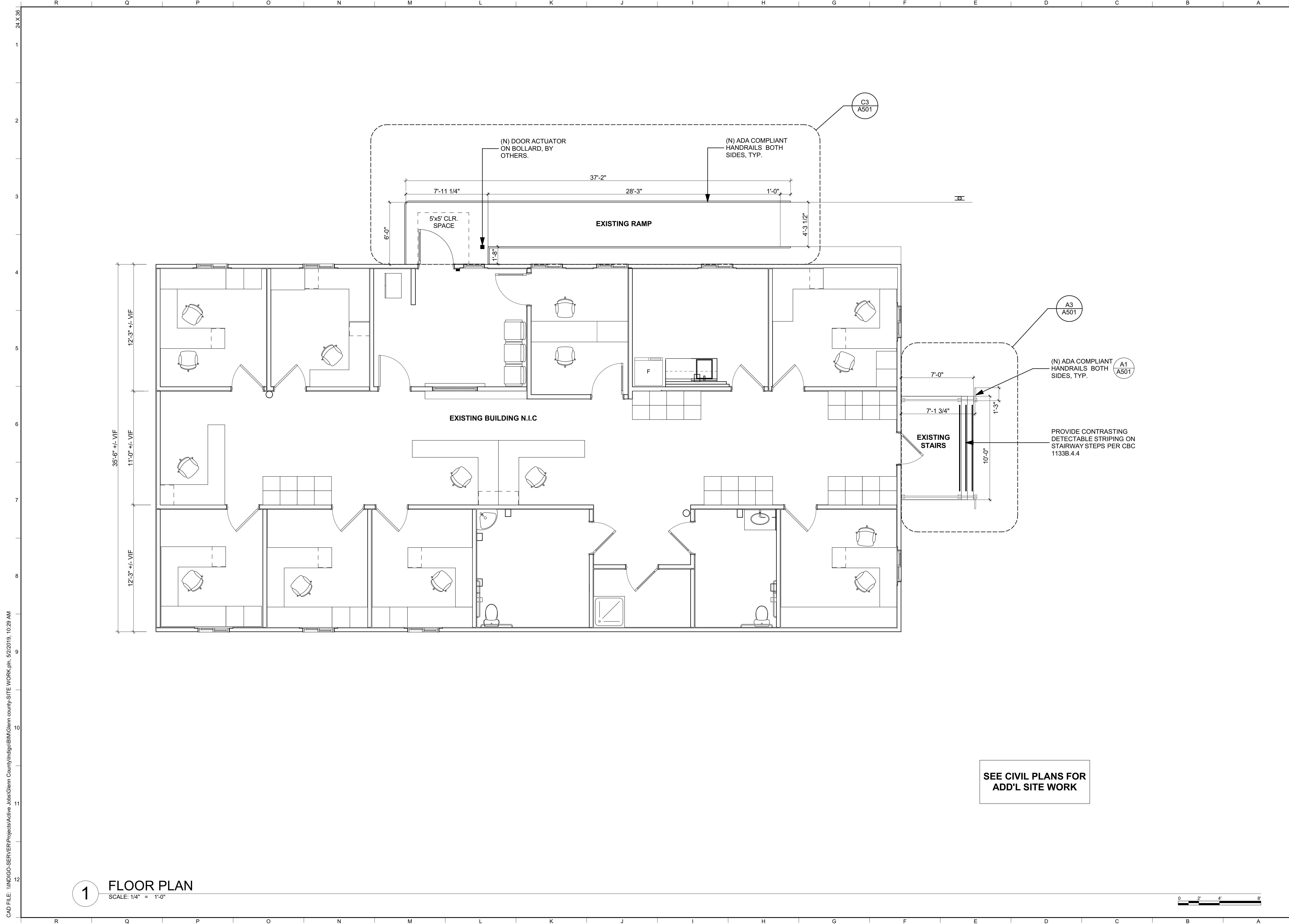

**1 FLOOR PLAN**  
SCALE: 1/4" = 1'-0"

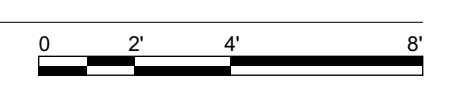

SEE CIVIL PLANS FOR  
ADD'L SITE WORK

Architect  
**indigo**  
**HAMMOND+PLAYLE**  
ARCHITECTS, LLP  
art, architecture + ecology  
909 FIFTH STREET, DAVIS, CA  
530.750.0756 WWW.INDIGOARCH.COM



Consultant

Agency Approvals

Issue: 30% CONSTRUCTION DRAWINGS

No.	Date	Description

Project  
**CHILD SUPPORT SERVICES ADA UPGRADE 2019 Site Work**  
**120 South Marshall Avenue Willows CA**

Architect of Record	JH
Project Architect	JH
Drafted By	VPH
Checked By	JH

File Date  
5/3/2019

Sheet Title  
**FLOOR PLAN**

Project Number  
Project No.

Reference North  
Sheet Scale

Sheet Number  
**A101**

CAD FILE: \\INDIGO-SERVER\Projects\Active Jobs\Glenn County\Indigo\Glenn County\Site\WORK\ph\_5222019\_10-29 AM

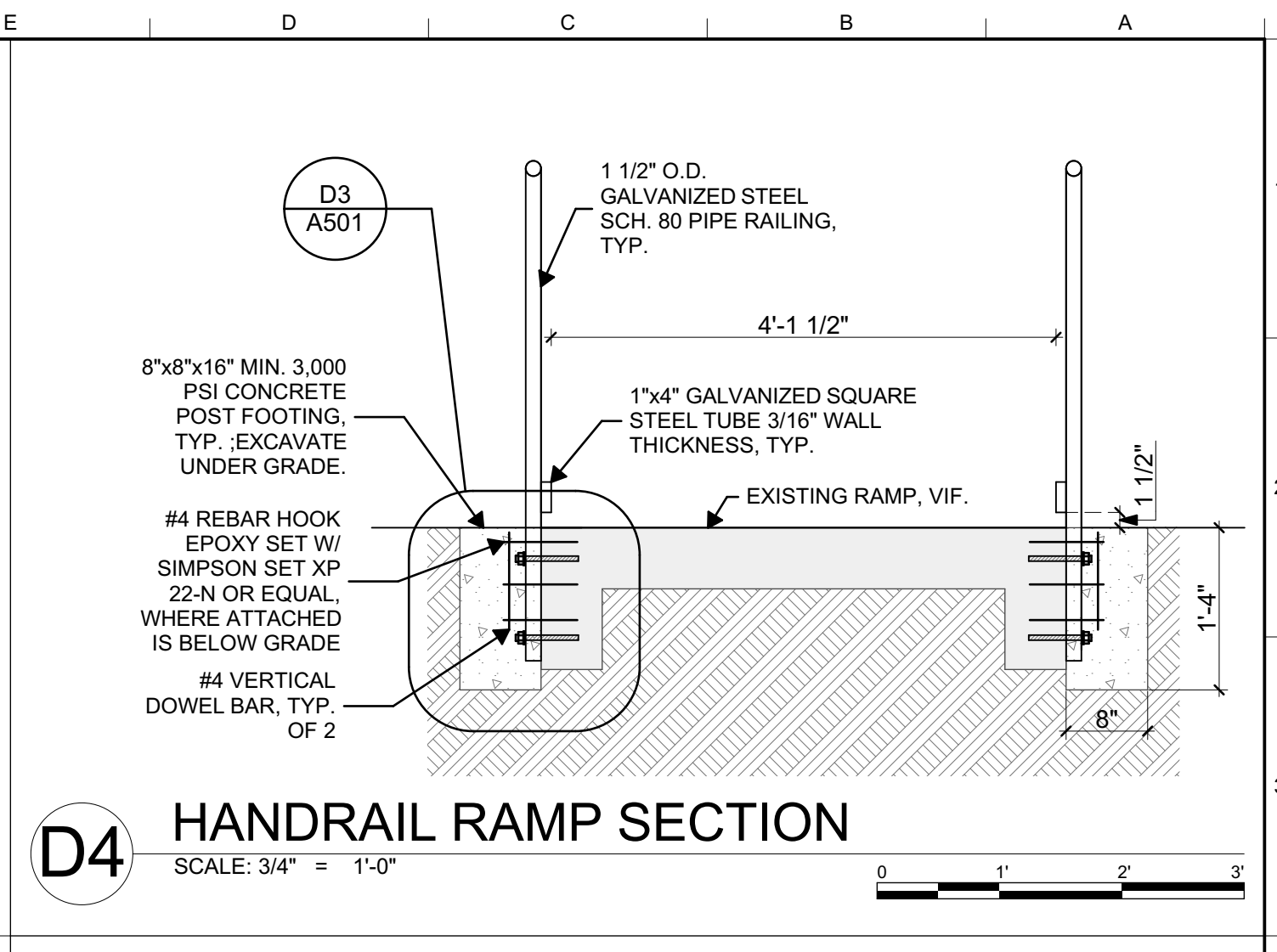
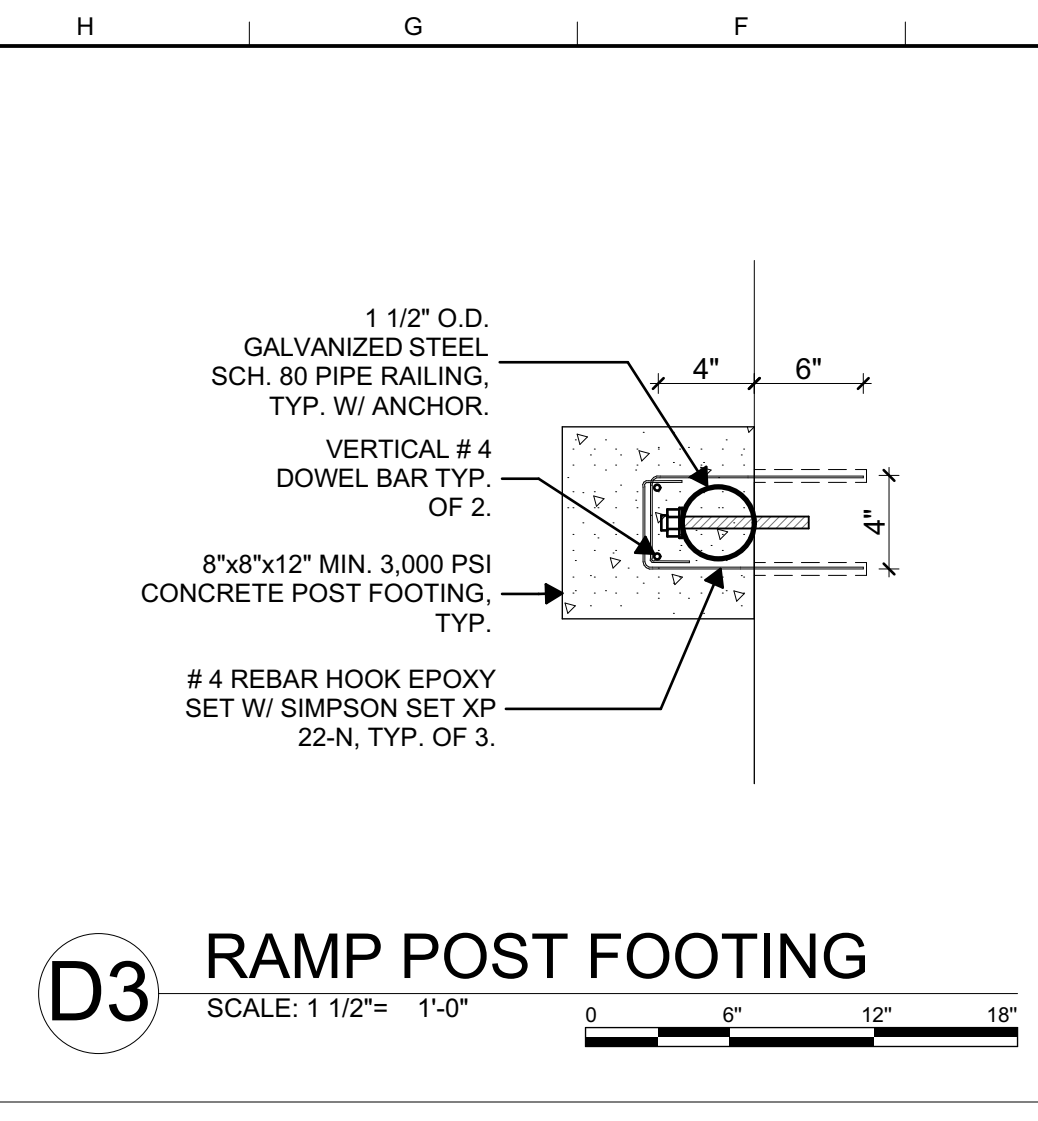
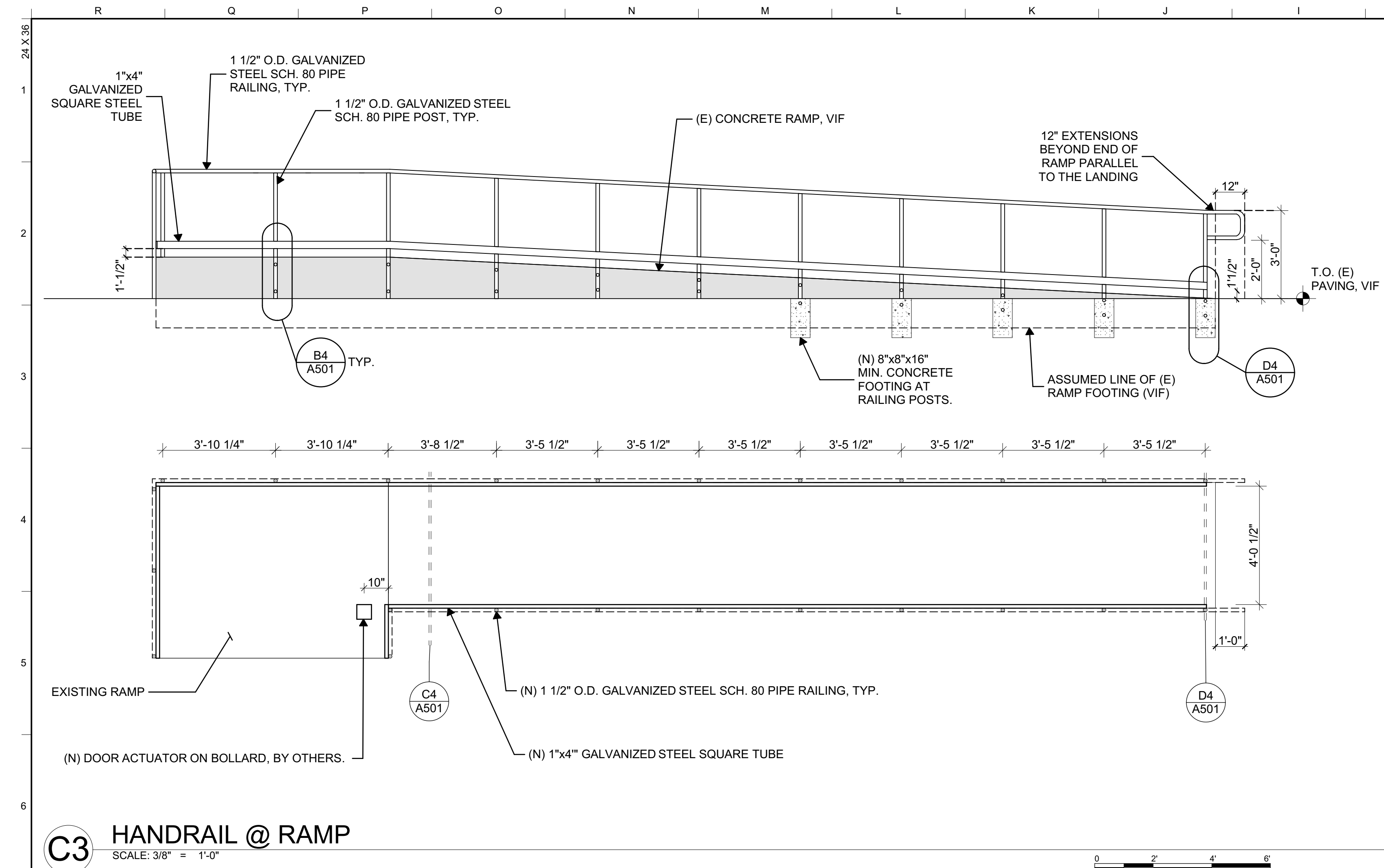

NOTE:  
1) FIELD VERIFY ALL DIMENSIONS.  
2) NOTIFY ARCHITECT IF CONDITIONS ENCOUNTERED ON SITE ARE DIFFERENT THAN THOSE SHOWN IN THESE PLANS.  
3) PROVIDE COMPLETE SHOP DRAWINGS OF RAILING SYSTEMS.  
4) PAINT ALL GALVANIZED STEEL HANDRAILS COMPONENTS. COLOR SELECTED BY OWNER. SEE SPEC SECTION 09 91 13

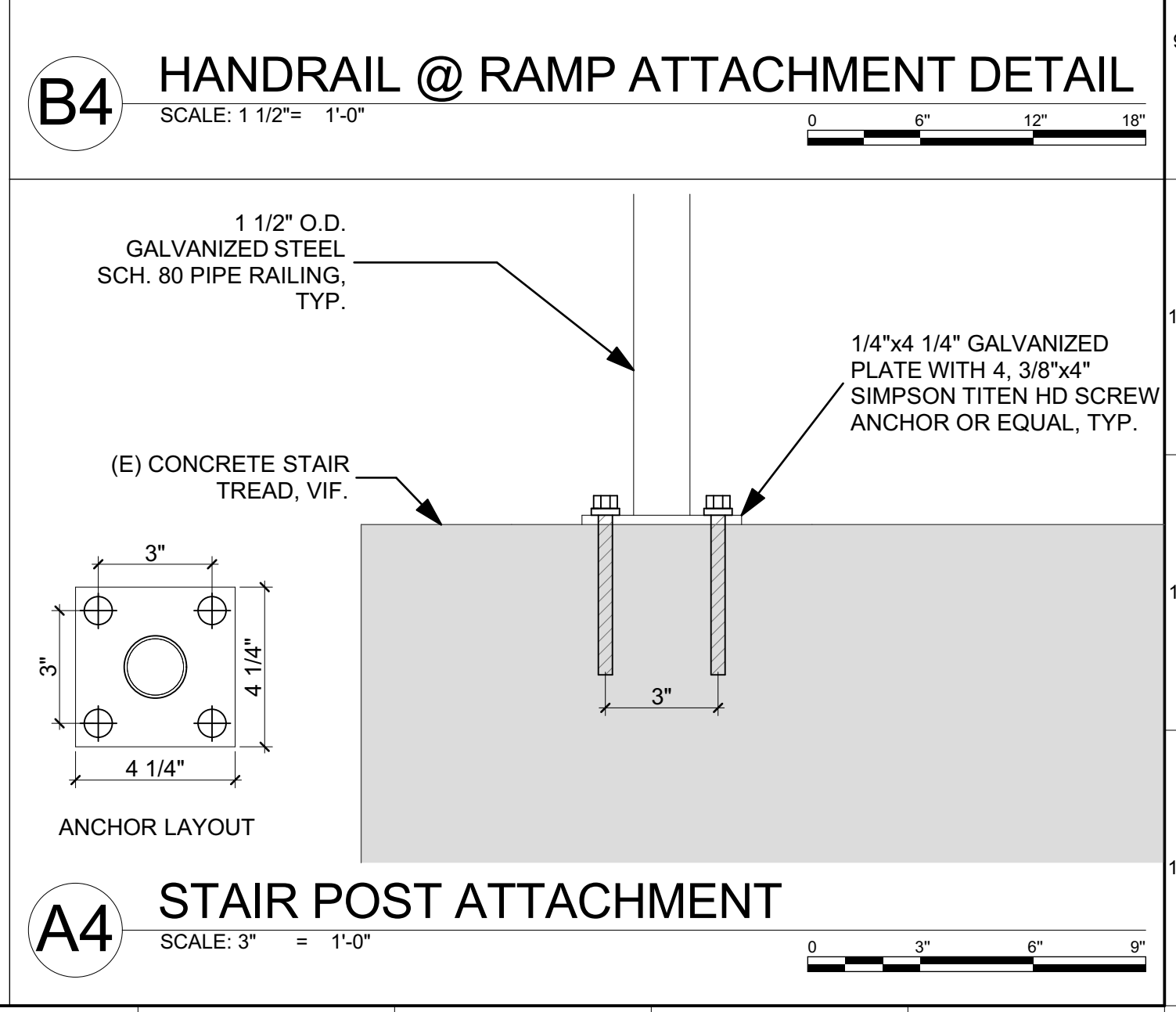
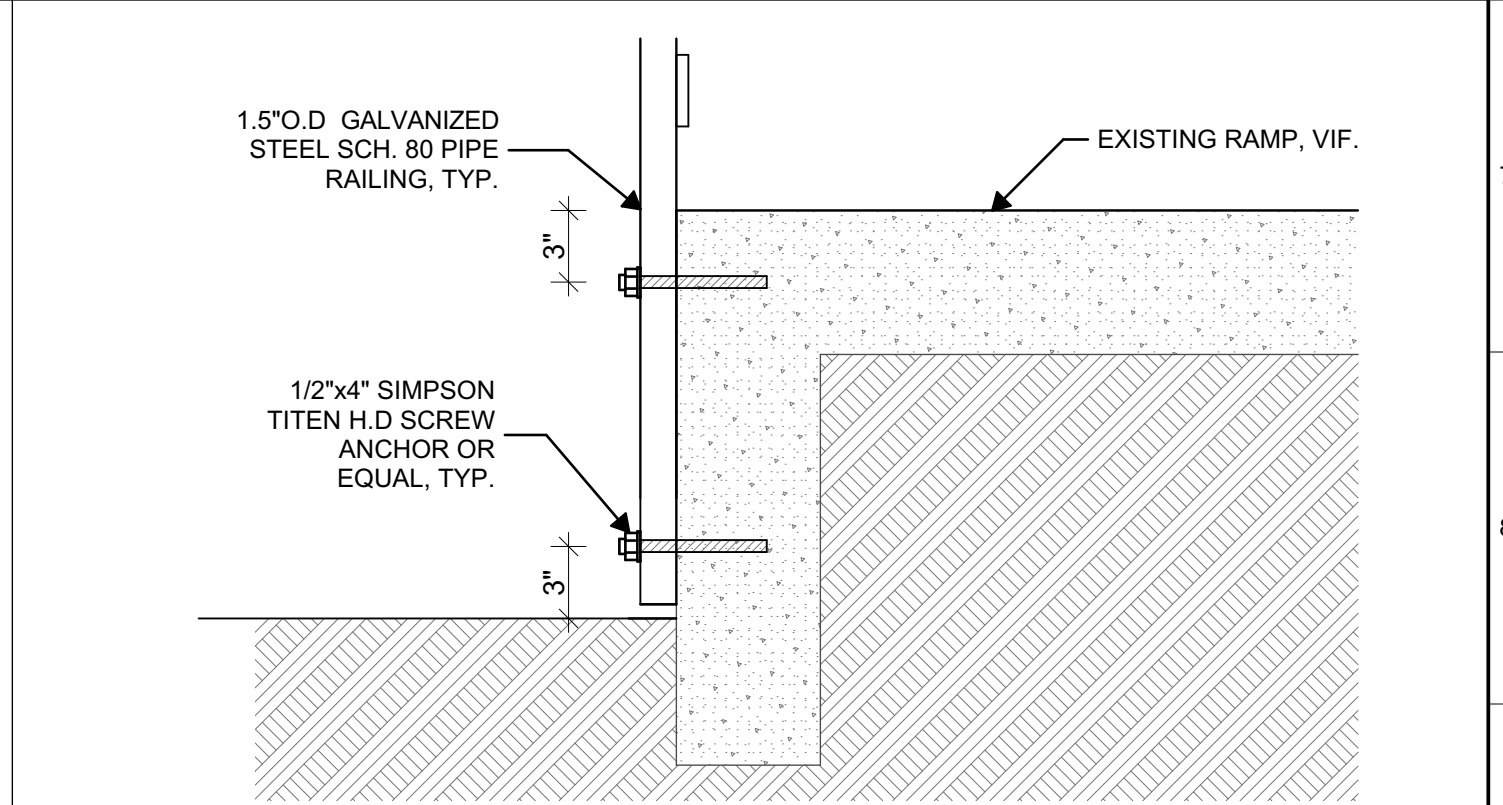
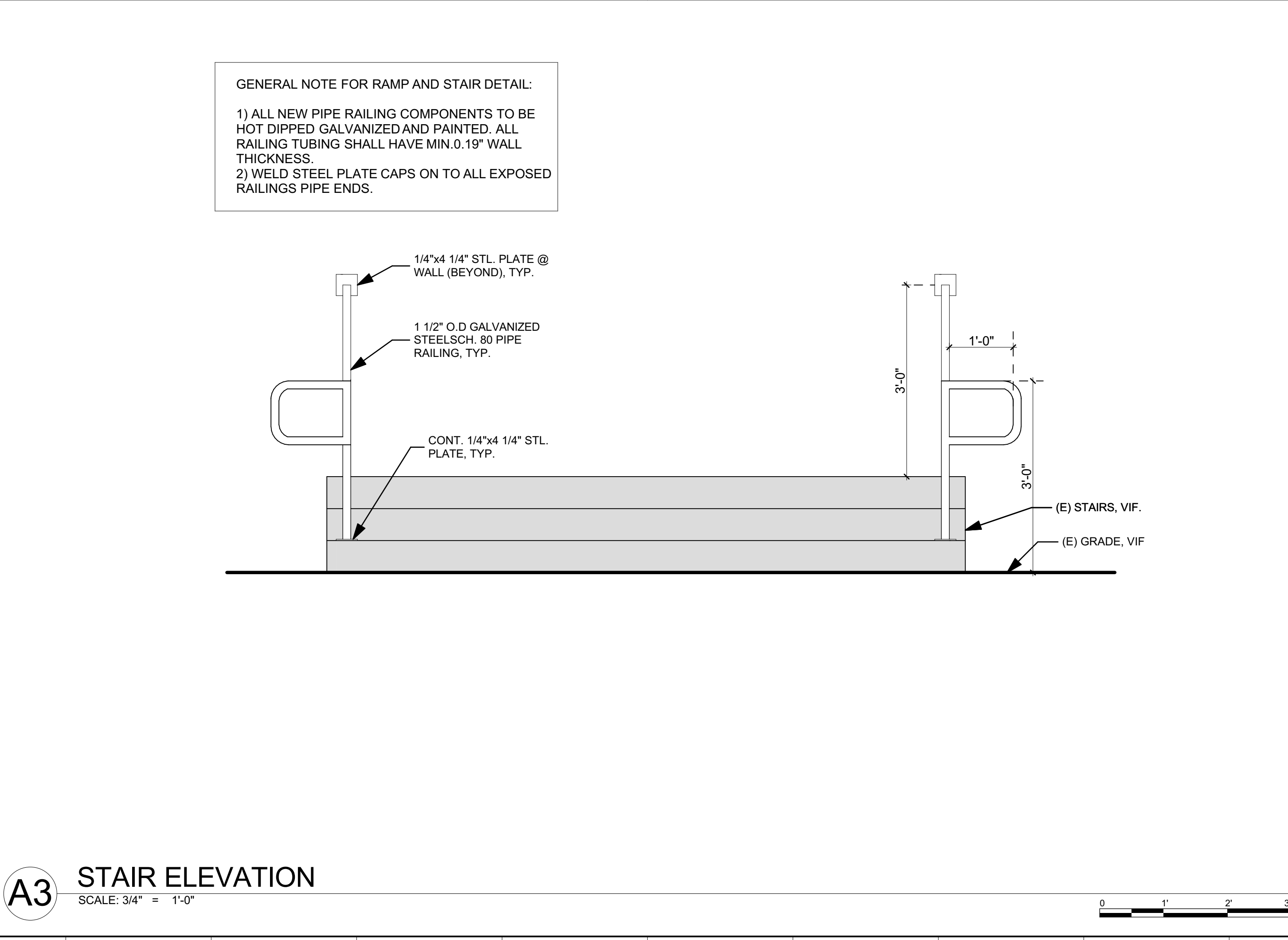
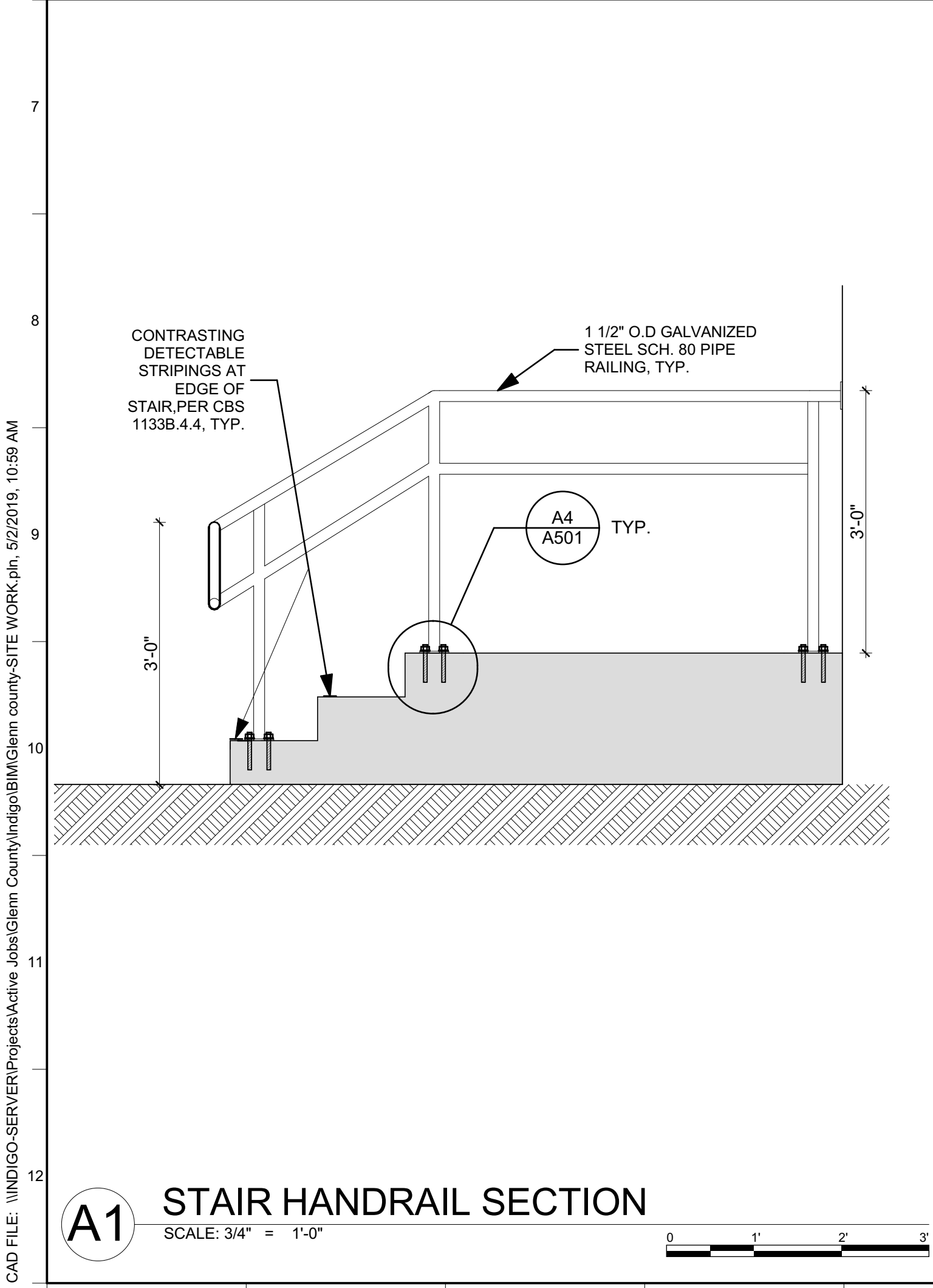
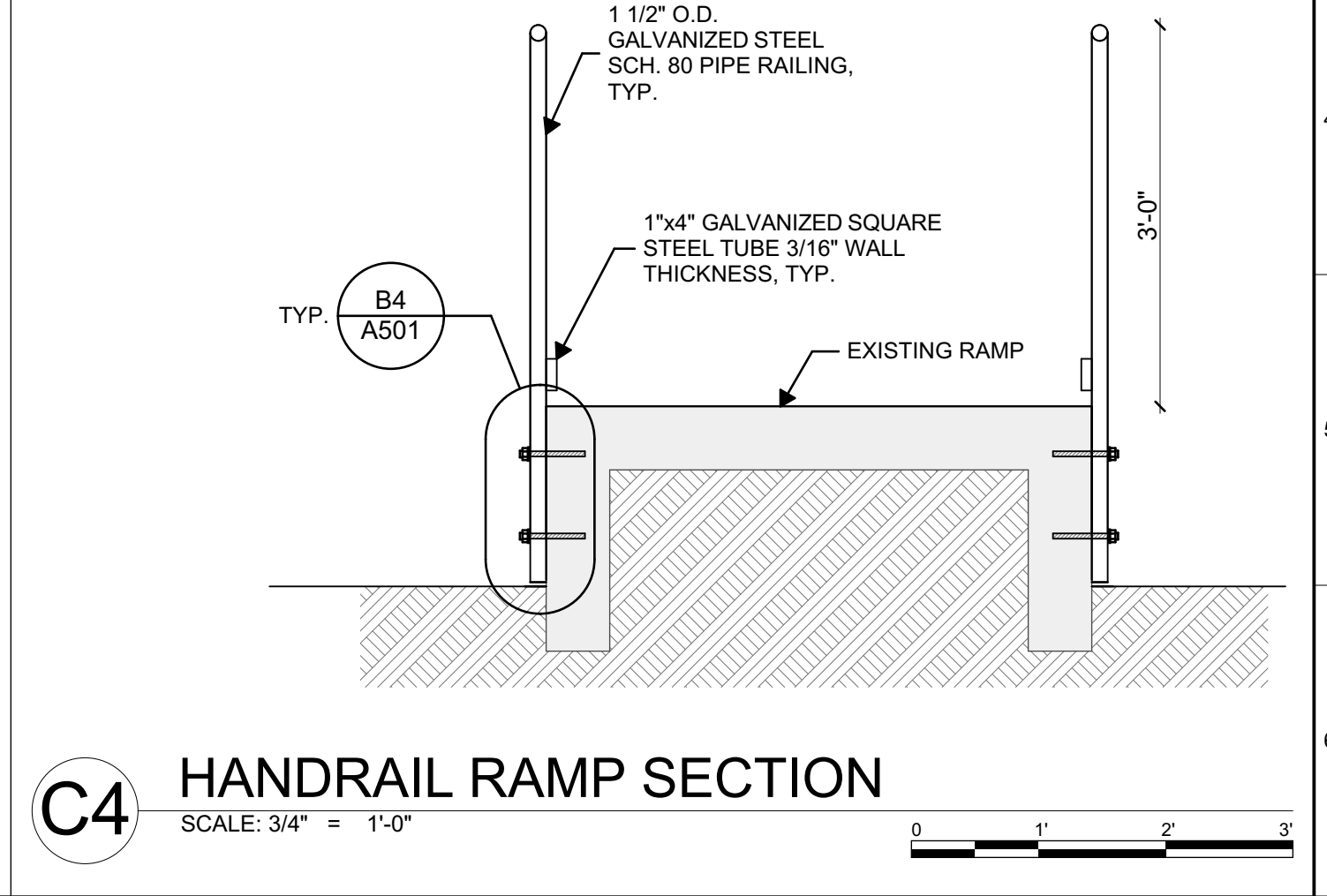

Architect  
**indigo**  
**HAMMOND+PLAYLE**  
ARCHITECTS, L.L.P.  
art, architecture + ecology  
909 FIFTH STREET, DAVIS, CA  
530.750.0756 WWW.INDIGOARCH.COM

LICENSED ARCHITECT  
JONATHAN HAMMOND  
C27227  
5/31/17  
STATE OF CALIFORNIA

Consultant

Agency Approvals

Issue: 30% CONSTRUCTION DRAWINGS		
No.	Date	Description

Project  
**CHILD SUPPORT SERVICES ADA UPGRADE 2019**  
Site Work

120 South Marshall Avenue  
Willows CA

Architect of Record	JH
Project Architect	JH
Drafted By	VPH
Checked By	JH

File Date  
5/3/2019

Sheet Title  
**DETAILS**

Project Number	
Project No.	
Reference North	
Sheet Scale	
Sheet Number	<b>A501</b>

CAD FILE: \\INDIGO-SERVER\Projects\Active Jobs\Glenn County\Indigo\Glenn County\Site WORK.pn, 5/2/2019, 10:59 AM

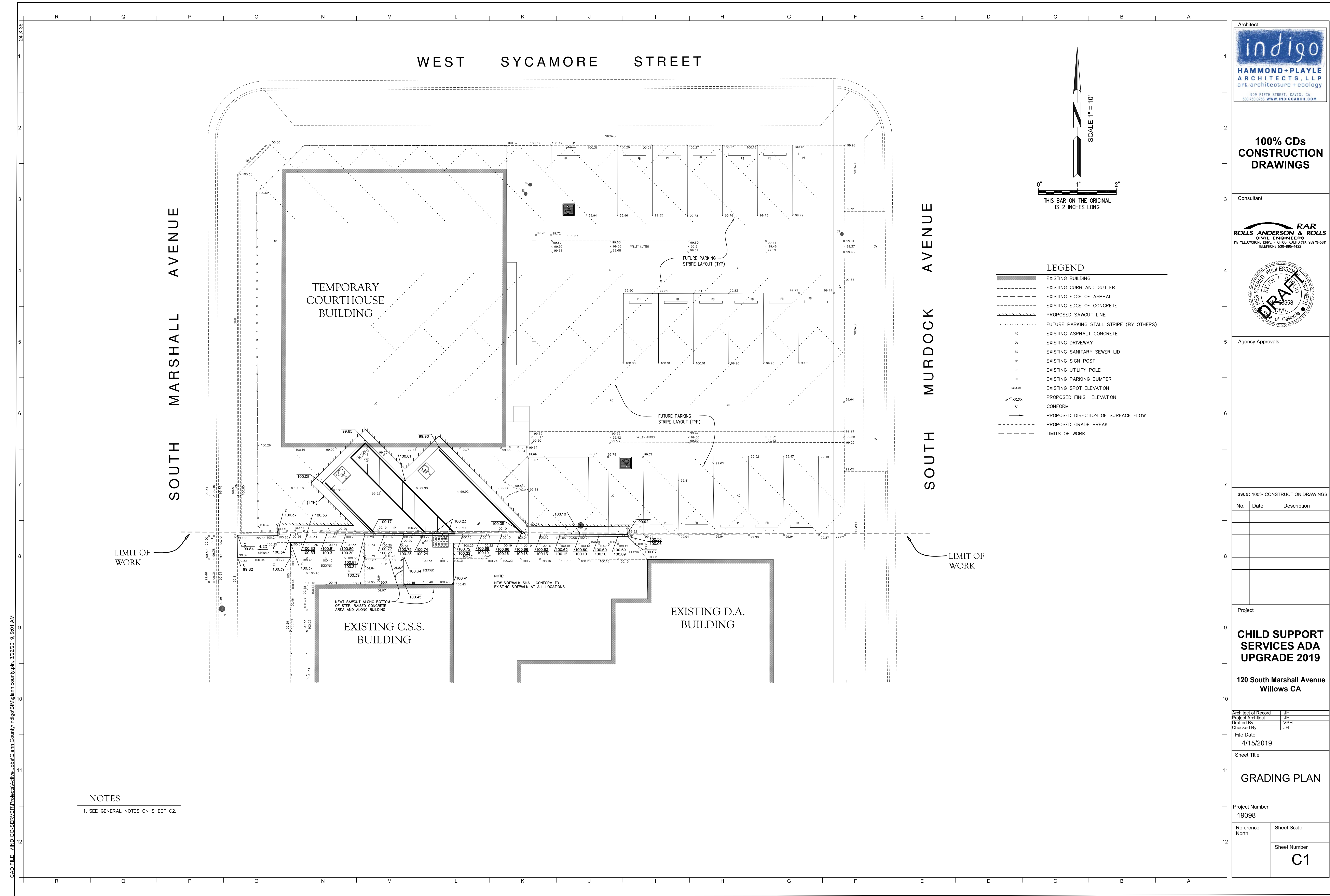

Architect  
**indigo**  
 HAMMOND+PLAYLE  
 ARCHITECTS, L.L.P.  
 art, architecture + ecology  
 909 FIFTH STREET, DAVIS, CA  
 530.750.0756 WWW.INDIGOARCH.COM

100% CDs  
**CONSTRUCTION  
 DRAWINGS**

Consultant  
**RAR**  
 ROLLS ANDERSON & ROLLS  
 CIVIL ENGINEERS  
 115 YELLOWSTONE DRIVE, CHICO, CALIFORNIA 95973-5811  
 TELEPHONE 530-895-1422



Agency Approvals

Issue: 100% CONSTRUCTION DRAWINGS

No.	Date	Description

Project  
**CHILD SUPPORT  
 SERVICES ADA  
 UPGRADE 2019**  
 120 South Marshall Avenue  
 Willows CA

Architect of Record	JH
Project Architect	JH
Drafted By	VPH
Checked By	JH

File Date  
 4/15/2019

Sheet Title  
**GRADING PLAN**

Project Number  
 19098

Reference North	Sheet Scale
	Sheet Number
	<b>C1</b>

CAD FILE: \\INDIGO-SERVER\Projects\Active\_Jobs\Glenn County\Indigo\BIM\glenn county.dwg, 3/22/2019, 9:01 AM

NOTES  
 1. SEE GENERAL NOTES ON SHEET C2.

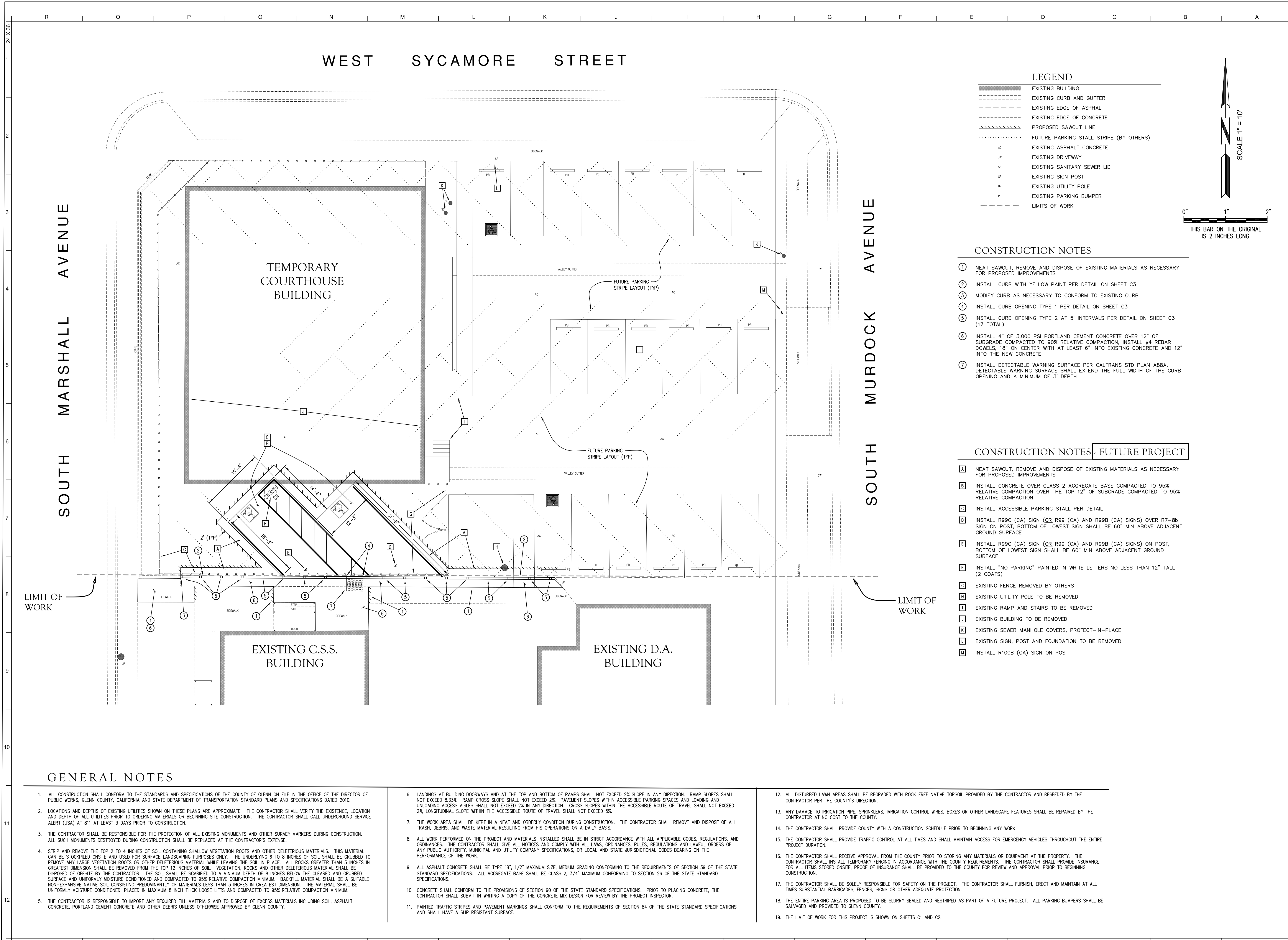

- LEGEND**
- EXISTING BUILDING
  - - - EXISTING CURB AND GUTTER
  - - - EXISTING EDGE OF ASPHALT
  - - - EXISTING EDGE OF CONCRETE
  - - - PROPOSED SAWCUT LINE
  - - - FUTURE PARKING STALL STRIPE (BY OTHERS)
  - AC EXISTING ASPHALT CONCRETE
  - DR EXISTING DRIVEWAY
  - SS EXISTING SANITARY SEWER LID
  - SP EXISTING SIGN POST
  - UP EXISTING UTILITY POLE
  - PS EXISTING PARKING BUMPER
  - - - LIMITS OF WORK

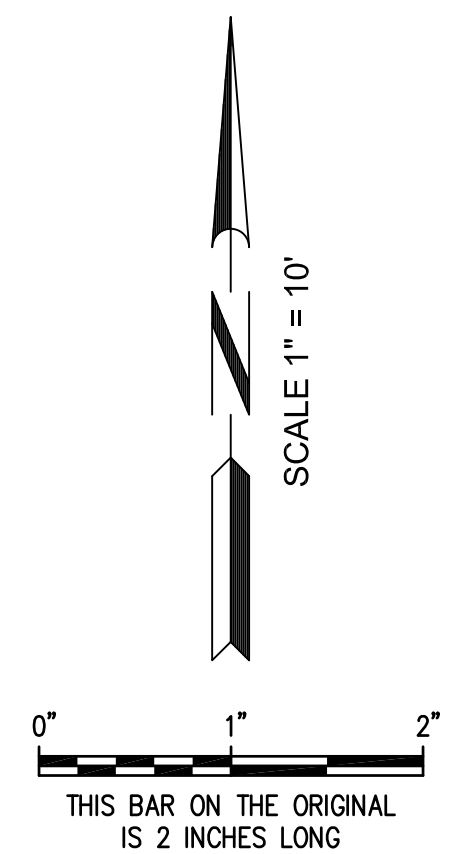

- CONSTRUCTION NOTES**
- ① NEAT SAWCUT, REMOVE AND DISPOSE OF EXISTING MATERIALS AS NECESSARY FOR PROPOSED IMPROVEMENTS
  - ② INSTALL CURB WITH YELLOW PAINT PER DETAIL ON SHEET C3
  - ③ MODIFY CURB AS NECESSARY TO CONFORM TO EXISTING CURB
  - ④ INSTALL CURB OPENING TYPE 1 PER DETAIL ON SHEET C3
  - ⑤ INSTALL CURB OPENING TYPE 2 AT 5' INTERVALS PER DETAIL ON SHEET C3 (17 TOTAL)
  - ⑥ INSTALL 4" OF 3,000 PSI PORTLAND CEMENT CONCRETE OVER 12" OF SUBGRADE COMPACTED TO 90% RELATIVE COMPACTION, INSTALL #4 REBAR DOWELS, 18" ON CENTER WITH AT LEAST 6" INTO EXISTING CONCRETE AND 12" INTO THE NEW CONCRETE
  - ⑦ INSTALL DETECTABLE WARNING SURFACE PER CALTRANS STD PLAN A88A, DETECTABLE WARNING SURFACE SHALL EXTEND THE FULL WIDTH OF THE CURB OPENING AND A MINIMUM OF 3' DEPTH

- CONSTRUCTION NOTES - FUTURE PROJECT**
- A NEAT SAWCUT, REMOVE AND DISPOSE OF EXISTING MATERIALS AS NECESSARY FOR PROPOSED IMPROVEMENTS
  - B INSTALL CONCRETE OVER CLASS 2 AGGREGATE BASE COMPACTED TO 95% RELATIVE COMPACTION OVER THE TOP 12" OF SUBGRADE COMPACTED TO 95% RELATIVE COMPACTION
  - C INSTALL ACCESSIBLE PARKING STALL PER DETAIL
  - D INSTALL R99C (CA) SIGN (OR R99 (CA) AND R99B (CA) SIGNS) OVER R7-Bb SIGN ON POST, BOTTOM OF LOWEST SIGN SHALL BE 60" MIN ABOVE ADJACENT GROUND SURFACE
  - E INSTALL R99C (CA) SIGN (OR R99 (CA) AND R99B (CA) SIGNS) ON POST, BOTTOM OF LOWEST SIGN SHALL BE 60" MIN ABOVE ADJACENT GROUND SURFACE
  - F INSTALL "NO PARKING" PAINTED IN WHITE LETTERS NO LESS THAN 12" TALL (2 COATS)
  - G EXISTING FENCE REMOVED BY OTHERS
  - H EXISTING UTILITY POLE TO BE REMOVED
  - I EXISTING RAMP AND STAIRS TO BE REMOVED
  - J EXISTING BUILDING TO BE REMOVED
  - K EXISTING SEWER MANHOLE COVERS, PROTECT-IN-PLACE
  - L EXISTING SIGN, POST AND FOUNDATION TO BE REMOVED
  - M INSTALL R100B (CA) SIGN ON POST

**GENERAL NOTES**

1. ALL CONSTRUCTION SHALL CONFORM TO THE STANDARDS AND SPECIFICATIONS OF THE COUNTY OF GLENN ON FILE IN THE OFFICE OF THE DIRECTOR OF PUBLIC WORKS, GLENN COUNTY, CALIFORNIA AND STATE DEPARTMENT OF TRANSPORTATION STANDARD PLANS AND SPECIFICATIONS DATED 2010.
2. LOCATIONS AND DEPTHS OF EXISTING UTILITIES SHOWN ON THESE PLANS ARE APPROXIMATE. THE CONTRACTOR SHALL VERIFY THE EXISTENCE, LOCATION AND DEPTH OF ALL UTILITIES PRIOR TO ORDERING MATERIALS OR BEGINNING SITE CONSTRUCTION. THE CONTRACTOR SHALL CALL UNDERGROUND SERVICE ALERT (USA) AT 811 AT LEAST 3 DAYS PRIOR TO CONSTRUCTION.
3. THE CONTRACTOR SHALL BE RESPONSIBLE FOR THE PROTECTION OF ALL EXISTING MONUMENTS AND OTHER SURVEY MARKERS DURING CONSTRUCTION. ALL SUCH MONUMENTS DESTROYED DURING CONSTRUCTION SHALL BE REPLACED AT THE CONTRACTOR'S EXPENSE.
4. STRIP AND REMOVE THE TOP 2 TO 4 INCHES OF SOIL CONTAINING SHALLOW VEGETATION ROOTS AND OTHER DELETERIOUS MATERIALS. THIS MATERIAL CAN BE STOCKPILED ON-SITE AND USED FOR SURFACE LANDSCAPING PURPOSES ONLY. THE UNDERLYING 6 TO 8 INCHES OF SOIL SHALL BE GRUBBED TO REMOVE ANY LARGE VEGETATION ROOTS OR OTHER DELETERIOUS MATERIAL WHILE LEAVING THE SOIL IN PLACE. ALL ROCKS GREATER THAN 3 INCHES IN GREATEST DIMENSION SHALL BE REMOVED FROM THE TOP 12 INCHES OF SOIL. VEGETATION, ROCKS AND OTHER DELETERIOUS MATERIAL SHALL BE DISPOSED OF OFF-SITE BY THE CONTRACTOR. THE SOIL SHALL BE SCARIFIED TO A MINIMUM DEPTH OF 8 INCHES BELOW THE CLEARED AND GRUBBED SURFACE AND UNIFORMLY MOISTURE CONDITIONED AND COMPACTED TO 95% RELATIVE COMPACTION MINIMUM. BACKFILL MATERIAL SHALL BE A SUITABLE NON-EXPANSIVE NATIVE SOIL CONSISTING PREDOMINANTLY OF MATERIALS LESS THAN 3 INCHES IN GREATEST DIMENSION. THE MATERIAL SHALL BE UNIFORMLY MOISTURE CONDITIONED, PLACED IN MAXIMUM 8 INCH THICK LOOSE LIFTS AND COMPACTED TO 95% RELATIVE COMPACTION MINIMUM.
5. THE CONTRACTOR IS RESPONSIBLE TO IMPORT ANY REQUIRED FILL MATERIALS AND TO DISPOSE OF EXCESS MATERIALS INCLUDING SOIL, ASPHALT CONCRETE, PORTLAND CEMENT CONCRETE AND OTHER DEBRIS UNLESS OTHERWISE APPROVED BY GLENN COUNTY.
6. LANDINGS AT BUILDING DOORWAYS AND AT THE TOP AND BOTTOM OF RAMPS SHALL NOT EXCEED 2% SLOPE IN ANY DIRECTION. RAMP SLOPES SHALL NOT EXCEED 8.33%. RAMP CROSS SLOPE SHALL NOT EXCEED 2%. PAVEMENT SLOPES WITHIN ACCESSIBLE PARKING SPACES AND LOADING AND UNLOADING ACCESS AISLES SHALL NOT EXCEED 2% IN ANY DIRECTION. CROSS SLOPES WITHIN THE ACCESSIBLE ROUTE OF TRAVEL SHALL NOT EXCEED 2% LONGITUDINAL SLOPE WITHIN THE ACCESSIBLE ROUTE OF TRAVEL SHALL NOT EXCEED 5%.
7. THE WORK AREA SHALL BE KEPT IN A NEAT AND ORDERLY CONDITION DURING CONSTRUCTION. THE CONTRACTOR SHALL REMOVE AND DISPOSE OF ALL TRASH, DEBRIS, AND WASTE MATERIAL RESULTING FROM HIS OPERATIONS ON A DAILY BASIS.
8. ALL WORK PERFORMED ON THE PROJECT AND MATERIALS INSTALLED SHALL BE IN STRICT ACCORDANCE WITH ALL APPLICABLE CODES, REGULATIONS, AND ORDINANCES. THE CONTRACTOR SHALL GIVE ALL NOTICES AND COMPLY WITH ALL LAWS, ORDINANCES, RULES, REGULATIONS AND LAWFUL ORDERS OF ANY PUBLIC AUTHORITY, MUNICIPAL AND UTILITY COMPANY SPECIFICATIONS, OR LOCAL AND STATE JURISDICTIONAL CODES BEARING ON THE PERFORMANCE OF THE WORK.
9. ALL ASPHALT CONCRETE SHALL BE TYPE "B", 1/2" MAXIMUM SIZE, MEDIUM GRADING CONFORMING TO THE REQUIREMENTS OF SECTION 39 OF THE STATE STANDARD SPECIFICATIONS. ALL AGGREGATE BASE SHALL BE CLASS 2, 3/4" MAXIMUM CONFORMING TO SECTION 26 OF THE STATE STANDARD SPECIFICATIONS.
10. CONCRETE SHALL CONFORM TO THE PROVISIONS OF SECTION 90 OF THE STATE STANDARD SPECIFICATIONS. PRIOR TO PLACING CONCRETE, THE CONTRACTOR SHALL SUBMIT IN WRITING A COPY OF THE CONCRETE MIX DESIGN FOR REVIEW BY THE PROJECT INSPECTOR.
11. PAINTED TRAFFIC STRIPES AND PAVEMENT MARKINGS SHALL CONFORM TO THE REQUIREMENTS OF SECTION 84 OF THE STATE STANDARD SPECIFICATIONS AND SHALL HAVE A SLIP RESISTANT SURFACE.
12. ALL DISTURBED LAWN AREAS SHALL BE REGRADED WITH ROCK FREE NATIVE TOPSOIL PROVIDED BY THE CONTRACTOR AND RESEED BY THE CONTRACTOR PER THE COUNTY'S DIRECTION.
13. ANY DAMAGE TO IRRIGATION PIPE, SPRINKLERS, IRRIGATION CONTROL WRES, BOXES OR OTHER LANDSCAPE FEATURES SHALL BE REPAIRED BY THE CONTRACTOR AT NO COST TO THE COUNTY.
14. THE CONTRACTOR SHALL PROVIDE COUNTY WITH A CONSTRUCTION SCHEDULE PRIOR TO BEGINNING ANY WORK.
15. THE CONTRACTOR SHALL PROVIDE TRAFFIC CONTROL AT ALL TIMES AND SHALL MAINTAIN ACCESS FOR EMERGENCY VEHICLES THROUGHOUT THE ENTIRE PROJECT DURATION.
16. THE CONTRACTOR SHALL RECEIVE APPROVAL FROM THE COUNTY PRIOR TO STORING ANY MATERIALS OR EQUIPMENT AT THE PROPERTY. THE CONTRACTOR SHALL INSTALL TEMPORARY FENCING IN ACCORDANCE WITH THE COUNTY REQUIREMENTS. THE CONTRACTOR SHALL PROVIDE INSURANCE FOR ALL ITEMS STORED ON-SITE, PROOF OF INSURANCE SHALL BE PROVIDED TO THE COUNTY FOR REVIEW AND APPROVAL PRIOR TO BEGINNING CONSTRUCTION.
17. THE CONTRACTOR SHALL BE SOLELY RESPONSIBLE FOR SAFETY ON THE PROJECT. THE CONTRACTOR SHALL FURNISH, ERECT AND MAINTAIN AT ALL TIMES SUBSTANTIAL BARRICADES, FENCES, SIGNS OR OTHER ADEQUATE PROTECTION.
18. THE ENTIRE PARKING AREA IS PROPOSED TO BE SLURRY SEALED AND RESTRIPE AS PART OF A FUTURE PROJECT. ALL PARKING BUMPERS SHALL BE SALVAGED AND PROVIDED TO GLENN COUNTY.
19. THE LIMIT OF WORK FOR THIS PROJECT IS SHOWN ON SHEETS C1 AND C2.

Architect

**indigo**  
HAMMOND+PLAYLE  
ARCHITECTS, LLP  
art, architecture + ecology  
909 FIFTH STREET, DAVIS, CA  
530.750.0756 WWW.INDIGOARCH.COM

**100% CDs  
CONSTRUCTION  
DRAWINGS**

Consultant

**RAR**  
ROLLS ANDERSON & ROLLS  
CIVIL ENGINEERS  
115 YELLOWSTONE DRIVE - DUBO, CALIFORNIA 95973-5811  
TELEPHONE 530-895-1422

**REGISTERED PROFESSIONAL ENGINEER**  
KEITH L. ROLL  
No. 358  
CIVIL  
State of California

Agency Approvals

Issue: 100% CONSTRUCTION DRAWINGS

No.	Date	Description

Project

**CHILD SUPPORT  
SERVICES ADA  
UPGRADE 2019**

**120 South Marshall Avenue  
Willows CA**

Architect of Record: JH  
Project Architect: JH  
Drafted By: VPH  
Checked By: JH

File Date  
4/15/2019

Sheet Title

**SITE PLAN**

Project Number  
19098

Sheet Scale  
1" = 10'  
Sheet Number  
**C2**

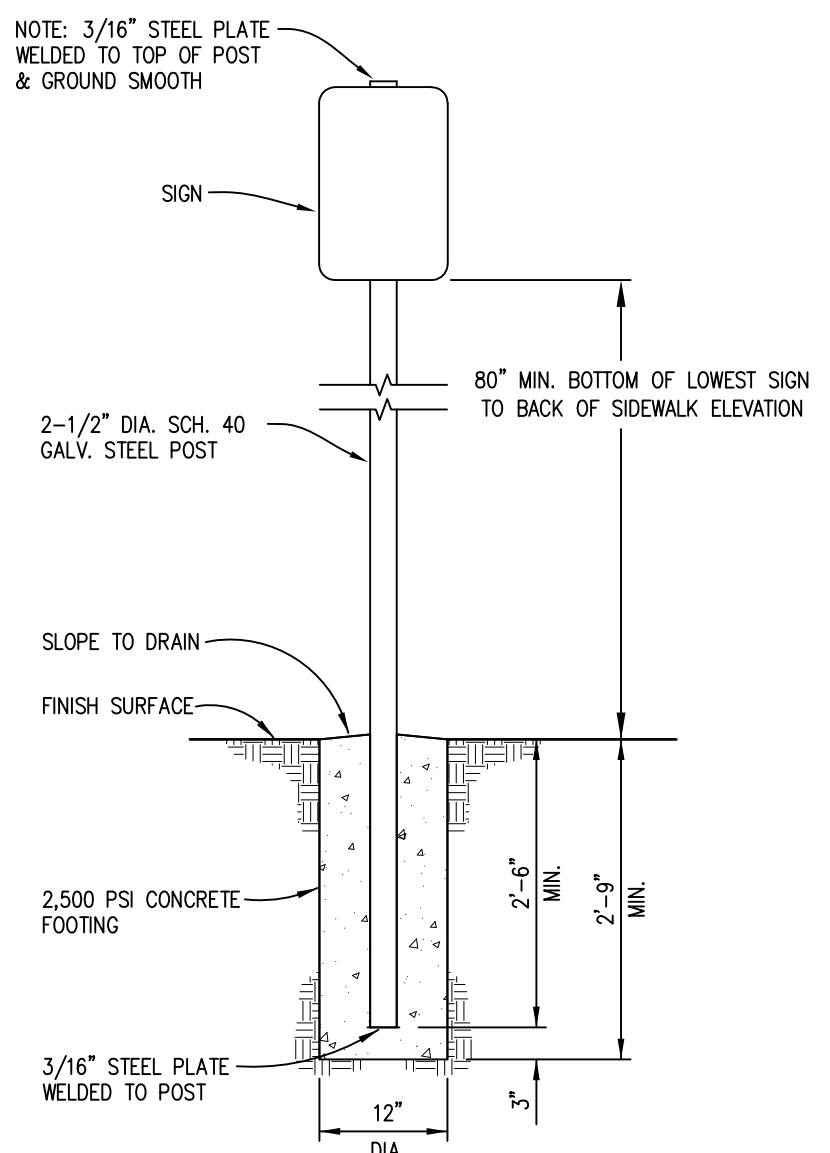

**ELEVATION VIEW**  
**POST AND SIGN DETAIL**  
NOT TO SCALE

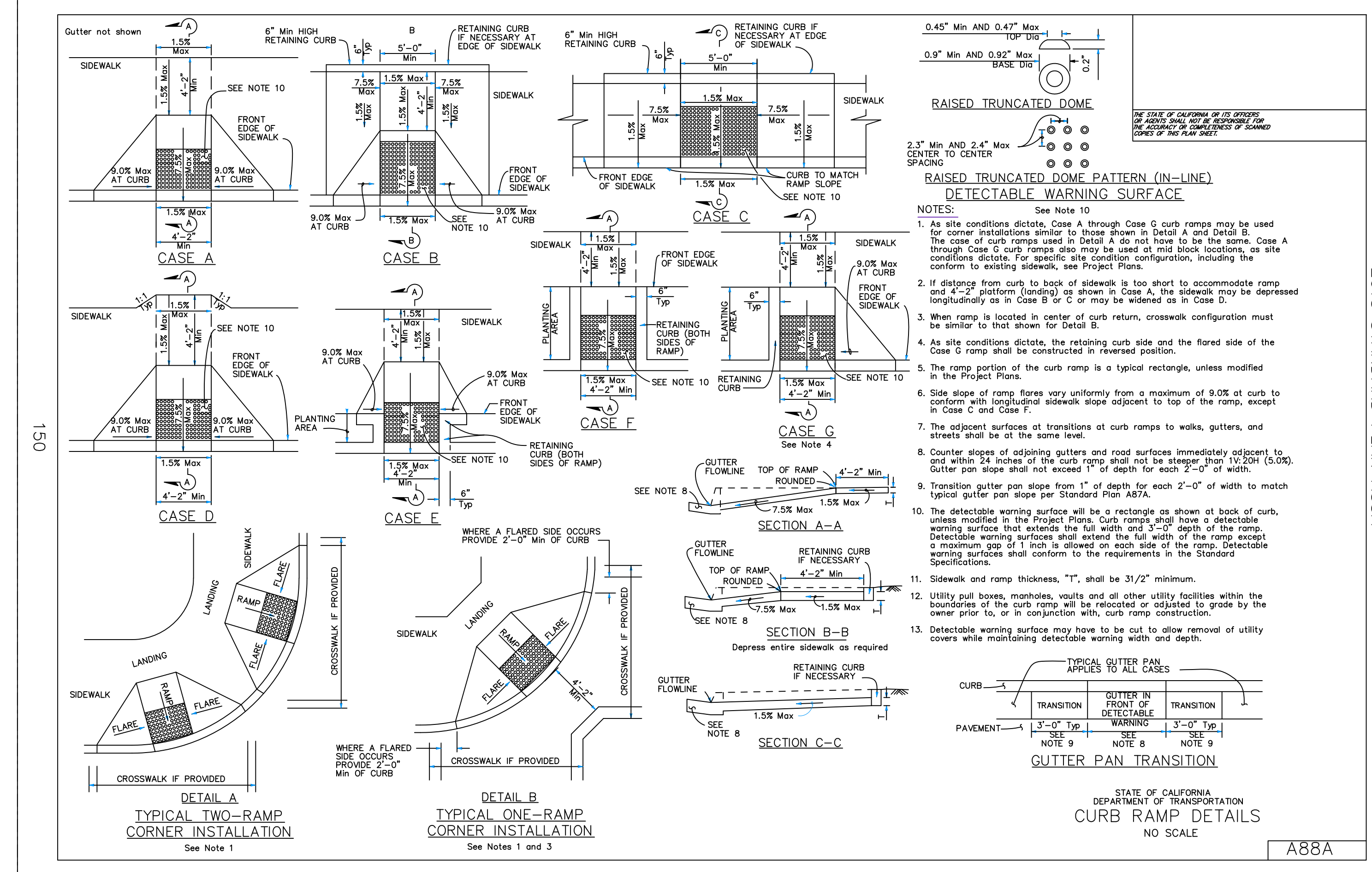

**STATE OF CALIFORNIA**  
**DEPARTMENT OF TRANSPORTATION**  
**CURB RAMP DETAILS**  
NO SCALE  
**A88A**

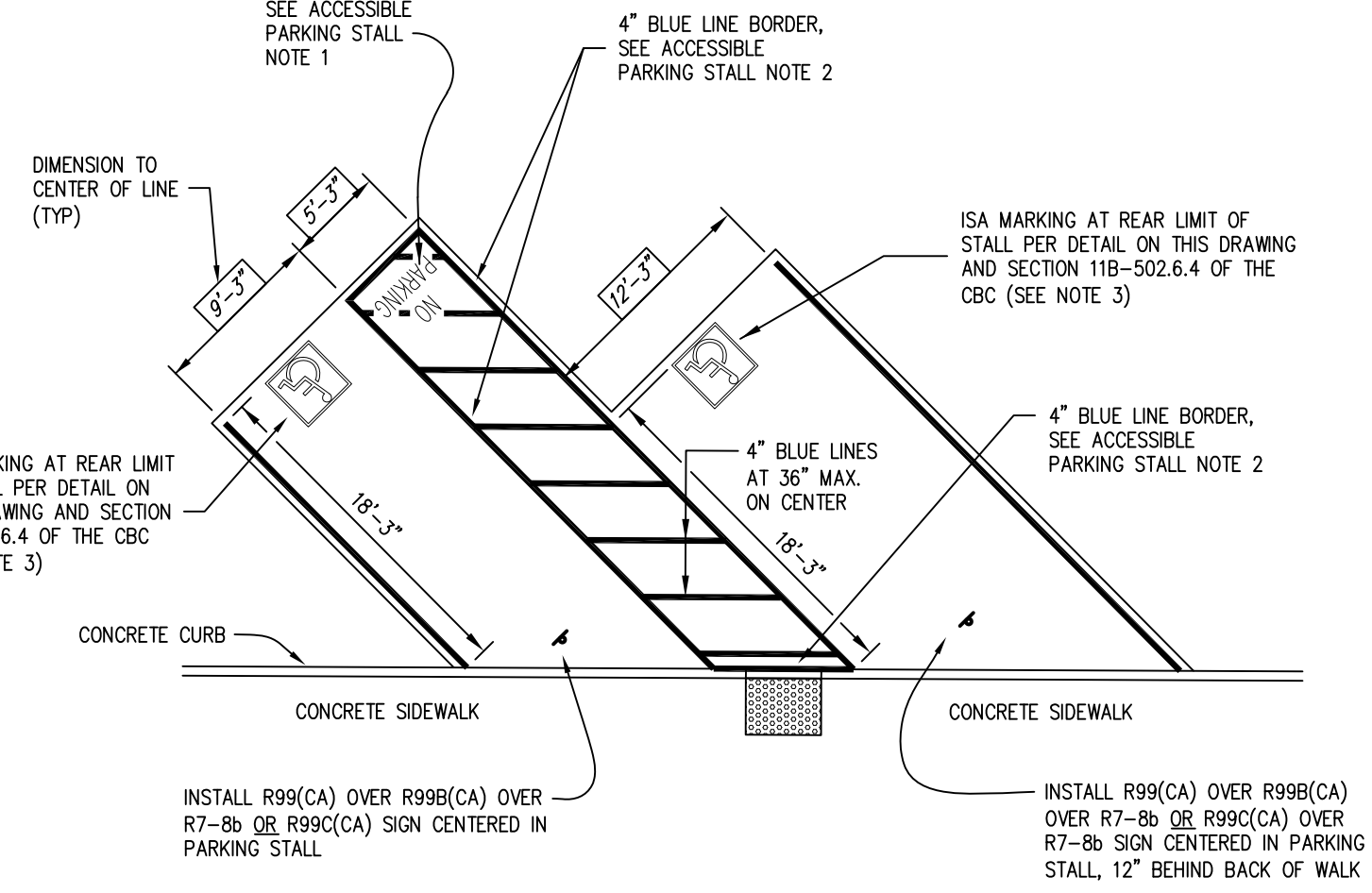

**ACCESSIBLE PARKING STALL DETAIL**  
NOT TO SCALE

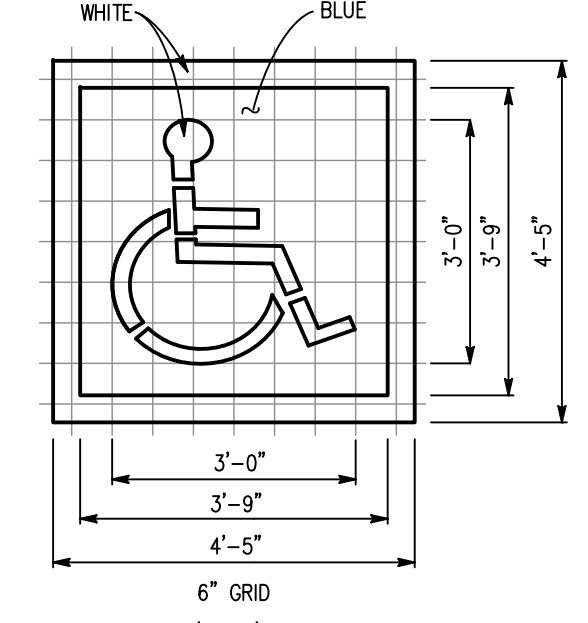

**INTERNATIONAL SYMBOL OF ACCESSIBILITY (ISA) MARKING DETAIL**

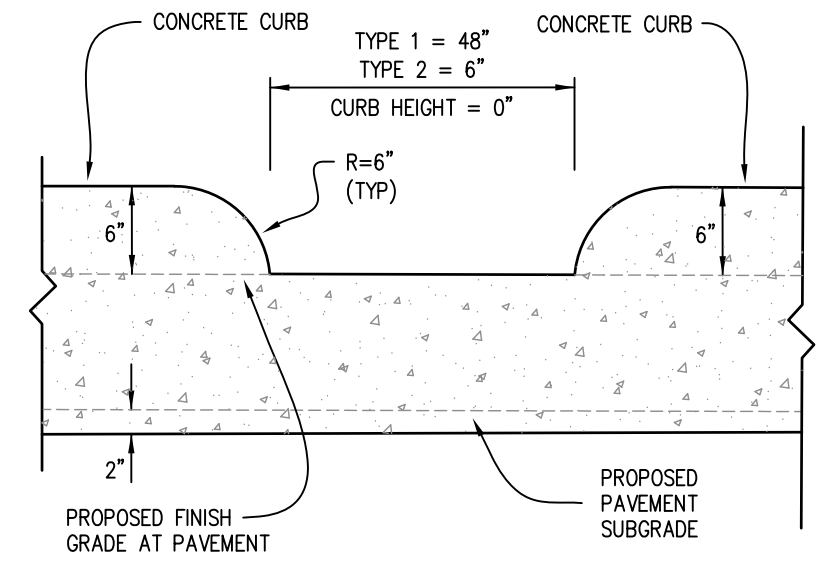

**CURB OPENING DETAIL**  
NO SCALE

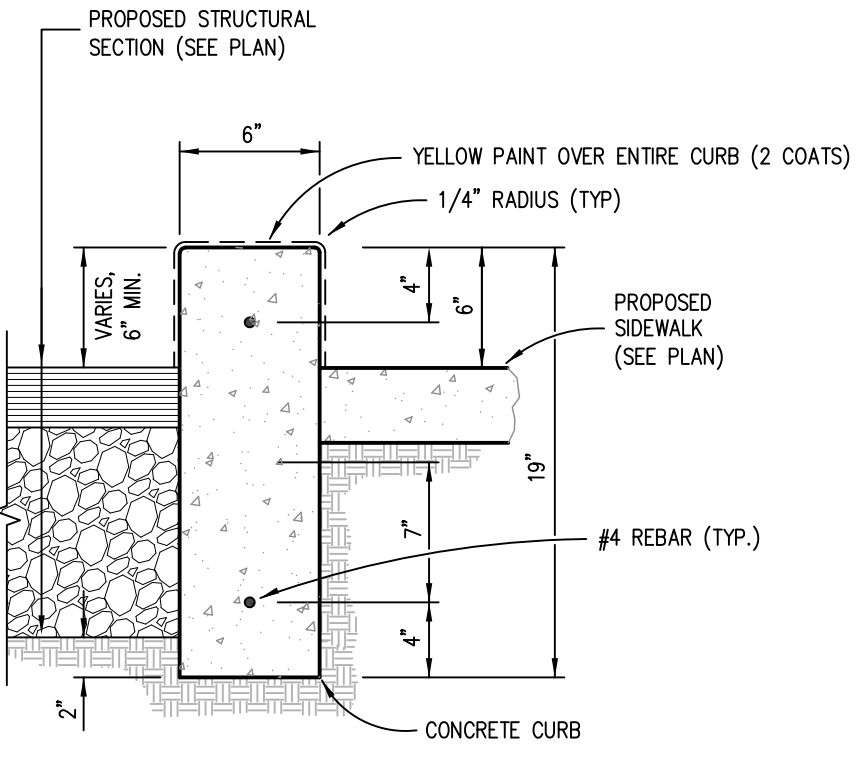

**CONCRETE CURB DETAIL**  
NO SCALE



**NO PARKING LEGEND**  
NOT TO SCALE

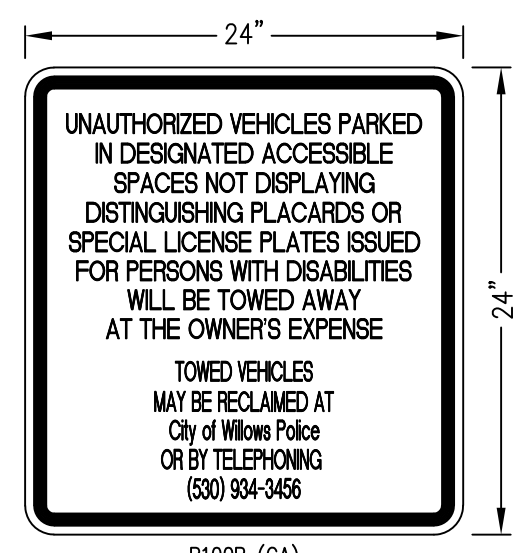

**R100B (CA) SIGN**  
NOT TO SCALE

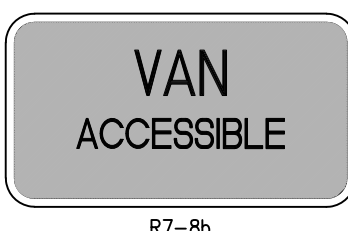

**R7-8b SIGN**  
NOT TO SCALE



**R99 (CA) SIGN**  
NOT TO SCALE



**R99B (CA) SIGN**  
NOT TO SCALE



**R99C (CA) SIGN**  
NOT TO SCALE

Architect  
**indigo**  
**HAMMOND+PLAYLE**  
ARCHITECTS, L.L.P.  
art, architecture + ecology  
909 FIFTH STREET, DAVIS, CA  
530.750.0750 WWW.INDIGOARCH.COM

**100% CDs**  
**CONSTRUCTION**  
**DRAWINGS**

Consultant  
**RAR**  
**ROLLS ANDERSON & ROLLS**  
CIVIL ENGINEERS  
115 YELLOWSTONE DRIVE CHICO, CALIFORNIA 95973-5811  
TELEPHONE 530-895-1422

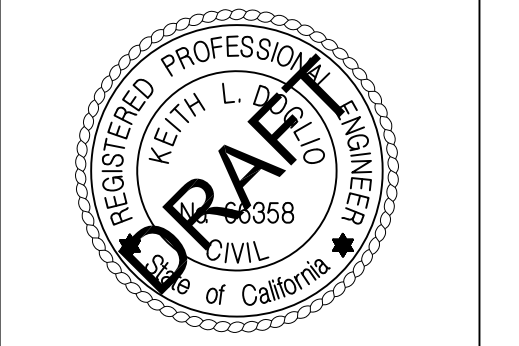

Agency Approvals

Issue: 100% CONSTRUCTION DRAWINGS		
No.	Date	Description

Project  
**CHILD SUPPORT**  
**SERVICES ADA**  
**UPGRADE 2019**  
**120 South Marshall Avenue**  
**Willows CA**

Architect of Record: JH  
Project Architect: JH  
Drafted By: VPH  
Checked By: JH

File Date: 4/15/2019

Sheet Title  
**DETAILS**

Project Number  
**19098**

Reference North: Sheet Scale  
Sheet Number  
**C3**

CAD FILE: \\INDIGO-SERVER\Projects\Active\_Jobs\Glenn County\Indigo\BIM\glenn county.dwg, 3/22/2019, 9:01 AM